



US00D960547S

(12) **United States Design Patent**
Jalbert et al.

(10) **Patent No.:** **US D960,547 S**

(45) **Date of Patent:** **** Aug. 16, 2022**

- (54) **SHOE**
- (71) Applicant: **Converse Inc.**, Boston, MA (US)
- (72) Inventors: **Mario Jalbert**, Boston, MA (US);
Quince Ruark, Boston, MA (US)
- (73) Assignee: **Converse Inc.**, Boston, MA (US)
- (**) Term: **15 Years**
- (21) Appl. No.: **29/744,326**
- (22) Filed: **Jul. 28, 2020**
- (51) **LOC (13) Cl.** **02-04**
- (52) **U.S. Cl.**
USPC **D2/957; D2/951; D2/960**
- (58) **Field of Classification Search**
USPC D2/902, 906, 908, 916, 918, 925,
D2/946-962, 977; 36/3 B, 22 R, 24.5,
36/25 R, 28, 32 R, 34 R, 59 C, 67 A, 103
CPC A43B 13/00; A43B 13/02; A43B 13/023;
A43B 13/026; A43B 13/04; A43B 13/08;
A43B 13/10; A43B 13/12; A43B 13/14;
A43B 13/141; A43B 13/143; A43B
13/16; A43B 13/18; A43B 13/181; A43B
13/187; A43B 13/189; A43B 13/20; A43B
13/22; A43B 13/223; A43B 13/24; A43B
13/28; A43B 13/30; A43B 13/32; A43B
13/34; A43B 13/36
See application file for complete search history.

D247,140 S *	2/1978	Sorge	D2/960
D301,386 S *	6/1989	Weiner	D2/908
D301,800 S *	6/1989	Mitsui	D2/954
D302,765 S *	8/1989	Esser	D2/959
D303,451 S *	9/1989	Weiner	D2/908
D341,708 S *	11/1993	Blissett	D2/957
D346,480 S *	5/1994	Davidson	D2/959
D412,394 S *	8/1999	Loveder	D2/951
D413,714 S *	9/1999	Challant	D2/951
6,105,279 A *	8/2000	Bouchoms	A43B 13/141 36/25 R
D433,556 S *	11/2000	Merceron	D2/947
D472,699 S *	4/2003	Schroeder	D2/951
D549,940 S *	9/2007	Regosin	D2/957
D561,438 S *	2/2008	Belley	A43B 13/223 D2/960
D562,541 S *	2/2008	Avar	
D613,480 S *	4/2010	Lamont	D2/907
D638,209 S *	5/2011	Eidson	D2/951
D663,511 S *	7/2012	Martinez	A43B 13/181 D2/917
D690,919 S *	10/2013	Takamoto	D2/951
D713,628 S *	9/2014	Greenspan	
D777,414 S *	1/2017	Truelsen	D2/960

(Continued)

Primary Examiner — T Chase Nelson

(74) *Attorney, Agent, or Firm* — Banner & Witcoff, Ltd.

(57) **CLAIM**

The ornamental design for a shoe, as shown and described.

DESCRIPTION

FIG. 1 is a front perspective view of a shoe showing our new design;

FIG. 2 is a bottom view thereof; and,

FIG. 3 is a rear perspective view thereof.

The broken line immediately adjacent to and surrounding the shaded area defines the peripheral bounds of the claimed design and forms no part thereof. The broken lines depicting the remainder of the shoe form no part of the claimed design.

1 Claim, 3 Drawing Sheets

- (56) **References Cited**
U.S. PATENT DOCUMENTS
D81,136 S * 5/1930 Klein 36/59 C
D114,187 S * 4/1939 Leigh D2/960
D125,431 S * 2/1941 Starner D2/959
3,012,342 A * 12/1961 Ramirez A43B 7/06
36/3 B

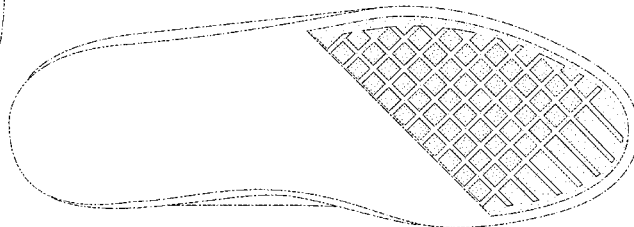
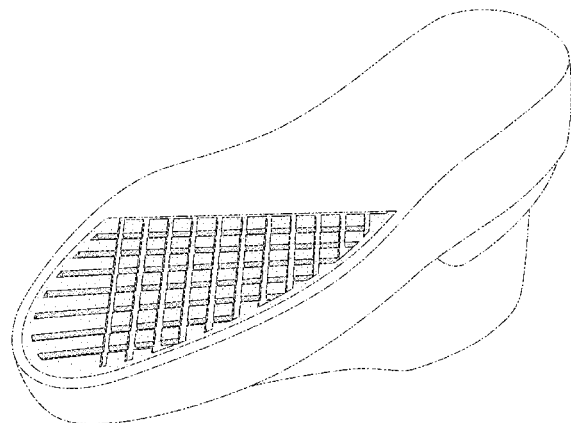

(56)

References Cited

U.S. PATENT DOCUMENTS

D778,040	S *	2/2017	Granger	A43B 7/06	D2/961
D782,792	S *	4/2017	Kinley	A43B 5/10	D2/951
D794,929	S *	8/2017	Petrie	D2/951	
D795,547	S *	8/2017	Winfield	D2/951	
D797,418	S *	9/2017	Lee	D2/947	
D857,358	S *	8/2019	Greenhalgh	D2/947	
D862,860	S *	10/2019	Sokol	A43B 13/127	D2/951
D878,725	S *	3/2020	Ward	D2/951	
D879,442	S *	3/2020	Fromholtz	D2/961	
D886,428	S *	6/2020	Natowich McPhee	D2/947	
D889,786	S *	7/2020	Penka	D2/947	
D894,571	S *	9/2020	Jenkins	D2/947	
D899,051	S *	10/2020	Radabaugh	D2/951	
D907,347	S *	1/2021	Natowich McPhee	D2/951	
D909,726	S *	2/2021	Gaynor	D2/947	
D911,006	S *	2/2021	Toelle	D2/951	
D911,688	S *	3/2021	Gibson	D2/951	
D917,146	S *	4/2021	Sokol	D2/951	
D919,946	S *	5/2021	Kerr	D2/947	
D920,650	S *	6/2021	Lubart	D2/947	
D922,746	S *	6/2021	Durflinger	D2/947	
D932,748	S *	10/2021	Patillon	D2/908	
D935,155	S *	11/2021	Ceniceros	D2/951	
D943,260	S *	2/2022	Sokol	D2/951	
2005/0257402	A1 *	11/2005	Kobayashi	A43B 5/10	36/59 R
2007/0214682	A1 *	9/2007	Smotrycz	A43B 7/08	36/3 B
2012/0047770	A1 *	3/2012	Dean	A43B 21/30	36/103
2014/0150170	A1 *	6/2014	Kim	B32B 38/0004	428/44
2014/0196308	A1 *	7/2014	Baratta	A43B 13/206	12/146 B
2014/0250720	A1 *	9/2014	Miner	A43B 13/127	36/29
2015/0173456	A1 *	6/2015	Rushbrook	A43B 13/181	36/25 R

* cited by examiner

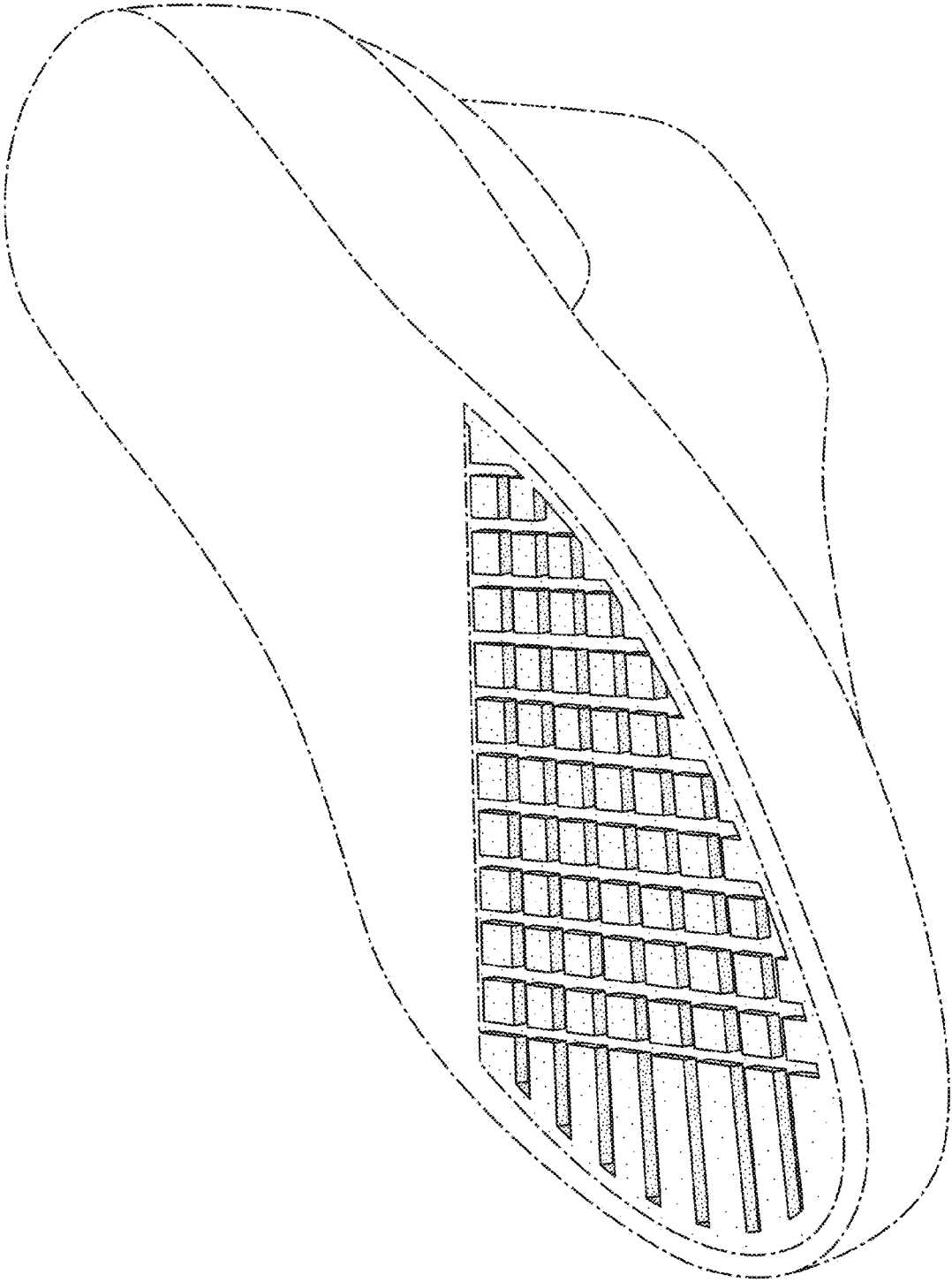

FIG. 1

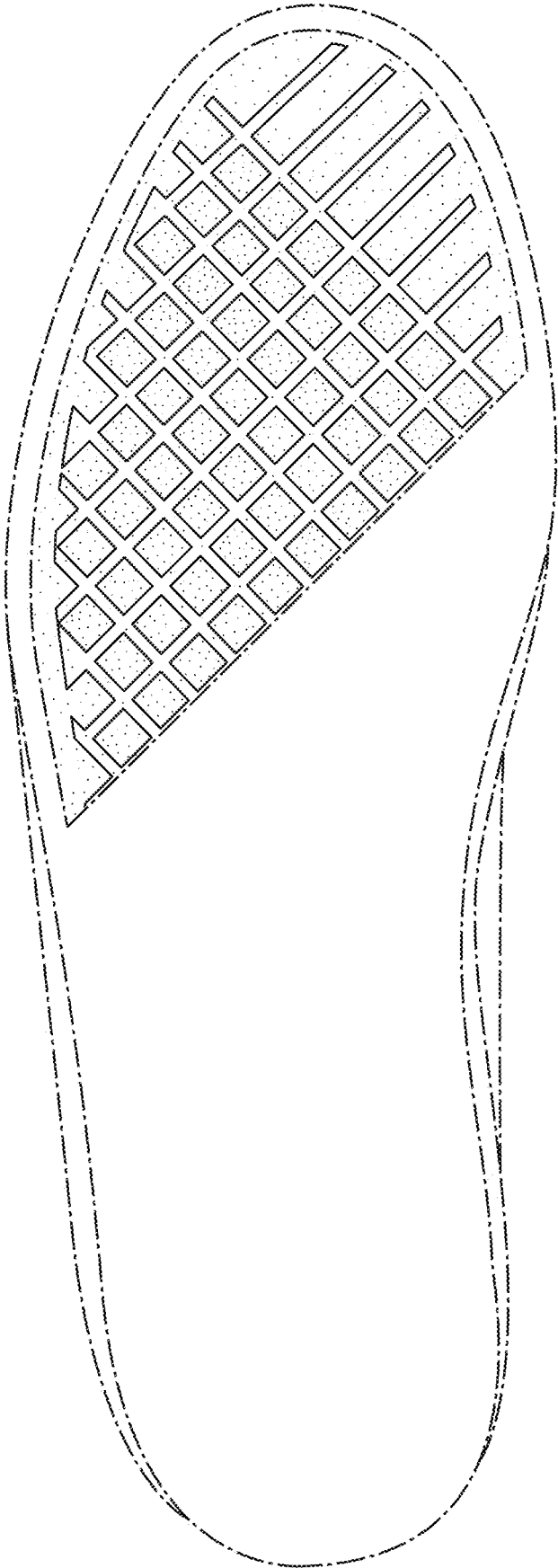

FIG. 2

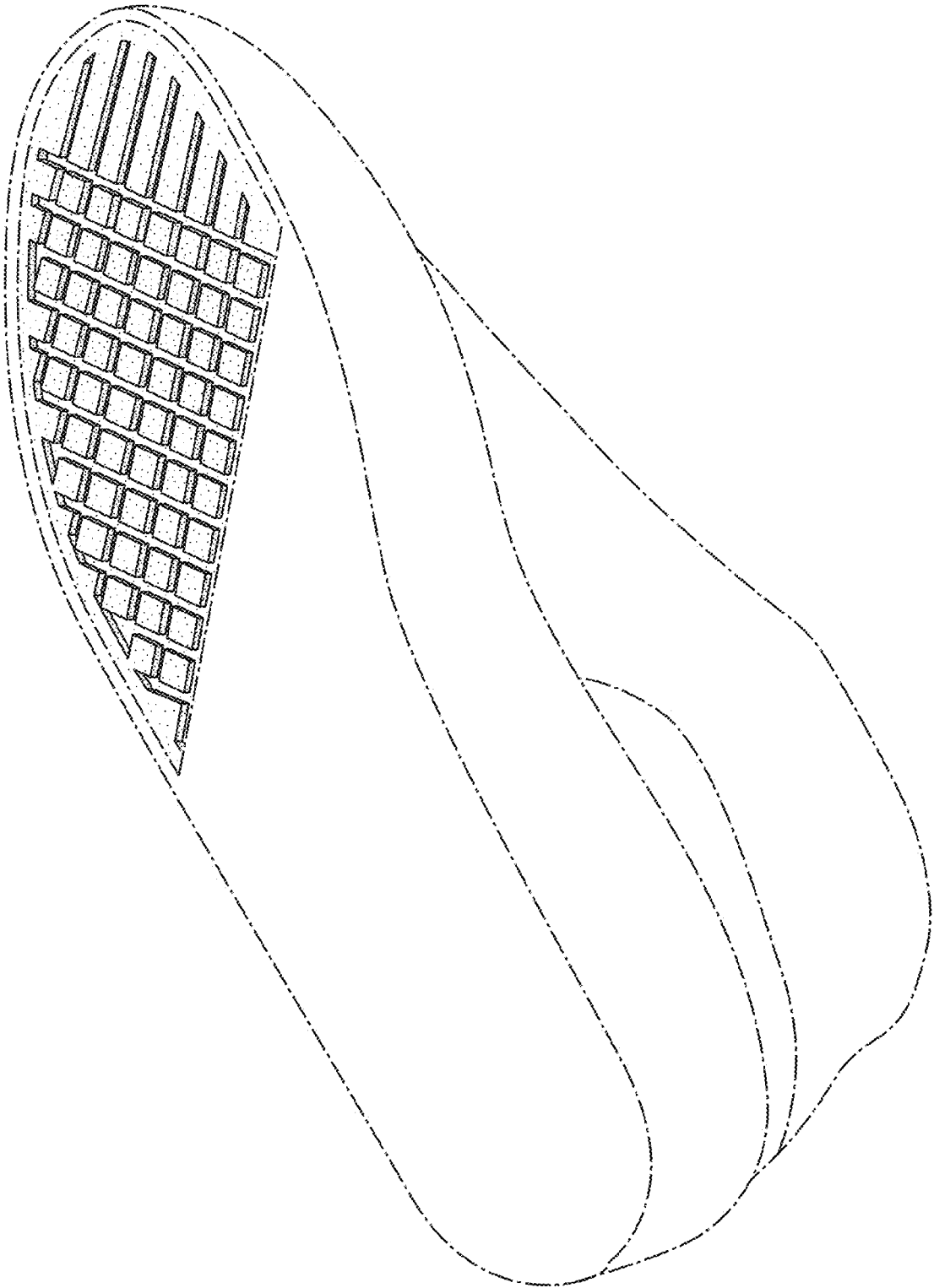

FIG. 3