



US 20150368713A1

(19) **United States**

(12) **Patent Application Publication**  
**Bharti et al.**

(10) **Pub. No.: US 2015/0368713 A1**

(43) **Pub. Date: Dec. 24, 2015**

(54) **METHOD FOR GENERATING RETINAL PIGMENT EPITHELIUM (RPE) CELLS FROM INDUCED PLURIPOTENT STEM CELLS (IPSCS)**

**Related U.S. Application Data**

(60) Provisional application No. 61/759,988, filed on Feb. 1, 2013.

(71) Applicant: **THE UNITED STATES OF AMERICAN, as represented by THE SECRETARY, DEPARTMENT OF HEALTH AND HUMAN SER,**  
Bethesda, MD (US)

**Publication Classification**

(51) **Int. Cl.**  
*C12Q 1/68* (2006.01)  
*G01N 33/50* (2006.01)  
*G01N 33/569* (2006.01)  
(52) **U.S. Cl.**  
CPC ..... *C12Q 1/6881* (2013.01); *G01N 33/56966* (2013.01); *G01N 33/5058* (2013.01); *C12Q 2600/16* (2013.01); *C12Q 2600/158* (2013.01); *C12Q 2600/178* (2013.01)

(72) Inventors: **Kapil Bharti**, Potomac, MD (US); **Janine Davis**, Baltimore, MD (US); **Arvydas Maminishkis**, Washington, DC (US); **Marc Ferrer-Alegre**, Potomac, MD (US); **Sheldon S. Miller**, Bethesda, MD (US)

(73) Assignee: **THE UNITED STATES OF AMERICAN, as represented by the Secretary, Department of Health and Human Serv,** Bethesda, MD (US)

(57) **ABSTRACT**

High efficiency methods for producing retinal pigment epithelial cells from induced pluripotent stem cells (iPSCs) are disclosed herein. The iPSCs are produced from somatic cells, including retinal pigment epithelial (RPE) cells, such as fetal RPE stem cells. In some embodiments, the iPSC include a tyrosinase promoter operably linked to a marker. Methods are disclosed for using the RPE cells, such as for treatment. Methods for screening for agents that affect RPE differentiation are also disclosed.

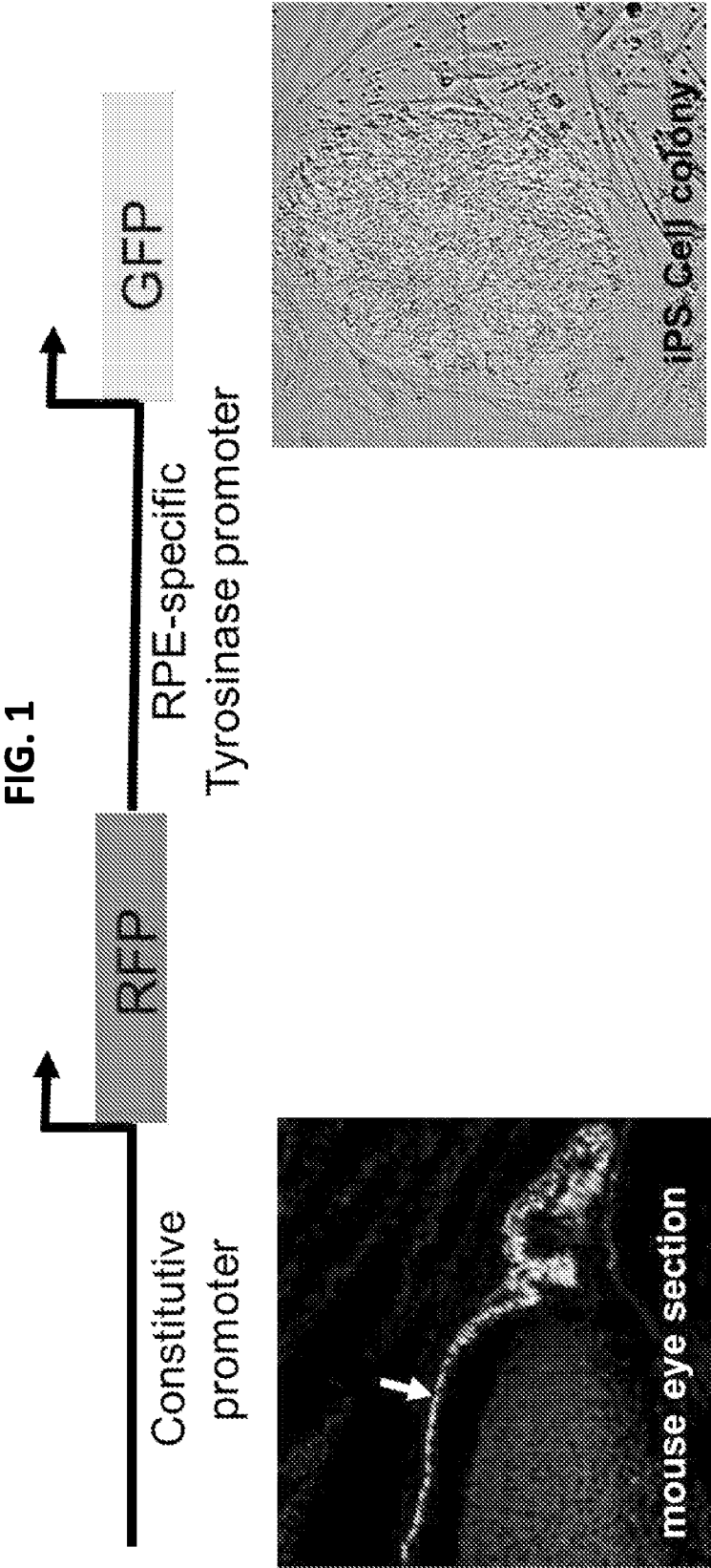
(21) Appl. No.: **14/764,959**

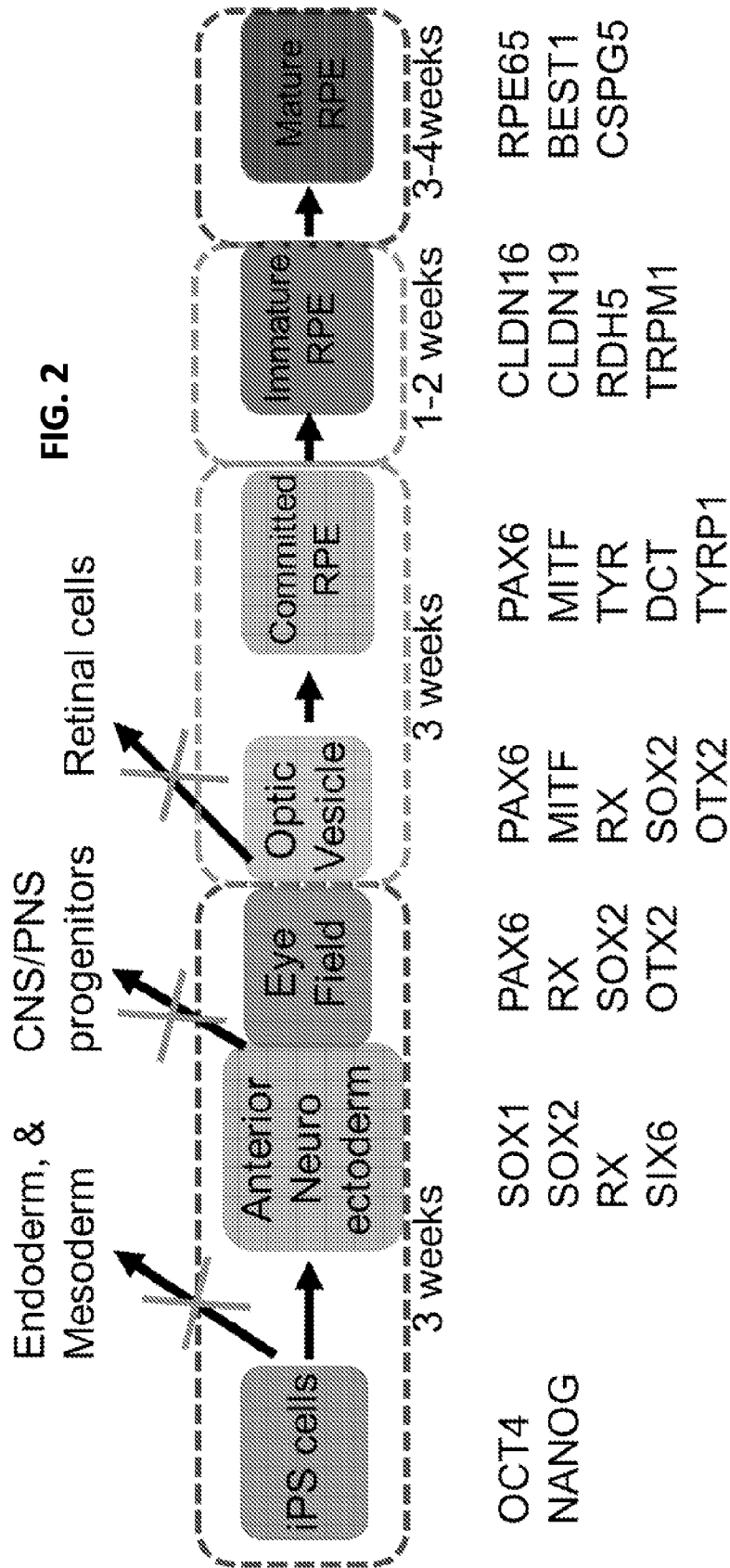
(22) PCT Filed: **Jan. 31, 2014**

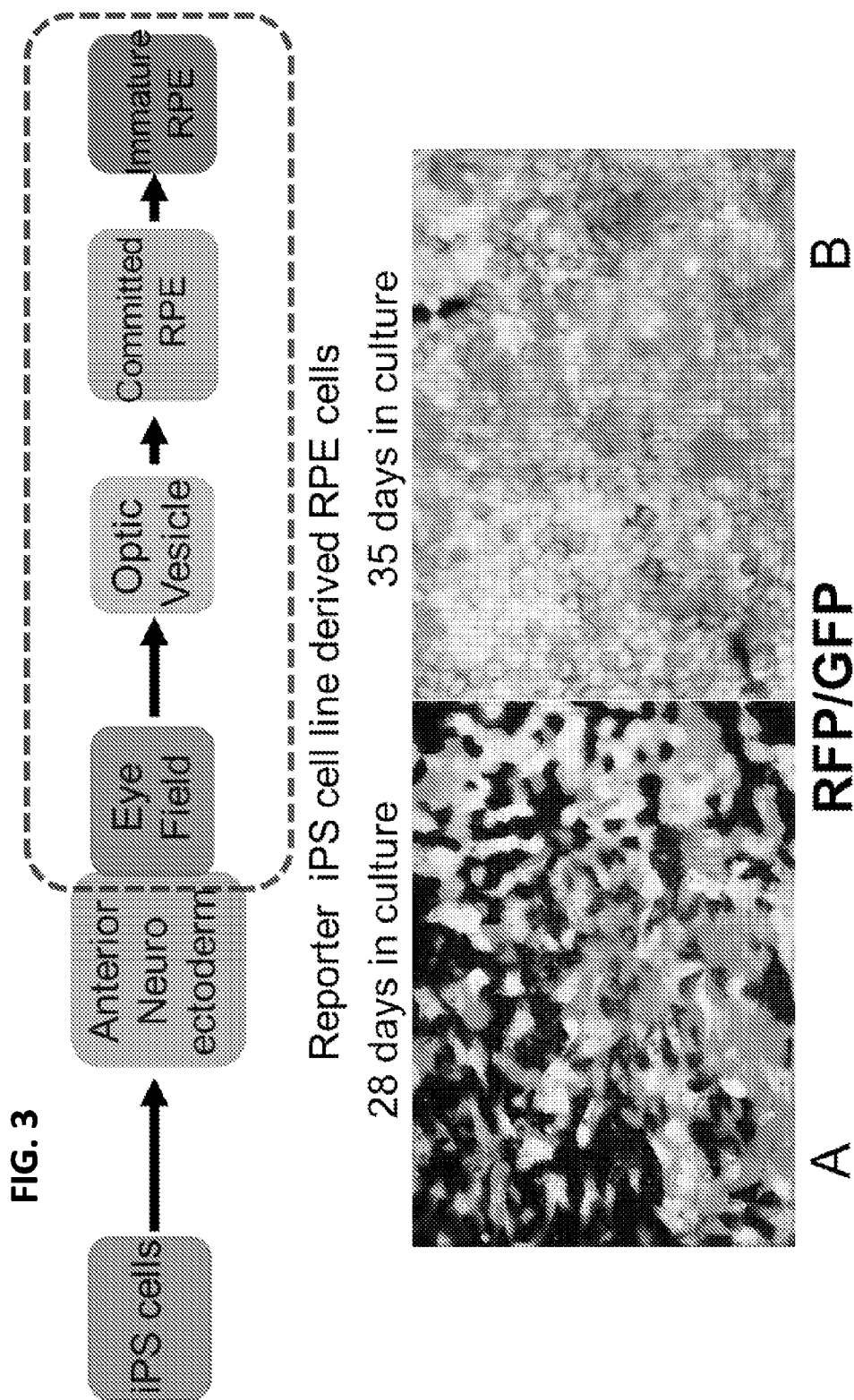
(86) PCT No.: **PCT/US14/14160**

§ 371 (c)(1),

(2) Date: **Jul. 30, 2015**





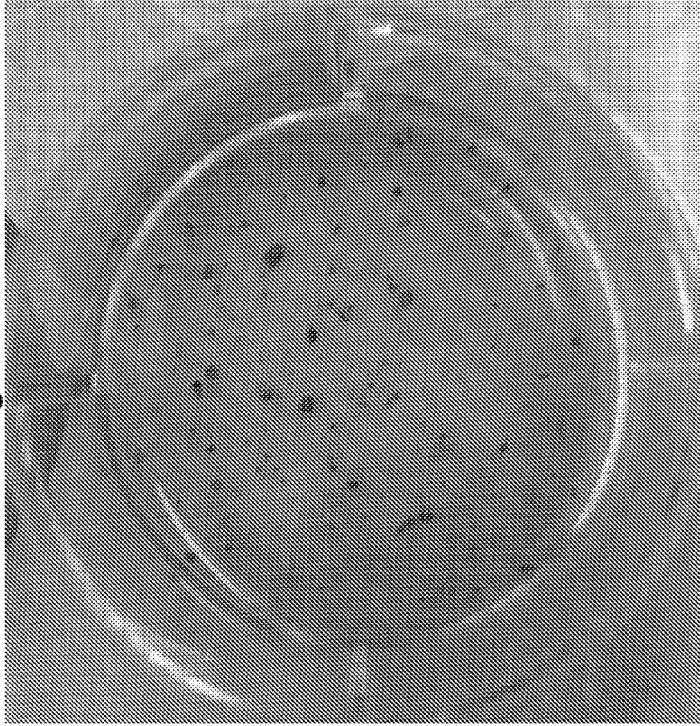




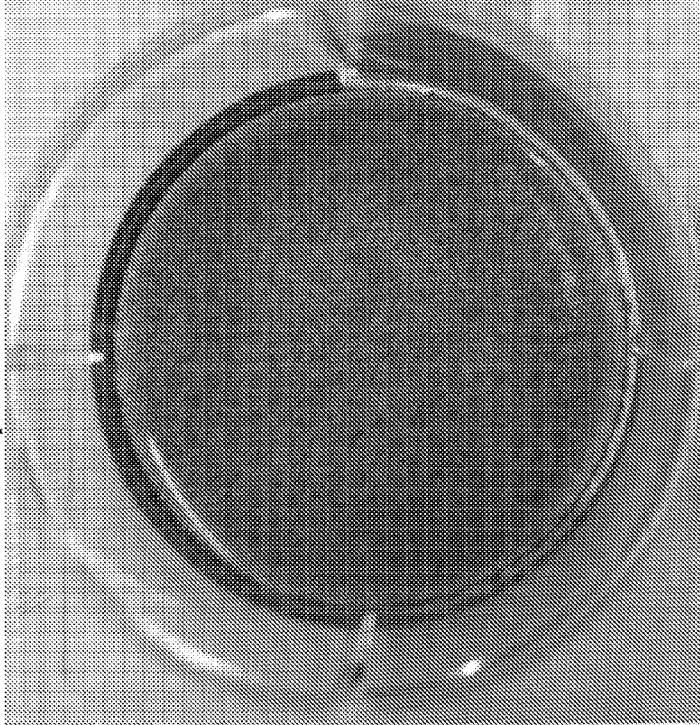
**FIG. 4**

Gene	Fold change	Gene	Fold change	Gene	Fold change
Transcription factors		Pigmentation genes		Structural proteins	
MITF	36.8	TYRP1	111.4	CLDN19	29.9
PAX6	16.0	DCT	128.0	CLDN16	3.2
TFEC	39.4	TYR	55.7	CSPG5	3.2
OTX2	21.1	PMEL	36.8	Channel genes	
Visual cycle genes		OCA2	9.2	TRPM1	59.7
RLBP1	34.3			TRPM3	21.1
RPE65	2.6			BEST1	9.2
				CFTR	3.5

**FIG. 5A**  
GFP negative cells



**FIG. 5B**  
GFP positive cells



➤ When FACS purified GFP positive and negative cells were re-seeded on to culture plates, only GFP positive cells grew to form homogenous pigmented cultures. This proves that GFP expression truly represents RPE fate in this iPS cell line.

**FIG. 6**

Smaller EBs (<500 cells/EB)

Larger EBs (>500 cells/EB)

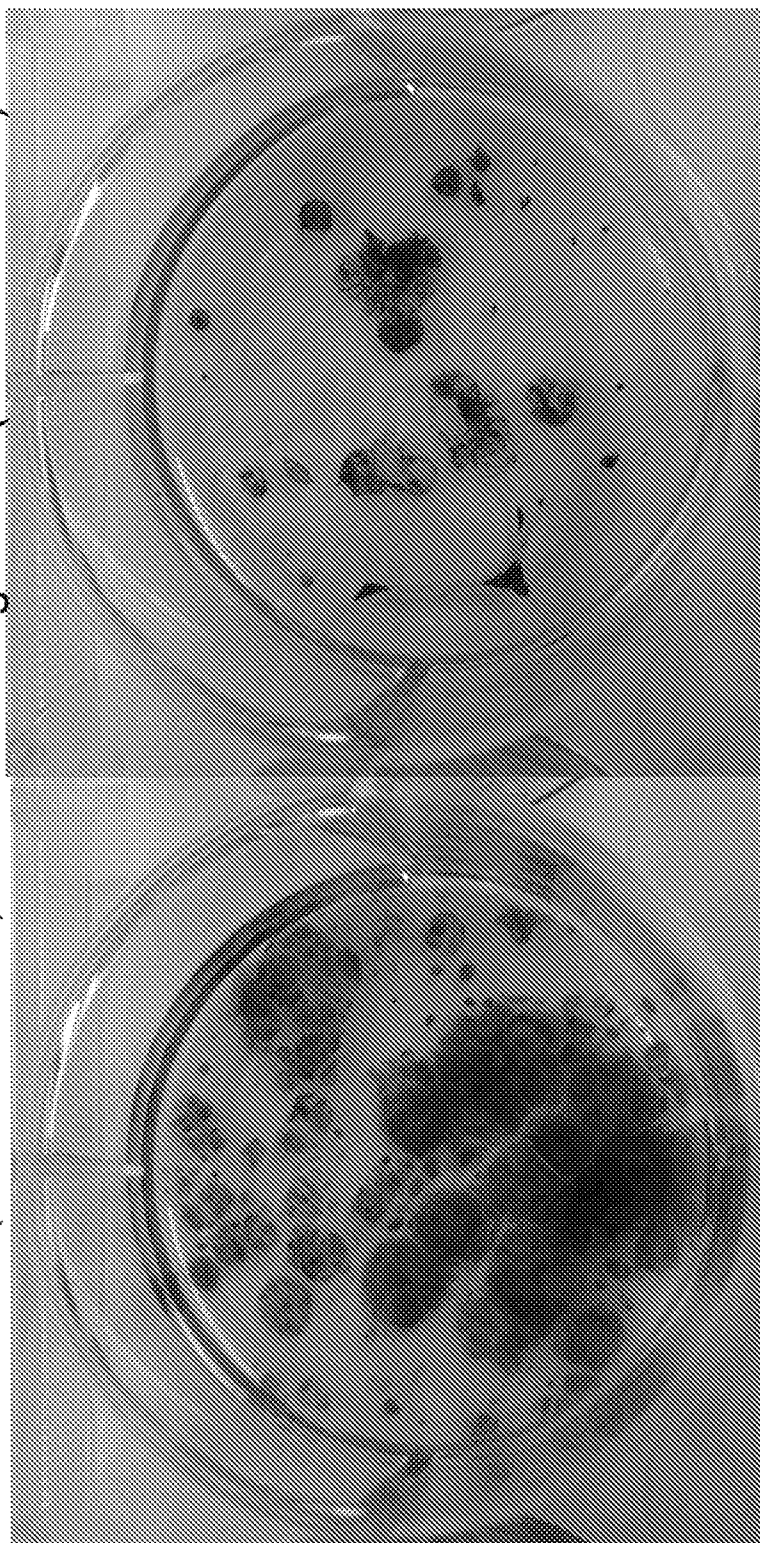
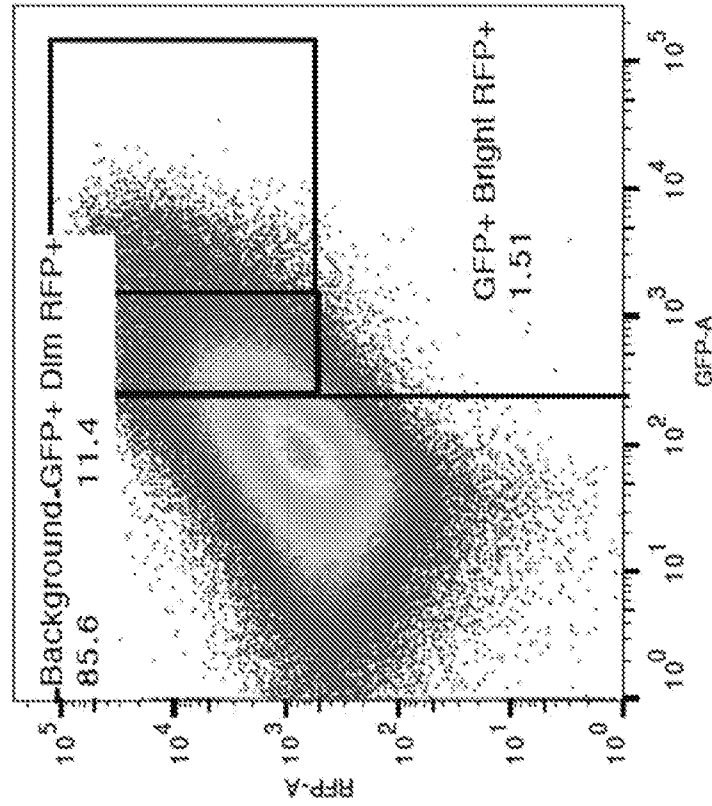
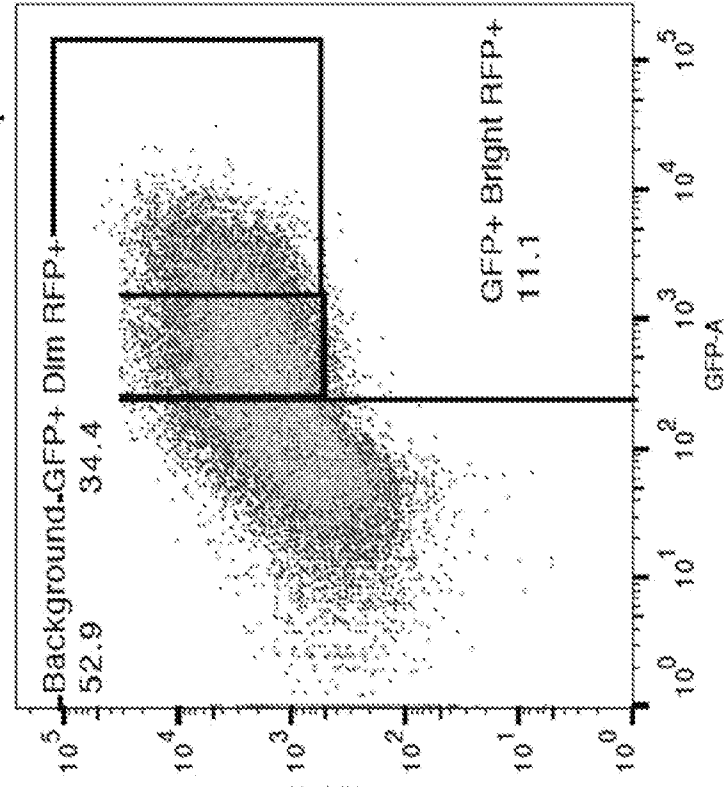


FIG. 7

>150EBs/well of a 6-well plate



200-400 EBs/well of a 6-well plate



**FIG. 8**

<u>Changes in Medium 1</u>	<u>Fold change in Pax6 expression for cells that are in medium 1 for 1 week as compared to day 0 cultures/embryoid bodies</u>
FGF2 (5ng/ul)	- 141x
FGF2 (5ng/ul) + Noggin (100ng/ul)	- 160x
FGF2 (0.5ng/ul)	- 163x
FGF2 (0.5ng/ul) + Noggin (100ng/ul)	- 155x
NO FGF2	- 127x
NO FGF2 + Noggin (100ng/ul)	- 123x
NO FGF2 + PD 0325901 (10mM)	- 192x
NO FGF2 + PD 0325901 (10mM) + Noggin (100ng/ul)	- 168x
NO FGF2 + PD 0325901 (10mM) + Noggin (50ng/ul)	- 186x
NO FGF2 + PD 0325901 (10mM) + Noggin (50ng/ul) + DKK1	- 242x

**FIG. 9**

<u>Changes in Medium 1</u>	-	<u>Fold change in Pax6 expression for cells that are in medium 1 for 2 weeks as compared to day 0 cultures/embryoid bodies</u>
FGF2 (5ng/ul)		- 180x
FGF2 (5ng/ul) + Noggin (100ng/ul)		- 281x
FGF2 (0.5ng/ul)		- 221x
FGF2 (0.5ng/ul) + Noggin (100ng/ul)		- 324x
NO FGF2		- 289x
NO FGF2 + Noggin (100ng/ul)		- 254x
NO FGF2 + PD 0325901 (10mM)		- 434x
NO FGF2 + PD 0325901 (10mM) + Noggin (100ng/ul)		- 574x
NO FGF2 + PD 0325901 (10mM) + Noggin (50ng/ul)		- 527x
NO FGF2 + PD 0325901 (10mM) + Noggin (50ng/ul) + DKK1		- 609x

**FIG. 10**

<u>Changes in Medium 1</u>	-	<u>Fold change in Pax6 expression for cells that are in medium 1 for 3 weeks as compared to day 0 cultures/embryoid bodies</u>
FGF2 (5ng/ul)		- 180x
FGF2 (5ng/ul) + Noggin (100ng/ul)		- 289x
FGF2 (0.5ng/ul)		- 435x
FGF2 (0.5ng/ul) + Noggin (100ng/ul)		- 372x
NO FGF2		- 386x
NO FGF2 + Noggin (100ng/ul)		- 717x
NO FGF2 + PD 0325901 (10mM)		- 546x
NO FGF2 + PD 0325901 (10mM) + Noggin (100ng/ul)		- 922x
NO FGF2 + PD 0325901 (10mM) + Noggin (50ng/ul)		- 929x
NO FGF2 + PD 0325901 (10mM) + Noggin (50ng/ul) + DKK1		- 942x

**FIG. 11**

Changes in Medium 1 - Fold change in MITF expression for cells that are in medium 1 for 1 week as compared to day 0 cultures/embryoid bodies

FGF2 (5ng/ul)	- 0.2x
FGF2 (5ng/ul) + Noggin (100ng/ul)	- 0.07x
FGF2 (0.5ng/ul)	- 3.8x
FGF2 (0.5ng/ul) + Noggin (100ng/ul)	- 0.34x
NO FGF2	- 0.6x
NO FGF2 + Noggin (100ng/ul)	- 0.5x
NO FGF2 + PD 0325901 (10mM)	- 8.2x
NO FGF2 + PD 0325901 (10mM) + Noggin (100ng/ul)	- 4.1x
NO FGF2 + PD 0325901 (10mM) + Noggin (50ng/ul)	- 4.5x
NO FGF2 + PD 0325901 (10mM) + Noggin (50ng/ul) +DKK1	- 4.7x

MITF expression should start to increase around week 3 of differentiation, when the cells are getting to the optic vesicle stage



**FIG. 12**

<u>Changes in Medium 1</u>	<u>-</u>	<u>Fold change in MITF expression for cells that are in medium 1 for 2 weeks as compared to day 0 cultures/embryoid bodies</u>
FGF2 (5ng/ul)	-	16.3x
FGF2 (5ng/ul) + Noggin (100ng/ul)	-	2.5x
FGF2 (0.5ng/ul)	-	3.1x
FGF2 (0.5ng/ul) + Noggin (100ng/ul)	-	1.2x
NO FGF2	-	5.3x
NO FGF2 + Noggin (100ng/ul)	-	0.4x
NO FGF2 + PD 0325901 (10mM)	-	3.6x
NO FGF2 + PD 0325901 (10mM) + Noggin (100ng/ul)	-	4.2x
NO FGF2 + PD 0325901 (10mM) + Noggin (50ng/ul)	-	1.2x
NO FGF2 + PD 0325901 (10mM) + Noggin (50ng/ul) +DKK1	-	5.5x

**FIG. 13**

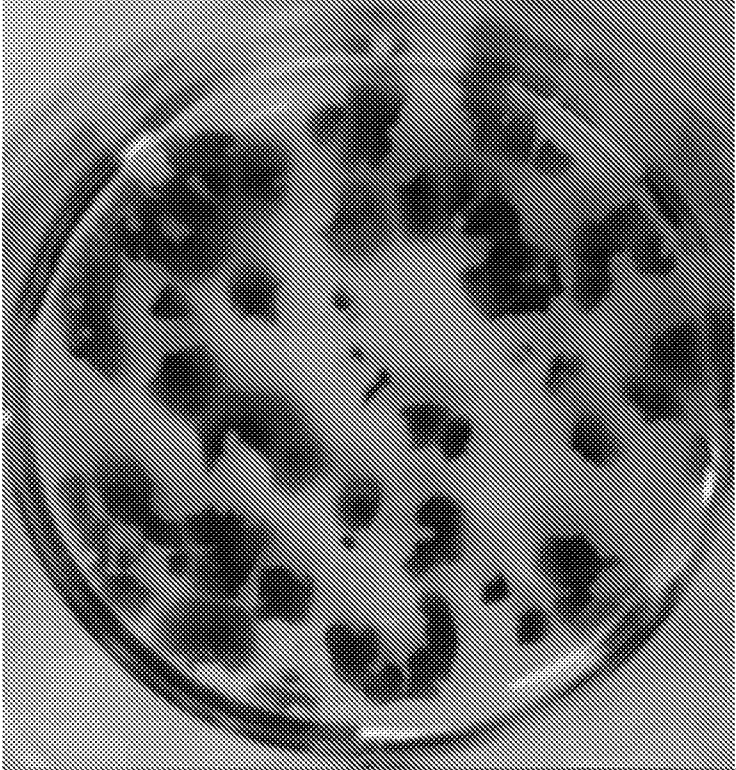
<u>Changes in Medium 1</u>	-	<u>Fold change in MITF expression for cells that are in medium 1 for 3 weeks as compared to day 0 cultures/embryoid bodies</u>
FGF2 (5ng/ul)	-	3.6x
FGF2 (5ng/ul) + Noggin (100ng/ul)	-	1.6x
FGF2 (0.5ng/ul)	-	5.3x
FGF2 (0.5ng/ul) + Noggin (100ng/ul)	-	2.8x
NO FGF2	-	11.1x
NO FGF2 + Noggin (100ng/ul)	-	3.0x
NO FGF2 + PD 0325901 (10mM)	-	2.8x
NO FGF2 + PD 0325901 (10mM) + Noggin (100ng/ul)	-	6.6x
NO FGF2 + PD 0325901 (10mM) + Noggin (50ng/ul)	-	2.5x
NO FGF2 + PD 0325901 (10mM) + Noggin (50ng/ul) + DKK1	-	48.4x

MITF expression should start to increase around week 3 of differentiation, when the cells are getting to the optic vesicle stage

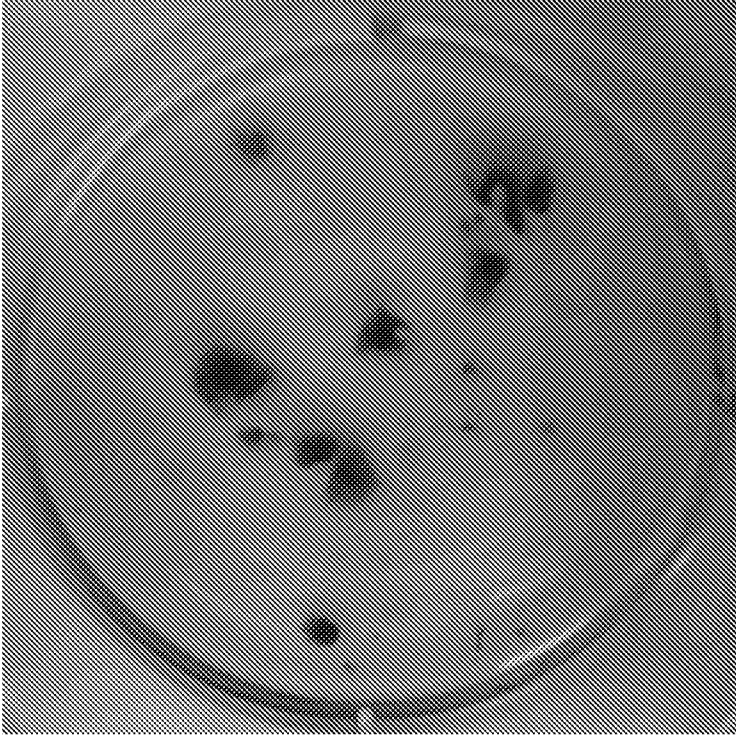
**FIG. 14**

<u>Changes in Medium 1</u>	<u>% GFP at the end of 6 weeks of culture</u>
FGF2 (5ng/ul)	- 9%
FGF2 (5ng/ul) + Noggin (100ng/ul)	- 16%
FGF2 (0.5ng/ul)	- 24%
FGF2 (0.5ng/ul) + Noggin (100ng/ul)	- 14%
NO FGF2	- 11%
NO FGF2 + Noggin (100ng/ul)	- 16%
NO FGF2 + PD 0325901 (10mM)	- 29%
NO FGF2 + PD 0325901 (10mM) + Noggin (100ng/ul)	- 18%
NO FGF2 + PD 0325901 (10mM) + Noggin (50ng/ul)	- 35%
NO FGF2 + PD 0325901 (10mM) + Noggin (50ng/ul) + DKK1	- 50%

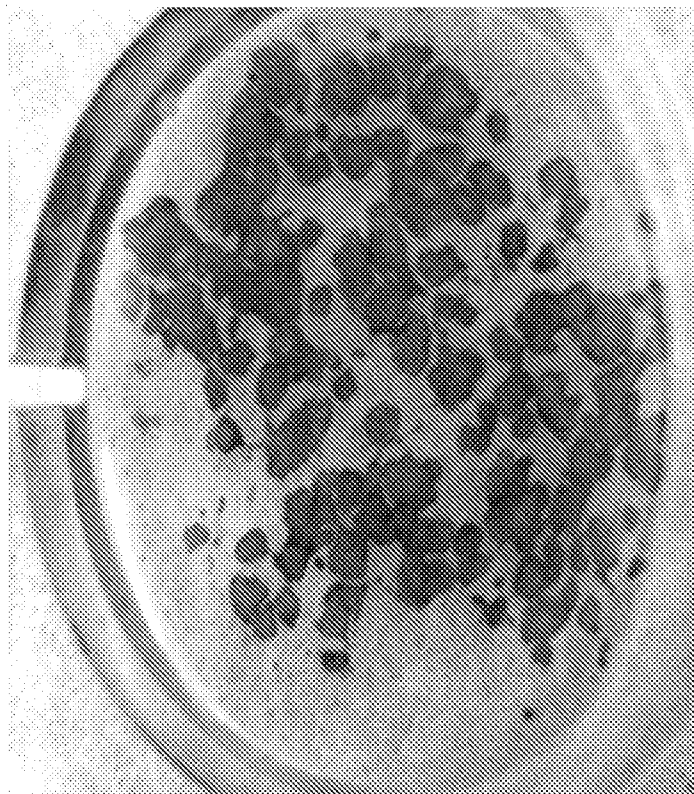
**FIG. 15** 1.5% Knockout Serum



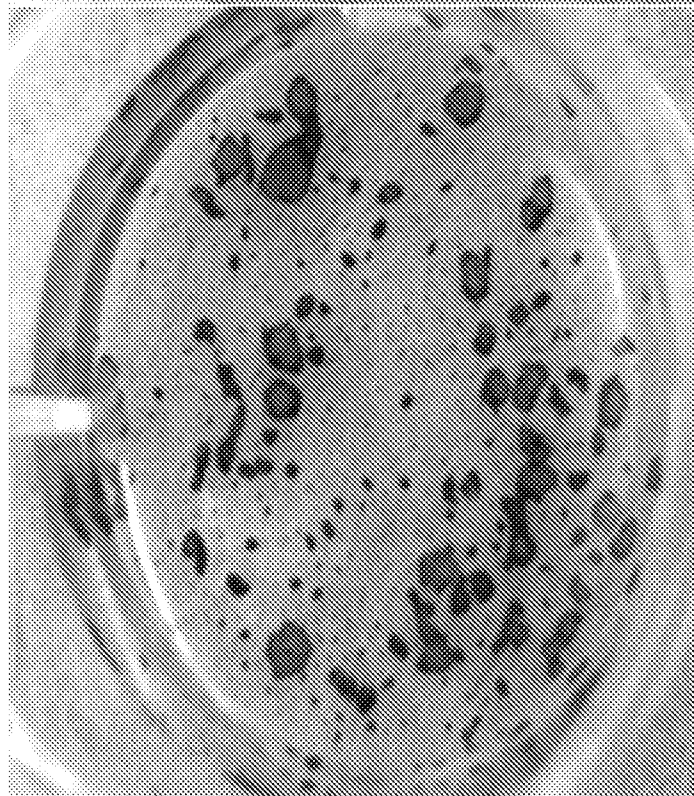
10% Knockout Serum



**FIG. 16**      ACTIVINA + WNT3a



ACTIVINA only



Pigmented colonies in whole dish after 8 weeks of culture

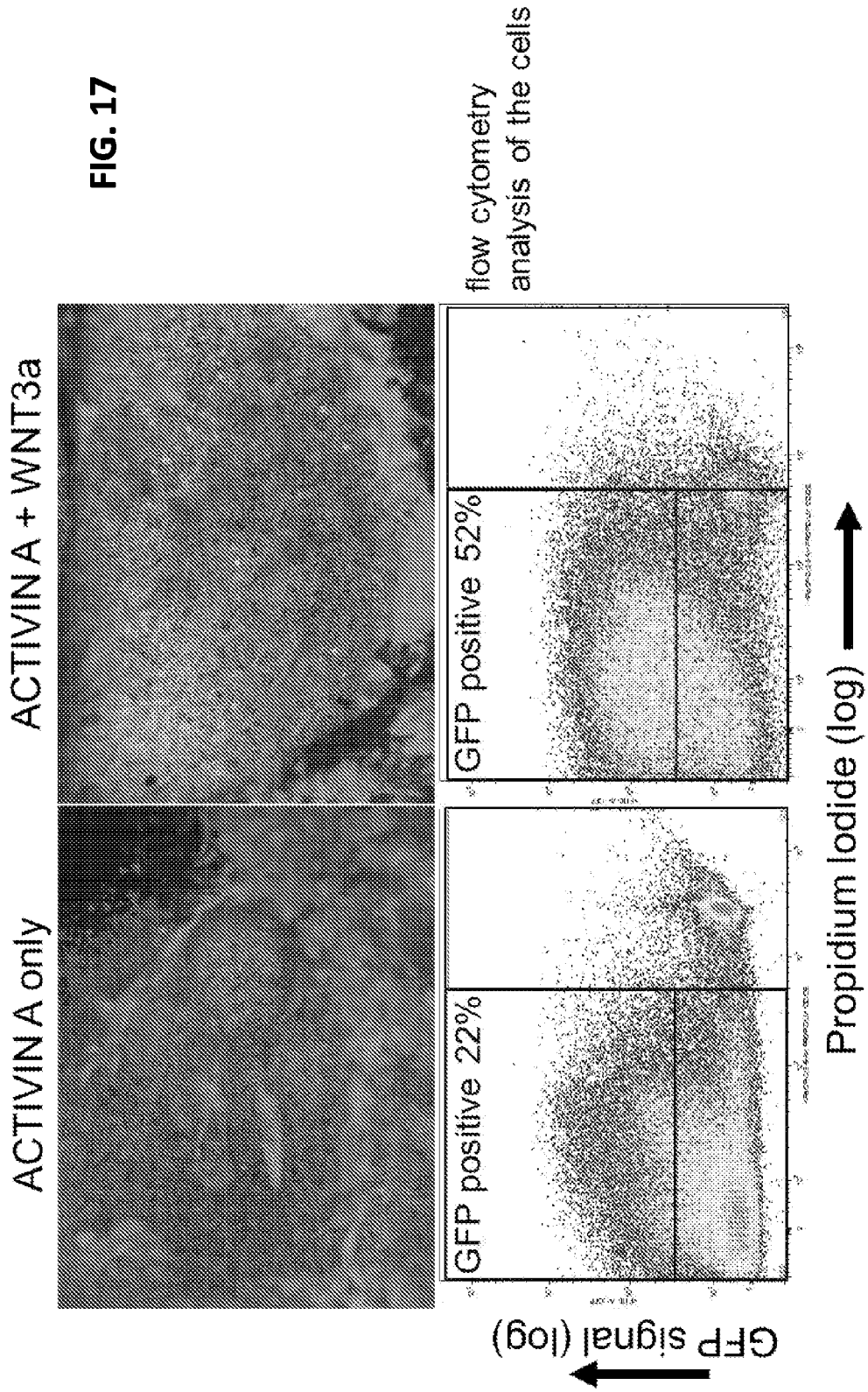
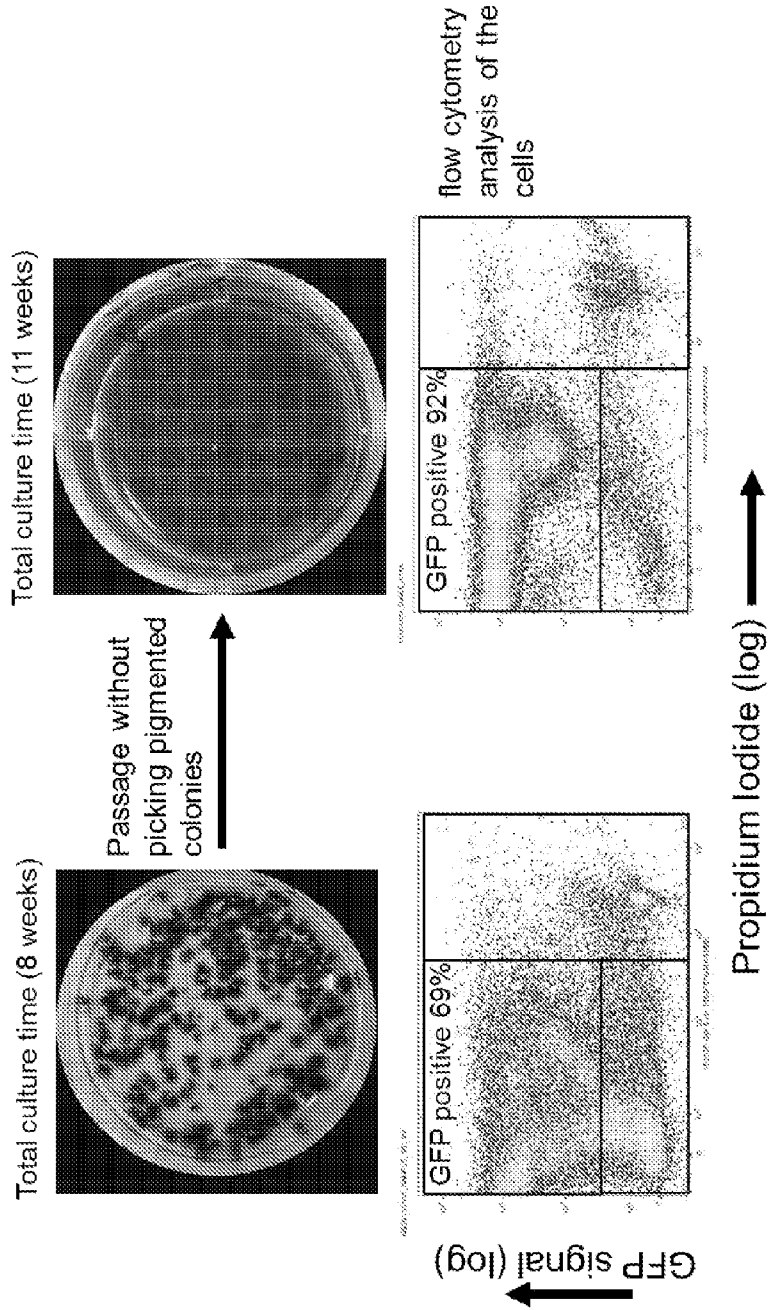


FIG. 17

**FIG. 18**

3 weeks medium 1+2, 3 weeks medium 3, 2 weeks medium 4 = 8 weeks  
3 weeks medium 1+2, 3 weeks medium 3, 2 weeks medium 4, 3 weeks medium 5 = 11 weeks

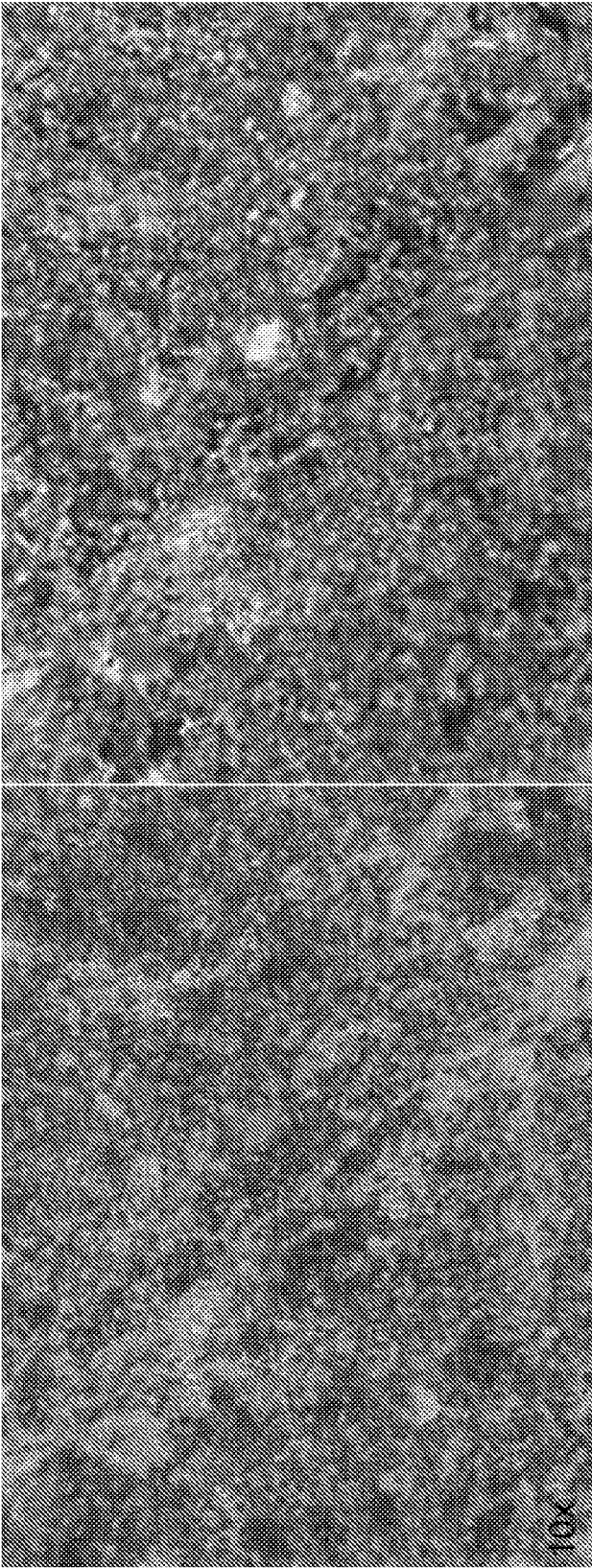


**FIG. 19**





**FIG. 20**  
iPS cell-derived RPE, NAW treated (92% GFP positive)



**FIG. 21**

TFEC – 0.1X

PAX6 – 0.2x

SOX2 – 0.2x

KLF4 – 0.2X

SNAIL1 – 0.3x

SNAIL2 – 0.1x

Cadherin 1 – 2X

Cadherin 3 – 1.7x

TRPM1 – 1.8x

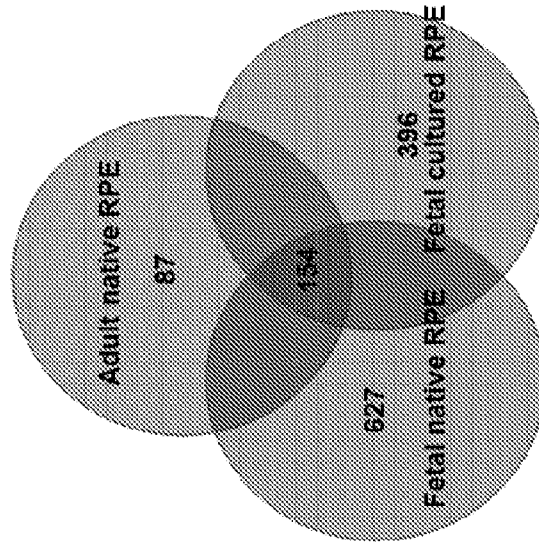
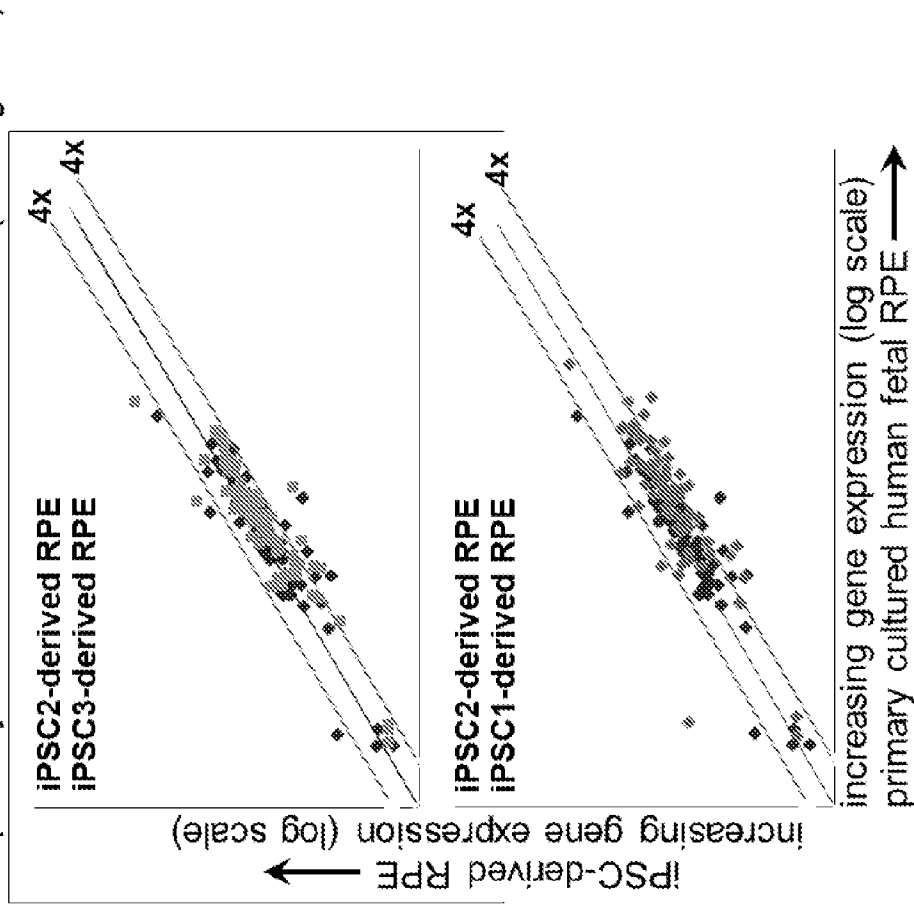
TRPM3 – 2.2X

MYRIP – 2.1x

TYR – 4.7x

TYRP1 – 1.6x

**FIG. 22** Gene expression in iPS cell-derived RPE compared to primary cultured human fetal RPE ( $\approx 100$  genes)



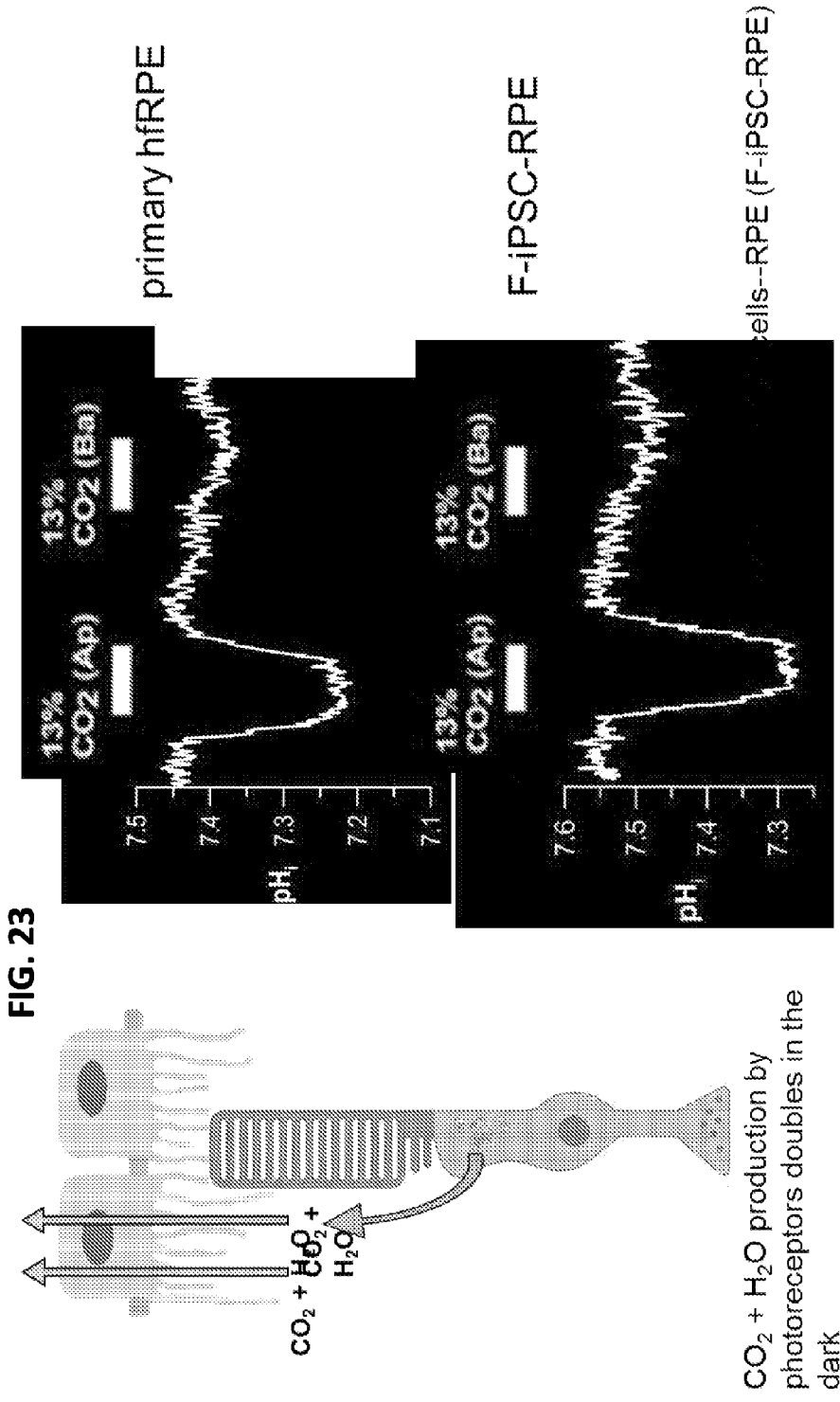
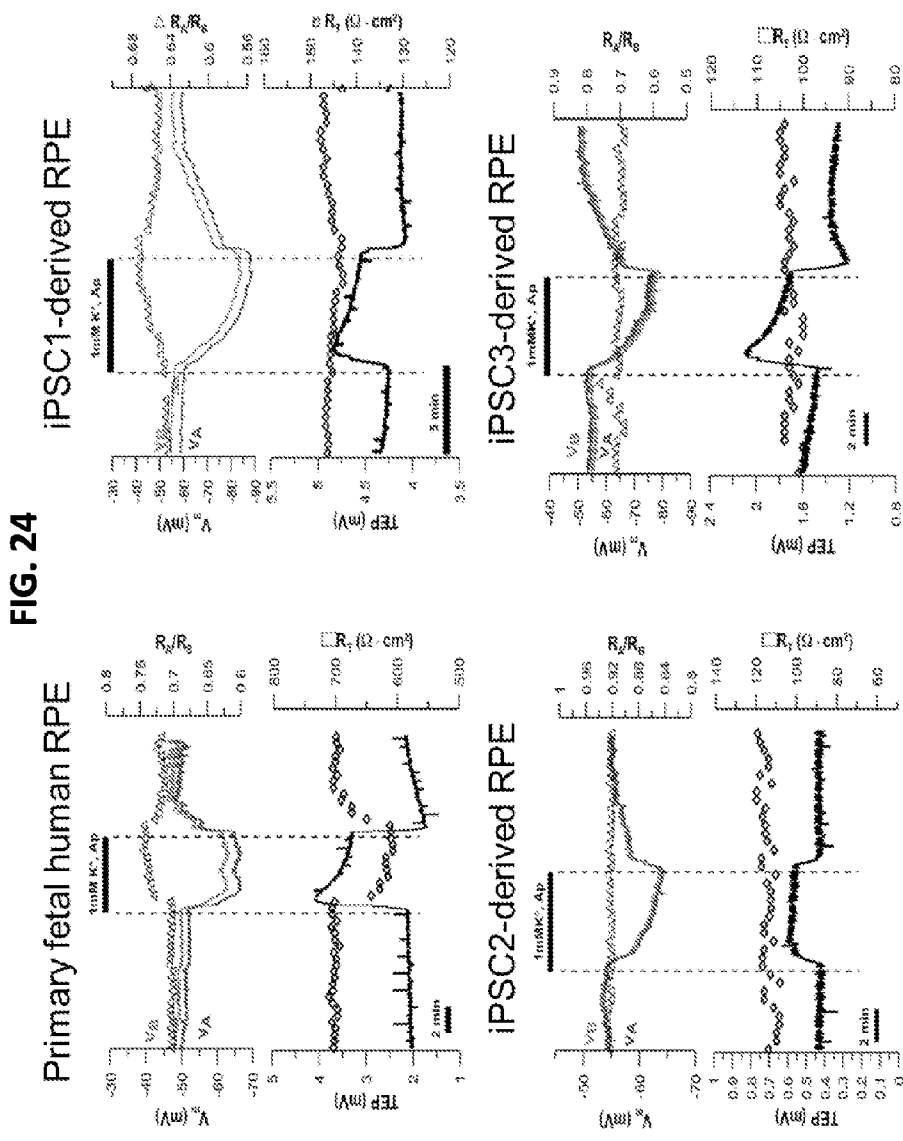
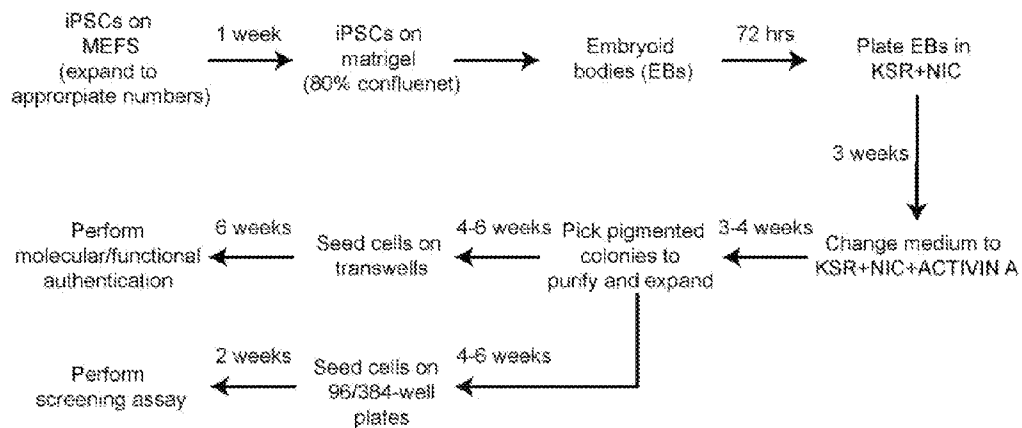


FIG. 23

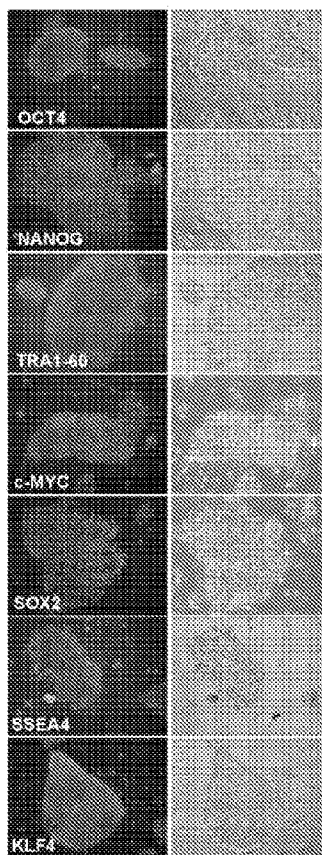


Qin Wan

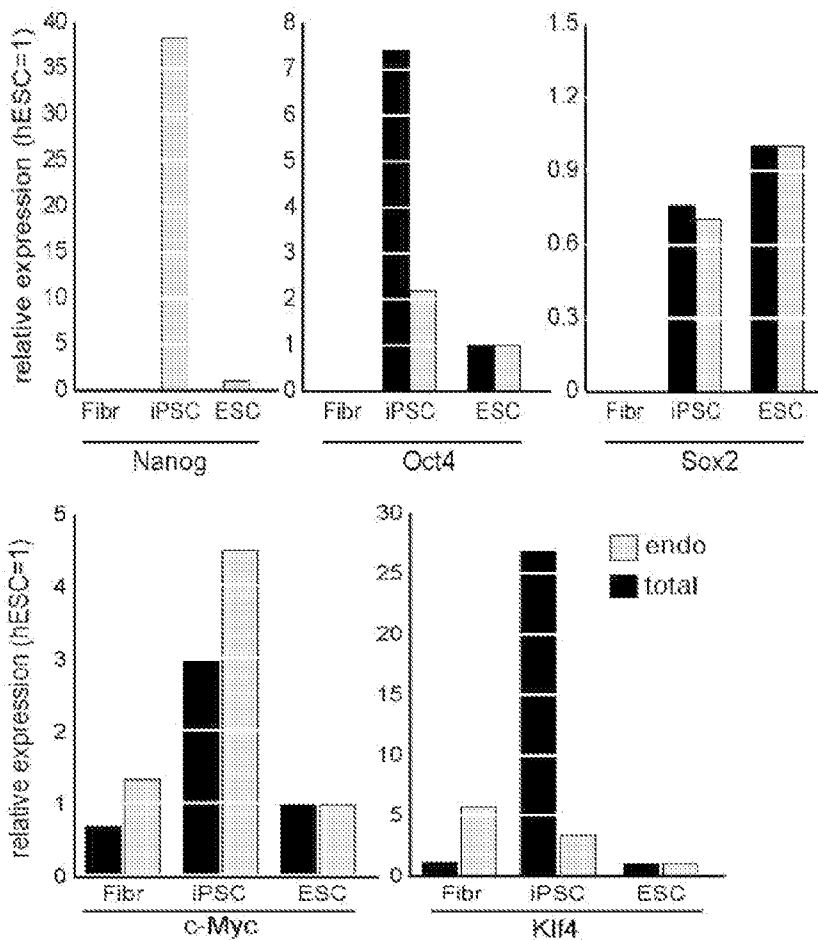
**FIG. 25A**



**FIG. 25B**



**FIG. 25C**

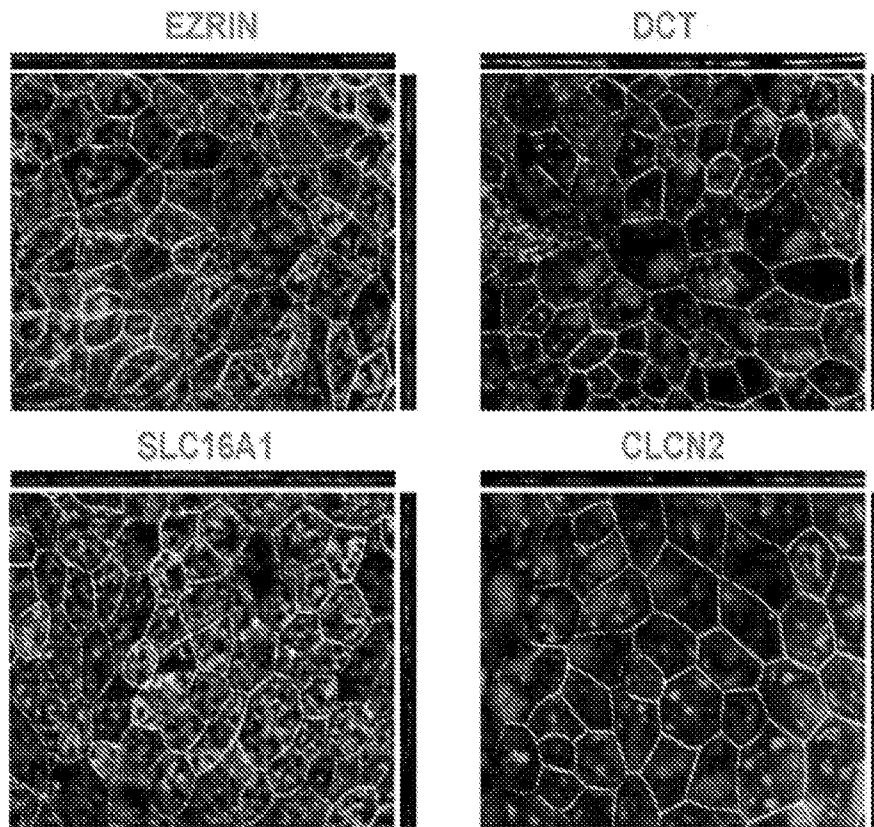


**FIG. 25D**



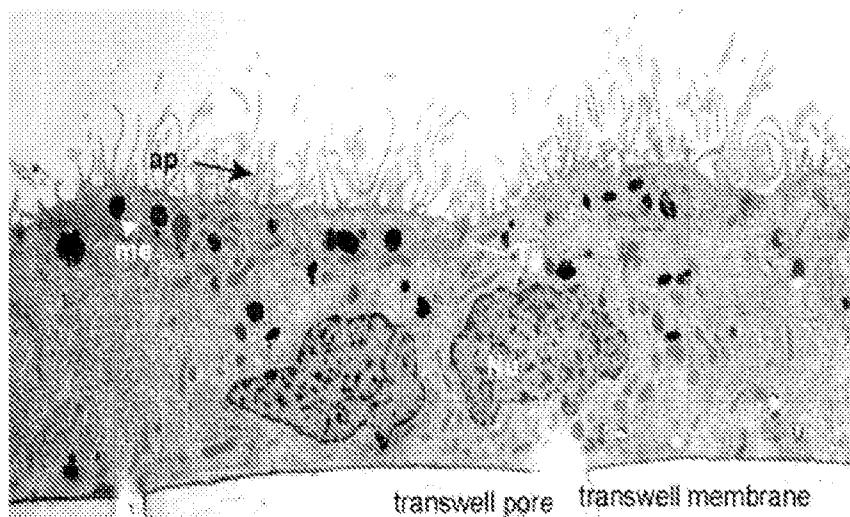
**FIG. 26A**

Immunostaining of iPSC-RPE



**FIG. 26B**

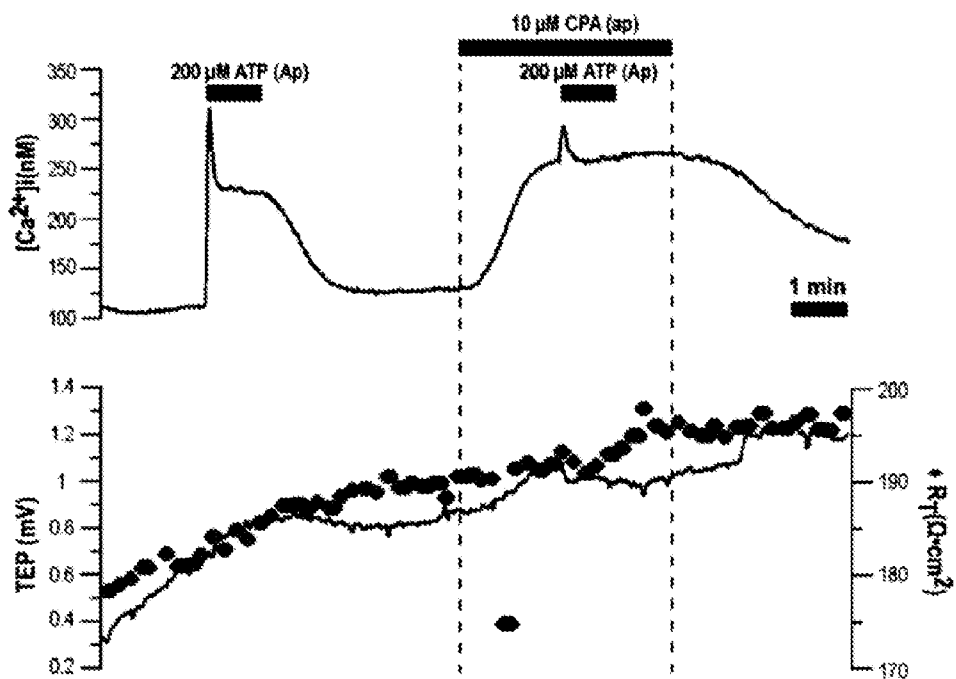
Transmission electron microscopy of iPSC-RPE





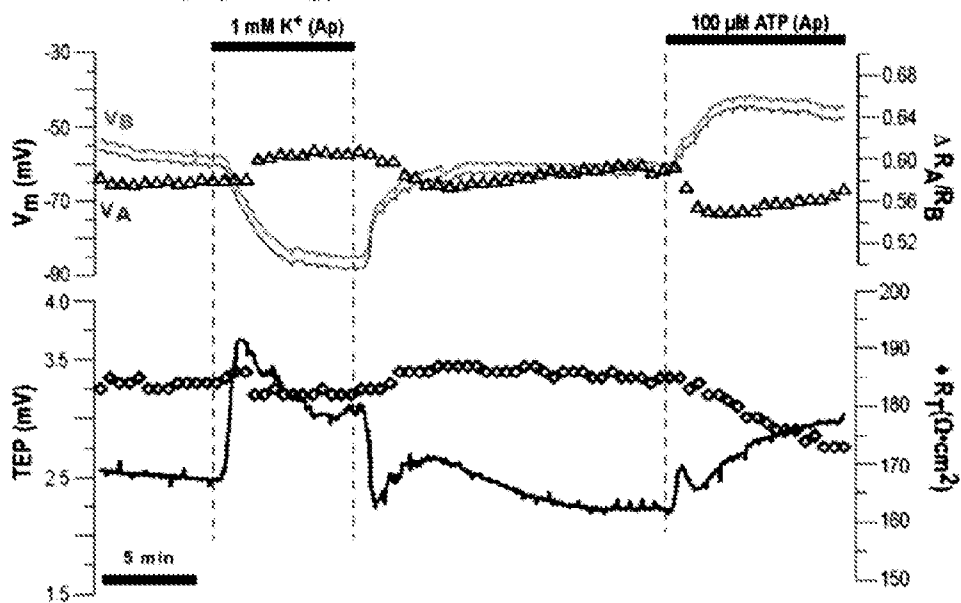
**FIG. 26C**

Intracellular calcium responses of iPSC-derived RPE

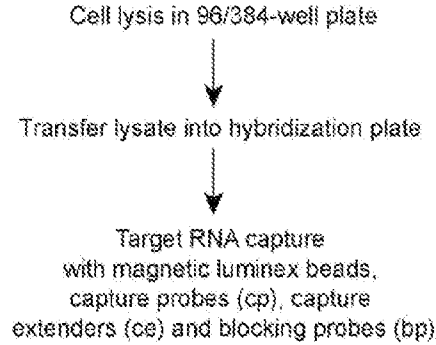


**FIG. 26D**

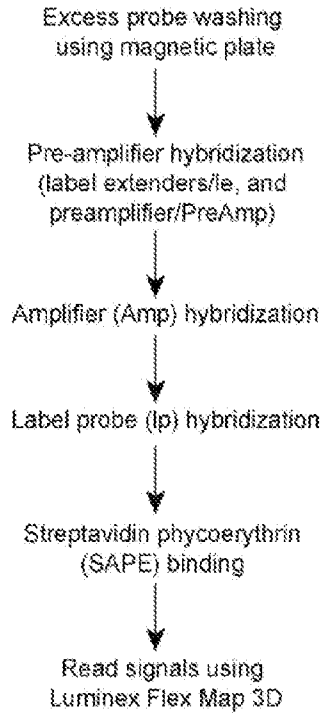
Electrophysiology of iPSC-derived RPE



**FIG. 27A** Day 1



**Day 2**

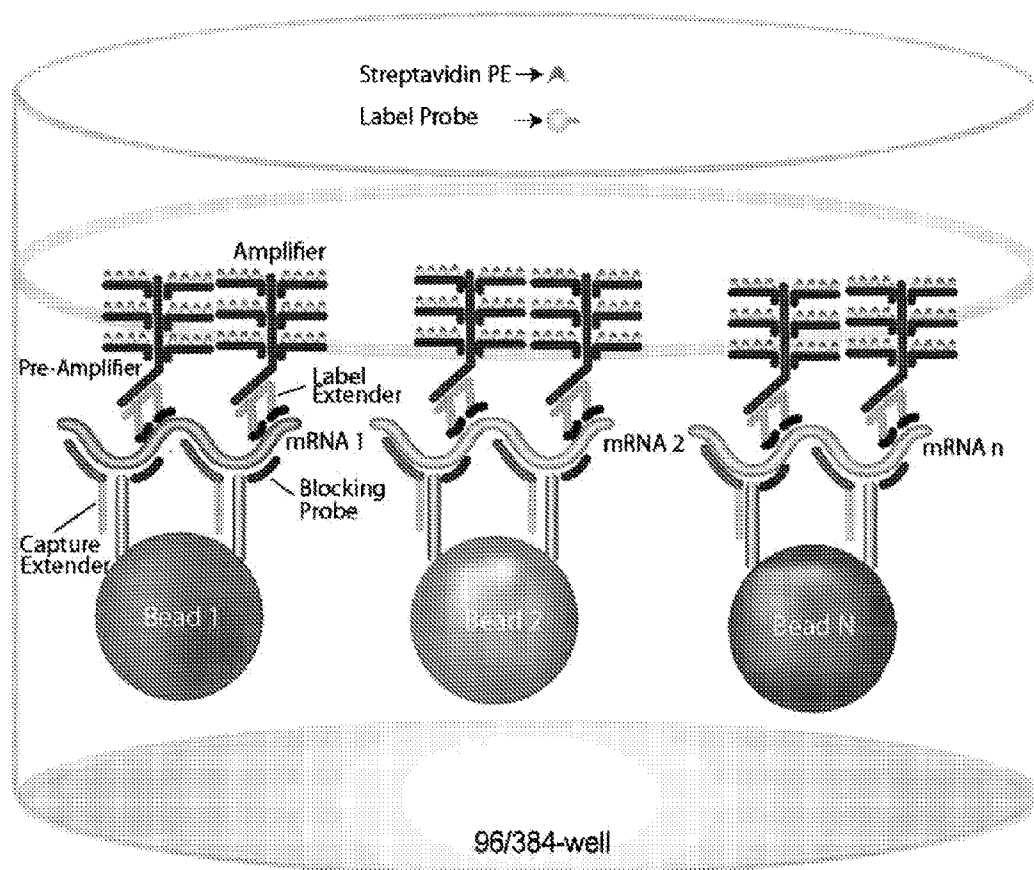


**FIG. 27C**

**Probes used for the multiplex assay**

Gene name	Accession #	mRNA length (bases)	Probed region (bases)
SOX2	NM_003106	2520	920-1452
PAX6	NM_001604	6913	131-546*
RPE65	NM_000329	2608	1120-1576
RDH5	NM_002905	1354	262-841*
CSPG5	NM_006574	2175	436-896*
TRPM1	NM_002420	5724	1872-2291
BEST1	NM_004183	2690	1746-2174*
TYROSINASE	NM_000372	2082	790-1414
HPRT1	NM_000194	1435	102-646
B2M	NM_004048	987	585-828

FIG. 27B



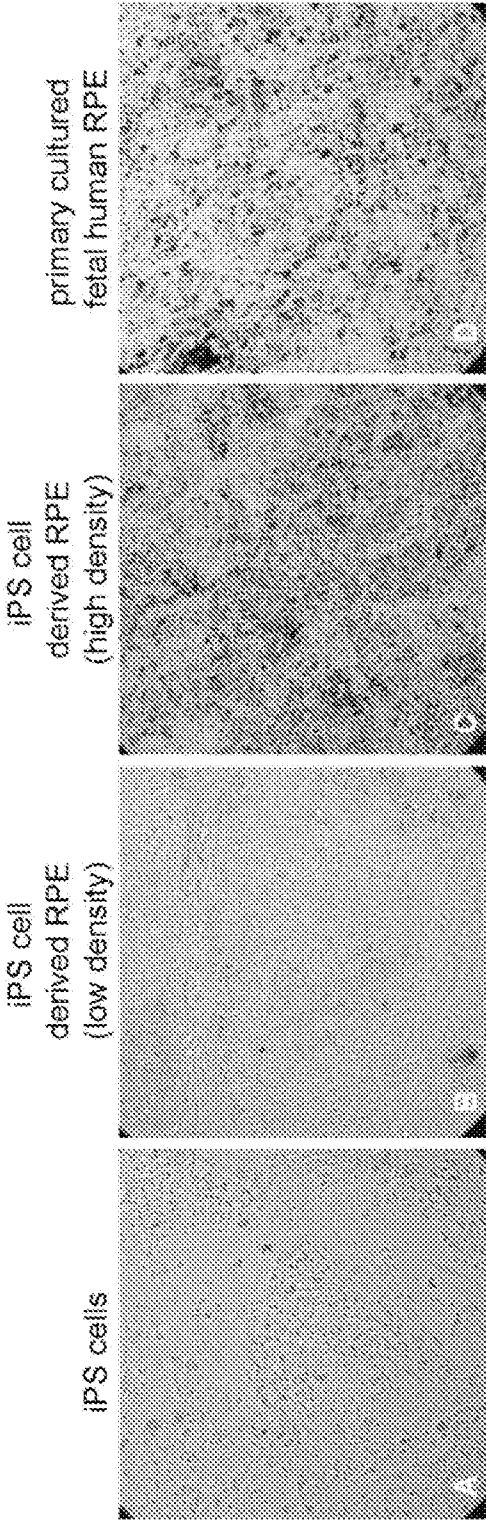


FIG. 28A

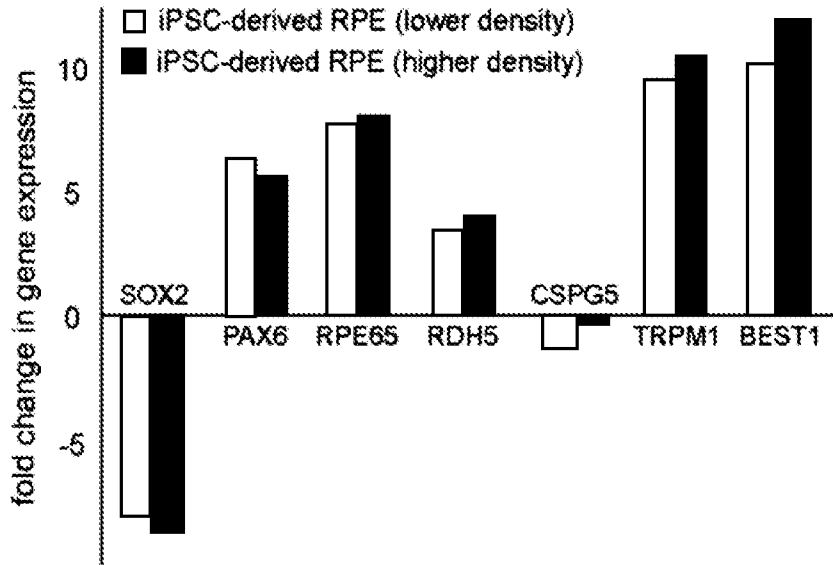
FIG. 28B

FIG. 28C

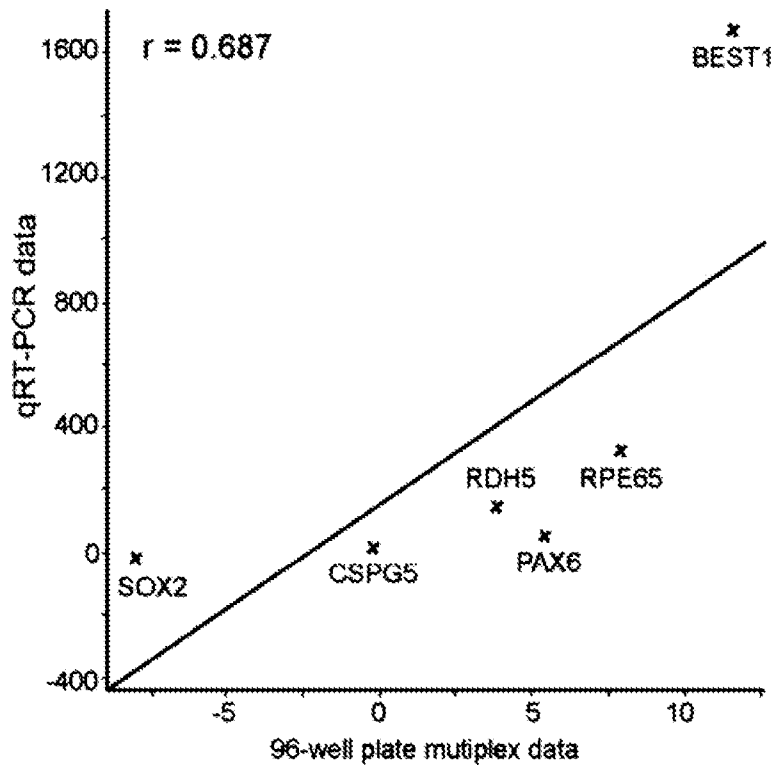
FIG. 28D

**FIG. 28E**

fold change in gene expression in iPS cell derived RPE as compared to iPS cells

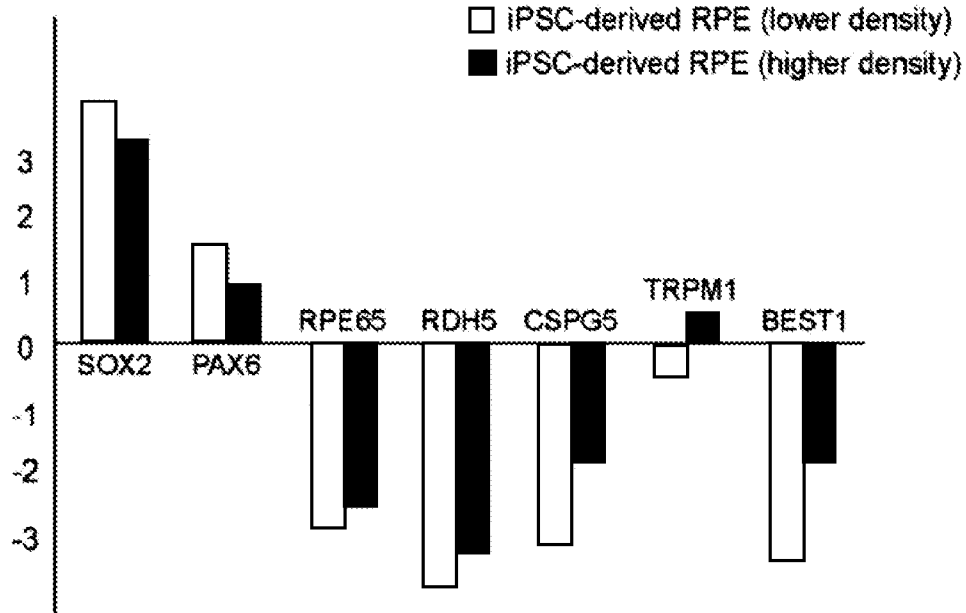


**FIG. 28F**

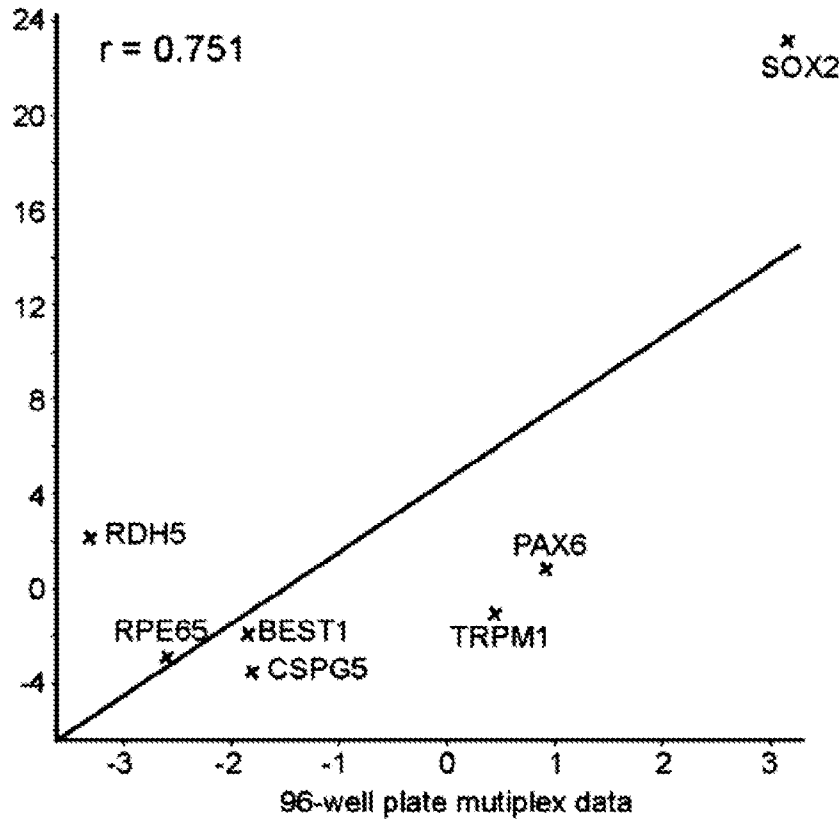


**FIG. 28G**

fold change in gene expression in iPS cell derived RPE as compared to primary fetal RPE cultures



**FIG. 28H**



**FIG. 29**

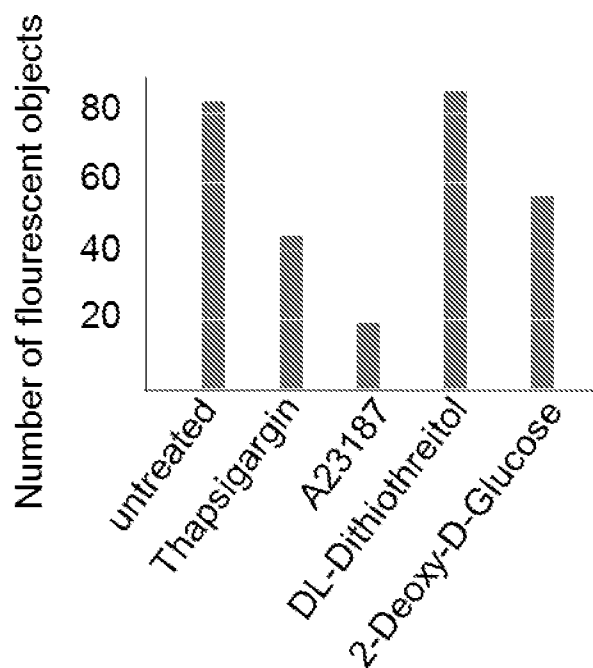
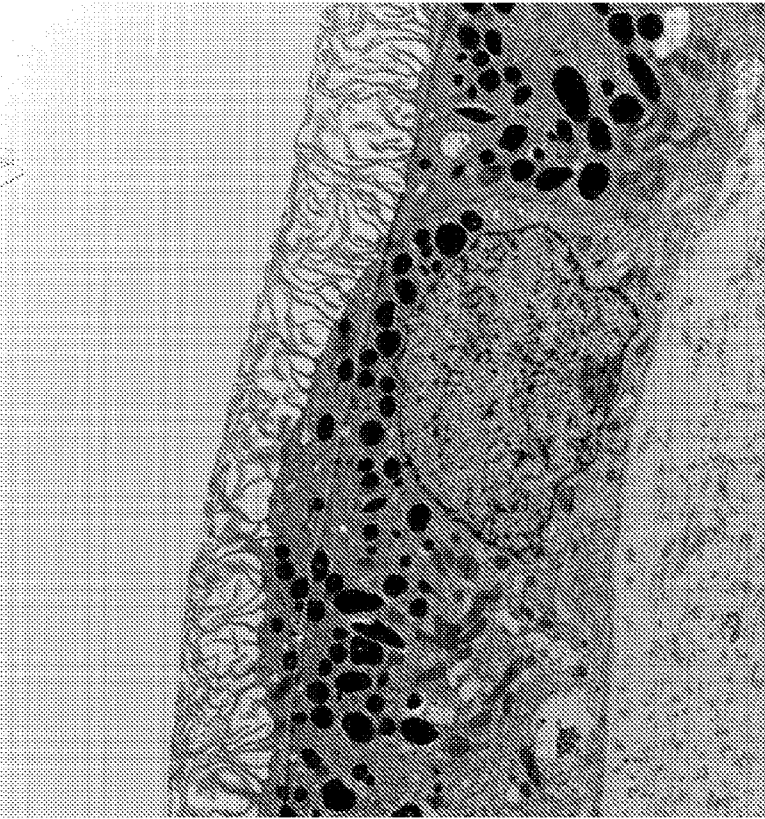


FIG. 30

Aphidicolin



Non-treated

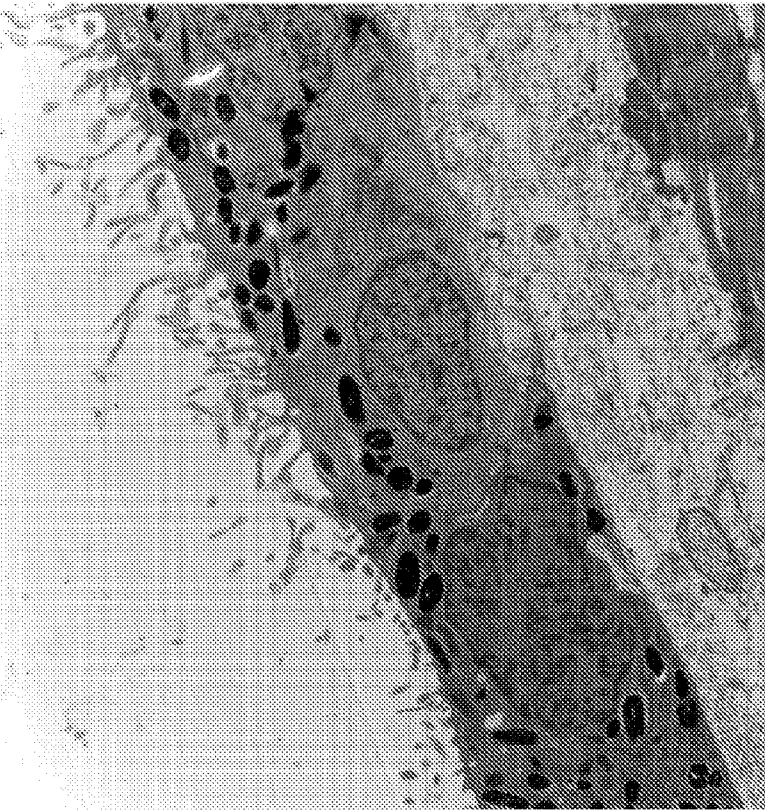
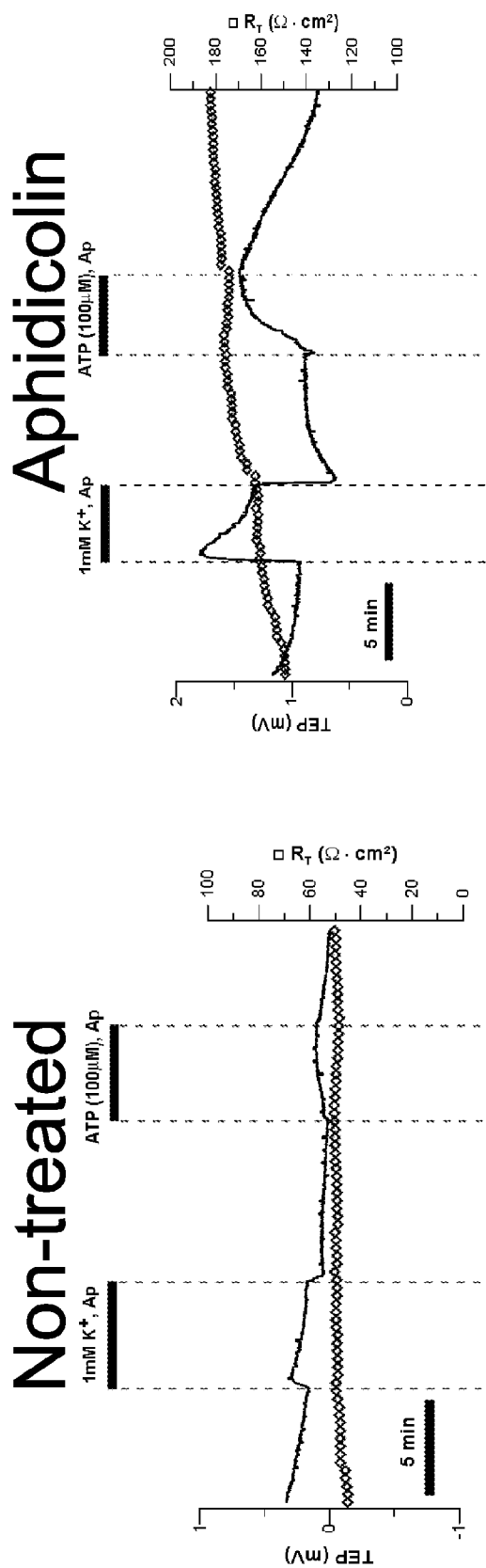
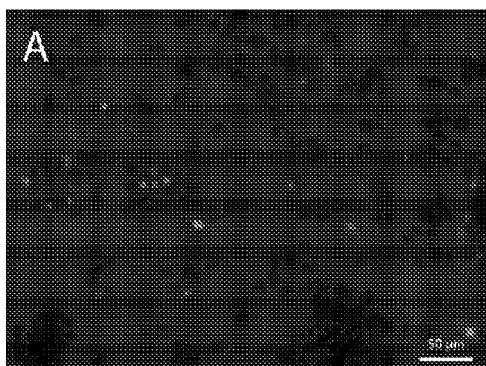




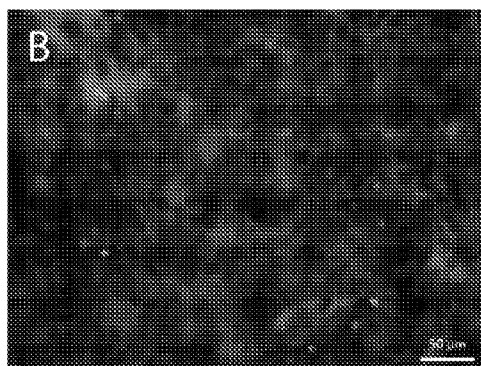
FIG. 31



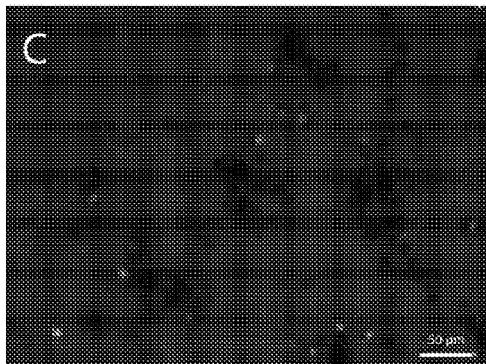
**FIG. 32A**



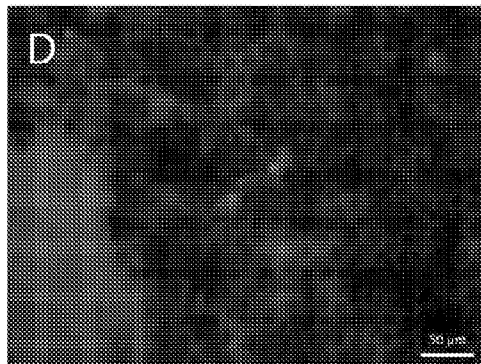
**FIG. 32B**



**FIG. 32C**



**FIG. 32D**



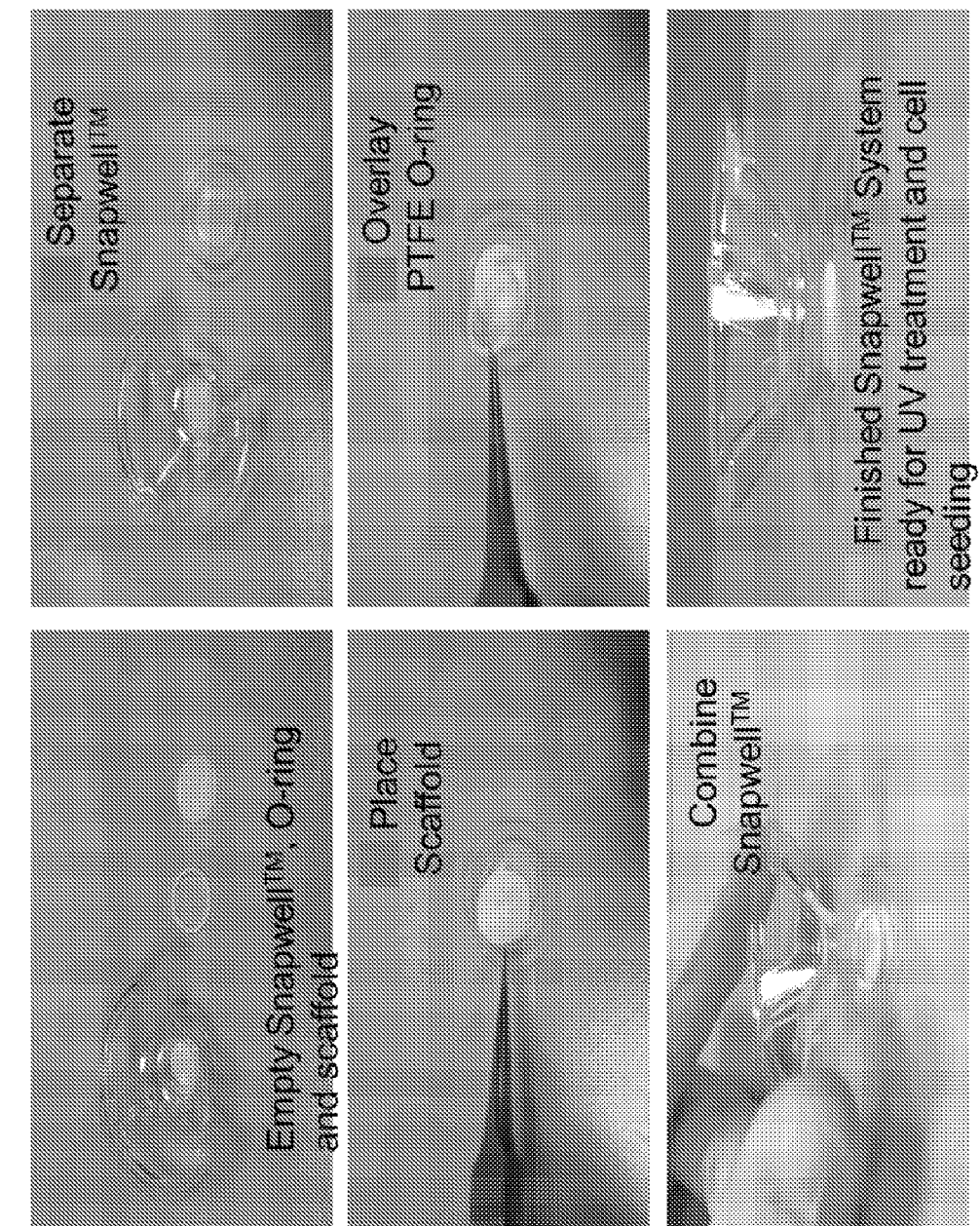
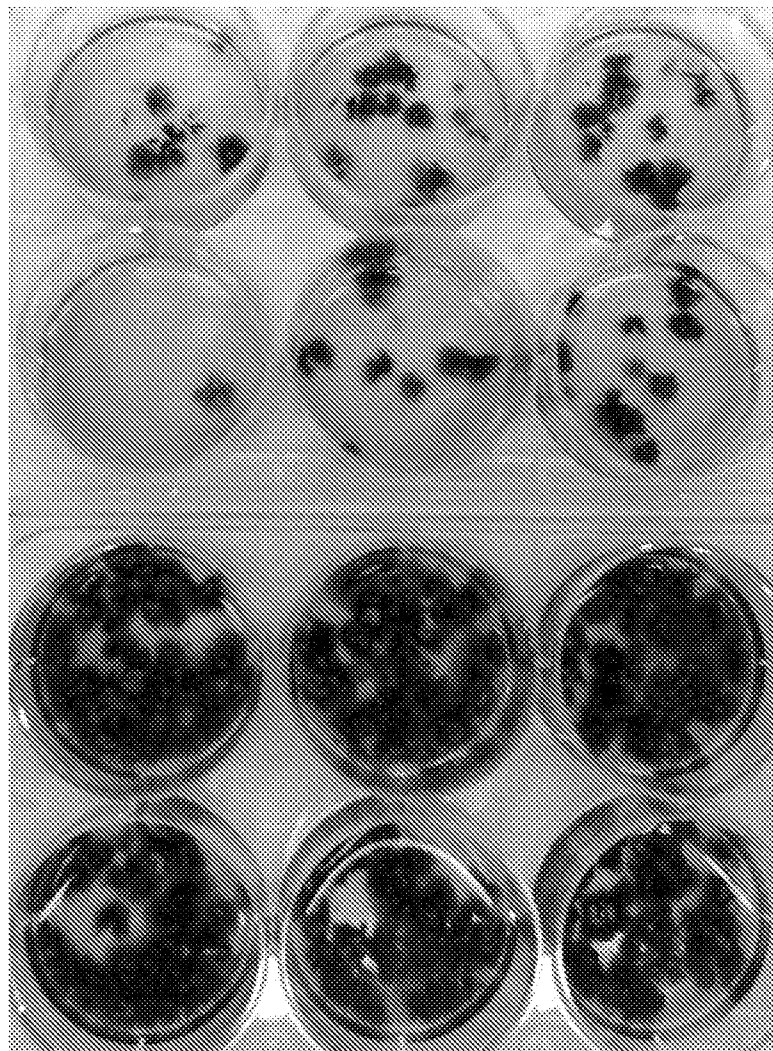


FIG. 33

**FIG. 34A**



**FIG. 34B**

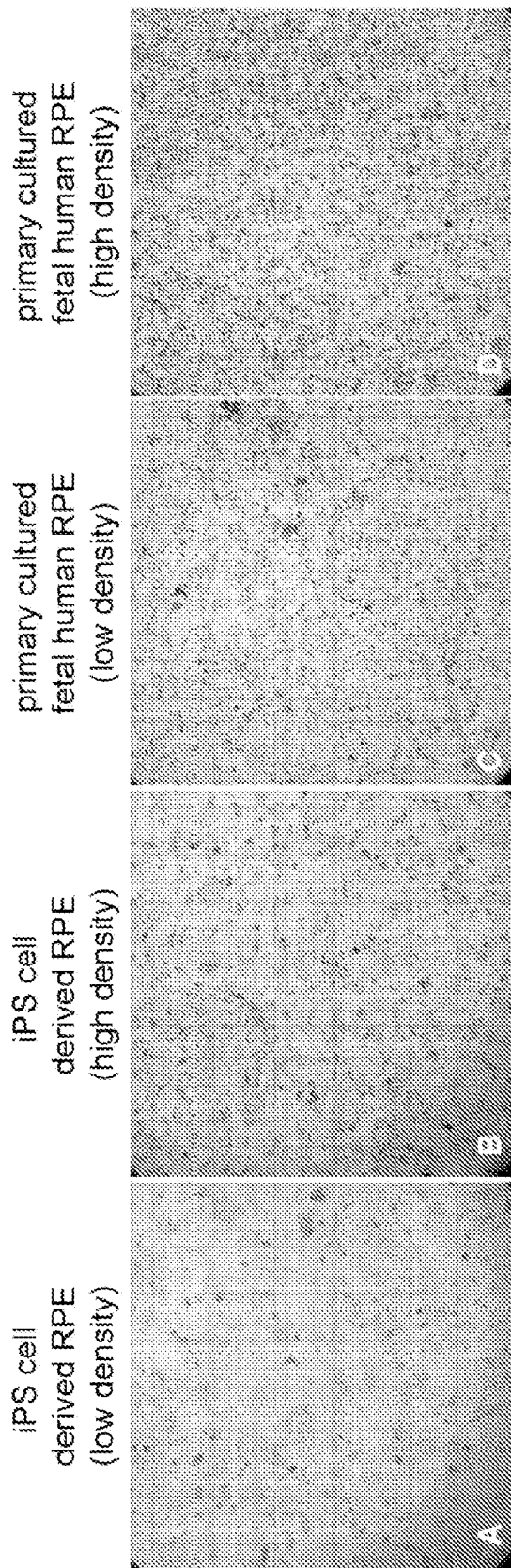


FIG. 35A

FIG. 35B

FIG. 35C

FIG. 35D

FIG. 35E

fold change in gene expression in iPS cell derived RPE as compared to primary fetal RPE cultures (normal amount of beads)

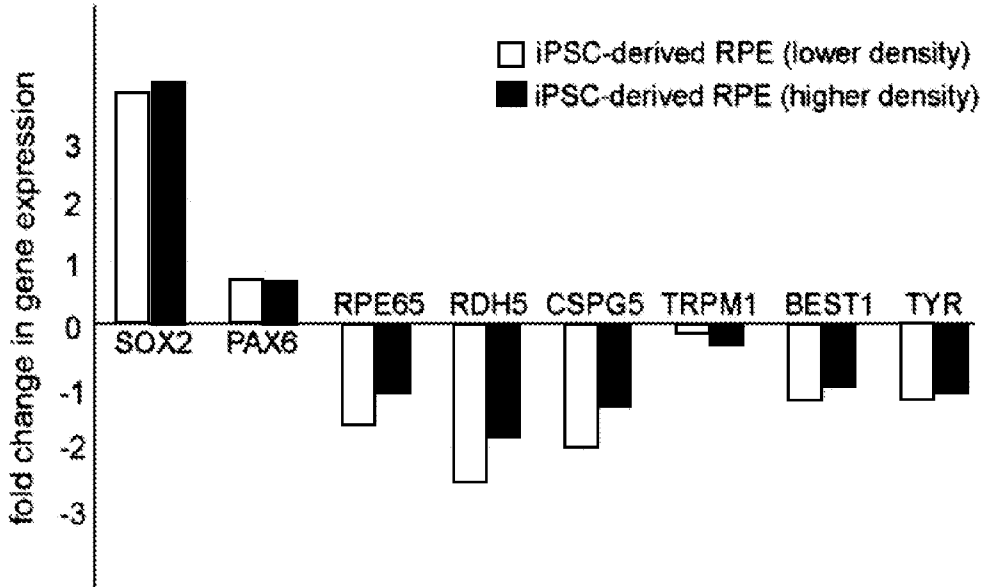
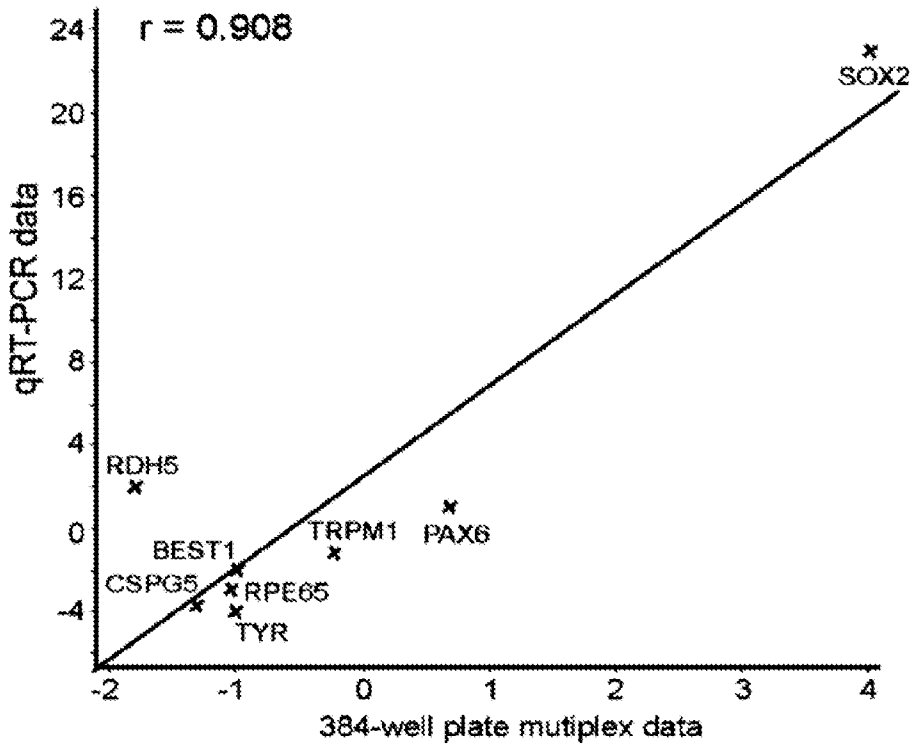
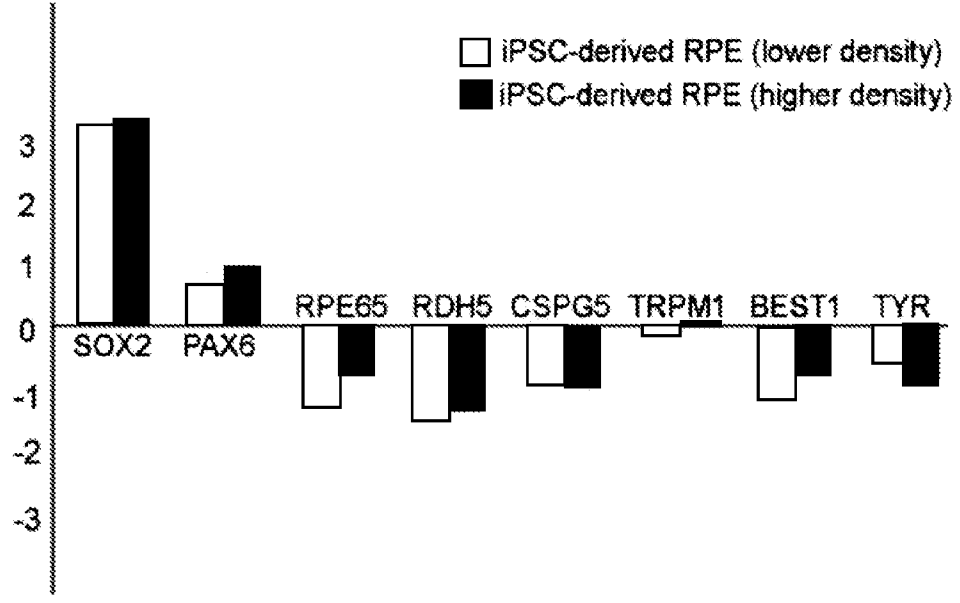


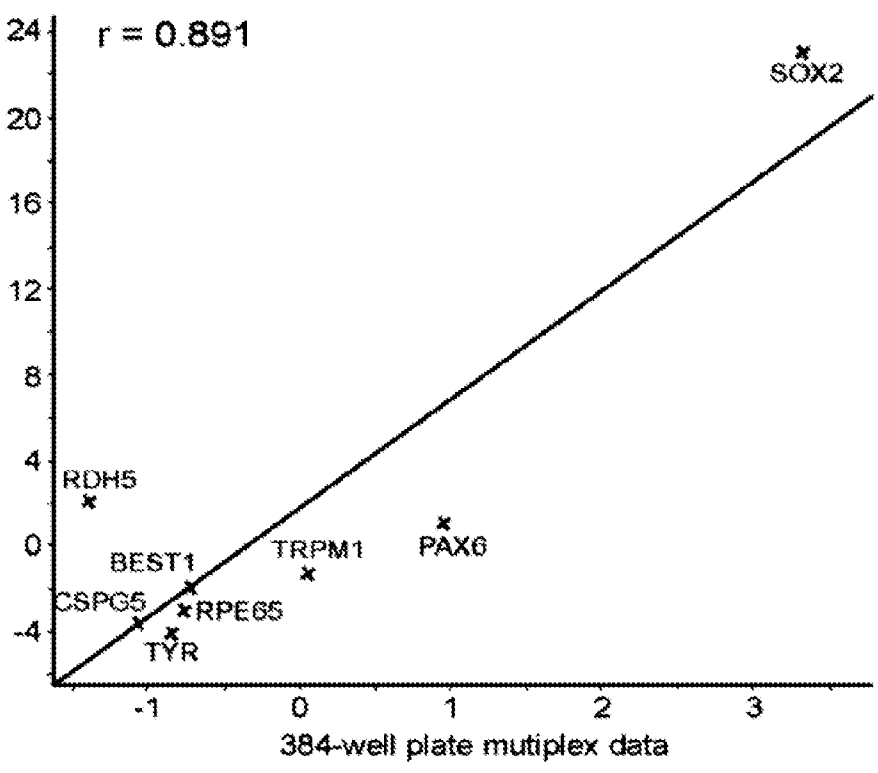
FIG. 35F



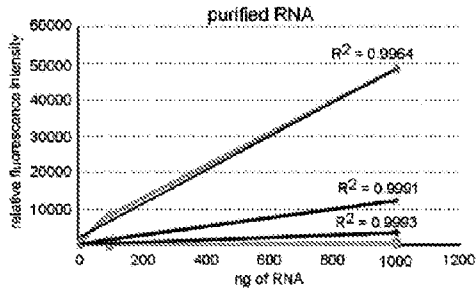
**FIG. 35G**  
 fold change in gene expression in iPS cell  
 derived RPE as compared to primary fetal RPE cultures  
 (half the number of beads)



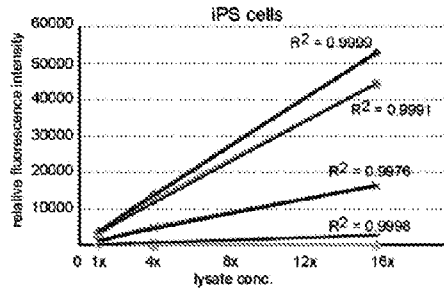
**FIG. 35H**



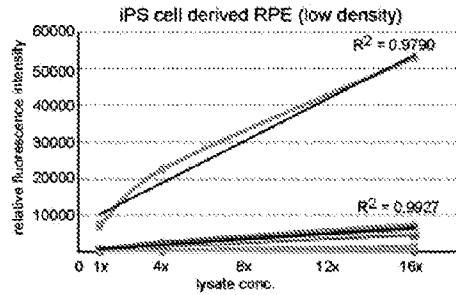
**FIG. 36A**



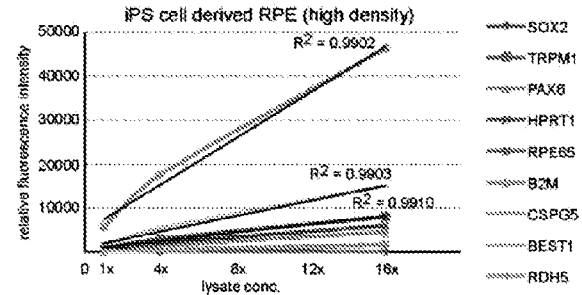
**FIG. 36B**



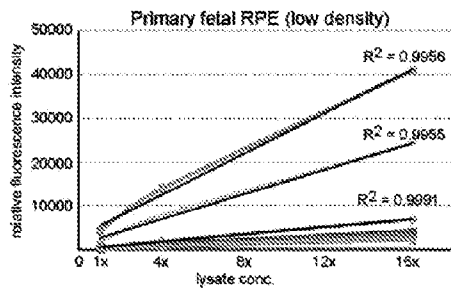
**FIG. 36C**



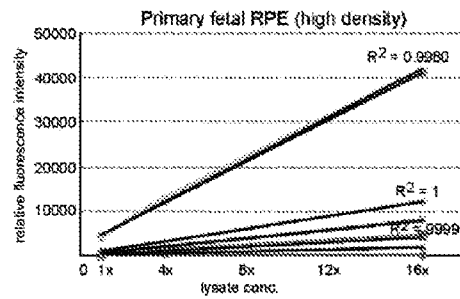
**FIG. 36D**



**FIG. 36E**



**FIG. 36F**





**METHOD FOR GENERATING RETINAL  
PIGMENT EPITHELIUM (RPE) CELLS FROM  
INDUCED PLURIPOTENT STEM CELLS  
(IPSCS)**

PRIORITY CLAIM

**[0001]** This claims the benefit of U.S. Patent Application No. 61/759,988, filed Feb. 1, 2013, which is incorporated by reference herein in its entirety.

FIELD OF THE DISCLOSURE

**[0002]** This disclosure is related to the field of retinal pigment epithelium (RPE) cells, and specifically to methods for producing RPE cells from stem cells.

BACKGROUND

**[0003]** The retina is a layer of specialized light sensitive neural tissue located at the inner surface of the eye of vertebrates. Light reaching the retina after passing the cornea, the lens and the vitreous humor is transformed into chemical and electrical events that trigger nerve impulses. The cells that are responsible for transduction, the process for converting light into these biological processes are specialized neurons called photoreceptor cells.

**[0004]** The retinal pigment epithelium (RPE) is a polarized monolayer of densely packed hexagonal cells in the mammalian eye that separates the neural retina from the choroid. The cells in the RPE contain pigment granules and perform a crucial role in retinal physiology by forming a blood-retinal barrier and closely interacting with photoreceptors to maintain visual function by absorbing the light energy focused by the lens on the retina. These cells also transport ions, water, and metabolic end products from the subretinal space to the blood and take up nutrients such as glucose, retinol, and fatty acids from the blood and deliver these nutrients to photoreceptors.

**[0005]** RPE cells are also part of the visual cycle of retinal: Since photoreceptors are unable to reisomerize all-trans-retinal, which is formed after photon absorption, back into 11-cis-retinal, retinal is transported to the RPE where it is reisomerized to 11-cis-retinal and transported back to the photoreceptors.

**[0006]** Many ophthalmic diseases, such as (age-related) macular degeneration, macular dystrophies such as Stargardt's and Stargardt's-like disease, Best disease (vitelliform macular dystrophy), and adult vitelliform dystrophy or subtypes of retinitis pigmentosa, are associated with a degeneration or deterioration of the retina itself or of the RPE. It has been demonstrated in animal models that photoreceptor rescue and preservation of visual function could be achieved by subretinal transplantation of RPE cells (Coffey et al. *Nat. Neurosci.* 2002:5, 53-56; Lin et al. *Curr. Eye Res.* 1996:15, 1069-1077; Little et al. *Invest. Ophthalmol. Vis. Sci.* 1996:37, 204-211; Sauve et al. *Neuroscience* 2002:114, 389-401). There is a need to find ways to produce RPE cells, such as from human stem cells, that can be used for the treatment of retinal degenerative diseases and injuries.

SUMMARY OF THE DISCLOSURE

**[0007]** High efficiency methods for producing retinal pigment epithelial cells from induced pluripotent stem cells (iPSCs) are disclosed herein. The iPSCs are produced from

somatic cells, including retinal pigment epithelial cells, such as fetal retinal pigment epithelial stem cells.

**[0008]** In some embodiments, the method for producing human retinal pigment epithelial cells includes producing embryoid bodies from human induced pluripotent stem cells. The embryoid bodies are cultured in a first medium comprising two Wnt pathway inhibitors and a Nodal pathway inhibitor. The embryoid bodies are plated on a tissue culture substrate in a second medium. In certain embodiments, the second medium (a) does not include basic fibroblast growth factor (bFGF) (b) includes a basic fibroblast growth factor (bFGF) inhibitor, the two Wnt pathway inhibitors, and the Nodal pathway inhibitor; (c) includes about 20 to about 90 ng of Noggin; and (d) includes about 1 to about 3% knock out serum replacement to form differentiating retinal pigment epithelial cells. The differentiating retinal pigment epithelial cells are then cultured in a third medium comprising ACTIVIN A and WNT3a. The cells are then cultured in retinal pigment epithelial cell (RPE) medium that includes about 5% fetal serum, a canonical WNT inhibitor, a non-canonical WNT inducer, and inhibitors of the Sonic and FGF pathway to produce human retinal pigment epithelial cells.

**[0009]** In additional embodiments, methods are disclosed for detecting RPE cells, or confirming that a cell is a RPE cell. In yet other embodiments, methods are disclosed for determining if a test agent affects the production of RPE cells from an iPSC. In further embodiments, methods are provided to identify a test agent that increases gene expression and can be used as a therapeutic agent. In yet other embodiments, methods are provided to identify a test agent that increases RPE survival in response to a proteotoxic insult or stress.

**[0010]** The foregoing and other features and advantages of the invention will become more apparent from the following detailed description of a several embodiments, which proceeds with reference to the accompanying figures.

BRIEF DESCRIPTION OF THE FIGURES

**[0011]** FIG. 1 is a schematic diagram of the RPE-specific construct, which includes a constitutive promoter operably linked to a marker (for example, red fluorescent protein, RFP) and the RPE-specific tyrosinase promoter operably linked to a second marker (for example, green fluorescent protein, GFP). Digital images of the results achieved are also shown. The RPE-specific promoter/enhancer-GFP construct was first tested in a transgenic mouse. RPE-specific GFP expression (left image) was achieved. This construct was then combined with a constitutive RFP and transduced into iPSCs. At the iPSC stage only RFP is expressed (right image). This construct can be used to produce an iPSC line expressing RPE specific GFP.

**[0012]** FIG. 2 is a schematic diagram of the steps in differentiation of RPE from human iPSCs. The protocol was optimized to obtain RPE cells with high efficiency, while inhibiting other lineages. Markers for the different stages are shown.

**[0013]** FIG. 3 is a schematic diagram and digital images of RPE-Specific GFP Expression in the Reporter iPSC line. GFP positive cells appear when cells reach committed RPE stage, which begins 4 weeks after differentiation begins. GFP positive cells acquire epithelial character and begin to pigment in one more week. The expression of reporter after 28 and 35 days in culture is shown.

**[0014]** FIG. 4 is a table of results from FACS purified GFP positive cells, showing the cells are enriched for expression of

early RPE genes. GFP positive cells and negative cells from the same dish were purified by FACS and the expression of RPE-specific markers was compared in the two populations. GFP positive cells are several fold enriched in the expression of RPE-specific genes.

**[0015]** FIGS. 5A to 5B are a set of digital images showing FACS purified GFP positive cells differentiate into pigmented RPE cells. When FACS purified GFP positive and negative cells were re-seeded on to culture plates, only GFP positive cells grew to form homogenous pigmented cultures. This demonstrated that GFP expression truly represents RPE fate in this iPSC line

**[0016]** FIG. 6 is a set of digital images showing embryoid body (EB) size affects RPE differentiation. Differences in the number of pigmented cells obtained using varying size EBs are shown.

**[0017]** FIG. 7 is a set of digital images showing embryoid body (EB) number affects RPE differentiation. FACS analysis shows that the number of GFP positive cells in the sixth week of the differentiation process. The number of GFP positive cells changes as the number of EBs plated per well of the culture plate change.

**[0018]** FIGS. 8-10 are tables showing the fold change in PAX6 expression with different culture conditions.

**[0019]** FIGS. 11-13 are tables showing the fold change in MITF expression using different culture conditions. MITF expression should start to increase around week 3 of differentiation, when the cells are getting to the optic vesicle stage.

**[0020]** FIG. 14 is a table showing the percent GFP positive cells (representing cells of the RPE fate) using different culture conditions.

**[0021]** FIG. 15 is a set of digital images showing the differentiation of iPSC into RPE. The cells were cultured using the media and protocols listed in Example 1. For these studies, the KO serum was the only component that was varied.

**[0022]** FIG. 16 is a set of digital images showing that canonical WNT and WNT3a improves the efficiency of production of RPE from iPSCs. WNT3A is a canonical WNT signaling regulator. The digital images show pigmented colonies in each dish after eight weeks of culture. For these experiments MEDIUM 2 (FGF2—0.5ng/ml)+MEDIUM 3 (NA or NAW), wherein NA=Nicotinamide & ACTIVIN, NAW=Nicotinamide, ACTIVIN & WNT3a. bFGF (FGF2) was included 0.5ng/ml in medium 2.

**[0023]** FIG. 17 is a set of digital images and plots showing WNT3a significantly increases the number of GFP positive cells in differentiating iPSC cultures. The upper panel shows GFP positive and RFP positive cells in a dish. The lower panel shows FACS analysis for the GFP signal. For these experiments, MEDIUM 2 (FGF2—0.5ng/ml)+MEDIUM 3 (NA or NAW), wherein NA=Nicotinamide & ACTIVIN, NAW=Nicotinamide, ACTIVIN & WNT3a.

**[0024]** FIG. 18 is a set of digital images and plots showing the use of a GFP reporter to optimize iPSC to RPE Differentiation. Culture in the third medium significantly improved the production of RPE cells, as evidence by GFP expression and production of pigment, after 6 weeks.

**[0025]** Medium 2—NO FGF2+PD 0325901 (10 mM)+Noggin (50ng/u1)+DKK1

**[0026]** Medium 3—Activin A (150 ng/ml)+WNT3a (100 ng/ml)

**[0027]** Medium 4—See the examples section below.

**[0028]** FIG. 19 is a digital image showing that WNT3a generates RPE cells with homogeneous pigmentation. Cells

from these dishes were trypsinized and replated into T-25 flasks. For these experiments, MEDIUM 2 (FGF2—0.5ng/ml)+MEDIUM 3 (NA or NAW), wherein NA=Nicotinamide & ACTIVIN, NAW=Nicotinamide, ACTIVIN & WNT3a.]

**[0029]** FIG. 20 is a digital image of iPSC-derived RPE, NAW treated (92% GFP positive). At higher resolution these cells look quite homogenous in terms of RPE morphology, GFP expression, and pigmentation.

**[0030]** FIG. 21 is a table showing that inhibition of endogenous pathways (WNT, FGF, SONIC) in iPSC-RPE produces fully-mature RPE cultures Medium #4-5% RPE medium+inhibitors of WNT, FGF, SONIC. WNT inhibitors include DKK1 and non-canonical WNT (WNT5a), FGF inhibitor SU5042, and SONIC inhibitor Cyclopamine.

**[0031]** FIG. 22 is a set of graphs and a Venn diagram illustrating RPE gene expression in iPSC-RPE. The expression of a total 384 genes was evaluated (Strunnikova et al., *Hum Mol Genet.* 2010 June 15; 19(12):2468-86). The top 350 genes were selected; 34 genes were controls. A custom 384-well plate was developed to analyze the expression of all these genes by real-time PCR. This plate/array can be used to authenticate iPSC-RPE cells. They include RPE gene signature, fetal-RPE enriched genes, and adult-RPE enriched genes. A comparison of ~100 fetal-RPE enriched genes among three iPSC lines derived RPE is shown.

**[0032]** FIG. 23 is a schematic diagram and graphs evidencing the physiology of iPSC derived RPE. Selective CO<sub>2</sub> permeability of the apical surface of RPE cells is shown (Adjanto et al., *J Gen Physiol.* 2009 June; 133(6):603-22). Photoreceptors secrete CO<sub>2</sub> towards the apical surface of RPE cells. Therefore, this surface has been evolutionarily selected to trap CO<sub>2</sub>. This function can be measured in vitro by changing CO<sub>2</sub> concentrations in the apical or the basal baths of RPE cells growing in transwells. If RPE cells trap CO<sub>2</sub>, they respond by a reduction in pH, which can be measured by a ratio-metric dye. iPSC-derived RPE function similar to the native RPE for differential CO<sub>2</sub> uptake only on the apical side.

**[0033]** FIG. 24 is a set of graphs showing changes in electrophysiological properties of iPSC-derived RPE cells by changes in extracellular ionic concentrations. When light hits the photoreceptors, they depolarize by shutting down their potassium (K) channels. This reduces the concentration of K-ions in between photoreceptors and RPE (subretinal space) from 5 mM to 1 mM. RPE cells respond to this changing concentration by hyperpolarizing and opening their K channels to increase the subretinal K concentration back to 5 mM.

**[0034]** FIGS. 25A-25D are schematic diagrams, digital images and graphs. (A) Schematic of the step-wise protocol for differentiation of iPSCs into RPE, authentication of RPE cells, and their use for a multiplex screening. The different type of media used throughout the process and the timeline of the process are shown. (B) Characterization of the iPSC line used for generating RPE for screening. Fully confluent iPSCs were stained with antibodies against indicated pluripotency markers. Cells express high levels of all these markers. Bright field images show iPSC colony morphology. (C) qRT-PCR analysis of pluripotency markers NANOG, OCT4, SOX2, c-MYC, and KLF4 in iPSC line used for RPE differentiation. Fibroblasts and embryonic stem cell RNA are used for comparison. (D) Immunostaining of iPSCs spontaneously differentiated in vitro after bFGF withdrawal. iPSCs are able to generate cells from the three germ layers (AFP=endoderm;

TUJ1=ectoderm; SMA=mesoderm). The bar represents 50 microns. KSR—knockout serum replacement containing medium, NIC—nicotinamide.

**[0035]** FIGS. 26A-26D show authentication of iPSC-derived RPE. RPE cells were grown on semi-permeable transwells until fully confluent and characterized by immunostaining for RPE markers (A), electron microscopy (B), intracellular calcium responses (C), electrophysiological responses (D). (A) RPE cells were stained with antibodies against EZRIN, DCT, SLC16A1, CLCN2 (grey) and ZO1 (bright lines). (B) Electron micrograph of a section of RPE growing on a semi-permeable transwell. Cells show several features typical of RPE including extensive apical process, apically localized pigmented melanosomes (me), and tight-junctions (tj) between adjoining cells. (C) Similar to primary fetal RPE cells, iPSC-derived RPE show a baseline calcium concentration of 110 nM. Addition of ATP to the apical bath activates apical P2Y2 receptors resulting in a spike in intracellular calcium concentration. (D) Apical and basal membrane resting potentials were measured in response to changing potassium (K) and ATP concentrations in the apical bath. Similar to the primary cultures of human RPE, these cells hyperpolarize when K concentration is reduced to 1 mM and depolarize when ATP is added to the apical bath.

**[0036]** FIGS. 27A-27C show a schematic of the multiplex assay performed in a 96/384-well plate format. (A) Brief summary and the time line for the multiplex assay performed using iPSC-derived RPE. Assay can be performed in a day and a half with full automation. (B) Magnetic beads labeled with a unique fluorophore capture specific mRNAs through anti-sense oligo-nucleotide interactions of capture probe (CP) and multiple capture extenders (CEs). CE is a branched oligo-nucleotide; one side of it is anti-sense to CP and the other side has variable sequence that it anti-sense to the specific mRNA. Label extender (LE) also a branched oligo-nucleotide that binds to different regions of the mRNA and allows the binding of pre-amplifier and amplifier oligos through anti-sense interactions. Biotin containing label probes and streptavidin-conjugated phycoerythrin (SAPE) bind to amplifier oligos and are detected using the Luminex flow reader. (C) Table summarizes mRNA detected in this assay, their accession numbers, length, and the region where capture extenders and label extenders bind.

**[0037]** FIGS. 28A-28G show proof of principle for multiplex gene expression assay in 96-well plates. (A-D) Bright field images of iPSCs and RPE cells growing in a 96-well plate. (A) iPSCs (28B), (C) iPSC-derived RPE seeded at two different cell densities (25,000 cells/well and 50,000 cells/well) (D) Primary human fetal RPE (50,000 cells/well). (E-H) Results obtained in the multiplex assay. (E, G) Expression of indicated genes was normalized to geomean of HPRT1 and B2M genes. Results are shown as fold change in gene expression in iPSC-derived RPE seeded at lower cell density (white bar) and seeded at higher cell density (black bar) normalized either to undifferentiated iPSCs (28E) or to the primary fetal RPE (G). (F, H) Pearson's correlation analysis between gene expression results obtained from the qRT-PCR assay and the results obtained from the multiplex gene expression assay performed in 96-well plates. The correlation is significant for iPSCs ( $r=0.687$ ) and highly significant for primary RPE cells ( $r=0.751$ ).

**[0038]** FIG. 29 is a bar graph showing the sensitivity of iPSC-derived RPE cells to various proteotoxic stressors. RPE cells differentiated from the reporter iPS cell line were grown

in 384-well plates and treated with indicated stressors (conc. 10  $\mu$ M). GRP signals were measured four days after the treatment. Thapsigargin, A23187, and 2-Deoxy-D-Glucose affected RPE phenotype.

**[0039]** FIG. 30 is a digital image showing that aphidicolin treatment generates polarized retinal pigment epithelial cells. The retinal pigment epithelial cells treated with aphidicolin treatment have more extensive apical process as compared to non-treated cells.

**[0040]** FIG. 31 is a set of graphs showing that aphidicolin treatment improves the function of iPSC derived retinal pigment epithelial cells. RPE cells treated with aphidicolin have higher transepithelial resistance, membrane potential, and show better physiological responses such as the ability to hyperpolarize in response to low potassium concentration or ATP application on the apical side.

**[0041]** FIGS. 32A-32D are digital images showing alginate coating enhances cell viability and reduces cell detachment during cryopreservation. Cell death assessed by ethidium homodimer-1 staining (grey). (A) Monolayer cryopreserved without alginate treatment using CRYOSTOR® CS10 solution. (B) Monolayer cryopreserved with alginate coating using CRYOSTOR® CS10 solution. (C) Monolayer cryopreserved without alginate coating using 10% DMSO media. (D) Monolayer cryopreserved with alginate coating using 10% DMSO media.

**[0042]** FIGS. 33A-33E are a set of digital images showing the protocol for growing iPSC-derived RPE on an artificial biodegradable scaffold using a SNAPWELL™ system.

**[0043]** FIGS. 34A-34B are digital images showing pigmentation following culture of iPSCs in 10% (A) or 1.5% KOSR in RDM for the first 3 weeks of the differentiation protocol and photographed after 16 weeks in culture.

**[0044]** FIG. 35A-35G show the proof of principle for multiplex gene expression assay in 384-well plates. Bright field images of iPSC-derived RPE (A, B) and human fetal RPE (C, D) seeded at two different cell densities growing in 384-well plates. (E, G) Fold change in gene expression in iPSC-derived RPE seeded at lower cell density (white bar) and seeded at higher cell density (black bar) normalized to the higher cell density of primary fetal RPE. Expression of indicated genes was normalized to geomean of HPRT1 and B2M housekeeping genes. Almost identical results were obtained with high bead number (E) and low bead number (G). Pearson's correlation analysis shows a very high correlation between results obtained from the qRT-PCR assay and the results obtained from 384-well multiplex gene expression assay. The coefficient values are  $r=0.908$  and  $r=0.891$  respectively for different number of beads.

**[0045]** FIGS. 36A-36F show the detection range of probes used for the multiplex assay. Four fold serial dilution of (A) purified human RPE, (B) iPSCs, (C) iPSC-derived RPE (low density), (D) iPSC-derived RPE (high density), (E) primary fetal RPE (low density), and (F) primary fetal RPE (high density) were used to determine range of detection of probe sets used for the multiplex assay. R2 value for each probe was more than 0.9 suggesting a linear range of detection over 16-fold dilution of the lysates.

#### SEQUENCES

**[0046]** The nucleic and amino acid sequences are shown using standard letter abbreviations for nucleotide bases, and one or three letter code for amino acids, as defined in 37 C.F.R. 1.822. Only one strand of each nucleic acid sequence

is shown, but the complementary strand is understood as included by any reference to the displayed strand.

**[0047]** SEQ ID NO: 1 is the nucleic acid sequence of an exemplary human tyrosinase enhancer.

**[0048]** SEQ ID NO: 2 is an exemplary promoter sequence.

#### DETAILED DESCRIPTION OF SEVERAL EMBODIMENTS

**[0049]** High efficiency methods for producing retinal pigment epithelial cells from induced pluripotent stem cells (iPSCs) are disclosed herein. The iPSCs are produced from somatic cells, including retinal pigment epithelial cells, such as fetal retinal pigment epithelial stem cells. In some embodiments, the cells are human.

**[0050]** The methods disclosed herein are used to produce large numbers of differentiated RPE cells for use in screening assays, to study the basic biology of the RPE, and as therapeutics. The RPE cells can include a tyrosinase enhancer operably linked to a nucleic acid encoding a marker. In some embodiments, RPE cells produced using the methods disclosed herein can be formulated and used to treat retinal degenerative diseases. Thus, compositions are disclosed that include RPE cells, including substantially purified preparations of RPE cells. Screening assays are also disclosed for the identification of agents that modulate RPE cell proliferation and/or alter RPE cell differentiation. Agents identified using such screening assays may be used in vitro or in vivo.

#### Terms

**[0051]** Unless otherwise noted, technical terms are used according to conventional usage. Definitions of common terms in molecular biology may be found in Benjamin Lewin, *Genes V*, published by Oxford University Press, 1994 (ISBN 0-19-854287-9); Kendrew et al. (eds.), *The Encyclopedia of Molecular Biology*, published by Blackwell Science Ltd., 1994 (ISBN 0-632-02182-9); and Robert A. Meyers (ed.), *Molecular Biology and Biotechnology: a Comprehensive Desk Reference*, published by VCH Publishers, Inc., 1995 (ISBN 1-56081-569-8).

**[0052]** In order to facilitate review of the various embodiments of this disclosure, the following explanations of specific terms are provided:

**[0053]** Activin: Members of the transforming growth factor beta (TGF-beta) superfamily which participate in regulation of several biological processes, including cell differentiation and proliferation. Activin A is a member of this family that mediates its biological effects through a complex of transmembrane receptor serine/threonine kinases, and binds to specific Activin A receptors. It is a dimer composed of two subunits. Activin A participates in regulation of stem cell maintenance, via SMAD-dependent activation transcription of marker of pluripotency like POU class 5 homeobox 1 (Oct-3/4), nanog, nodal, and nodal-signaling regulators, Left-right determination factor 1 and 2 (Lefty-B and Lefty-A). Activin A also stimulates transcription of several hormones such as Gonadotropin-releasing hormone. An exemplary sequence for Activin A is provided in GENBANK® Accession No. NM\_002192.

**[0054]** Agent: Any protein, nucleic acid molecule (including chemically modified nucleic acids), compound, small molecule, organic compound, inorganic compound, or other molecule of interest. Agent can include a therapeutic agent, a diagnostic agent or a pharmaceutical agent. A therapeutic or

pharmaceutical agent is one that alone or together with an additional compound induces the desired response (such as inducing a therapeutic or prophylactic effect when administered to a subject).

**[0055]** Agonist or Inducer: An agent that binds to a receptor of a cell or a ligand of such a receptor and triggers a response by that cell, often mimicking the action of a naturally occurring substance. In one embodiment, a Frizzled (Fzd) agonist binds to a Fzd receptor and potentiates or enhances the Wnt/beta-catenin signaling pathway.

**[0056]** Alter: A change in an effective amount of a substance or parameter of interest, such as a polynucleotide, polypeptide or a property of a cell. An alteration in polypeptide or polynucleotide or enzymatic activity can affect a physiological property of a cell, such as the differentiation, proliferation, or senescence of the cell. The amount of the substance can be changed by a difference in the amount of the substance produced, by a difference in the amount of the substance that has a desired function, or by a difference in the activation of the substance. The change can be an increase or a decrease. The alteration can be in vivo or in vitro. In several embodiments, altering is at least about a 50%, 60%, 70%, 80%, 90%, 95%, 96%, 97%, 98%, 99%, or 100% increase or decrease in the effective amount (level) of a substance, the proliferation and/or survival of a cells, or the activity of a protein, such as an enzyme.

**[0057]** Amplification: of a nucleic acid molecule (e.g., a DNA or RNA molecule) refers to use of a technique that increases the number of copies of a nucleic acid molecule in a sample. An example of amplification is polymerase chain reaction (PCR), in which a sample is contacted with a pair of oligonucleotide primers under conditions that allow for the hybridization of the primers to a nucleic acid template in the sample. The primers are extended under suitable conditions, dissociated from the template, re-annealed, extended, and dissociated to amplify the number of copies of the nucleic acid. The product of amplification can be characterized by electrophoresis, restriction endonuclease cleavage patterns, oligonucleotide hybridization or ligation, and/or nucleic acid sequencing using standard techniques.

**[0058]** Other examples of amplification include quantitative real-time polymerase chain reaction (qPCR), strand displacement amplification, as disclosed in U.S. Pat. No. 5,744,311; transcription-free isothermal amplification, as disclosed in U.S. Pat. No. 6,033,881; repair chain reaction amplification, as disclosed in PCT publication WO 90/01069; ligase chain reaction amplification, as disclosed in European patent publication EP-A-320,308; gap filling ligase chain reaction amplification, as disclosed in U.S. Pat. No. 5,427,930; and NASBA RNA transcription-free amplification, as disclosed in U.S. Pat. No. 6,025,134.

**[0059]** Animal: Living multi-cellular vertebrate organisms, a category that includes, for example, mammals and birds. The term mammal includes both human and non-human mammals. Similarly, the term "subject" includes both human and veterinary subjects, for example, non-human primates, dogs, cats, horses, rabbits, pigs, mice, rats, and cows.

**[0060]** Antagonist or Inhibitor: An agent that blocks or dampens a biochemical or biological response when bound to a receptor or a ligand of the receptor. Antagonists mediate their effects through receptor interactions by preventing agonist-induced responses. In one embodiment, a Frizzled (Fzd) antagonist binds to a Fzd receptor or to a Fzd ligand (such as Wnt) and inhibits the Wnt/beta-catenin signaling pathway.

**[0061]** Antibody: A polypeptide ligand comprising at least a light chain or heavy chain immunoglobulin variable region which specifically recognizes and binds an epitope of an antigen. Antibodies are composed of a heavy and a light chain, each of which has a variable region, termed the variable heavy ( $V_H$ ) region and the variable light ( $V_L$ ) region. Together, the  $V_H$  region and the  $V_L$  region are responsible for binding the antigen recognized by the antibody.

**[0062]** Antibodies include intact immunoglobulins and the variants and portions of antibodies well known in the art, such as Fab fragments, Fab' fragments, F(ab)'<sub>2</sub> fragments, single chain Fv proteins ("scFv"), and disulfide stabilized Fv proteins ("dsFv"). A scFv protein is a fusion protein in which a light chain variable region of an immunoglobulin and a heavy chain variable region of an immunoglobulin are bound by a linker, while in dsFvs, the chains have been mutated to introduce a disulfide bond to stabilize the association of the chains. The term also includes genetically engineered forms such as chimeric antibodies (for example, humanized murine antibodies), heteroconjugate antibodies (such as, bispecific antibodies). See also, *Pierce Catalog and Handbook*, 1994-1995 (Pierce Chemical Co., Rockford, Ill.); Kubly, J., *Immunology*, 3<sup>rd</sup> Ed., W. H. Freeman & Co., New York, 1997.

**[0063]** Typically, a naturally occurring immunoglobulin has heavy (H) chains and light (L) chains interconnected by disulfide bonds. There are two types of light chain, lambda ( $\lambda$ ) and kappa ( $\kappa$ ). There are five main heavy chain classes (or isotopes) which determine the functional activity of an antibody molecule: IgM, IgD, IgG, IgA and IgE.

**[0064]** Differentiation: Refers to the process whereby relatively unspecialized cells (such as embryonic stem cells or other stem cells) acquire specialized structural and/or functional features characteristic of mature cells. Similarly, "differentiate" refers to this process. Typically, during differentiation, cellular structure alters and tissue-specific proteins appear.

**[0065]** Embryoid Bodies: Three-dimensional aggregates of pluripotent stem cells. These cells can undergo differentiation into cells of the endoderm, mesoderm and ectoderm. In contrast to monolayer cultures, the spheroid structures that are formed when pluripotent stem cells aggregate enables the non-adherent culture of EBs in suspension, which is useful for bioprocessing approaches. The three-dimensional structure, including the establishment of complex cell adhesions and paracrine signaling within the EB microenvironment, enables differentiation and morphogenesis.

**[0066]** Embryo: A cellular mass obtained by one or more divisions of a zygote or an activated oocyte with an artificially reprogrammed nucleus without regard to whether it has been implanted into a female. A "morula" is the preimplantation embryo 3-4 days after fertilization, when it is a solid mass, generally composed of 12-32 cells (blastomeres). A "blastocyst" refers to a preimplantation embryo in placental mammals (about 3 days after fertilization in the mouse, about 5 days after fertilization in humans) of about 30-150 cells. The blastocyst stage follows the morula stage, and can be distinguished by its unique morphology. The blastocyst is generally a sphere made up of a layer of cells (the trophectoderm), a fluid-filled cavity (the blastocoel or blastocyst cavity), and a cluster of cells on the interior (the inner cell mass, ICM). The ICM, consisting of undifferentiated cells, gives rise to what will become the fetus if the blastocyst is implanted in a uterus.

**[0067]** Embryonic stem cells: Embryonic cells derived from the inner cell mass of blastocysts or morulae, optionally

that have been serially passaged as cell lines. The term includes cells isolated from one or more blastomeres of an embryo, preferably without destroying the remainder of the embryo. The term also includes cells produced by somatic cell nuclear transfer. "Human embryonic stem cells" (hES cells) includes embryonic cells derived from the inner cell mass of human blastocysts or morulae, optionally that have been serially passaged as cell lines. The hES cells may be derived from fertilization of an egg cell with sperm or DNA, nuclear transfer, parthenogenesis, or by means to generate hES cells with homozygosity in the HLA region. Human ES cells can be produced or derived from a zygote, blastomeres, or blastocyst-staged mammalian embryo produced by the fusion of a sperm and egg cell, nuclear transfer, parthenogenesis, or the reprogramming of chromatin and subsequent incorporation of the reprogrammed chromatin into a plasma membrane to produce an embryonic cell. Human embryonic stem cells include, but are not limited to, MA01, MA09, ACT-4, No. 3, H1, H7, H9, H14 and ACT30 embryonic stem cells. Human embryonic stem cells, regardless of their source or the particular method used to produce them, can be identified based on (i) the ability to differentiate into cells of all three germ layers, (ii) expression of at least Oct-4 and alkaline phosphatase, and (iii) ability to produce teratomas when transplanted into immunocompromised animals.

**[0068]** Expand: A process by which the number or amount of cells in a cell culture is increased due to cell division. Similarly, the terms "expansion" or "expanded" refers to this process. The terms "proliferate," "proliferation" or "proliferated" may be used interchangeably with the words "expand," "expansion", or "expanded." Typically, during an expansion phase, the cells do not differentiate to form mature cells, but divide to form more cells.

**[0069]** Expression: The process by which the coded information of a gene is converted into an operational, non-operational, or structural part of a cell, such as the synthesis of a protein. Gene expression can be influenced by external signals. For instance, exposure of a cell to a hormone may stimulate expression of a hormone-induced gene. Different types of cells can respond differently to an identical signal. Expression of a gene also can be regulated anywhere in the pathway from DNA to RNA to protein. Regulation can include controls on transcription, translation, RNA transport and processing, degradation of intermediary molecules such as mRNA, or through activation, inactivation, compartmentalization or degradation of specific protein molecules after they are produced.

**[0070]** Feeder layer: Non-proliferating cells (such as irradiated cells) that can be used to support proliferation of stem cells. Protocols for the production of feeder layers are known in the art, and are available on the internet, such as at the National Stem Cell Resource website, which is maintained by the American Type Culture Collection (ATCC).

**[0071]** Fetus: A developing mammal at an embryonic stage before birth. In humans, the fetal stage of prenatal development starts at the beginning of the 9th week after fertilization. In human eyes and RPE are already formed at 4 weeks from conception. RPE continues to mature for next several weeks.

**[0072]** Fibroblast growth factor (FGF): Any suitable fibroblast growth factor, derived from any animal, and functional fragments thereof, such as those that bind the receptor and induce biological effects related to activation of the receptor. A variety of FGFs are known and include, but are not limited to, FGF-1 (acidic fibroblast growth factor), FGF-2 (basic

fibroblast growth factor, bFGF), FGF-3 (int-2), FGF-4 (hst/K-FGF), FGF-5, FGF-6, FGF-7, FGF-8, FGF-9 and FGF-98. "FGF" refers to a fibroblast growth factor protein such as FGF-1, FGF-2, FGF-4, FGF-6, FGF-8, FGF-9 or FGF-98, or a biologically active fragment or mutant thereof. The FGF can be from any animal species. In one embodiment, the FGF is mammalian FGF, including but not limited to, rodent, avian, canine, bovine, porcine, equine and human. The amino acid sequences and method for making many of the FGFs are well known in the art.

**[0073]** The amino acid sequence of human bFGF and methods for its recombinant expression are disclosed in U.S. Pat. No. 5,439,818, herein incorporated by reference. The amino acid sequence of bovine bFGF and various methods for its recombinant expression are disclosed in U.S. Pat. No. 5,155,214, also herein incorporated by reference. When the 146 residue forms are compared, their amino acid sequences are nearly identical, with only two residues that differ. Recombinant bFGF-2, and other FGFs, can be purified to pharmaceutical quality (98% or greater purity) using the techniques described in detail in U.S. Pat. No. 4,956,455.

**[0074]** An FGF inducer includes an active fragment of FGF. In its simplest form, the active fragment is made by the removal of the N-terminal methionine, using well-known techniques for N-terminal methionine removal, such as a treatment with a methionine aminopeptidase. A second desirable truncation includes an FGF without its leader sequence. Those skilled in the art recognize the leader sequence as the series of hydrophobic residues at the N-terminus of a protein that facilitate its passage through a cell membrane but that are not necessary for activity and that are not found on the mature protein. Human and murine bFGF are commercially available.

**[0075]** Frizzled (Fzd): A family of seven-pass transmembrane mammalian proteins that have characteristics of G-protein-coupled receptors and that bind proteins of the Wnt family of lipoglycoproteins, secreted Frizzled-related proteins (sFRPs), R-spondin, and Norrin and activates downstream signaling. Frizzled proteins (also referred to as Frizzled receptors) contain a cysteine-rich domain (CRD) that binds its cognate ligands, a carboxy terminal PDZ (Psd-95/disc large/ZO-1 homologous)-binding domain, and various consensus sites for serine/threonine kinases and tyrosine kinases. Amino acid hydrophathy analysis indicates that the Frizzled proteins contain one extracellular amino terminus, three extracellular protein loops, three intracellular protein loops, and an intracellular carboxy terminus.

**[0076]** Frizzled proteins have an important regulatory role during embryonic development and have also been associated, in humans and in animal models, with a number of diseases, including various cancers, cardiac hypertrophy, familial exudative vitreoretinopathy, and schizophrenia.

**[0077]** There are at least 10 mammalian Frizzled proteins and the genes encoding the mammalian Frizzled proteins are related to the *Drosophila* frizzled genes. The human Frizzled proteins include Frizzled1 (Fzd1; GENBANK® Accession No. AB017363), Frizzled2 (Fzd2; GENBANK® Accession Nos. L37882/NM\_001466), Frizzled3 (Fzd3; GENBANK® Accession No. AJ272427), Frizzled4 (Fzd4; GENBANK® Accession No. AB032417), Frizzled5 (Fzd5; GENBANK® Accession No. U43318), Frizzled6 (Fzd6; GENBANK® Accession No. AB012911), Frizzled? (Fzd7; GENBANK® Accession No. AB010881), Frizzled8 (Fzd8; GENBANK® Accession No. AB043703), Frizzled9 (Fzd9; GENBANK®

Accession Nos. U82169/NM\_003508) and Frizzled10 (Fzd10; GENBANK® Accession No. AB027464). All of the GENBANK® entries are incorporated herein by reference as available on Jan. 1, 2013.

**[0078]** Growth factor: A substance that promotes cell growth, survival, and/or differentiation. Growth factors include molecules that function as growth stimulators (mitogens), factors that stimulate cell migration, factors that function as chemotactic agents or inhibit cell migration or invasion of tumor cells, factors that modulate differentiated functions of cells, factors involved in apoptosis, or factors that promote survival of cells without influencing growth and differentiation. Examples of growth factors are a fibroblast growth factor (such as FGF-2), epidermal growth factor (EGF), ciliary neurotrophic factor (CNTF), and nerve growth factor (NGF), and actin-A.

**[0079]** Growth medium or expansion medium: A synthetic set of culture conditions with the nutrients necessary to support the growth (cell proliferation/expansion) of a specific population of cells. In one embodiment, the cells are stem cells, such as iPSCs. Growth media generally include a carbon source, a nitrogen source and a buffer to maintain pH. In one embodiment, growth medium contains a minimal essential media, such as DMEM, supplemented with various nutrients to enhance stem cell growth. Additionally, the minimal essential media may be supplemented with additives such as horse, calf or fetal bovine serum.

**[0080]** Host cells: Cells in which a vector can be propagated and its DNA expressed. The cell may be prokaryotic or eukaryotic. The term also includes any progeny of the subject host cell. It is understood that all progeny may not be identical to the parental cell since there may be mutations that occur during replication. However, such progeny are included when the term "host cell" is used.

**[0081]** Isolated: An "isolated" biological component, such as a nucleic acid, protein or organelle that has been substantially separated or purified away from other biological components in the environment (such as a cell) in which the component naturally occurs, i.e., chromosomal and extra-chromosomal DNA and RNA, proteins and organelles. Nucleic acids and proteins that have been "isolated" include nucleic acids and proteins purified by standard purification methods. The term also embraces nucleic acids and proteins prepared by recombinant expression in a host cell as well as chemically synthesized nucleic acids and proteins. Similarly, an "isolated" cell has been substantially separated, produced apart from, or purified away from other cells of the organism in which the cell naturally occurs. Isolated cells can be, for example, at least 99%, at least 98%, at least 97%, at least 96%, 95%, at least 94%, at least 93%, at least 92%, or at least 90% pure.

**[0082]** Mammal: This term includes both human and non-human mammals. Examples of mammals include, but are not limited to: humans and veterinary and laboratory animals, such as pigs, cows, goats, cats, dogs, rabbits and mice.

**[0083]** Marker or Label: An agent capable of detection, for example by ELISA, spectrophotometry, flow cytometry, immunohistochemistry, immunofluorescence, microscopy, Northern analysis or Southern analysis. For example, a marker can be attached to a nucleic acid molecule or protein, thereby permitting detection of the nucleic acid molecule or protein. Examples of markers include, but are not limited to, radioactive isotopes, nitorimidazoles, enzyme substrates, co-factors, ligands, chemiluminescent agents, fluorophores,

haptens, enzymes, and combinations thereof. Methods for labeling and guidance in the choice of markers appropriate for various purposes are discussed for example in Sambrook et al. (Molecular Cloning: A Laboratory Manual, Cold Spring Harbor, N. Y., 1989) and Ausubel et al. (In Current Protocols in Molecular Biology, John Wiley & Sons, New York, 1998).

**[0084]** In some embodiments, the marker is a fluorophore (“fluorescent label”). Fluorophores are chemical compounds, which when excited by exposure to a particular wavelength of light, emits light (i.e., fluoresces), for example at a different wavelength. Fluorophores can be described in terms of their emission profile, or “color.” Green fluorophores, for example Cy3, FITC, and Oregon Green, are characterized by their emission at wavelengths generally in the range of 515-540 nm. Red fluorophores, for example Texas Red, Cy5 and tetramethylrhodamine, are characterized by their emission at wavelengths generally in the range of 590-690 nm. In other embodiments, the marker is a protein tag recognized by an antibody, for example a histidine (His)-tag, a hemagglutinin (HA)-tag, or a c-Myc-tag.

**[0085]** Membrane potential: The electrical potential of the interior of the cell with respect to the environment, such as an external bath solution. One of skill in the art can readily assess the membrane potential of a cell, such as by using conventional whole cell techniques. The membrane potential can be assessed using many approaches, such as using conventional whole cell access, or using, for example, perforated-patch whole-cell and cell-attached configurations.

**[0086]** MicroRNA (miRNA): A single-stranded RNA molecule, which regulates gene expression. miRNAs are encoded by genes from whose DNA they are transcribed but miRNAs are not translated into protein; instead each primary transcript (a pri-miRNA) is processed into a short stem-loop structure called a pre-miRNA and finally into a functional miRNA. Mature miRNA molecules are either fully or partially complementary to one or more messenger RNA (mRNA) molecules, and their main function is to down-regulate gene expression. MicroRNAs can be encoded by independent genes, but also be processed (via the enzyme Dicer) from a variety of different RNA species, including introns, 3' UTRs of mRNAs, long noncoding RNAs, snoRNAs and transposons. As used herein, microRNAs also include “mimic” microRNAs which are intended to mean a microRNA exogenously introduced into a cell that have the same or substantially the same function as their endogenous counterpart.

**[0087]** Nodal: A secretory protein encoded by the NODAL gene that belongs to the Transforming Growth Factor (TGF-beta) superfamily. During embryonic development, the left-right (LR) asymmetry of visceral organs in vertebrates is established through nodal signaling. Nodal is expressed in the left side of the organism in early development and it is highly conserved among deuterostomes. Exemplary Nodal sequences can be found as GENBANK® Accession Nos. NM\_018055.4 and NP\_060525.3, Jan. 6, 2013, which are incorporated by reference herein.

**[0088]** Nucleic acid: A polymer composed of nucleotide units (ribonucleotides, deoxyribonucleotides, related naturally occurring structural variants, and synthetic non-naturally occurring analogs thereof) linked via phosphodiester bonds, related naturally occurring structural variants, and synthetic non-naturally occurring analogs thereof. Thus, the term includes nucleotide polymers in which the nucleotides and the linkages between them include non-naturally occurring synthetic analogs, such as, for example and without

limitation, phosphorothioates, phosphoramidates, methyl phosphonates, chiral-methyl phosphonates, 2-O-methyl ribonucleotides, peptide-nucleic acids (PNAs), and the like. Such polynucleotides can be synthesized, for example, using an automated DNA synthesizer. It will be understood that when a nucleotide sequence is represented by a DNA sequence (i.e., A, T, G, C), this also includes an RNA sequence (i.e., A, U, G, C) in which “U” replaces “T.”

**[0089]** “Nucleotide” includes, but is not limited to, a monomer that includes a base linked to a sugar, such as a pyrimidine, purine or synthetic analogs thereof, or a base linked to an amino acid, as in a peptide nucleic acid (PNA). A nucleotide is one monomer in a polynucleotide. A nucleotide sequence refers to the sequence of bases in a polynucleotide.

**[0090]** Conventional notation is used herein to describe nucleotide sequences: the left-hand end of a single-stranded nucleotide sequence is the 5'-end; the left-hand direction of a double-stranded nucleotide sequence is referred to as the 5'-direction. The direction of 5' to 3' addition of nucleotides to nascent RNA transcripts is referred to as the transcription direction. The DNA strand having the same sequence as an mRNA is referred to as the “coding strand;” sequences on the DNA strand having the same sequence as an mRNA transcribed from that DNA and which are located 5' to the 5'-end of the RNA transcript are referred to as “upstream sequences;” sequences on the DNA strand having the same sequence as the RNA and which are 3' to the 3' end of the coding RNA transcript are referred to as “downstream sequences.”

**[0091]** “cDNA” refers to a DNA that is complementary or identical to an mRNA, in either single stranded or double stranded form.

**[0092]** “Encoding” refers to the inherent property of specific sequences of nucleotides in a polynucleotide, such as a gene, a cDNA, or an mRNA, to serve as templates for synthesis of other polymers and macromolecules in biological processes having either a defined sequence of nucleotides (for example, rRNA, tRNA and mRNA) or a defined sequence of amino acids and the biological properties resulting therefrom. Thus, a gene encodes a protein if transcription and translation of mRNA produced by that gene produces the protein in a cell or other biological system. Both the coding strand, the nucleotide sequence of which is identical to the mRNA sequence and is usually provided in sequence listings, and non-coding strand, used as the template for transcription, of a gene or cDNA can be referred to as encoding the protein or other product of that gene or cDNA. Unless otherwise specified, a “nucleotide sequence encoding an amino acid sequence” includes all nucleotide sequences that are degenerate versions of each other and that encode the same amino acid sequence. Nucleotide sequences that encode proteins and RNA may include introns. In some examples, a nucleic acid encodes a disclosed antigen.

**[0093]** Noggin: A protein which is encoded by the NOG gene. Noggin inhibits TGF-β signal transduction by binding to TGF-β family ligands and preventing them from binding to their corresponding receptors. Noggin plays a key role in neural induction by inhibiting BMP4, along with other TGF-β signaling inhibitors such as chordin and follistatin. Exemplary sequences for Noggin are GENBANK® Accession Nos. NP\_005441.1 and NM\_005450.4, Jan. 13, 2013, which are incorporated herein by reference.

**[0094]** Oct-4: A protein also known as POU5-F1 or MGC22487 or OCT3 or OCT4 or OTF3 or OTF4, that is the



gene product of the Oct-4 gene. The term includes Oct-4 from any species or source and includes analogs and fragments or portions of Oct-4 that retain the ability to be used for the production of iPSCs. The Oct-4 protein may have any of the known published sequences for Oct-4 which can be obtained from public sources such as GENBANK®. An example of such a sequence includes, but is not limited to, GENBANK® Accession No. NM\_002701.

**[0095]** Operably linked: A first nucleic acid sequence is operably linked with a second nucleic acid sequence when the first nucleic acid sequence is placed in a functional relationship with the second nucleic acid sequence. For instance, a promoter is operably linked to a coding sequence if the promoter affects the transcription or expression of the coding sequence. Generally, operably linked DNA sequences are contiguous and, where necessary to join two protein-coding regions, in the same reading frame.

**[0096]** Pharmaceutically acceptable carriers: Conventional pharmaceutically acceptable carriers are useful for practicing the methods and forming the compositions disclosed herein. *Remington's Pharmaceutical Sciences*, by E. W. Martin, Mack Publishing Co., Easton, Pa., 15th Edition, 1975, describes examples of compositions and formulations suitable for pharmaceutical delivery of the antimicrobial compounds herein disclosed.

**[0097]** In general, the nature of the carrier will depend on the particular mode of administration being employed. For example, parenteral formulations usually comprise injectable fluids that include pharmaceutically and physiologically acceptable fluids such as water, physiological saline, balanced salt solutions, aqueous dextrose, glycerol or the like as a vehicle. For solid compositions (e.g., powder, pill, tablet, or capsule forms), conventional non-toxic solid carriers can include, for example, pharmaceutical grades of mannitol, lactose, starch, or magnesium stearate. In addition to biologically neutral carriers, pharmaceutical compositions to be administered can contain minor amounts of non-toxic auxiliary substances, such as wetting or emulsifying agents, preservatives, and pH buffering agents and the like, for example sodium acetate or sorbitan monolaurate.

**[0098]** Pluripotent stem cells: Stem cells that: (a) are capable of inducing teratomas when transplanted in immunodeficient (SCID) mice; (b) are capable of differentiating to cell types of all three germ layers (e.g., can differentiate to ectodermal, mesodermal, and endodermal cell types); and (c) express one or more markers of embryonic stem cells (e.g., express Oct 4, alkaline phosphatase, SSEA-3 surface antigen, SSEA-4 surface antigen, nanog, TRA-1-60, TRA-1-81, SOX2, REX1, etc), but that cannot form an embryo and the extraembryonic membranes (are not totipotent).

**[0099]** Exemplary pluripotent stem cells include embryonic stem cells derived from the inner cell mass (ICM) of blastocyst stage embryos, as well as embryonic stem cells derived from one or more blastomeres of a cleavage stage or morula stage embryo (optionally without destroying the remainder of the embryo). These embryonic stem cells can be generated from embryonic material produced by fertilization or by asexual means, including somatic cell nuclear transfer (SCNT), parthenogenesis, and androgenesis. PSCs alone cannot develop into a fetal or adult animal when transplanted in utero because they lack the potential to contribute to all extraembryonic tissue (e.g., placenta in vivo or trophoblast in vitro).

**[0100]** Pluripotent stem cells also include "induced pluripotent stem cells (iPSCs)" generated by reprogramming a somatic cell by expressing or inducing expression of a combination of factors (herein referred to as reprogramming factors). iPSCs can be generated using fetal, postnatal, newborn, juvenile, or adult somatic cells. In certain embodiments, factors that can be used to reprogram somatic cells to pluripotent stem cells include, for example, Oct4 (sometimes referred to as Oct 3/4), Sox2, c-Myc, and Klf4, Nanog, and Lin28. In some embodiments, somatic cells are reprogrammed by expressing at least two reprogramming factors, at least three reprogramming factors, or four reprogramming factors to reprogram a somatic cell to a pluripotent stem cell. iPSCs are similar in properties to embryonic stem cells.

**[0101]** Polypeptide: A polymer in which the monomers are amino acid residues that are joined together through amide bonds. When the amino acids are alpha-amino acids, either the L-optical isomer or the D-optical isomer can be used, the L-isomers being preferred in nature. The term polypeptide is specifically intended to cover naturally occurring proteins, as well as those that are recombinantly or synthetically produced.

**[0102]** Substantially purified polypeptide as used herein refers to a polypeptide that is substantially free of other proteins, lipids, carbohydrates or other materials with which it is naturally associated. In one embodiment, the polypeptide is at least 50%, for example at least 80% free of other proteins, lipids, carbohydrates or other materials with which it is naturally associated. In another embodiment, the polypeptide is at least 90% free of other proteins, lipids, carbohydrates or other materials with which it is naturally associated. In yet another embodiment, the polypeptide is at least 95% free of other proteins, lipids, carbohydrates or other materials with which it is naturally associated.

**[0103]** Conservative amino acid substitution tables providing functionally similar amino acids are well known to one of ordinary skill in the art. The following six groups are examples of amino acids that are considered to be conservative substitutions for one another:

**[0104]** 1) Alanine (A), Serine (S), Threonine (T);

**[0105]** 2) Aspartic acid (D), Glutamic acid (E);

**[0106]** 3) Asparagine (N), Glutamine (Q);

**[0107]** 4) Arginine (R), Lysine (K);

**[0108]** 5) Isoleucine (I), Leucine (L), Methionine (M), Valine (V); and

**[0109]** 6) Phenylalanine (F), Tyrosine (Y), Tryptophan (W).

**[0110]** A non-conservative amino acid substitution can result from changes in: (a) the structure of the amino acid backbone in the area of the substitution; (b) the charge or hydrophobicity of the amino acid; or (c) the bulk of an amino acid side chain. Substitutions generally expected to produce the greatest changes in protein properties are those in which: (a) a hydrophilic residue is substituted for (or by) a hydrophobic residue; (b) a proline is substituted for (or by) any other residue; (c) a residue having a bulky side chain, e.g., phenylalanine, is substituted for (or by) one not having a side chain, e.g., glycine; or (d) a residue having an electropositive side chain, e.g., lysyl, arginyl, or histadyl, is substituted for (or by) an electronegative residue, e.g., glutamyl or aspartyl.

**[0111]** Variant amino acid sequences may, for example, be 80, 90 or even 95 or 98% identical to the native amino acid sequence. Programs and algorithms for determining percentage identity can be found at the NCBI website.



**[0112]** Prenatal: Existing or occurring before birth. Similarly, “postnatal” is existing or occurring after birth.

**[0113]** Primers: Short nucleic acid molecules, for instance DNA oligonucleotides 10-100 nucleotides in length, such as about 15, 20, 25, 30 or 50 nucleotides or more in length. Primers can be annealed to a complementary target DNA strand (such as a gene listed in Table 1 or Table A, or miRNA listed in Table 2) by nucleic acid hybridization to form a hybrid between the primer and the target DNA strand. Primer pairs can be used for amplification of a nucleic acid sequence, such as by PCR or other nucleic acid amplification methods known in the art.

**[0114]** Methods for preparing and using nucleic acid primers are described, for example, in Sambrook et al. (In *Molecular Cloning: A Laboratory Manual*, CSHL, New York, 1989), Ausubel et al. (ed.) (In *Current Protocols in Molecular Biology*, John Wiley & Sons, New York, 1998), and Innis et al. (*PCR Protocols, A Guide to Methods and Applications*, Academic Press, Inc., San Diego, Calif., 1990). PCR primer pairs can be derived from a known sequence, for example, by using computer programs intended for that purpose such as Primer (Version 0.5, © 1991, Whitehead Institute for Biomedical Research, Cambridge, Mass.). One of ordinary skill in the art will appreciate that the specificity of a particular primer increases with its length. Thus, for example, a primer including 30 consecutive nucleotides of molecule will anneal to a target sequence, such as another homolog of the designated molecule, with a higher specificity than a corresponding primer of only 15 nucleotides. Thus, in order to obtain greater specificity, primers can be selected that include at least 20, at least 25, at least 30, at least 35, at least 40, at least 45, at least 50 or more consecutive nucleotides of a nucleic acid sequence of interest.

**[0115]** Primer pairs: Two primers (one “forward” and one “reverse”) that can be used for amplification of a nucleic acid sequence, for example by polymerase chain reaction (PCR) or other in vitro nucleic-acid amplification methods. The forward and reverse primers of a primer pair do not hybridize to overlapping complementary sequences on the target nucleic acid sequence.

**[0116]** Purified: The term “purified” does not require absolute purity; rather, it is intended as a relative term. Thus, for example, a purified protein preparation is one in which the protein referred to is more pure than the protein in its natural environment within a cell. For example, a preparation of a protein is purified such that the protein represents at least 50% of the total protein content of the preparation. Similarly, a purified oligonucleotide preparation is one in which the oligonucleotide is more pure than in an environment including a complex mixture of oligonucleotides. A purified population of cells is greater than about 90%, 91%, 92%, 93%, 94%, 95%, 96%, 97%, 98%, 99% or 100% pure, or free other cell types.

**[0117]** Recombinant: A recombinant nucleic acid or polypeptide molecule is one that has a sequence that is not naturally occurring or has a sequence that is made by an artificial combination of two otherwise separated segments of sequence. This artificial combination can be accomplished by chemical synthesis of polypeptide or nucleic acid molecules, or by the artificial manipulation of isolated segments of nucleic acid molecules, such as by genetic engineering techniques.

**[0118]** Retinal pigment epithelial (RPE) cell: RPE cells can be recognized based on pigmentation, epithelial morphology,

and apical-basal polarized cells. RPE cells express, both at the mRNA and protein level, one or more of the following: Pax6, MITF, RPE65, CRALBP, PEDF, Bestrophin and/or Otx2. In certain other embodiments, the RPE cells express, both at the mRNA and protein level, one or more of Pax-6, MitF, and tyrosinase. RPE cells do not express (at any detectable level) the embryonic stem cell markers Oct-4, nanog, or Rex-1. Specifically, expression of these genes is approximately 100-1000 fold lower in RPE cells than in ES cells or iPSC cells, when assessed by quantitative RT-PCR. Differentiated RPE cells also can be visually recognized by their cobblestone morphology and the initial appearance of pigment. In addition, differentiated RPE cells have trans epithelial resistance/TER, and trans epithelial potential/TEP across the monolayer (TER>100 ohms cm<sup>2</sup>; TEP>2 mV), transport fluid and CO<sub>2</sub> from apical to basal side, and regulate a polarized secretion of cytokines.

**[0119]** The terms “RPE cell” and “differentiated RPE cell” and “iPSC-derived RPE cell” and “human RPE cell” are used interchangeably throughout to refer to an RPE cell differentiated from a human iPSC using the methods disclosed herein. The term is used generically to refer to differentiated RPE cells.

**[0120]** Retinal Pigment Epithelium: The pigmented layer of hexagonal cells, present in vivo in mammals, just outside of the neurosensory retina that is attached to the underlying choroid. These cells are densely packed with pigment granules, and shield the retina from incoming light. The retinal pigment epithelium also serves as the limiting transport factor that maintains the retinal environment by supplying small molecules such as amino acid, ascorbic acid and D-glucose while remaining a tight barrier to choroidal blood borne substances.

**[0121]** Secreted Frizzled-related protein (sFRP): The sFRP family of proteins are approximately 32-40 kDa glycoproteins that were identified as antagonists of Wnt signaling (Rattner et al. (1997) *Proc. Natl. Acad. Sci. USA* 94:2859-63; Melkonyan et al. (1997) *Proc. Natl. Acad. Sci. USA* 94:13636-41; Finch et al. (1997) *Proc. Natl. Acad. Sci. USA* 94:6770-5; Uren et al. (2000) *J. Biol. Chem.* 275:4374-82; Kawano et al. (2003) *J. Cell. Sci.* 116:2627-34). In mammals, there are five sFRPs. The human sFRPs include sFRP1 (GENBANK® Accession No. AF001900.1), sFRP2 (GENBANK® Accession No. NM\_003013.2), sFRP3 (GENBANK® Accession No. U91903.1), sFRP4 (GENBANK® Accession No. NM\_003014.3), and sFRP5 (GENBANK® Accession No. NM\_003015.3), as available on Jan. 1, 2013.

**[0122]** The sFRPs contain three structural units: an amino terminal signal peptide, a Frizzled type cysteine-rich domain (CRD), and a carboxy-terminal netrin (NTR) domain. The CRD spans approximately 120 amino acids, contains 10 conserved cysteine residues, and has 30-50% sequence similarity to the CRD of Fzd receptors. The netrin domain is defined by six cysteine residues and several conserved segments of hydrophobic residues and secondary structures. The biological activity of sFRPs is largely attributed to their role as regulators of Wnt function.

**[0123]** Sequence identity: The similarity between two nucleic acid sequences or between two amino acid sequences is expressed in terms of the level of sequence identity shared between the sequences. Sequence identity is typically expressed in terms of percentage identity; the higher the percentage, the more similar the two sequences.

**[0124]** Methods for aligning sequences for comparison are well known in the art. Various programs and alignment algorithms are described in: Smith and Waterman, *Adv. Appl. Math.* 2:482, 1981; Needleman and Wunsch, *J. Mol. Biol.* 48:443, 1970; Pearson and Lipman, *Proc. Natl. Acad. Sci. USA* 85:2444, 1988; Higgins and Sharp, *Gene* 73:237-244, 1988; Higgins and Sharp, *CABIOS* 5:151-153, 1989; Corpet et al., *Nucleic Acids Research* 16:10881-10890, 1988; Huang, et al., *Computer Applications in the Biosciences* 8:155-165, 1992; Pearson et al., *Methods in Molecular Biology* 24:307-331, 1994; Tatiana et al., (1999), *FEMS Microbiol. Lett.*, 174:247-250, 1999. Altschul et al. present a detailed consideration of sequence-alignment methods and homology calculations (*J. Mol. Biol.* 215:403-410, 1990).

**[0125]** The National Center for Biotechnology Information (NCBI) Basic Local Alignment Search Tool (BLAST™, Altschul et al. *J. Mol. Biol.* 215:403-410, 1990) is available from several sources, including the National Center for Biotechnology Information (NCBI, Bethesda, Md.) and on the Internet, for use in connection with the sequence-analysis programs blastp, blastn, blastx, tblastn and tblastx. A description of how to determine sequence identity using this program is available on the internet under the help section for BLAST™.

**[0126]** Sonic hedgehog (SHH): Sonic hedgehog (SHH) is one of three mammalian homologs of the *Drosophila* hedgehog signaling molecule and is expressed at high levels in the notochord and floor plate of developing embryos. SHH is known to play a key role in neuronal tube patterning (Echelard et al., *Cell* 75:1417-30, 1993), the development of limbs, somites, lungs and skin. Moreover, overexpression of SHH has been found in basal cell carcinoma. Exemplary amino acid sequences of SHH is set forth in U.S. Pat. No. 6,277,820. An exemplary sequence for human Sonic is set forth as GENBANK Accession No. NG\_007504.1 (Jan. 1, 2013), which is incorporated by reference herein.

**[0127]** Subject: An animal or human subjected to a treatment, observation or experiment.

**[0128]** Totipotent or totipotency: A cell's ability to divide and ultimately produce an entire organism including all extraembryonic tissues in vivo. In one aspect, the term "totipotent" refers to the ability of the cell to progress through a series of divisions into a blastocyst in vitro. The blastocyst comprises an inner cell mass (ICM) and a trophectoderm. The cells found in the ICM give rise to pluripotent stem cells (PSCs) that possess the ability to proliferate indefinitely, or if properly induced, differentiate in all cell types contributing to an organism. Trophectoderm cells generate extra-embryonic tissues, including placenta and amnion.

**[0129]** Treatment: Therapeutic measures that cure, slow down, lessen symptoms of, and/or halt progression of a diagnosed pathologic condition or disorder. In certain embodiments, treating a subject with a retinal disorder results in a decline in the deterioration of the retinal; an increase in the number of retinal pigment epithelial cells, an improvement in vision, or some combination of effects.

**[0130]** Tyrosinase: A copper-containing oxidase that catalyzes the production of melanin and other pigments from tyrosine by oxidation. This enzyme is the rate limiting enzyme for controlling the production of melanin. Tyrosinase acts in the hydroxylation of a monophenol and, the conversion of an o-diphenol to the corresponding o-quinone. o-Quinone undergoes several reactions to eventually form melanin. In humans, the tyrosinase enzyme is encoded by the

TYR gene. Exemplary amino acid and nucleic acid sequences are set forth in GENBANK® Accession Nos. NM\_000372.4 (human) and NM\_011661.4 (mouse), Jan. 5, 2013, and which are incorporated by reference herein.

**[0131]** Undifferentiated: Cells that display characteristic markers and morphological characteristics of undifferentiated cells, distinguishing them from differentiated cells of embryo or adult origin. Thus, in some embodiments, undifferentiated cells do not express cell lineage specific markers, including, but no limited to, RPE markers.

**[0132]** Vector: A nucleic acid molecule as introduced into a host cell, thereby producing a transformed host cell. A vector may include nucleic acid sequences that permit it to replicate in a host cell, such as an origin of replication. A vector may also include one or more selectable marker genes and other genetic elements known in the art. A vector may also include a sequence encoding for an amino acid motif that facilitates the isolation of the desired protein product such as a sequence encoding maltose binding protein, c-myc, or GST.

**[0133]** Wnt: A family of highly conserved secreted signaling molecules that regulate cell-to-cell interactions and are related to the *Drosophila* segment polarity gene, wingless. In humans, the Wnt family of genes encodes 38 to 43 kDa cysteine rich glycoproteins. The Wnt proteins have a hydrophobic signal sequence, a conserved asparagine-linked oligosaccharide consensus sequence (see e.g., Shimizu et al *Cell Growth Differ* 8:1349-1358 (1997)) and 22 conserved cysteine residues. Because of their ability to promote stabilization of cytoplasmic beta-catenin, Wnt proteins can act as transcriptional activators and inhibit apoptosis. Overexpression of particular Wnt proteins has been shown to be associated with certain cancers.

**[0134]** The Wnt family contains at least 19 mammalian members. Exemplary Wnt proteins include Wnt-1, Wnt-2, Wnt2b, Wnt-3, Wnt-3a, Wnt-4, Wnt-5a, Wnt5b, Wnt-6, Wnt-7a, Wnt-7b, Wnt-8a, Wnt-8b, Wnt9a, Wnt9b, Wnt10a, Wnt-10b, Wnt-11, and Wnt 16. These secreted ligands activate at least three different signaling pathways. In the canonical (or Wnt/beta-catenin) Wnt signaling pathway, Wnt activates a receptor complex consisting of a Frizzled (Fzd) receptor family member and low-density lipoprotein (LDL) receptor-related protein 5 or 6 (LRP5/6). To form the receptor complex that binds the Fzd ligands, Fzd receptors interact with LRP5/6, single pass transmembrane proteins with four extracellular EGF-like domains separated by six YWTD amino acid repeats (Johnson et al., 2004, *J. Bone Mineral Res.* 19:1749). The canonical Wnt signaling pathway activated upon receptor binding is mediated by the cytoplasmic protein Dishevelled (Dvl) interacting directly with the Fzd receptor and results in the cytoplasmic stabilization and accumulation of beta-catenin. In the absence of a Wnt signal, beta-catenin is localized to a cytoplasmic destruction complex that includes the tumor suppressor proteins adenomatous polyposis coli (APC) and Axin. These proteins function as critical scaffolds to allow glycogen synthase kinase (GSK)-3beta to bind and phosphorylate beta-catenin, marking it for degradation via the ubiquitin/proteasome pathway. Activation of Dvl results in the dissociation of the destruction complex. Accumulated cytoplasmic beta-catenin is then transported into the nucleus where it interacts with the DNA-binding proteins of the TCF/LEF family to activate transcription.

**[0135]** The non-canonical WNT pathway is regulated by three of these WNT ligands—WNT4, WNT5a, and WNT11. These ligands bind to the WNT receptor Frizzled in the

absence of the co-receptors (LRP5/6). This leads to the activation of the RHO GTPase and ROCK kinase without activating cytoplasmic beta-catenin. ROCK regulates cytoskeleton to regulate apical-basal polarity of the cell. Because of competition for the same receptor, non-canonical WNT ligands also lead to inhibition of canonical WNT signaling.

**[0136]** Unless otherwise explained, all technical and scientific terms used herein have the same meaning as commonly understood by one of ordinary skill in the art to which this disclosure belongs. The singular terms “a,” “an,” and “the” include plural referents unless context clearly indicates otherwise. Similarly, the word “or” is intended to include “and” unless the context clearly indicates otherwise. It is further to be understood that all base sizes or amino acid sizes, and all molecular weight or molecular mass values, given for nucleic acids or polypeptides are approximate, and are provided for description. Although methods and materials similar or equivalent to those described herein can be used in the practice or testing of this disclosure, suitable methods and materials are described below. The term “comprises” means “includes.” All publications, patent applications, patents, and other references mentioned herein are incorporated by reference in their entirety. In case of conflict, the present specification, including explanations of terms, will control. In addition, the materials, methods, and examples are illustrative only and not intended to be limiting.

#### Methods for Reprogramming Somatic Cells to Produce RPE Cells

**[0137]** Methods are provided herein wherein induced pluripotent stem cells are reprogrammed to become retinal pigment epithelial cells. Stem cells can be indefinitely maintained in vitro in an undifferentiated state and yet are capable of differentiating into virtually any cell type. Disclosed herein are methods to induce the differentiation of human iPSC into a specialized cell in the neuronal lineage, the retinal pigment epithelium (RPE).

**[0138]** RPE is a densely pigmented epithelial monolayer between the choroid and neural retina that serves as a part of a barrier between the bloodstream and retina. The functions of the RPE include phagocytosis of shed rod and cone outer segments, absorption of stray light, vitamin A metabolism, regeneration of retinoids, and tissue repair. The RPE has a cobblestone cellular morphology of black pigmented cells, and is known to express markers such as cellular retinaldehyde-binding protein (CRALBP); RPE65, Best vitelliform macular dystrophy gene (VMD2), and pigment epithelium derived factor (PEDF). The RPE plays a role in photoreceptor maintenance, and various RPE malfunctions in vivo are associated with a number of vision-altering ailments, such as RPE detachment, dysplasia, atrophy, retinopathy, retinitis pigmentosa, macular dystrophy or degeneration, including age-related macular degeneration, which can result in photoreceptor damage and blindness. Because of its wound healing abilities, the RPE has been extensively studied for transplantation therapy; RPE transplantation can be used for vision restoration. Furthermore, RPE can be used for the treatment of Parkinson's disease, as the RPE secretes dopamine.

**[0139]** The starting somatic cell can be any cell of interest. Any cells other than germ cells of mammalian origin (such as, humans, mice, monkeys, pigs, rats etc.) can be used as starting material for the production of iPSCs. Examples include keratinizing epithelial cells, mucosal epithelial cells, exocrine gland epithelial cells, endocrine cells, liver cells, epithelial

cells, endothelial cells, fibroblasts, muscle cells, cells of the blood and the immune system, cells of the nervous system including nerve cells and glia cells, pigment cells, and progenitor cells, including hematopoietic stem cells, amongst others. There is no limitation on the degree of cell differentiation, the age of an animal from which cells are collected and the like; even undifferentiated progenitor cells (including somatic stem cells) and finally differentiated mature cells can be used alike as sources of somatic cells in the present invention. In one embodiment, the somatic cell is itself a RPE cell such as a human RPE cell. The RPE cell can be an adult or a fetal RPE cell. Thus, in some embodiments, the somatic cell is a fetal human RPE cell, obtained from a human fetus of about week 9 to about week 38 of gestation, such as about week 9 to about week 16 of gestation, about week 17 to about week 25 of gestation, about 16 to about 19 weeks, or about week 26 to about week 38 of gestation. In this context, “about” means within 2 days.

**[0140]** The choice of mammalian individuals as a source of somatic cells is not particularly limited. Allogenic cells can be used. Thus, in some embodiments, the iPSCs are not matched for MHC (e.g., HLA). In some embodiments, when the iPSCs obtained are to be used for regenerative medicine in humans, cells can be collected from the somatic cells from the subject to be treated, or another subject with the same or substantially the same HLA type as that of the patient. “Substantially the same HLA type” indicates that the HLA type of donor matches with that of a patient to the extent that the transplanted cells, which have been obtained by inducing differentiation of iPSCs derived from the donor's somatic cells, can be engrafted when they are transplanted to the patient. The patient optionally can be treated with an immunosuppressant. In one example, it includes an HLA type wherein major HLAs (e.g., the three major loci of HLA-A, HLA-B and HLA-DR, the four major loci further including HLA-Cw) are identical.

**[0141]** Somatic cells isolated from a mammal can be pre-cultured using a medium known to be suitable for their cultivation according to the choice of cells before being subjected to the step of nuclear reprogramming. Specific non-limiting examples of such media include, but are not limited to, minimal essential medium (MEM) containing about 5 to 20% fetal calf serum (FCS), Dulbecco's modified Eagle medium (DMEM), RPMI1640 medium, 199 medium, F12 medium, and the like. One of skill in the art can readily ascertain appropriate tissue culture conditions to propagate particular cell types from a mammal, such as a human. In some embodiments, to obtain completely xeno-free human iPSCs, the medium can exclude ingredients derived from non-human animals, such as FCS. Media comprising a basal medium supplemented with human-derived ingredients suitable for cultivation of various somatic cells (particularly, recombinant human proteins such as growth factors), non-essential amino acids, vitamins and the like are commercially available; those skilled in the art are able to choose an appropriate xeno-free medium according to the source of somatic cells. Somatic cells pre-cultured using a xeno-free medium are dissociated from the culture vessel using an appropriate xeno-free cell dissociation solution, and recovered, after which they are brought into contact with nuclear reprogramming substances.

**[0142]** Generally, cells are cultured at about 35 to 38° C., usually at 37° C., in about 4-6% CO<sub>2</sub>, generally at 5% CO<sub>2</sub>, unless specifically indicated otherwise below.

[0143] Somatic cells can be reprogrammed to produce induced pluripotent stem cells (iPSCs) using methods known to one of skill in the art. One of skill in the art can readily produce induced pluripotent stem cells, see for example, Published U.S. Patent Application No. 20090246875, Published U.S. Patent Application No. 2010/0210014; Published U.S. Patent Application No. 20120276636; U.S. Pat. No. 8,058,065; U.S. Pat. No. 8,129,187; U.S. Pat. No. 8,278,620; PCT Publication NO. WO 2007/069666 A1, and U.S. Pat. No. 8,268,620, which are incorporated herein by reference. Generally, nuclear reprogramming factors are used to produce pluripotent stem cells from a somatic cell. In some embodiments, at least three, or at least four, of Klf4, c-Myc, Oct3/4, Sox2, Nanog, and Lin28 are utilized. In other embodiments, Oct3/4, Sox2, c-Myc and Klf4 is utilized.

[0144] The cells are treated with a nuclear reprogramming substance, which is generally one or more factor(s) capable of inducing an iPSC from a somatic cell or a nucleic acid that encodes these substances (including forms integrated in a vector). The nuclear reprogramming substances generally include at least Oct3/4, Klf4 and Sox2 or nucleic acids that encode these molecules. A functional inhibitor of p53, L-myc or a nucleic acid that encodes L-myc, and Lin28 or Lin28b or a nucleic acid that encodes Lin28 or Lin28b, can be utilized as additional nuclear reprogramming substances. Nanog can also be utilized for nuclear reprogramming. As disclosed in published U.S. Patent Application No. 20120196360, exemplary reprogramming factors for the production of iPSCs include (1) Oct3/4, Klf4, Sox2, L-Myc (Sox2 can be replaced with Sox1, Sox3, Sox15, Sox17 or Sox18; Klf4 is replaceable with Klf1, Klf2 or Klf5); (2) Oct3/4, Klf4, Sox2, L-Myc, TERT, SV40 Large T antigen (SV4OLT); (3) Oct3/4, Klf4, Sox2, L-Myc, TERT, human papilloma virus (HPV)16 E6; (4) Oct3/4, Klf4, Sox2, L-Myc, TERT, HPV16 E7 (5) Oct3/4, Klf4, Sox2, L-Myc, TERT, HPV16 E6, HPV16 E7; (6) Oct3/4, Klf4, Sox2, L-Myc, TERT, Bmil; (7) Oct3/4, Klf4, Sox2, L-Myc, Lin28; (8) Oct3/4, Klf4, Sox2, L-Myc, Lin28, SV4OLT; (9) Oct3/4, Klf4, Sox2, L-Myc, Lin28, TERT, SV4OLT; (10) Oct3/4, Klf4, Sox2, L-Myc, SV4OLT; (11) Oct3/4, Esrrb, Sox2, L-Myc (Esrrb is replaceable with Esrrg); (12) Oct3/4, Klf4, Sox2; (13) Oct3/4, Klf4, Sox2, TERT, SV4OLT; (14) Oct3/4, Klf4, Sox2, TERT, HPV16 E6; (15) Oct3/4, Klf4, Sox2, TERT, HPV16 E7; (16) Oct3/4, Klf4, Sox2, TERT, HPV16 E6, HPV16 E7; (17) Oct3/4, Klf4, Sox2, TERT, Bmil; (18) Oct3/4, Klf4, Sox2, Lin28 (19) Oct3/4, Klf4, Sox2, Lin28, SV4OLT; (20) Oct3/4, Klf4, Sox2, Lin28, TERT, SV4OLT; (21) Oct3/4, Klf4, Sox2, SV4OLT; or (22) Oct3/4, Esrrb, Sox2 (Esrrb is replaceable with Esrrg). In one non-limiting example, Oct3/4, Klf4, Sox2, and c-Myc are utilized. In other embodiments, Oct4, Nanog, and Sox2 are utilized, see for example, U.S. Pat. No. 7,682,828, which is incorporated herein by reference. These factors include, but are not limited to, Oct3/4, Klf4 and Sox2. In other examples, the factors include, but are not limited to Oct 3/4, Klf4 and Myc. In some non-limiting examples, Oct3/4, Klf4, c-Myc, and Sox2 are utilized. In other non-limiting examples, Oct3/4, Klf4, Sox2 and Sal 4 are utilized.

[0145] Mouse and human cDNA sequences of these nuclear reprogramming substances are available with reference to the NCBI accession numbers mentioned in WO 2007/069666, which is incorporated herein by reference. Methods for introducing one or more reprogramming substances, or nucleic acids encoding these reprogramming substances, are known in the art, and disclosed for example, in published U.S.

Patent Application No. 2012/0196360 and U.S. Pat. No. 8,071,369, which both are incorporated herein by reference.

[0146] After being cultured with nuclear reprogramming substances, the cell can, for example, be cultured under conditions suitable for culturing ES cells. In the case of mouse cells, the culture is carried out with the addition of Leukemia Inhibitory Factor (LIF) as a differentiation suppression factor to an ordinary medium. In the case of human cells, it is desirable that basic fibroblast growth factor (bFGF) be added in place of LIF.

[0147] In some embodiments, the cell is cultured in the co-presence of mouse embryonic fibroblasts treated with radiation or an antibiotic to terminate the cell division, as feeder cells. Mouse embryonic fibroblasts in common use as feeders include the STO cell line (ATCC CRL-1503) and the like; for induction of an iPSC, useful cells can be generated by stably integrating the neomycin resistance gene and the LIF gene in the STO cell (SNL76/7 STO cell; ECACC 07032801) (McMahon, A. P. & Bradley, A. Cell 62, 1073-1085, 1990) and the like can be used. Mitomycin C-treated MEFs are commercially available from Millipore. Gamma-irradiated MEFs are commercially available from Global Stem Generally, somatic cells are transduced with reprogramming factors in the absence of MEFs. In some embodiments, about 7 to eight days after transduction, the cells are re-seeded onto MEFs.

[0148] In some embodiments, the iPSC can be modified to express exogenous nucleic acids, such as to include a tyrosinase enhancer operably linked to a promoter and a nucleic acid sequence encoding a first marker. The tyrosinase gene is disclosed, for example, in GENBANK® Accession No. 22173, as available on Jan. 1, 2013. This sequence aligns to chromosome 7 of mouse strain C57BL/6 location 5286971-5291691 (invert orientation). A 4721 base pair sequence is sufficient for expression in RPE cells, see Murisier et al., Dev. Biol. 303: 838-847, 2007, which is incorporated herein by reference. This construct is expressed in retinal pigment epithelial cells. In some embodiments, the tyrosinase enhancer sequence comprises or consists of the following nucleic acid sequence:

(SEQ ID NO: 1)  
 TTCTTTTGCCCTTCTTTTCATAAACTGAACCTTCATTTTAAGCAAC  
 AAGTCTGTGTGAAACAGAAATGTCCTAATCTCTTTTGACCAAATGT  
 ACCCATATTCCTTATGTTAACATGTATTTTTTACATTTAAGATTGT  
 TAAAGTGGACAGTTTTTTTTCTGCCATTATAGCACCTGTCTACT  
 TTTCAAAGTATATGAATTATGATCTTTCTCATGTGGTTGTAAGCCCC  
 ATCTTTACAAGATTCACCTTGATCTTTTCATATCAATTATTTATGAA  
 CAAAATACCTGTCAATTCTTAGAGTCTTTTCTACATAATTTATTTGT  
 GAAAGAAAATGTTACTGGAAAGTGACAAATAGAGTCAAATATAAA  
 GACTGTGGCAGGTTATATACCTATAGTGTGATATGAAAGCTTTTGTA  
 AGAAGAGGTAGTGGTACTAAACTGGACAAAATCCAGATAAAAAGAGGC  
 TTTGTGAAAATCAGGTAAAAATTTACTTAATATACAGCAAATACTAA  
 TAGTTGCTGTTTATAAAATACCATTTTCTGACATTGTTTTTGCACA  
 TATAACTAAAATGTTGAATATACCCAAGTATGAAAATTTAGTGTCAAT

-continued

AGATATTAAGAACATTCTACCCCTTTTCAGGAGAGTCATTGACAGTGA  
TTTAAGTGACTCTGCTTACACTGCTTGTCTCTAACACTGACTCCAT  
AATGATTGCAGCAAAAAATTAAGCTCAAACGGTCTTGGGGATTACC  
TAGTTCAATGACTTTGATTTAACACAGTAAGTACTTGAAGTAGAAAAG  
AGGTACATTAACAAGCCAGGCAATGATGATATGGAGGGCAGTGTGAT  
TAGAGTACAGGATCTACACTCATTCTGCATTATTGGTTTCATATTTCT  
TTCTGGGGTAACTCACTTCCTTCCTTTTTCATATTTTCATTGCTCTA  
ACTCTAGCCTTGACTTTAGGAACATCTCTTCTTTTCCACCTATAAG  
ATAGAATTGTTTTCTGCTGCAGGAGATTAAGATAGCTGGCATTCCCTT  
TATGCTTATTTAGTCATTTCAAGCGATTAACCTTCATCCTATCAGACT  
TTGAGATTAAGCTGCCAGTAGTGACCTCATTAAGTCCACACTTCTA  
ATAAGCTTCTCTAAAAATTTGTGAGAAGGCATTCTTGAGTTGGTACA  
GGGAAAGAATTTGGACTCAGAAGCAAACATAGCAAAGCTCATTTGT  
TCCAGTCTATGGTTTACAGTCAAGTGATTTGGGACCAATTGCCAAA  
ATACATTTGGTGAGGAAAGGCATTAATATCAACTATGCCAAGTTACTA  
TGCTTATTAACCTCAACCATGATACAGAGTTATATAATGTTATAATG  
TATTCATTGAATGTTTTATAAGAAACCAATGTTTATTTGTTATTTA  
ACTCTGCAAAACTACAGAAAGGGGAAATGGTTATTTAAGTGGGTAAT  
AAGTTTTAAGTATTTATCGTTTATAATAATTAACAGAGATGTTACAA  
AAATGTGACTGATTTTACTTGAATGTTGCCATTTTAGTAAATGTGG  
TGCCAAAGCAAGCATGAAATGTTGCCATTTTAAAGACATTTATTTTC  
TAATGCTATAATATATTCATTACATATATTAATAATAATTAATGTAA  
AAATACCCAAAATGTGAAAATAACACGTAAGTCCATTTTATGATTT  
TCCATATCAAATTCAGAACTAATACTCAGATCTTATGTTTAAATA  
GTATTTAAAATTAAGACACATAGTCAGGAATATATGCTAAATAAAT  
TTTCCAAATTAAGTAACTAATCTTTCAGGGTTGCCCTTACTTTCAACAA  
GAATATGCCTCTATTTGATTAATAATGTAACCTTGTTCATAGACTA  
CATAAGGTAATATTACAAACATATTCATTATTTGACACATACTTAC  
TTAAATAATAAATAACATTAAGAAATACTTACTATTTATATATA  
AAGAATTTTTTGTTCGAAGGAACCTTAATAAATGAGATTATAAGG  
TTGTTGTTTCAAGTACATTGAACATTTTTCAGGTTAATAAGGTGTCT  
AAAAATAAGTTTGAAGAACTAAGGTATTCTTTTTTATTTGTTTTT  
GTCTTTTTTATTTTCTTTTGAAGTGGGTTCTTCTTCAATTAG  
CCCTGGCTGGATGCTTGGAACTAGCTCTATATGCCATGCTGCTCTC  
AAACTCATAGAGATCTGCCACCTTTGCATCCCAAGTGTCTGGGATTA  
AAGGTATGAACCACCTCTCCACCCTGCCAAGTAAGAATCTTATT  
TTACATAAGTCATTATGAAGGAAGTTATGTGTTTACTGTAAACAAGA  
TTAATGACTTGGTTTGTGATTTTCTCTGAAAACATGAAATCTCTCT  
ATATAGATCTGCTTCTGATAATAAAAGGCCCATGGAGAAATGTTCT

-continued

GTCTGTCTAGTTTCATATTCATATTAATGATCCTGAATCAATTTTCC  
TCCATTGAGACTTGCATACTTAAGTATTAATGATTGCTGGAGTTCCA  
TTCATAAGGATTCCTTATGTATTACATGTTAAAAATTTTAAACCTAC  
GACATTTTGGGATATAGTTTAGTAAAACATCTTAAATGGTGTAAAGTG  
GTACCAATTAGTTTGAAGGCAAAAACAATTGTTTAAAGTGGATTAAGG  
TCTGTTCAATACTAGGGAACACCTGCTTGAACACTTGACAATAGAA  
ACTTAGCTAACTTACCCATGTCTGGAAAGGTCATGGACTCTGAAGGA  
AACTACTTTTACCATTTTCTTAAATCAATATAGCTTTTAACTATTC  
TAAACACTGATCATTATACCCATAGACAGTTTATAGTCAACCTTTTCC  
AAAGAAGATTCGTTTGTAGTAGATAAGGCTTAAATACAAAGATCCTC  
AATTGGTCCAAATCCAGAGAATAGGTAAGCCTGTGGTGTTTAGGTGC  
CCAACCTAGTCTACCAATAATACTACCTATGTACTTGAGTACTAGTG  
AACAGGATACAGAAGGTGGTATCAGGAAGACTGTAAGAACCAGAAAA  
TATGAATACATACATGTGTATATTTATGCAAGAGTAACAATTAAGA  
AGTTTATTAATCTGAGTGTGTATGTGTTAATGTATAAAAAATCTCAGA  
AAAGTATTTAAAATATTTTGCCTTTGGAAATAAAAAATAACAAGTAT  
TGTTCAAGAAAAGATAAATCCAGGATACTAGCCAATTTTGCTCTTA  
ACTTAGAATAATAATATATTTTTTCTTCTTTGACTGGATAAATA  
TGTACGAATGTTCTTTGAATATTTGCAGCCAATTTGACTCCCTAAAA  
AATGGTATAGTTTTAAATGTGTTTAAACATATGCTTTTGTGAAAGAC  
ATTTTTTTAGTATTAGATTCAATACTTTTTAAACCATGTGGACATGGT  
TGGTGTATTTTTGTTCTAGAAAAGGAACGTAAATTTCTGCTCCAA  
CTTAGGTCATATAAGGAAAAATGAATCTGGTATTCTACAGAAAAATA  
TAACTGTAACCATTTTGTGATTTTTTGTGTTAATAGCACTGTTTGT  
CTGTTTCATATCATTGAGGCACAGAAATGGTATATTTATATAACACCT  
ACCAAACAGCCTCATAAAGAAATAGATAGATCTGGGGAATAAATGA  
TCTCCATTTGATCCTCAGTTTTTATAAAATCCTTCTGTTCTGTGGC  
ATGAATTCATCCAACTGAGTAATGCTGGCAAGCAGGAAGGGGATCA  
AGGTCATCCAAGGGATACTGACTTGGAAAGGTCTGGCATGCAACCA  
AGTACTCCAGGGTGAATTATTTAAGAAAAAGAAATGTTGACAAAA  
AAATATGTGAAAAGGACCTATAGCTAGCTATTCTCTTGGTGACCTGG  
GTCTTGAGGAAGTTCTCTGGGAAGAGTCACTCAGCACATTTGGTCAA  
ATGAATTCACCTATTCTGAAAACCAAATGAATATAGATTCTGGACA  
CCTCCCAAGGATTCATGTGTAAGATGAAATGCAGATTGTTCCACAAA  
ATTGTCCCTGACTCCTATACTTAGACCATTTATTTTTCTGAAATCCC  
ATAAACTGAGAAGATGCTGTCTGATTAGAAGATACACAAGTCGTGGA  
TAATAAGACAAAAGAGCCCATGAACCTACAAAGCTCATTGCAAAGTG  
AACTTCTGTCTTGTAAACAGAGAAGCAGACAACCAACAAAATCATT  
TATTTCAAGTAAAAGGAGGGCCAGAAATGGAAGATTACATTTCTCT

-continued

AAGTCTCGTACTTGAAGACAGGTTGGGTCCCTCAGAACTAATTAAGTA  
GTAGAATGCACAATGTGCTTCAAGAAAAAGAAGCTATGAAAAACAG  
GTAGTCTATTTTATTTCAACCTAGCAACAGTGAGAAAAGGATGAGCT  
AGCAAGGAGATGCAGATAGTGAAGTGTCCATTGTGGATTTACTCTGG  
TTCTGACAGGTGGAATGCTTCCATTCAAACAACAAAATAAACTT  
CTAACTCACAGTAATTCACAGTGTACACTTTGTAACACAGGATGTC  
AAAGTTTCAGGACATACAGTCTCAACACATAGGTAATTAATTTAAGT  
GAGGTGATTTGAGTGAATTTAAATGCAATGGACTTGTAGATTTTGTA  
AAAAGAAGACACGCTTTTCAATACGCACACATATGGGAAAATGGTAT  
GTAAATATGAAGTTAGCACTT

[0149] Longer fragments of the upstream region of the tyrosinase gene, that include this enhancer, can also be utilized, such as 5 kb, 6Kb, 7kb, 8kb, etc.

[0150] Any promoter can be utilized, including, but not limited to Hsp70 1a promoter (GENBANK® Accession No. NT\_039649.8. In some embodiment, the promoter includes, or consists of:

(SEQ ID NO: 2)

CAGGAACATCCAACCTGAGCAGCCGGGTCCCCCCCCACCCCCACCC  
CGCCCCCTCCCGCAACTTTGAGCCTGTGCTGGGACAGAGCCTCTAGT  
TCCTAAATTAGTCCATGAGGTGAGGCGAGCACTGCCATTGTAACGC  
GATTGGAGAGGATCACGTCACCGGACACGCCCCAGGCATCTCCCTG  
GGTCTCCTAACTTGGCGGGGAGAAGTTTGTAGCCCTTAAGTTTGTAGC  
CTTTAACCCCATATTGAGAACTGTGCGAGTTGGCGAAACCCACAA  
ATCACAACAACTGTACACAACCCGAGCTAGAGGTGATCTTTCTTG  
TCCATTCCACACAGGCCCTTAGTAATGCGTCGCCATAGCAACAGTGTC  
ACTAGTAGCACCAGCACTTCCCCACACCCCTCCCCCTCAGGAATCCGT  
ACTCTCCAGTGAACCCAGAACTCTGGAGAGTTCTGGACAAGGGC  
GGAAACCACAACCTCCGATTACTCAAGGGAGGCGGGGAAGCTCCACCA  
GACGCGAAACTGTGGAAGATTCTTGGCCCCAAGGCCTCCTCCGGCT  
CGCTGATTGGCCAGCGGAGAGTGGCGGGGCCGTTGAAGACTCCTT  
AAAGGCGCAGGGCGGCGAGCAGGTCACCAGACGCTGACAGCTACTCA  
GAACCAAATCTGTTCCATCCAGAGACAAGCGAAAGACAAGAGAAGC  
AGAGCGAGCGCGCGTTCCTCCGATCCTCGGCCAGGACCAGCCTCCCC  
AGAGCATCCCTGCCGCGGAGCGCAACCTTCCAGGAGCATCCCTGCC  
GCGGAGCGCAACTTTCCCGGAGCATCCACGGCCGCGGAGCGCAGCC  
TTTCCAGAAGCAGAAGCGCGGCGCAATGGCTCGCGAATGAATCCCG  
TCGGTTTTAACAAACGGTCCGGTGAACCTGGGGAAAAACCTCGCGTTA  
ACCCAACCTTAAATTCGCCCTCTGGGCAAGAC

[0151] Small deletions, additions, and substitutions can be made without affecting the activity of SEQ ID NO: 1 and/or SEQ ID NO: 2, such as at most 10, 9, 8, 7, 6, 5, 4, 3, 2, or 1 base.

[0152] Other enhancers can be utilized. Other RPE-specific enhancers include D-MITE, DCT, TYRP1, RPE65, VMD2, MERTK, MYRIP, RAB27A. Suitable promoters include, but are not limited to, any promoter expressed in retinal pigment epithelial cells including the tyrosinase promoter. The construct can also include other elements, such as a ribosome binding site for translational initiation (internal ribosomal binding sequences), and a transcription/translation terminator.

[0153] Generally, it is advantageous to transfect cells with the construct. Suitable vectors for stable transfection include, but are not limited to retroviral vectors, lentiviral vectors and Sendai virus.

[0154] Plasmids have been designed with a number of goals in mind, such as achieving regulated high copy number and avoiding potential causes of plasmid instability in bacteria, and providing means for plasmid selection that are compatible with use in mammalian cells, including human cells. Particular attention has been paid to the dual requirements of plasmids for use in human cells. First, they are suitable for maintenance and fermentation in *E. coli*, so that large amounts of DNA can be produced and purified. Second, they are safe and suitable for use in human patients and animals. The first requirement calls for high copy number plasmids that can be selected for and stably maintained relatively easily during bacterial fermentation. The second requirement calls for attention to elements such as selectable markers and other coding sequences. In some embodiments plasmids that encode a marker are composed of: (1) a high copy number replication origin, (2) a selectable marker, such as, but not limited to, the neo gene for antibiotic selection with kanamycin, (3) transcription termination sequences, including the tyrosinase enhancer and (4) a multicloning site for incorporation of various nucleic acid cassettes; and (5) a nucleic acid sequence encoding a marker operably linked to the tyrosinase promoter. There are numerous plasmid vectors that are known in the art for inducing a nucleic acid encoding a protein. These include, but are not limited to, the vectors disclosed in U.S. Pat. No. 6,103,470; U.S. Pat. No. 7,598,364; U.S. Pat. No. 7,989,425; and U.S. Pat. No. 6,416,998, which are incorporated herein by reference. Viral vectors can be utilized for the introduction of nucleic acids, including polyoma, SV40 (Madzak et al., 1992, J. Gen. Virol., 73:1533-1536), adenovirus (Berkner, 1992, Cur. Top. Microbiol. Immunol., 158:39-6; Berliner et al., 1988, Bio Techniques, 6:616-629; Gorziglia et al., 1992, J. Virol., 66:4407-4412; Quantin et al., 1992, Proc. Natl. Acad. Sci. USA, 89:2581-2584; Rosenfeld et al., 1992, Cell, 68:143-155; Wilkinson et al., 1992, Nucl. Acids Res., 20:2233-2239; Stratford-Perricaudet et al., 1990, Hum. Gene Ther., 1:241-256), vaccinia virus (Mackett et al., 1992, Biotechnology, 24:495-499), adeno-associated virus (Muzyczka, 1992, Curr. Top. Microbiol. Immunol., 158:91-123; On et al., 1990, Gene, 89:279-282), herpes viruses including HSV and EBV (Margolske, 1992, Curr. Top. Microbiol. Immunol., 158:67-90; Johnson et al., 1992, J. Virol., 66:2952-2965; Fink et al., 1992, Hum. Gene Ther. 3:11-19; Breakfield et al., 1987, Mol. Neurobiol., 1:337-371; Fresse et al., 1990, Biochem. Pharmacol., 40:2189-2199), Sindbis viruses (H. Herweijer et al., 1995, Human Gene Therapy 6:1161-1167; U.S. Pat. No. 5,091,309 and U.S. Pat. No. 5,2217,879), alphaviruses (S. Schlesinger, 1993, Trends Biotechnol. 11:18-22; I. Frolov et al., 1996, Proc. Natl. Acad. Sci. USA 93:11371-11377), human herpesvirus vectors (HHV) such as HHV-6 and HHV-7, and retroviruses of avian (Bran-

dyopadhyay et al., 1984, *Mol. Cell Biol.*, 4:749-754; Petropoulos et al., 1992, *J. Virol.*, 66:3391-3397), murine (Miller, 1992, *Curr. Top. Microbiol. Immunol.*, 158:1-24; Miller et al., 1985, *Mol. Cell Biol.*, 5:431-437; Sorge et al., 1984, *Mol. Cell Biol.*, 4:1730-1737; Mann et al., 1985, *J. Virol.*, 54:401-407), and human origin (Page et al., 1990, *J. Virol.*, 64:5370-5276; Buchschalcher et al., 1992, *J. Virol.*, 66:2731-2739). Baculovirus (*Autographa californica* multinuclear polyhedrosis virus; AcMNPV) vectors can be used. Vectors can be obtained from commercial sources (such as PharMingen, San Diego, Calif.; Protein Sciences Corp., Meriden, Conn.; Stratagene, La Jolla, Calif.). Suitable vectors are disclosed, for example, in U.S. Published Patent Application No. 2010/0247486, which is incorporated herein by reference. In specific non-limiting examples, the vectors are retrovirus vectors (for example, lentivirus vectors), measles virus vectors, alphavirus vectors, baculovirus vectors, Sindbis virus vectors, adenovirus and poliovirus vectors.

**[0155]** Methods of transfection of DNA as calcium phosphate coprecipitates, conventional mechanical procedures such as microinjection, electroporation, insertion of a plasmid encased in liposomes, or virus vectors may be used. Eukaryotic cells can also be cotransformed with polynucleotide sequences encoding the antibody, labeled antibody, or functional fragment thereof, and a second foreign DNA molecule encoding a selectable phenotype, such as the herpes simplex thymidine kinase gene.

**[0156]** A viral gene delivery system can be an RNA-based or DNA-based viral vector. An episomal gene delivery system can be a plasmid, an Epstein-Barr virus (EBV)-based episomal vector, a yeast-based vector, an adenovirus-based vector, a simian virus 40 (SV40)-based episomal vector, a bovine papilloma virus (BPV)-based vector, or a lentiviral vector.

**[0157]** Markers include, but are not limited to, fluorescence proteins (for example, green fluorescent protein or red fluorescent protein), enzymes (for example, horse radish peroxidase or alkaline phosphatase or firefly/renilla luciferase or nanoluc), or other proteins. A marker may be a protein (including secreted, cell surface, or internal proteins; either synthesized or taken up by the cell); a nucleic acid (such as an mRNA, or enzymatically active nucleic acid molecule) or a polysaccharide. Included are determinants of any such cell components that are detectable by antibody, lectin, probe or nucleic acid amplification reaction that are specific for the marker of the cell type of interest. The markers can also be identified by a biochemical or enzyme assay or biological response that depends on the function of the gene product. Nucleic acid sequences encoding these markers can be operably linked to the tyrosinase enhancer. In addition, other genes can be included, such as genes that may influence stem cell to RPE differentiation, or RPE function, or physiology, or pathology. Thus, in some embodiments, a nucleic acid is included that encodes one or more of MTF, PAX6, TFEC, OTX2, LHX2, VMD2, CFTR, RPE65, MFRP, CTRP5, CFH, C3, C2B, APOE, APOB, mTOR, FOXO, AMPK, SIRT1-6, HTRP1, ABCA4, TIMP3, VEGFA, CFI, TLR3, TLR4, APP, CD46, BACE1, ELOLV4, ADAM10, CD55, CD59, and ARMS2.

**[0158]** The iPSCs, optionally including the tyrosinase promoter operably linked to a marker, are cultured under conditions such that embryoid bodies (EBs) are formed. Methods for the production of EBs are known in the art. In some embodiments, EBs are produced in suspension culture: undifferentiated iPSCs are harvested by brief collagenase diges-

tion, dissociated into clusters, and cultured in non-adherent cell culture plates. EBs are cultured for about 36 to about 72 hours, such as for about 48 hours and then plated. In some examples, the medium is not changed during this period.

**[0159]** Without being bound by theory, EBs are formed by the homophilic binding of the Ca<sup>2+</sup> dependent adhesion molecule E-cadherin, which is highly expressed on undifferentiated stem cells. When cultured as single cells under specific conditions, iPSCs spontaneously aggregate to form EBs. Such spontaneous formation is often accomplished in bulk suspension cultures whereby the dish is coated with non-adhesive materials, such as agar or hydrophilic polymers, to promote the preferential adhesion between single cells, rather than to the culture substrate. To avoid dissociation into single cells, EBs can be formed from iPSCs by manual separation of adherent colonies (or regions of colonies) and subsequently cultured in suspension. Formation of EBs in suspension is amenable to the formation of large quantities of EBs, but provides little control over the size of the resulting aggregates, often leading to large, irregularly shaped EBs. As an alternative, the hydrodynamic forces imparted in mixed culture platforms increase the homogeneity of EB sizes when iPSCs are inoculated within bulk suspensions.

**[0160]** In some embodiments, EBs are selected that include about 150 to about 600 cells, such as about 200 to about 500 cells, such as about 200 to about 500 cells. In additional embodiments, the EBs include less than about 500 cells, such as less than about 450 cells or less than about 400 cells. In further embodiments, the EBs include less than 500 cells, such as less than 450 cells or less than 400 cells. In other embodiments, about 200 to about 400 EBs are plated in each well of a standard 6-well tissue culture plate, such as about 100 to about 200 EBs, for example about 100 to about 150 EBs. In this context, "about" means within 20 cells or embryoid bodies.

**[0161]** The EBs are then cultured a first medium comprising two Wnt pathway inhibitors and a Nodal pathway inhibitor. The first medium, that includes the Wnt pathway inhibitors and the Nodal pathway inhibitor, can be a retinal cell inducing medium. An exemplary non-limiting medium is Dulbecco's Modified Eagle's Medium (DMEM) and F12 at a ratio of about 1:1 in the absence of serum. Other tissue culture media can also be used, such as Knock out DMEM. In some embodiments, the cells are cultured for about 36 to about 50 hours, such as for about 48 hours. Additional exemplary media are disclosed in the examples section.

**[0162]** The Wnt pathway inhibitors can be, for example, N-(2-aminoethyl)-5-chloroisoquinoline-8-sulfonamide (CK1-7), 3,5,7,8-Tetrahydro-2-[4-(trifluoromethyl)phenyl]-4H-thiopyrano[4,3-d]pyrimidin-4-one (XAV939), Secreted frizzled-related protein (SFRP) 1, sFRP1 (GENBANK® Accession No. AF001900.1), sFRP2 (GENBANK® Accession No. NM\_003013.2), sFRP3 (GENBANK® Accession No. U91903.1), sFRP4 (GENBANK® Accession No. NM\_003014.3), and sFRP5 (GENBANK® Accession No. NM\_003015.3), SFRP-3, SFRP-4 or SFRP-5. These GENBANK® sequences are incorporated herein by reference as available on Jan. 1, 2013. The SFRP can be included at a concentration of about 5ng/ml to 100 ng/ml, such as a out 10 ng/ml to about 90 mg/ml, such as about 20 ng/ml to about 80 ng/ml. In some embodiments, the first medium includes about 3 to about 10 mM of CK1-7 dichloride (N-(2-Aminoethyl)-5-

chloroisoquinoline-8-sulphonamide dihydrochloride), for example about 3.5 to about 9 mM of CK1-7, or about 4 to about 8 mM of CK1-7.

**[0163]** The Nodal pathway inhibitor can be, for example, 4-(5-Benzol[1,3]dioxol-5-yl-4-pyridin-2-yl-1H-imidazol-2-yl)-benzamide hydrate, 4-[4-(1,3-Benzodioxol-5-yl)-5-(2-pyridinyl)-1H-imidazol-2-yl]-benzamide hydrate, 4-[4-(3,4-Methylenedioxyphenyl)-5-(2-pyridyl)-1H-imidazol-2-yl]-benzamide hydrate (SB-431542), left-right determination factor (Lefty) or 2-(5-Benzo[1,3]dioxol-5-yl-2-tert-butyl-3H-imidazol-4-yl)-6-methylpyridine hydrochloride hydrate (SB-505124). In some embodiments, the first medium includes about 3 to about 10 mM of SB43152, for example about 3.5 to about 9 mM of SB43152, or about 4 to about 8 mM of SB43152.

**[0164]** The cells are cultured in the first medium for about 36 to 72 hours, such as for about 48 hours. Following culture in the first media, such as for about 36 to about 72 hours, such as for about 48 hours, the EBs are plated on a tissue culture substrate in a second medium. In some embodiments, the tissue culture substrate is coated with MATRIGEL®. The second medium does not include exogenous beta fibroblast growth fact (bFGF). The second media also includes a basic fibroblast growth factor (bFGF) inhibitor, two Wnt pathway inhibitors, and a Nodal pathway inhibitor. Exemplary media are disclosed in the examples section.

**[0165]** Suitable Wnt pathway inhibitors and Nodal inhibitors are disclosed above. Suitable bFGF inhibitors include, but are not limited to, N-[(2R)-2,3-Dihydroxypropoxy]-3,4-difluoro-2-[(2-fluoro-4-iodophenyl)amino]-benzamide (PD0325901), N-[2-[[4-(Diethylamino)butyl]amino-6-(3,5-dimethoxyphenyl)pyrido[2,3-d]pyrimidin-7-yl]-N'-(1,1-dimethylethyl)urea (PD173074), 2-(2-Amino-3-methoxyphenyl)-4H-1-benzopyran-4-one (PD 98059), 1-tert-Butyl-3-[6-(2,6-dichlorophenyl)-2-[[4-(diethylamino)butyl]amino]pyrido[2,3-d]pyrimidin-7-yl]urea (PD161570), or 6-(2,6-Dichlorophenyl)-2-[[4-[2-(diethylamino)ethoxy]phenyl]amino[8-methyl-pyrido[2,3-d]pyrimidin-7(8H)-one dihydrochloride hydrate (PD166285). In some embodiments, the second medium comprises about 0.2 to about 2.5 mM of a PD0325901, such as about 0.5 to about 2 mM of PD0325901, such as about 1 to about 2 mM of PD0325901. In one specific non-limiting example, the second medium includes about 3.5 to about 9 mM of CK1-7 and about 3.5 to about 9 mM of SB431542, such as about 5 mM of SB431542.

**[0166]** The second medium can include about 20 to about 90 ng of Noggin, such as about 30 to about 90 ng of Noggin, such as about 40 to about 80 ng of Noggin, such as about 50 ng/ml of Noggin.

**[0167]** The second medium can also include about 0.5% to about 3.5% such as about 1 to about 3%, such as about 2 to about 3%, KNOCKOUT™ serum replacement to form. KNOCKOUT™ serum replacement is disclosed, for example, in published U.S. Patent Application No. 2002/076747 and PCT Publication No. 98/830679, which are both incorporated herein by reference, and is available commercially from LIFE TECHNOLOGIES™ to produced differentiating retinal pigment epithelial cells.

**[0168]** Inhibitors of basic fibroblast growth factor (bFGF, also known as FGF-2) include, but are not limited to, N-[(2R)-2,3-Dihydroxypropoxy]-3,4-difluoro-2-[(2-fluoro-4-iodophenyl)amino]-benzamide (PD0325901), N-[2-[[4-(Diethylamino)butyl]amino-6-(3,5-dimethoxyphenyl)pyrido[2,3-d]pyrimidin-7-yl]-N'-(1,1-dimethylethyl)urea

(PD173074), 2-(2-Amino-3-methoxyphenyl)-4H-1-benzopyran-4-one (PD 98059), 1-tert-Butyl-3-[6-(2,6-dichlorophenyl)-2-[[4-(diethylamino)butyl]amino]pyrido[2,3-d]pyrimidin-7-yl]urea (PD161570), or 6-(2,6-Dichlorophenyl)-2-[[4-[2-(diethylamino)ethoxy]phenyl]amino]-8-methyl-pyrido[2,3-d]pyrimidin-7(8H)-one dihydrochloride hydrate (PD166285). In some embodiments, the second medium includes about 0.5 to about 2 mM of PD0325901, such as about 1 to about 2 mM of PD0325901, such as about 1.5 to about 2 mM of PD0325901, such as about 1 mM of PD0325901.

**[0169]** In some embodiments, the cells are cultured in the second medium for about 18 to about 24 days, such as for about 20 to about 22 days, such as for about 18, 19, 20, 21, 22, 23 or 24 days. In other embodiments, the cells are cultured in the second medium for a period of about 14 days to about four weeks, such as about 14 days to about three weeks, such for about two weeks, for about 14, about 15, about 16, about 17, about 18, about 19, about 20, or about 21 days. Specific non-limiting examples are for 14 days to three weeks, one week to two weeks, one week to 10 days, one week to three weeks, or one week, two weeks or three weeks. In this context, "about" indicates within one day of the listed time.

**[0170]** Specific non-limiting examples of exemplary concentrations of PD325901, Noggin and/or DKK1 are shown in FIGS. 8-10. In some embodiments, the methods provide an increase in Pax6 expression in cells that are culture in the second medium for about one to about two weeks, as compared to the initial population of cells. In certain embodiments, the cells are culture in the absence of, and in the presence of a bFGF inhibitor, and in the presence of Noggin. Non-limiting examples include about 10 mM PD0325901 and about 50 to about 100 ng/ml of Noggin. Additional examples are presented in FIG. 8. Optionally, the medium can include DKK1 at about 50 to 100 ng/ml, such as about 75m 80, 85, 90, 95 or 100 ng/ml of DKK1. In some embodiments, Pax6 expression is increased at least 150, 160, 170, 180, 190, 200, 210, 220, 230, 240 times following culture for one week, as compared to the starting cells. In other embodiments, Pax6 expression is increased at least 400, 450, 500, or 600 times following culture for one to two weeks, as compared to expression in the starting cells. In yet other embodiments, Pax6 expression is increased at least 500, 600, 700, 800, or 900 times following culture for one to three weeks, as compared to expression in the cells prior to culture in the starting cells, such as embryoid bodies at day zero of culture.

**[0171]** In yet other embodiments, Microphthalmia associated transcription factor (MITF, GENBANK Accession No. NG\_011631.1, as available Jan. 1, 2013, incorporated herein by reference) expression is increased at least 4, 5, 6, 7, 8, 9 or 10 times following culture for one week, as compared to expression in the cells prior to culture in the second medium. In other embodiments, MITF expression is increased at least 3, 4, 5, 6, 7, 8, 9, or 10 times following culture for one to two weeks, as compared to expression in the cells prior to culture in the second medium. In yet other embodiments, MITF expression is increased at least 6, 7, 8, 9, 10, 20, 30, 40, 45, or 50 times following culture for one to three weeks, as compared to expression in the starting cells, such as embryoid bodies at day 0 of culture.

**[0172]** In some embodiments, expression from a tyrosinase enhancer promoter is increased. Thus, in some embodiments, expression of a nucleic acid encoding a marker operably linked to the tyrosinase enhancer is increased. For example,



the expression of a marker can be increased by at least 30%, 40%, 50%, 60%, 70%, 80%, 90% or 100%.

**[0173]** The resultant differentiating RPE cells are then transferred to a third medium. In some embodiments, the third medium includes about 50 to about 300 ng/ml of ACTIVIN A, such as about 100 to about 200 ng/ml of ACTIVIN A, such as about 150 to about 200 ng/ml of ACTIVIN A, such as about 150 ng/ml of Activin A. In additional embodiments, the third medium comprises about 75 to 150 ng/ml of Wnt3a, such as about 100 to 150 ng/ml of Wnt 3a, such as about 110 to 140 ng/ml of Wnt 3a, such as about 100 ng/ml. In this context, about means within 2 ng/ml.

**[0174]** In some embodiments, the cells are cultured in the third medium for about 18 to about 24 days, such as for about 20 to about 22 days, such as for about 18, 19, 20, 21, 22, 23 or 24 days. In some embodiments, the cells are cultured in the third medium for a period of about 14 days to about four weeks, such about 14 days to about three weeks, such for about two weeks, for about 14, about 15, about 16, about 17, about 18, about 19, about 20, or about 21 days. Specific non-limiting examples are for 14 days to three weeks, one week to two weeks, one week to 10 days, one week to three weeks, or one week, two weeks or three weeks. In this context, "about" indicates within one day of the listed time.

**[0175]** After culture in the third medium the cells are cultured in a fourth medium that includes about 3 to about 6 percent serum, such as about 5 percent serum. In some embodiments, the serum is fetal calf serum. In other embodiments, the serum is human serum. The RPE medium includes a canonical WNT inhibitor, a non-canonical WNT inducer, and inhibitors of the Sonic and FGF pathway to produce differentiated RPE cells.

**[0176]** This medium also includes a canonical WNT inhibitor, a non-canonical WNT inducer, and inhibitors of the Sonic and FGF pathways. In additional embodiments, the canonical WNT inhibitor is Dickkopf-related protein. This, in some examples, the medium includes about 50 to about 200 ng/ml of Dickkopf-related protein 1 (DKK1), such as about 50 to about 100 ng/ml of DKK1, such as about 40, 45, 50, 55, 60, 65, 70, 75, 80, 85, 90 or 100 ng/ml of DKK1. In some embodiments, the non-canonical WNT induce is Wnt 5a. In one example, the fourth medium comprises about 50 to about 200 ng/ml of the non-cannonical WNT inducer, such as WNT5a, such as about 50 to about 100 ng/ml, such as about 40, 45, 50, 55, 60, 65, 70, 75, 80, 85, 90 or 100 ng/ml. In another example, the fourth medium comprises about 5 to about 20  $\mu$ M Cyclopamine, such as about 5-10  $\mu$ M Cyclopamine, such as about 5, 6, 7, 8, 9, or 10  $\mu$ M Cyclopamine. In yet aother embodiments, the fourth medicum comprises about 5 to about 20  $\mu$ M SU5402, such as about 5-10  $\mu$ M SU5402, such as about 5, 6, 7, 8, 9, or 10  $\mu$ M SU5402.

**[0177]** The cells can be culture in the fourth medium for about 10 to about 20 days, such as for about 10, 11, 12, 13, 14, 15, 16, 17, 18 or 19 days, such as for about two weeks, or for about 12 to about 16 days.

**[0178]** In some embodiments, the cells are also cultured in the fourth medium comprising 3 to about 6% serum, such as about 3% to about 6% human serum or fetal calf serum, such as about 3%, 4%, 5% or 6% fetal calf serum.

**[0179]** Retinal pigment epithelial cells produced by the methods disclosed herein are cultured in the fourth medium containing aphidicolin for 6-8 weeks. In some embodiments, the retinal pigment epithelia cells are cultured, for example, in a tissue culture medium including aphidicolin at a concentra-

tion of about 3  $\mu$ M to about 10  $\mu$ M. In additional embodiments, the retinal pigment epithelial cells are cultured in a tissue culture medium including about 3  $\mu$ M, about 4  $\mu$ M, about 5  $\mu$ M, about 6  $\mu$ M, about 7  $\mu$ M, about 8  $\mu$ M, about 9  $\mu$ M or about 10  $\mu$ M aphidicolin. The retinal pigment epithelial cells can be cultured for about 4 to about 6 weeks in the tissue culture medium including aphidicolin, such as for about 4 weeks, about 5 weeks, or about 6 weeks. In some embodiments, the use of aphidicolin is sufficient to increase polarization of the retinal pigment epithelial cells.

**[0180]** The methods disclosed herein efficiently produce RPE cells. Thus, using the methods disclosed herein, at least about 85%, 90%, 91%, 92%, 93%, 94%, 95%, 96%, 97%, 98% or 99% of the resultant cells are RPE cells. In some embodiments, a construct including the tyrosinase enhancer operably linked to a marker, such as a fluorescent protein, is included in the iPSCs. Using the methods disclosed herein, at least about 85%, 90%, 91%, 92%, 93%, 94%, 95%, 96%, 97%, 98% or 99% of the cells express this marker.

**[0181]** Following culture in the fourth medium the RPE cells can be maintained in culture. In some embodiments, the RPE cells are maintained in RPE medium (see above) including comprising about 3 to about 6% serum, such as about 3%, about 4%, about 5% or about 6% serum. The serum can be fetal serum. In some non-limiting examples, the serum is fetal calf serum. In other embodiment, the serum is human serum. The RPE cells can be maintained in RPE medium, comprising about 3% to about 6% serum, such as about 5% serum, for example about 5% fetal serum, for about six to about eight weeks. In some embodiments, the RPE cells are grown in transwells, such as in a 6-well, 12-well, 24-well, or 10 cm plate. The retinal pigment epithelial cells can be maintained in retinal pigment epithelial cell (RPE) medium comprising about 5% fetal serum for about four to about ten weeks, such as for about six to about eight weeks, such as for six, seven or eight weeks.

**[0182]** The method can also include confirming that the resultant cells are RPE cells. Method for this confirmation are disclosed below.

#### Pharmaceutical Compositions and Use of RPE Cells

**[0183]** Disclosed herein are compositions, such as pharmaceutical compositions, including human RPE cells. In certain embodiments, the preparation is a preparation of iPSC-derived RPE cells, such as, but not limited to RPE cells derived from an iPSC produced from a fetal RPE cell, such as a human fetal RPE cell. In certain embodiments, these compositions are substantially purified (with respect to non-RPE cells) preparations comprising differentiated RPE cells produced by the methods disclosed herein. These substantially purified populations are compositions that include at least 90%, 91%, 92%, 93%, 94%, 95%, 96%, 97%, 98%, 99%, or even greater than 99% RPE cells. Thus, the compositions contains less than 10%, 9%, 8%, 7%, 6%, 5%, 4%, 3%, 2%, or less than 1% of cells that are not RPE cells. In certain embodiments, the compositions include at least about  $1 \times 10^3$  RPE cells, about  $1 \times 10^4$  RPE cells, about  $1 \times 10^5$  RPE cells, about  $1 \times 10^6$  RPE cells, about  $1 \times 10^7$  RPE cells, about  $1 \times 10^8$  RPE cells, or about  $1 \times 10^9$  RPE cells.

**[0184]** In certain embodiments, the cells express one or more of the genes listed in Table 1 below.

TABLE 1

Gene Symbol	Refseq #
SLC9A3R1	NM_004252
SLC6A6	NM_003043
SLC12A2	NM_001046
SNAI3	NM_178310
SNAI2	NM_003068
SNAI1	NM_005985
CDKN1B	NM_004064
PTK2	NM_005607
UTP3	NM_020368
USO1	NM_003715
BHLHE41	NM_030762
HSPA13	NM_006948
AKIRIN1	NM_024595
NCRNA00153	NM_018474
FAM13A	NM_014883
FRMD7	NM_194277
HLA-DRB4	NM_021983
LYZ	NM_000239
RGS1	NM_002922
IMPG1	NM_001563
PDE6H	NM_006205
UNC119	NM_005148
LEPR	NM_002303
LGI1	NM_005097
HMGCS2	NM_005518
RBP4	NM_006744
OGN	NM_014057
RARRES1	NM_002888
RHO	NM_000539
CHN1	NM_001822
CFH	NM_000186
CHI3L1	NM_001276
MAK	NM_005906
DDC	NM_000790
S100A8	NM_002964
BMP5	NM_021073
ITGBL1	NM_004791
PLA2G2A	NM_000300
RNASE6	NM_005615
HLA-DRA	NM_019111
MS4A4A	NM_024021
KLF9	NM_001206
PPEF2	NM_006239
LMOD1	NM_012134
HLA-DQB1	NM_002123
IL1R2	NM_004633
ASPH	NM_004318
MYO6	NM_004999
TOB2	NM_016272
GPX3	NM_002084
IL33	NM_033439
GAP43	NM_002045
ACSL3	NM_004457
FHIT	NM_002012
FBLN1	NM_001996
IL6ST	NM_002184
CPEB3	NM_014912
SPP1	NM_000582
MNDA	NM_002432
PSD3	NM_015310
SLC16A3	NM_004207
LRAT	NM_004744
TMEM176B	NM_014020
IGHA1	XM_370781
HEG1	NM_020733
KCNV2	NM_133497
SERPINA3	NM_001085
PDE6G	NM_002602
PDE6D	NM_002601
CD163	NM_004244
RBP3	NM_002900
CFD	NM_001928
CXCR4	NM_003467
EHHADH	NM_001966
NPL	NM_030769

TABLE 1-continued

Gene Symbol	Refseq #
NR1D1	NM_021724
RORB	NM_006914
MREG	NM_018000
VNN2	NM_004665
IGJ	NM_144646
CPE	NM_001873
RAPGEF4	NM_007023
MAFB	NM_005461
RCVRN	NM_002903
EDNRB	NM_000115
S100A9	NM_002965
TOB1	NM_005749
SUSD5	NM_015551
SLC25a24	NM_013386
SAG	NM_000541
CDKN1C	NM_000076
ACSL1	NM_001995
OPN1LW	NM_020061
TOX3	NM_00108043
MEGF9	NM_00108049
LYVE1	NM_006691
TMTM127	NM_017849
FXVD3	NM_005971
CFI	NM_000204
TNPO1	NM_002270
C4orf31	NM_024574
HPGD	NM_000860
CLUL1	NM_199167
EZH1	NM_001991
TRPC1	NM_003304
KCND2	NM_012281
TRPC4	NM_016179
SOX11	NM_003108
IGF2BP3	NM_006547
RELN	NM_005045
HSD17B2	NM_002153
FGFR3	NM_000142
ASPM	NM_018136
CYTLL1	NM_018659
ELN	NM_000501
BARD1	NM_000465
TRO	NM_016157
PTH	NM_000315
SERPINH1	NM_001235
TMEFF1	NM_003692
COL9A3	NM_001853
C5orf13	NM_004772
PSPH	NM_004577
NID2	NM_007361
COL11A1	NM_080629
LIPG	NM_006033
APC	NM_000038
ADAMTSL3	NM_207517
TSPAN12	NM_012338
PTPRD	NM_002839
HOMER1	NM_004272
MAB21L2	NM_006439
TYR	NM_000372
TNNC1	NM_003280
CLGN	NM_004362
PRMT7	NM_019023
PTPLA	NM_014241
MFAP2	NM_002403
GLRB	NM_000824
TRPM3	NM_020952
PXDN	NM_012293
CYP27A1	NM_000784
KDELC1	NM_024089
PDGFC	NM_016205
RASGRP3	NM_170672
NUP93	NM_014669
SMC6	NM_024624
C11orf9	NM_013279
WFDC1	NM_021197
CXorf57	NM_018015

TABLE 1-continued

Gene Symbol	Refseq #
HBG1	NM_000559
PIK3C3	NM_002647
CTSL2	NM_001333
NOTCH2NL	NM_203458
KCNAB1	NM_003471
SLC5A3	NM_006933
ABHD2	NM_007011
SGMS1	NM_147156
GOLGA1	NM_002077
SFRP1	NM_003012
TFEC	NM_012252
LRRC1	NM_018214
CAPN3	NM_173090
FLRT2	NM_013231
PNPLA3	NM_025225
TRIM36	NM_018700
NBEA	NM_015678
DAAM1	NM_014992
PLCE1	NM_016341
PPFIBP2	NM_003621
MITF	NM_000248
NELL2	NM_006159
SC4MOL	NM_006745
PLAG1	NM_002655
IGF2BP2	NM_006548
SIX3	NM_005413
CDH3	NM_001793
DZIP1	NM_198968
FOXD1	NM_004472
WWTR1	NM_015472
GJA1	NM_000165
PLCB4	NM_000933
SEMA3C	NM_006379
PKNOX2	NM_022062
COL8A2	NM_005202
WWC2	NM_024949
DMXL1	NM_005509
GAS1	NM_002048
GPR143	NM_000273
DCT	NM_001922
NAV3	NM_014903
SMAD6	NM_005585
CDH1	NM_004360
ASAH1	NM_004315
RAB38	NM_022337
PAK1IP1	NM_017906
NOL8	NM_017948
CDO1	NM_001801
PHACTR2	NM_014721
SILV	NM_006928
TTL4	NM_014640
MANEA	NM_024641
PDPN	NM_006474
FADS1	NM_013402
HSP90B1	NM_003299
PTPRG	NM_002841
VEGFA	NM_003376
EFHC1	NM_018100
SULF1	NM_015170
GNPMB	NM_002510
SDC2	NM_002998
CSPG5	NM_006574
MED8	NM_201542
GULP1	NM_016315
MAB21L1	NM_005584
SCAMP1	NM_004866
SLC4A2	NM_003040
USP34	NM_014709
FGFR2	NM_000141
SLC6A15	NM_182767
LOXL1	NM_005576
SORBS2	NM_003603
LIN7C	NM_018362
GEM	NM_005261
GPM6B	NM_005278

TABLE 1-continued

Gene Symbol	Refseq #
APLP1	NM_005166
PITPNA	NM_006224
ITGAV	NM_002210
RBP1	NM_002899
STAM2	NM_005843
TRPM1	NM_002420
NR1P1	NM_003489
ENPP2	NM_006209
RRAGD	NM_021244
CHRNA3	NM_000743
SLC6A20	NM_020208
SERPINF1	NM_002615
IFT74	NM_025103
LHX2	NM_004789
ALDH1A3	NM_000693
MAP9	NM_00103958
SFRP5	NM_003015
SGK3	NM_013257
CLCN4	NM_001830
MFAP3L	NM_00100955
BEST1	NM_004183
SOSTDC1	NM_015464
BMP4	NM_130851
MET	NM_000245
SLC16A4	NM_004696
DUSP4	NM_057158
FRZB	NM_001463
MYRIP	NM_015460
TFPI2	NM_006528
TTR	NM_000371
TYRP1	NM_000550
RPE65	NM_000329
LIMCH1	NM_014988
SPAST	NM_199436
OSTM1	NM_014028
CYP20A1	NM_177538
ATF1	NM_005171
SIL1	NM_022464
MPDZ	NM_003829
SEPT8	NM_0010988
DCUN1D4	NM_015115
PDZD8	NM_173791
LAMP2	NM_002294
DEGS1	NM_003676
DHPS	NM_001930
MBNL2	NM_144778
DIXDC1	NM_033425
NUDT4	NM_199040
PTGDS	NM_000954
CALU	NM_001219
RBM34	NM_015014
NEDD4L	NM_015277
RHOBTB3	NM_014899
NDC80	NM_006101
ARMC9	NM_025139
PRNP	NM_183079
AHR	NM_001621
UBL3	NM_007106
ZNF19	NM_006961
RNF13	NM_183384
DAP3	NM_004632
CTBP2	NM_022802
KLHL24	NM_017644
TAX1BP1	NM_006024
BDH2	NM_020139
PSME4	NM_014614
GOLPH3L	NM_018178
SLC16A1	NM_003051
PLOD2	NM_182943
SLC39A6	NM_012319
DNAJB14	NM_024920
LAPTM4B	NM_018407
COX15	NM_004376
SMC3	NM_005445
ADAM9	NM_003816

TABLE 1-continued

Gene Symbol	Refseq #
ARL6IP1	NM_015161
FAM18B	NM_016078
MPHOSPH9	NM_022782
BAT2D1	NM_015172
WASL	NM_003941
KLHL21	NM_014851
TIMP3	NM_000362
GRAMD3	NM_023927
LGALS8	NM_006499
BCLAF1	NM_014739
PCYOX1	NM_016297
EID1	NM_014335
LSR	NM_015925
ITM2B	NM_021999
ADCY9	NM_001116
CRIM1	NM_016441
EFEMP1	NM_004105
ANKRD12	NM_015208
RDH11	NM_016026
CRX	NM_000554
SLC24A1	NM_004727
PAX6	NM_000280
OTX2	NM_021728
KRT8	NM_002273
RLBP1	NM_000326
MERTK	NM_006343
MLANA	NM_005511
RAB27A	NM_183236
OCA2	NM_000275
KCNJ13	NM_002242
CFTR	NM_000492
CLDN19	NM_148960
CLDN10	NM_182848
CLDN16	NM_006580
BSG	NM_001728
COL4A3	NM_000091
FNDC5	NM_153756
ABCC8	NM_000352
CLCN2	NM_004366
SOX2	NM_003106
KLF4	NM_004235
CCND1	NM_053056
RDH5	NM_002905
COL8A1	NM_001850
COL9A1	NM_001851
KRT5	NM_000424
PTCH1	NM_000264
SLC7A5	NM_003486
SLC2A1	NM_006516
IGFBP5	NM_000599
KRT6B	NM_005555
CTNND2	NM_001332
SOX9	NM_000346
KCNJ10	NM_002241
KCNJ11	NM_000525
KCNA2	NM_004974
KCNB1	NM_004975
CACNA1B	NM_000718
CRYAB	NM_001885
B2M	NM_004048
HPRT1	NM_000194
RPL13A	NM_012423
GAPDH	NM_002046
ACTB	NM_001101
HGDC	SA_00105
SLC12A1	NM_000338
MYC	NM_002467

**[0185]** The cells can express at least 50, 100, 150, 200, 250, 300, 350, 360, 370 or all of these genes. In some embodiments, the cells express MITF (GENBANK® Accession No. NM\_000248), PAX6 (GENBANK® Accession No. NM\_000280), LHX2 (GENBANK® Accession No. NM\_004789), TFEC (GENBANK® Accession No. NM\_012252), CDH1 (GENBANK® Accession No. NM\_004360), CDH3 (GENBANK® Accession No. NM\_001793), CLDN10 (GENBANK® Accession No. NM\_182848), CLDN16 (GENBANK® Accession No. NM\_006580), CLDN19 (GENBANK® Accession No. NM\_148960), BEST1 (GENBANK® Accession No. NM\_004183), TIMP3 (GENBANK® Accession No. NM\_000362), TRPM1 (GENBANK® Accession No. NM\_002420), TRPM3 (GENBANK® Accession No. NM\_020952), TTR (GENBANK® Accession No. NM\_000371), VEGFA (GENBANK® Accession No. NM\_003376), CSPG5 (GENBANK® Accession No. NM\_006574), DCT (GENBANK® Accession No. NM\_001922), TYRP1 (GENBANK® Accession No. NM\_000550), TYR (GENBANK® Accession No. NM\_000372), SILV (GENBANK® Accession No. NM\_006928), SIL1 (GENBANK® Accession No. NM\_022464), MLANA (NM\_005511), RAB27A (GENBANK® Accession No. NM\_183236), OCA2 (GENBANK® Accession No. NM\_000275), GPR143 (GENBANK® Accession No. NM\_000273), GPNMB (GENBANK® Accession No. NM\_002510), MYO6 (GENBANK® Accession No. NM\_004999), MYRIP (GENBANK® Accession No. NM\_015460), RPE65 (GENBANK® Accession No. NM\_000329), RBP1 (GENBANK® Accession No. NM\_002899), RBP4 (GENBANK® Accession No. NM\_006744), RDH5 (GENBANK® Accession No. NM\_002905), RDH11 (GENBANK® Accession No. NM\_016026), RLBP1 (GENBANK® Accession No. NM\_000326), MERTK (GENBANK® Accession No. NM\_006343), ALDH1A3 (GENBANK® Accession No. NM\_000693), FBLN1 (GENBANK® Accession No. NM\_001996), SLC16A1 (GENBANK® Accession No. NM\_003051), KCNV2 (GENBANK® Accession No. NM\_133497), KCNJ13 (GENBANK® Accession No. NM\_002242), and CFTR (GENBANK® Accession No. NM\_000492). In other embodiments, the RPE cells express 1, 2, 3, 4, 5, 6, 7, 8, 9, 10, 11, 12, 13, 14, 15, 16, 17, 18, 19, 20, 21, 22, 23, 24, 25, 26, 27, 28, 29, 30, 31, 32, 33, 34, 35, 36, 37, 38, 38, 39, 40 or all of these proteins. The GENBANK® disclosures are incorporated by reference herein, as available on Jan. 31, 2013.

**[0186]** In some embodiments, the RPE cells express MITF, PAX6, LHX2, TFEC, CDH1, CDH3, CLDN10, CLDN16, CLDN19, BEST1, TIMP3, TRPM1, TRPM3, TTR, VEGFA, CSPG5, DCT, TYRP1, TYR, SILV, SIL1, MLANA, RAB27A, OCA2, GPR143, GPNMB, MYO6, MYRIP, RPE65, RBP1, RBP4, RDH5, RDH11, RLBP1, MERTK, ALDH1A3, FBLN1, SLC16A1, KCNV2, KCNJ13, and CFTR.

**[0187]** In further embodiments, the RPE cells also express one or more microRNAs. In specific non-limiting examples, the cells express one or more of microRNAs listed in Table 2.

TABLE 2

Position	Query	Precursor miRNA Accession	Precursor miRNA Sanger ID	Precursor Version	Mature miRNA Accession	Mature miRNA Sanger ID
1	hsa-miR-9*	MI0000466	hsa-mir-9-1	14	MIMAT0000442	hsa-miR-9*
2	hsa-miR-99a	MI0000101	hsa-mir-99a	14	MIMAT0000097	hsa-miR-99a
3	hsa-miR-105	MI0000111	hsa-mir-105-1	14	MIMAT0000102	hsa-miR-105
4	hsa-miR-107	MI0000114	hsa-mir-107	14	MIMAT0000104	hsa-miR-107
5	hsa-miR-125b	MI0000446	hsa-mir-125b-1	14	MIMAT0000423	hsa-miR-125b
6	hsa-miR-129*	MI0000252	hsa-mir-129-1	14	MIMAT0004548	hsa-miR-129*
7	hsa-miR-152	MI0000462	hsa-mir-152	14	MIMAT0000438	hsa-miR-152
8	hsa-miR-184	MI0000481	hsa-mir-184	14	MIMAT0000454	hsa-miR-184
9	hsa-miR-187	MI0000274	hsa-mir-187	14	MIMAT0000262	hsa-miR-187
10	hsa-miR-198	MI0000240	hsa-mir-198	14	MIMAT0000228	hsa-miR-198
11	hsa-miR-200a	MI0000737	hsa-mir-200a	14	MIMAT0000682	hsa-miR-200a
12	hsa-miR-200b	MI0000342	hsa-mir-200b	14	MIMAT0000318	hsa-miR-200b
13	hsa-miR-203	MI0000283	hsa-mir-203	14	MIMAT0000264	hsa-miR-203
14	hsa-miR-204	MI0000284	hsa-mir-204	14	MIMAT0000265	hsa-miR-204
15	hsa-miR-205	MI0000285	hsa-mir-205	14	MIMAT0000266	hsa-miR-205
16	hsa-miR-211	MI0000287	hsa-mir-211	14	MIMAT0000268	hsa-miR-211
17	hsa-miR-221	MI0000298	hsa-mir-221	14	MIMAT0000278	hsa-miR-221
18	hsa-miR-222	MI0000299	hsa-mir-222	14	MIMAT0000279	hsa-miR-222
19	hsa-miR-302b	MI0000772	hsa-mir-302b	14	MIMAT0000715	hsa-miR-302b
20	hsa-miR-9	MI0000466	hsa-mir-9-1	14	MIMAT0000441	hsa-miR-9
21	hsa-miR-34b	MI0000742	hsa-mir-34b	14	MIMAT0004676	hsa-miR-34b
22	hsa-miR-96	MI0000098	hsa-mir-96	14	MIMAT0000095	hsa-miR-96
23	hsa-miR-135b	MI0000810	hsa-mir-135b	14	MIMAT0000758	hsa-miR-135b
24	hsa-miR-138	MI0000476	hsa-mir-138-1	14	MIMAT0000430	hsa-miR-138
25	hsa-miR-149	MI0000478	hsa-mir-149	14	MIMAT0000450	hsa-miR-149
26	hsa-miR-181a	MI0000289	hsa-mir-181a-1	14	MIMAT0000256	hsa-miR-181a
27	hsa-miR-181b	MI0000270	hsa-mir-181b-1	14	MIMAT0000257	hsa-miR-181b
28	hsa-miR-182	MI0000272	hsa-mir-182	14	MIMAT0000259	hsa-miR-182
29	hsa-miR-183	MI0000273	hsa-mir-183	14	MIMAT0000261	hsa-miR-183
30	hsa-miR-126	MI0000471	hsa-mir-126	14	MIMAT0000445	hsa-miR-126
31	hsa-miR-127-3p	MI0000472	hsa-mir-127	14	MIMAT0000446	hsa-miR-127-3p
32	hsa-miR-127-5p	MI0000472	hsa-mir-127	14	MIMAT0004604	hsa-miR-127-5p
33	hsa-miR-134	MI0000474	hsa-mir-134	14	MIMAT0000447	hsa-miR-134
34	hsa-miR-137	MI0000454	hsa-mir-137	14	MIMAT0000429	hsa-miR-137
35	hsa-miR-142-3p	MI0000458	hsa-mir-142	14	MIMAT0000434	hsa-miR-142-3p
36	hsa-miR-145	MI0000461	hsa-mir-145	14	MIMAT0000437	hsa-miR-145
37	hsa-miR-146a	MI0000477	hsa-mir-146a	14	MIMAT0000449	hsa-miR-146a
38	hsa-miR-150	MI0000479	hsa-mir-150	14	MIMAT0000451	hsa-miR-150
39	hsa-miR-155	MI0000681	hsa-mir-155	14	MIMAT0000646	hsa-miR-155
40	hsa-miR-214	MI0000290	hsa-mir-214	14	MIMAT0000271	hsa-miR-214
41	hsa-miR-223	MI0000300	hsa-mir-223	14	MIMAT0000280	hsa-miR-223
42	hsa-miR-323-3p	MI0000807	hsa-mir-323	14	MIMAT0000755	hsa-miR-323-3p
43	hsa-miR-323-5p	MI0000807	hsa-mir-323	14	MIMAT0004696	hsa-miR-323-5p
44	hsa-miR-17	MI0000071	hsa-mir-17	14	MIMAT0000070	hsa-miR-17
45	hsa-miR-18a	MI0000072	hsa-mir-18a	14	MIMAT0000072	hsa-miR-18a
46	hsa-miR-19a	MI0000073	hsa-mir-19a	14	MIMAT0000073	hsa-miR-19a
47	hsa-miR-20a	MI0000076	hsa-mir-20a	14	MIMAT0000075	hsa-miR-20a
48	hsa-miR-302a	MI0000738	hsa-mir-302a	14	MIMAT0000684	hsa-miR-302a
49	hsa-miR-302a*	MI0000738	hsa-mir-302a	14	MIMAT0000683	hsa-miR-302a*
50	hsa-miR-302b*	MI0000772	hsa-mir-302b	14	MIMAT0000714	hsa-miR-302b*
51	hsa-miR-302c	MI0000773	hsa-mir-302c	14	MIMAT0000717	hsa-miR-302c
52	hsa-miR-302c*	MI0000773	hsa-mir-302c	14	MIMAT0000716	hsa-miR-302c*
53	hsa-miR-367*	MI0000775	hsa-mir-367	14	MIMAT0004686	hsa-miR-367*
54	hsa-miR-371-3p	MI0000779	hsa-mir-371	14	MIMAT0000723	hsa-miR-371-3p
55	hsa-miR-371-5p	MI0000779	hsa-mir-371	14	MIMAT0004687	hsa-miR-371-5p
56	hsa-miR-372	MI0000780	hsa-mir-372	14	MIMAT0000724	hsa-miR-372
57	hsa-miR-373	MI0000781	hsa-mir-373	14	MIMAT0000726	hsa-miR-373
58	hsa-miR-373*	MI0000781	hsa-mir-373	14	MIMAT0000725	hsa-miR-373*
59	hsa-miR-199b-3p	MI0000282	hsa-mir-199b	14	MIMAT0004563	hsa-miR-199b-3p
60	hsa-Let-7b	MI0000063	hsa-let-7b	14	MIMAT0000063	hsa-let-7b
61	hsa-Let-7c	MI0000064	hsa-let-7c	14	MIMAT0000064	hsa-let-7c
62	hsa-Let-7d	MI0000065	hsa-let-7d	14	MIMAT0000065	hsa-let-7d
63	hsa-Let-7g	MI0000433	hsa-let-7g	14	MIMAT0000414	hsa-let-7g
64	hsa-miR-200c	MI0000650	hsa-mir-200c	14	MIMAT0000617	hsa-miR-200c
65	hsa-miR-147	MI0000262	hsa-mir-147	14	MIMAT0000251	hsa-miR-147
66	hsa-miR-429	MI0001641	hsa-mir-429	14	MIMAT0001536	hsa-miR-429
67	hsa-miR-124	MI0000443	hsa-mir-124-1	14	MIMAT0000422	hsa-miR-124
68	hsa-miR-124*	MI0000443	hsa-mir-124-1	14	MIMAT0004591	hsa-miR-124*
69	hsa-miR-216a	MI0000292	hsa-mir-216a	14	MIMAT0000273	hsa-miR-216a
70	hsa-miR-216b	MI0005569	hsa-mir-216b	14	MIMAT0004959	hsa-miR-216b
71	hsa-miR-139-3p	MI0000261	hsa-mir-139	14	MIMAT0004552	hsa-miR-139-3p
72	hsa-miR-139-5p	MI0000261	hsa-mir-139	14	MIMAT0000250	hsa-miR-139-5p
73	hsa-miR-199a-3p	MI0000242	hsa-mir-199a-1	14	MIMAT0000232	hsa-miR-199a-3p

TABLE 2-continued

Position	Query	Precursor miRNA Accession	Precursor miRNA Sanger ID	Precursor Version	Mature miRNA Accession	Mature miRNA Sanger ID
74	hsa-miR-199a-5p	MI0000242	hsa-mir-199a-1	14	MIMAT0000231	hsa-miR-199a-5p
75	hsa-miR-92a	MI0000093	hsa-mir-92a-1	14	MIMAT0000092	hsa-miR-92a
76	hsa-miR-92a-1*	MI0000093	hsa-mir-92a-1	14	MIMAT0004507	hsa-miR-92a-1*
77	hsa-Let-7a	MI0000060	hsa-let-7a-1	14	MIMAT0000062	hsa-let-7a
78	hsa-Let-7a*	MI0000060	hsa-let-7a-1	14	MIMAT0004481	hsa-let-7a*
79	hsa-Let-7a-2*	MI0000061	hsa-let-7a-2	14	MIMAT0010195	hsa-let-7a-2*
80	hsa-miR-455-3p	MI0003513	hsa-mir-455	14	MIMAT0004784	hsa-miR-455-3p
81	hsa-miR-455-5p	MI0003513	hsa-mir-455	14	MIMAT0003150	hsa-miR-455-5p
82	hsa-miR-584	MI0003591	hsa-mir-584	14	MIMAT0003249	hsa-miR-584
83	hsa-miR-886-5p	MI0005527	hsa-mir-886	14	MIMAT0004905	hsa-miR-886-5p
84	hsa-miR-34a	MI0000268	hsa-mir-34a	14	MIMAT0000255	hsa-miR-34a
85	hsa-miR-217	MI0000293	hsa-mir-217	14	MIMAT0000274	hsa-miR-217
86	hsa-miR-186	MI0000483	hsa-mir-186	14	MIMAT0000456	hsa-miR-186
87	hsa-miR-148a	MI0000253	hsa-mir-148a	14	MIMAT0000243	hsa-miR-148a
88	hsa-miR-340	MI0000802	hsa-mir-340	14	MIMAT0004692	hsa-miR-340
89	SNORD48	NR_002745	SNORD48			
90	SNORD47	NR_002746	SNORD47			
91	SNORD44	NR_002750	SNORD44			
92	RNU6-2	NR_002752	RNU6-2			
93	miRTC	N/A	miRTC			
94	miRTC	N/A	miRTC			
95	PPC	N/A	PPC			
96	PPC	N/A	PPC			

**[0188]** Thus, in some embodiments, the cells express at least 2, 5, 10, 15, 20, 25, 30, 35, 40, 45, 50, 55, 60, 65, 70, 80, 85, 90, 95 or all 96 of the miRNAs listed in Table 2. In one specific, non-limiting example, the cells express miR204 and miR211.

**[0189]** Control Genes include, but are not limited to, the genes listed in Table 3 below.

TABLE 3

POU5F1	NM_002701
T	NM_003181
TF	NM_001063
HOXB5	NM_002147
KRT23	NM_015515
HOXA4	NM_002141
VSX2	NM_182894
AFP	NM_001134
FOXA2	NM_021784
SMAD3	NM_005902
NANOG	NM_024865

**[0190]** These genes are expressed in RPE cells and in control cells. Thus, in some embodiments, the RPE cells express one or more of these markers. The RPE cells can express 1, 2, 3, 4, 5, 6, 7, 8, 9, 10 or all of these markers.

**[0191]** In yet other embodiments the RPE cells have a resting potential of about  $-50$  to about  $-60$  mV, and a fluid transport rate of about 5 to about  $10 \mu\text{l cm}^{-2}\text{h}^{-1}$ . In additional embodiments, the RPE cells express MITF, PAX6, LHX2, TFEC, CDH1, CDH3, CLDN10, CLDN16, CLDN19, BEST1, TIMP3, TRPM1, TRPM3, TTR, VEGFA, CSPG5, DCT, TYRP1, TYR, SILV, SILL MLANA, RAB27A, OCA2, GPR143, GPNMB, MYO6, MYRIP, RPE65, RBP1, RBP4, RDH5, RDH11, RLBP1, MERTK, ALDH1A3, FBLN1, SLC16A1, KCNV2, KCNJ13, and CFTR, express miR204 and miR211, have a resting potential of about  $-50$  to about  $-60$  mV and have a fluid transport rate of about 5 to about  $10 \mu\text{l cm}^{-2}\text{h}^{-1}$ .

**[0192]** Compositions are also provided that include a scaffold, such as a polymeric carrier and/or an extracellular matrix, and an effective amount of the RPE cells disclosed herein. The extracellular matrix can be a human extracellular matrix. The polymeric particle can be a microparticle. In some embodiments, the cells are provided as a monolayer.

**[0193]** A variety of biological or synthetic solid matrix materials (i.e., solid support matrices, biological adhesives or dressings, and biological/medical scaffolds) are suitable for use. The matrix material is generally physiologically acceptable and suitable for use in vivo applications. Non-limiting examples of such physiologically acceptable materials include, but are not limited to, solid matrix materials that are absorbable and/or non-absorbable, such as small intestine submucosa (SIS), e.g., porcine-derived (and other SIS sources); crosslinked or non-crosslinked alginate, hydrocolloid, foams, collagen gel, collagen sponge, polyglycolic acid (PGA) mesh, polyglactin (PGL) mesh, fleeces, and bioadhesives (e.g., fibrin glue and fibrin gel). The polymer can be poly(DL)-lactic-co-glycolic acid (PLGA) (see Lu et al., J. Biomater Sci Polym Ed. 9(11): 1187-205, 1998). In other embodiments, the matrix includes poly(L-lactic acid) (PLLA) and poly(D,L-lactic-co-glycolic acid) (PLGA) such as with a co-polymer ratio of about 90:10, 75:25, 50:50, 25:75, 10:90 (PLLA:PLGA) (see Thomson et al., J. Biomed. Mater Res. A 95: 1233-42, 2010).

**[0194]** Suitable polymeric carriers also include porous meshes or sponges formed of synthetic or natural polymers, as well as polymer solutions. One nonlimiting form of a matrix is a polymeric mesh or sponge. Another non-limiting example is a polymeric hydrogel. Natural polymers that can be used include proteins such as collagen, albumin, and fibrin; and polysaccharides such as alginate and polymers of hyaluronic acid. Synthetic polymers include both biodegradable and non-biodegradable polymers. Examples of biodegradable polymers include polymers of hydroxy acids such as polylactic acid (PLA), polyglycolic acid (PGA), and polylactic acid-glycolic acid (PLGA), polyorthoesters, polyanhy-

drides, polyphosphazenes, and combinations thereof. Non-biodegradable polymers include polyacrylates, polymethacrylates, ethylene vinyl acetate, and polyvinyl alcohols.

**[0195]** Polymers that can form ionic or covalently crosslinked hydrogels which are malleable can be used. A hydrogel is a substance formed when an organic polymer (natural or synthetic) is crosslinked via covalent, ionic, or hydrogen bonds to create a three-dimensional open-lattice structure which entraps water molecules to form a gel. Examples of materials which can be used to form a hydrogel include polysaccharides such as alginate, polyphosphazenes, and polyacrylates, which are crosslinked ionically, or block copolymers such as PLURONICS™ or TETRONICS™, polyethylene oxide-polypropylene glycol block copolymers which are crosslinked by temperature or pH, respectively. Other materials include proteins such as fibrin, polymers such as polyvinylpyrrolidone, hyaluronic acid and collagen.

**[0196]** In general, these polymers are at least partially soluble in aqueous solutions, such as water, buffered salt solutions, or aqueous alcohol solutions that have charged side groups, or a monovalent ionic salt thereof. Examples of polymers with acidic side groups that can be reacted with cations are poly(phosphazenes), poly(acrylic acids), poly(methacrylic acids), copolymers of acrylic acid and methacrylic acid, poly(vinyl acetate), and sulfonated polymers, such as sulfonated polystyrene. Copolymers having acidic side groups formed by reaction of acrylic or methacrylic acid and vinyl ether monomers or polymers can also be used. Examples of acidic groups are carboxylic acid groups, sulfonic acid groups, halogenated (preferably fluorinated) alcohol groups, phenolic OH groups, and acidic OH groups. Examples of polymers with basic side groups that can be reacted with anions are poly(vinyl amines), poly(vinyl pyridine), poly(vinyl imidazole), and some imino substituted polyphosphazenes. The ammonium or quaternary salt of the polymers can also be formed from the backbone nitrogens or pendant imino groups. Examples of basic side groups are amino and imino groups.

**[0197]** Non-limiting examples of suitable materials for the substrate include parylene polypropylene, polyimide, glass, nitinol, polyvinyl alcohol, polyvinyl pyrrolidone, collagen, chemically-treated collagen, polyethersulfone (PES), poly(glycerol-sebacate) PGS, poly(styrene-isobutyl-styrene), polyurethane, ethyl vinyl acetate (EVA), polyetherether ketone (PEEK), Kynar (Polyvinylidene Fluoride; PVDF), Polytetrafluoroethylene (PTFE), Polymethylmethacrylate (PMMA), Pebax, acrylic, polyolefin, polydimethylsiloxane (PDMS) and other silicone elastomers, polypropylene, hydroxyapatite, titanium, gold, silver, platinum, other metals and alloys, ceramics, plastics and mixtures or combinations thereof. Additional suitable materials used to construct certain embodiments of the substrates include, but are not limited to, poly-para-xylylenes (e.g., parylene, including but not limited to parylene A, parylene AM, parylene C, ammonia treated parylene, parylene C treated with polydopamine), poly(lactic acid) (PLA), polyethylene-vinyl acetate, poly(lactic-co-glycolic acid) (PLGA), poly(D,L-lactide), poly(D,L-lactide-co-trimethylene carbonate), collagen, heparinized collagen, denatured collagen, modified collagen (e.g., silicone with gelatin), other cell growth matrices (such as SYN-THEMAX™), poly(caprolactone), poly(glycolic acid), and/or other polymer, copolymers, or block co-polymers, poly(caprolactone) containing cyclic Arginine-Glycine-

Asparagine, cyclic or linear Arginine-Glycine-aspartic acid, blends of polycaprolactone and polyethylene glycol (PCL-PEG), thermoplastic polyurethanes, silicone-modified polyether urethanes, poly(carbonate urethane), or polyimide. Thermoplastic polyurethanes are polymers or copolymers which may comprise aliphatic polyurethanes, aromatic polyurethanes, polyurethane hydrogel-forming materials, hydrophilic polyurethanes, or combinations thereof. Non-limiting examples include elasthane (poly(ether urethane)) such as ELASTHANE™ 80A, Lubrizol, TECOPHILIC™, PELLETHANE™, CARBOTHANE™, TECOTHANE™, TECOPLAST™, AND ESTANE™. Silicone-modified polyether urethanes may include CARBOSIL™ 20 or PURSIL™ 20 80A, and the like. Poly(carbonate urethane) may include BIONATE™ 80A or similar polymers. Moreover, in several embodiments the substrate (and/or the cells) comprises materials (or chemicals) that allow for visualization of the substrate in situ, which are unaffected by the cryopreservation (and thawing) of the substrate and cells

**[0198]** The retinal pigment epithelial cells produced by the methods disclosed herein can be cryopreserved, see for example, PCT Publication No. 2012/149484 A2, which is incorporated by reference herein. The cells can be cryopreserved with or without a substrate. In several embodiments, the storage temperature ranges from about  $-50^{\circ}\text{C}$ . to about  $-60^{\circ}\text{C}$ ., about  $-60^{\circ}\text{C}$ . to about  $-70^{\circ}\text{C}$ ., about  $-70^{\circ}\text{C}$ . to about  $-80^{\circ}\text{C}$ ., about  $-80^{\circ}\text{C}$ . to about  $-90^{\circ}\text{C}$ ., about  $-90^{\circ}\text{C}$ . to about  $-100^{\circ}\text{C}$ ., and overlapping ranges thereof. In some embodiments, lower temperatures are used for the storage (e.g., maintenance) of the cryopreserved cells. In several embodiments, liquid nitrogen (or other similar liquid coolant) is used to store the cells. In further embodiments, the cells are stored for greater than about 6 hours. In additional embodiments, the cells are stored about 72 hours. In several embodiments, the cells are stored 48 hours to about one week. In yet other embodiments, the cells are stored for about 1, 2, 3, 4, 5, 6, 7, or 8 weeks. In further embodiments, the cells are stored for 1, 2, 3, 4, 5, 6, 7, 8, 9, 10, 11 or 12 months. The cells can also be stored for longer times. The cells can be cryopreserved separately or on a substrate, such as any of the substrates disclosed herein.

**[0199]** A general method of cryopreserving cells is disclosed herein, that can be used for cryopreservation of any cell type, such as stem cells, including iPSCs, and differentiated cells, such as retinal pigment epithelial cells. The method includes the use of alginate. "Alginate" (or "alginic acid" or "algin") refers to the anionic polysaccharide distributed widely in the cell walls of brown algae. Alginate forms water-soluble salts with alkali metals, such as sodium, potassium, lithium, magnesium, ammonium, and the substituted ammonium cations derived from lower amines, such as methyl amine, ethanol amine, diethanol amine, and triethanol amine. Alginate includes calcium alginate, sodium alginate, propylene-glycol alginate, and potassium alginate.

**[0200]** In some embodiments, cells, such as the disclosed retinal pigment epithelial cells are contacted with an effective amount of alginate. The cells are contacted with alginate, and then exposed to divalent cations, such as Calcium, Barium, Copper, Zinc or Strontium) which results in cross-linking of the alginate polymers in the cell/liquid alginate suspension (see for example, U.S. Published Patent Application No. 2012/0171295, incorporated herein by reference). In certain embodiments, the divalent cation used to cross-link the alginate in the cell/liquid alginate solution is calcium chloride

(CaCl<sub>2</sub>), barium chloride (BaCl<sub>2</sub>), strontium chloride (SrCl<sub>2</sub>), copper chloride (CuCl<sub>2</sub>), or zinc chloride (ZnCl<sub>2</sub>). In a specific embodiment, the divalent cation used to cross-link the alginate in the cell/liquid alginate solution is calcium chloride (CaCl<sub>2</sub>). In certain embodiments, the solution of divalent cation comprises about 0.5%, about 0.75%, about 1.0%, about 1.25%, about 1.5%, about 1.75%, or about 2.0% divalent cation. In a specific embodiment, the solution of divalent cation comprises 1.5% divalent cation, e.g., CaCl<sub>2</sub>.

**[0201]** In some embodiments, additional cryoprotectants can be used. For example, the cells can be cryopreserved in a cryopreservation solution comprising one or more cryoprotectants, such as DMSO, serum albumin, such as human or bovine serum albumin. In certain embodiments, the solution comprises about 1%, about 1.5%, about 2%, about 2.5%, about 3%, about 4%, about 5%, about 6%, about 7%, about 8%, about 9%, or about 10% DMSO. In other embodiments, the solution comprises about 1% to about 3%, about 2% to about 4%, about 3% to about 5%, about 4% to about 6%, about 5% to about 7%, about 6% to about 8%, about 7% to about 9%, or about 8% to about 10% DMSO or albumin. In a specific embodiment, the solution comprises 2.5% DMSO. In another specific embodiment, the solution comprises 10% DMSO.

**[0202]** Cells can be cryopreserved in small containers (e.g., ampoules); in bags suitable for cryopreservation; or in any other suitable container for cryopreservation. In some embodiments, cells are cryopreserved in commercially available cryopreservation medium. The cells can be cryopreserved in a cryopreservation solution comprising one or more solutions for use in storing cells. Cryopreservation solutions included CryoStor CS10® and HYPOTHERMOSOL® (BioLife Solutions, Bothell, Wash.). In certain embodiments, the solution comprises about 25%, about 30%, about 35%, about 40%, about 45%, about 50%, about 55%, about 60%, about 65%, or about 70% HYPOTHERMOSOL®. In other embodiments, the solution comprises about 25% to about 50%, about 40% to about 60%, about 50% to about 60%, about 50% to about 70%, or about 60% to about 70% HYPOTHERMOSOL®. In a specific embodiment, the solution comprises 55% HYPOTHERMOSOL®. In another specific embodiment, the solution comprises 57.5% HYPOTHERMOSOL®. In additional embodiments, the cryopreservation solution can include one or more excipients, such as dextran, starch, glucose, lactose, sucrose, gelatin, silica gel, glycerol monostearate, sodium chloride, glycerol, propylene, and/or glycol. The cryopreservation solution can include media, such as the media disclosed herein. In additional embodiments, the medium can be phosphate buffered saline or Dulbecco's Modified Eagle's Medium (DMEM).

**[0203]** Cells may be cooled, for example, at about 1° C./minute during cryopreservation. In some embodiments, the cryopreservation temperature is about -80° C. to about -180° C., or about -125° C. to about -140° C. In some embodiments, the cells are cooled to 4° C. prior to cooling at about 1° C./minute. Cryopreserved cells can be transferred to vapor phase of liquid nitrogen prior to thawing for use. In some embodiments, for example, once the cells have reached about -80° C., they are transferred to a liquid nitrogen storage area. Cryopreservation can also be done using a controlled-rate freezer. Cryopreserved cells may be thawed, e.g., at a temperature of about 25° C. to about 40° C., and typically at a temperature of about 37° C.

**[0204]** The human RPE cells described herein, or a pharmaceutical composition including these cells, can be used for the manufacture of a medicament to treat a condition in a patient in need thereof. The RPE cells can be previously cryopreserved. The disclosed RPE cells are derived from iPSCs, and thus can be used to provide "personalized medicine" for patients with eye diseases. In some embodiments, somatic cells obtained from patients can be genetically engineered to correct the disease causing mutation, differentiated into RPE, and engineered to form an RPE tissue. This RPE tissue can be used to replace the endogenous degenerated RPE of the same patient. Alternatively, iPSCs can be generated from a healthy donor or from HLA homozygous "super-donors" can be used. RPE cells can be treated in vitro with certain factors, such as pigment epithelium-derived factor (PEDF), transforming growth factor (TGF)-beta, and/or retinoic acid to generate an anti-inflammatory and immunosuppressive environment in vivo.

**[0205]** Various eye conditions may be treated or prevented by the introduction of the RPE cells obtained using the methods disclosed herein. The conditions include retinal diseases or disorders generally associated with retinal dysfunction or degradation, retinal injury, and/or loss of retinal pigment epithelium. Conditions that can be treated include, without limitation, degenerative diseases of the retina, such as Stargardt's macular dystrophy, retinitis pigmentosa, macular degeneration (such as age related macular degeneration), glaucoma, and diabetic retinopathy. Additional conditions include Lebers congenital amaurosis, hereditary or acquired macular degeneration, Best disease, retinal detachment, gyrate atrophy, choroideremia, pattern dystrophy, other dystrophies of the RPE, and RPE and retinal damage due to damage caused by any one of photic, laser, inflammatory, infectious, radiation, neovascular or traumatic injury. In certain embodiments, methods are provided for treating or preventing a condition characterized by retinal degeneration, comprising administering to a subject in need thereof an effective amount of a composition comprising RPE cells. These methods can include selecting a subject with one or more of these conditions, and administering a therapeutically effective amount of the RPE cells sufficient to treat the condition and/or ameliorate symptoms of the condition. The RPE cells may be transplanted in various formats. For example, the RPE cells may be introduced into the target site in the form of cell suspension, or adhered onto a matrix, extracellular matrix or substrate such as a biodegradable polymer, as a monolayer, or a combination. The RPE cells may also be transplanted together (co-transplantation) with other retinal cells, such as with photoreceptors. In some embodiments, the RPE cells are produced from iPSCs from the subject to be treated, and thus are autologous. In other embodiments, the RPE cells are produced from an MHC-matched donor. The RPE cells can be introduced to various target sites within a subject's eye. In some embodiments, RPE cells are introduced, such as by transplantation, to the subretinal space of the eye, which is the anatomical location of the RPE (between the photoreceptor outer segments and the choroids) in mammals. In addition, dependent upon migratory ability and/or positive paracrine effects of the cells, introduction into additional ocular compartments can be considered, such as the vitreal space, the inner or outer retina, the retinal periphery and within the choroids.

**[0206]** The cells can be introduced by various techniques known in the art. Methods for performing RPE transplants are



disclosed in, for example, in U.S. Pat. No. 5,962,027, U.S. Pat. No. 6,045,791, and U.S. Pat. No. 5,941,250; *Biochem Biophys Res Commun* Feb. 24, 2000; 268(3): 842-6; and *Ophthalmic Surg* February 1991; 22(2): 102-8). Methods for performing corneal transplants are described in, for example, U.S. Pat. No. 5,755,785; *Curr Opin Ophthalmol* August 1992; 3 (4): 473-81; *Ophthalmic Surg Lasers* April 1998; 29 (4): 305-8; and *Ophthalmology* April 2000; 107 (4): 719-24. In some embodiments, transplantation is performed via pars plana vitrectomy surgery followed by delivery of the RPE cells through a small retinal opening into the sub-retinal space or by direct injection. Alternatively, RPE cells can be delivered into the subretinal space via a trans-scleral, trans-choroidal approach. In addition, direct trans-scleral injection into the vitreal space or delivery to the anterior retinal periphery in proximity to the ciliary body can be performed.

**[0207]** The cells can also be incorporated into a delivery device. If mainly paracrine effects are to be utilized, cells can be delivered and maintained in the eye encapsulated within a semi-permeable container, which decreases exposure of the cells to the host immune system (Neurotech USA CNTF delivery system; PNAS. 103(10) 3896-3901, 2006).

**[0208]** The RPE cells can be introduced into the target site in the form of cell suspension, adhered onto a matrix, such as extracellular matrix, or provided on substrate such as a biodegradable polymer. The RPE cells can also be transplanted together (co-transplantation) with other cells, such as retinal cells with photoreceptors. Thus, a composition comprising RPE cells obtained by the methods disclosed herein is provided. In some embodiments, these RPE cells include a tyrosinase enhancer operably linked to a promoter and a nucleic acid encoding a marker. In other embodiments, the RPE cells also include a second constitutive promoter operably linked to a nucleic acid encoding a second marker.

#### Screening Methods and Identification of RPE Cells

**[0209]** Methods are also provided for the identification of RPE cells, and/or confirming a cell is an RPE cell. The cells can be produced using the methods disclosed herein.

**[0210]** A method is provided herein for identifying an agent that alters the differentiation and/or proliferation of RPE cells. In some embodiments, methods are provided for identifying an agent that alters the proliferation of RPE cells. The methods include contacting an RPE cell with an effective amount of an agent of interest. In some embodiments, methods are provided for identifying an agent that increases differentiation of RPE.

**[0211]** In additional embodiments, methods are provided for identifying an agent that affects RPE cell survival, and/or changes the endogenous expression of genes in RPE cells. Therapeutic agents can be identified for the treatment of disease using these methods. In some embodiments, methods are provided for identifying an agent that affects the epithelial phenotype of RPE cells. The method includes contacting iPSCs, RPEs, or embryoid bodies with the agent of interest, and assaying the production and/or survival and/or phenotype of RPE cells. The agent can be introduced into any step of the methods disclosed herein.

**[0212]** RPE cells produced using the methods disclosed herein, or other RPE cells, can also be contact with an agent, and assessed using the methods disclosed below. These methods can be used to identify agents that affect expression of genes, or to identify agents that affect survival of RPE cells. In

some embodiments, the RPE cells are treated with a stressor, such as thapsigargin, A23187, DL-dithiotreitol, or 2-deoxy-D-glucose.

**[0213]** The test compound can be any compound of interest, including chemical compounds, small molecules, polypeptides, growth factors, cytokines, or other biological agents (for example antibodies). In several examples, a panel of potential neurotrophic agents are screened. In other embodiments a panel of polypeptide variants is screened.

**[0214]** In some embodiments, methods are provided for determining if an agent of interest increases the differentiation of retinal pigment epithelial cells. The method includes culturing the embryoid bodies produced from human induced pluripotent stem cells comprising a nucleic acid encoding a first marker operably linked to a retinal pigment epithelial cell specific promoter, and comprising a second marker operably linked to a constitutive promoter, as disclosed above, in a first medium comprising two Wnt pathway inhibitor and a Nodal pathway inhibitor. The embryoid bodies are plated on a tissue culture substrate in a second medium that (a) does not comprise beta fibroblast growth fact (bFGF) (b) comprises a basic fibroblast growth factor (bFGF) inhibitor, the two Wnt pathway inhibitors, and the Nodal pathway inhibitor; and (c) comprises about 20 to about 90 ng of Noggin to form differentiating retinal pigment epithelial cells. The differentiating retinal pigment epithelial cells are cultured in a third medium comprising ACTIVAN A and WNT3a. The cells are then cultured in a fourth retinal pigment epithelial cell (RPE) medium comprising about 5% fetal serum, a canonical WNT inhibitor, a non-canonical WNT inducer, and inhibitors of the Sonic and FGF pathway to producing human retinal pigment epithelial cells. Suitable methods are disclosed herein.

**[0215]** One, several or all of these steps are performed in the presence of the agent of interest. The expression of the first marker in the retinal pigment epithelial cells is compared to the expression of the second marker, wherein an increase in expression of the first marker as compared to the second marker indicates that the agent increases the differentiation of retinal pigment epithelial cells

**[0216]** Methods for preparing a combinatorial library of molecules that can be tested for a desired activity are well known in the art and include, for example, methods of making a phage display library of peptides, which can be constrained peptides (see, for example, U.S. Pat. No. 5,622,699; U.S. Pat. No. 5,206,347; Scott and Smith, *Science* 249:386-390, 1992; Markland et al., *Gene* 109:13-19, 1991), a peptide library (U.S. Pat. No. 5,264,563); an FDA-approved drug library (see, for example, Huang, E; Southall, N; Wang, Y et al., *Science Translational Medicine* 3: 1-12); a peptidomimetic library (Blondelle et al., *Trends Anal Chem.* 14:83-92, 1995); a nucleic acid library (O'Connell et al., *Proc. Natl Acad. Sci., USA* 93:5883-5887, 1996; Tuerk and Gold, *Science* 249:505-510, 1990; Gold et al., *Ann. Rev. Biochem.* 64:763-797, 1995); an oligosaccharide library (York et al., *Carb. Res.* 285:99-128, 1996; Liang et al., *Science* 274:1520-1522, 1996; Ding et al., *Adv. Expt. Med. Biol.* 376:261-269, 1995); a lipoprotein library (de Kruif et al., *FEBS Lett.* 3 99:23 2-23 6, 1996); a glycoprotein or glycolipid library (Karaoglu et al., *J Cell Biol.* 130.567-577, 1995); or a chemical library containing, for example, drugs or other pharmaceutical agents (Gordon et al., *J Med. Chem.* 37.1385-1401, 1994; Ecker and Crooke, *BioTechnology* 13:351-360, 1995). Polynucleotides can be particularly useful as agents that can alter a function of cells (such as, but not limited to iPSCs, embryoid bodies and

RPE cells) because nucleic acid molecules having binding specificity for cellular targets, including cellular polypeptides, exist naturally, and because synthetic molecules having such specificity can be readily prepared and identified (see, for example, U.S. Pat. No. 5,750,342).

**[0217]** In one embodiment, for a high throughput format, iPSCs, embryoid bodies or RPE progenitors can be introduced into wells of a multi-well plate or of a glass slide or microchip, and can be contacted with the test agent. Generally, the cells are organized in an array, particularly an addressable array, such that robotics conveniently can be used for manipulating the cells and solutions and for monitoring the stem or precursor cells, particularly with respect to the function being examined. An advantage of using a high throughput format is that a number of test agents can be examined in parallel, and, if desired, control reactions also can be run under identical conditions as the test conditions. As such, the methods disclosed herein provide a means to screen one, a few, or a large number of test agents in order to identify an agent that can alter a function of cells, for example, an agent that induces the cells to differentiate into a desired cell type, or that affects differentiation, survival and/or cell proliferation. High throughput screens can be used to assess phenotype and survival. These screens can be used to identify drugs that can affect RPE phenotype and survival. In some embodiments, RPE phenotype is assayed by loss/gain of a fluorescent signal and survival is assayed (such as by an ATP based cell titer glow assay).

**[0218]** These methods can include evaluating expression of one or more of the genes listed in Table 1, Table A or FIG. 27C. In some embodiments, the expression of 50, 100, 150, 200, 250, 300, 350, 360, 370 or all of the genes listed in Table 1 can be assessed. For any of these methods, the expression of one or more of MTF (GENBANK® Accession No. NM\_000248), PAX6 (GENBANK® Accession No. NM\_000280), LHX2 (GENBANK® Accession No. NM\_004789), TFEC (GENBANK® Accession No. NM\_012252), CDH1 (GENBANK® Accession No. NM\_004360), CDH3 (GENBANK® Accession No. NM\_001793), CLDN10 (GENBANK® Accession No. NM\_182848), CLDN16 (GENBANK® Accession No. NM\_006580), CLDN19 (GENBANK® Accession No. NM\_148960), BEST1 (GENBANK® Accession No. NM\_004183), TIMP3 (GENBANK® Accession No. NM\_000362), TRPM1 (GENBANK® Accession No. NM\_002420), TRPM3 (GENBANK® Accession No. NM\_020952), TTR (GENBANK® Accession No. NM\_000371), VEGFA (GENBANK® Accession No. NM\_003376), CSPG5 (GENBANK® Accession No. NM\_006574), DCT (GENBANK® Accession No. NM\_001922), TYRP1 (GENBANK® Accession No. NM\_000550), TYR (GENBANK® Accession No. NM\_000372), SILV (GENBANK® Accession No. NM\_006928), SIL1 (GENBANK® Accession No. NM\_022464), MLANA (NM\_005511), RAB27A (GENBANK® Accession No. NM\_183236), OCA2 (GENBANK® Accession No. NM\_000275), GPR143 (GENBANK® Accession No. NM\_000273), GPNMB (GENBANK® Accession No. NM\_002510), MYO6 (GENBANK® Accession No. NM\_004999), MYRIP (GENBANK® Accession No. NM\_015460), RPE65 (GENBANK® Accession No. NM\_000329), RBP1 (GENBANK® Accession No. NM\_002899), RBP4 (GENBANK® Accession No. NM\_006744), RDH5 (GEN-

BANK® Accession No. NM\_002905), RDH11 (GENBANK® Accession No. NM\_016026), RLBP1 (GENBANK® Accession No. NM\_000326), MERTK (GENBANK® Accession No. NM\_006343), ALDH1A3 (GENBANK® Accession No. NM\_000693), FBLN1 (GENBANK® Accession No. NM\_001996), SLC16A1 (GENBANK® Accession No. NM\_003051), KCNV2 (GENBANK® Accession No. NM\_133497), KCNJ13 (GENBANK® Accession No. NM\_002242), and CFTR (GENBANK® Accession No. NM\_000492) RNA or protein is assessed. The GENBANK® disclosures are incorporated by reference herein, as available on Jan. 31, 2013. Increased expression of the one or more mRNAs or proteins following exposure to the agent, as compared to iPSC or embryoid bodies not contacted with the agent, indicates that the agent affects RPE cell differentiation, survival and/or proliferation, specifically that it increases RPE cell differentiation, survival and/or proliferation. Decreased expression of the one or more mRNAs or proteins following exposure to the agent, as compared to iPSC or embryoid bodies not contacted with the agent, indicates that the agent affects RPE cell differentiation, survival and/or proliferation, specifically that it decreases RPE cell differentiation, survival and/or proliferation.

**[0219]** In other embodiments, 1, 2, 3, 4, 5, 6, 7, 8, 9, 10, 11, 12, 13, 14, 15, 16, 17, 18, 19, 20, 21, 22, 23, 24, 25, 26, 27, 28, 29, 30, 31, 32, 33, 34, 35, 36, 37, 38, 38, 39, 40 or all of these mRNAs or proteins is assessed. Increased expression of 1, 2, 3, 4, 5, 6, 7, 8, 9, 10, 11, 12, 13, 14, 15, 16, 17, 18, 19, 20, 21, 22, 23, 24, 25, 26, 27, 28, 29, 30, 31, 32, 33, 34, 35, 36, 37, 38, 38, 39, 40 or all of these mRNAs or proteins indicates that the agent increases RPE cell differentiation, survival and/or proliferation. Decreased expression of 1, 2, 3, 4, 5, 6, 7, 8, 9, 10, 11, 12, 13, 14, 15, 16, 17, 18, 19, 20, 21, 22, 23, 24, 25, 26, 27, 28, 29, 30, 31, 32, 33, 34, 35, 36, 37, 38, 38, 39, 40 or all of these mRNAs or proteins indicates that the agent decreases RPE cell differentiation, survival and/or proliferation.

**[0220]** In some embodiments, the expression of MTF, PAX6, LHX2, TFEC, CDH1, CDH3, CLDN10, CLDN16, CLDN19, BEST1, TIMP3, TRPM1, TRPM3, TTR, VEGFA, CSPG5, DCT, TYRP1, TYR, SILV, SIL1, MLANA, RAB27A, OCA2, GPR143, GPNMB, MYO6, MYRIP, RPE65, RBP1, RBP4, RDH5, RDH11, RLBP1, MERTK, ALDH1A3, FBLN1, SLC16A1, KCNV2, KCNJ13, and CFTR is assessed. Increased expression indicates that the agent increases RPE cell differentiation, survival or proliferation. Decreased expression indicates that the agent decreases RPE cell differentiation, survival or proliferation. The expression of one or a combination of these markers also can be used to confirm that a cell is a RPE cell.

**[0221]** In additional embodiments, the expression of at least 2, 5, 10, 15, 20, 25, 30, 35, 40, 45, 50, 55, 60, 65, 70, 80, 85, 90, 95 or all 96 of the miRNAs listed in Table 2 is assessed. In further embodiments, the production of miR204 (GENBANK® Accession No. NR\_029621.1, Dec. 9, 2012, incorporated herein by reference) and/or miR211 (GENBANK® Accession No. NR\_029624.1, Sep. 23, 2012, incorporated herein by reference) is assessed. Increased production of one or both of the microRNAs indicates that the agent affects RPE cells differentiation and/or proliferation, or confirms that the cell is an RPE. Increased expression indicates that the agent increases RPE cell differentiation, survival or proliferation. Decreased expression indicates that the agent decreases RPE cell differentiation, survival or proliferation. These miRNAs

can be detected using the exemplary methods for detecting nucleic acids disclosed above.

**[0222]** In other embodiments, the expression of one or more of the genes listed in Table 3 is also assessed. The expression of these genes can be used as a control, such as a reference standard. Thus, in some embodiments, the expression of these genes does not change in the presence of the agent of interest. These genes can also be used as reference standards.

**[0223]** In yet other embodiments, expression of one or more of the molecules listed in FIG. 27C is evaluated. Thus, in some embodiments, 1, 2, 3, 4, 5, 6, 7, 8, 9 or 10 of the molecules listed in FIG. 27C are evaluated. In additional embodiment, expression of one or more of the molecules listed in Table A is evaluated. The expression of 1, 2, 3, 4, 5, 6, 7, 8, 9, 10, 11, 12, 13, 14, 15, 16, 17, 18, 19, 20, 21, 22, 23, 24, 25, 26, 27, 28, 29, 30, 31, 32, 33, 34, 35, 36, or 37 of the molecules listed in Table A can be evaluated.

**[0224]** In yet other embodiments, the expression of one or more of SOX2 (e.g., GENBANK® Accession No. NM\_003106), PAX6 (e.g., GENBANK® Accession No. NM\_001604), RPE65 (e.g., GENBANK® Accession No. NM\_000329), RDH5, (e.g., GENBANK® Accession No. NM\_000329), TRPM1 (e.g., GENBANK® Accession No. NM\_002420) and BEST1 (e.g., GENBANK® Accession No. NM\_004183) is evaluated, all GENBANK® Accession information incorporated by reference as available on Jan. 31, 2013. In some embodiments, compared to undifferentiated iPSCs, iPSC-derived RPE expresses lower levels of neural progenitor factor SOX2 and much higher levels of RPE-specific genes PAX6, RPE65, RDH5, TRPM1, and BEST1.

**[0225]** The methods can include determining if an agent of interest increases the differentiation iPSCs into RPE cells. If the agent increases the differentiation into RPE cells, the expression of SOX2 is decreased and the expression of PAX6, RPE65, RDH5, TRPM1, and BEST1 is increased in the sample as compared to a control. In another embodiment, the expression of SOX2 is decreased and the expression of two, three, four or five of PAX6, RPE65, RDH5, TRPM1, and BEST1 are increased in the sample as compared to a control. The control can be a standard value or a sample contacted with an agent known not to increase the differentiation into RPE cells. The methods can also include determining if an agent of interest decreases the differentiation of iPSCs into RPE cells, and thus maintains the iPSCs in an undifferentiated state. If the agent decreases the differentiation into RPE cells, the expression of SOX2 is increased and the expression of PAX6, RPE65, RDH5, TRPM1, and BEST1 is decreased as compared to a control. In another embodiment, if the agent decreased differentiation into RPE cells, the expression of SOX2 is increased and the expression of two, three, four or five of PAX6, RPE65, RDH5, TRPM1, and BEST1 are decreased in the sample as compared to a control. The control can be a standard value or a sample construed with an agent known to increase differentiation into RPE cells. Exemplary non-limiting assays are disclosed in Example 8.

**[0226]** Nucleic acids can be detected by any method known in the art. In some examples, nucleic acids are isolated, amplified, or both, prior to detection. In an example, cells or a fraction thereof, such as purified nucleic acids, can be incubated with primers that permit the amplification of one or more of mRNAs, under conditions sufficient to permit amplification of such products. For example, the biological sample is incubated with primers or probes that can bind to one or

more of the disclosed nucleic acid sequences (such as cDNA, genomic DNA, or RNA (such as mRNA) under high stringency conditions. The resulting hybridization can then be detected using methods known in the art.

**[0227]** The nucleic acid sample can be amplified. If a quantitative result is desired, a method is utilized that maintains or controls for the relative frequencies of the amplified nucleic acids. Methods of “quantitative” amplification are well known to those of skill in the art. For example, quantitative PCR involves simultaneously co-amplifying a known quantity of a control sequence using the same primers. This provides an internal standard that can be used to calibrate the PCR reaction. The array can then include probes specific to the internal standard for quantification of the amplified nucleic acid.

**[0228]** Suitable amplification methods include, but are not limited to, polymerase chain reaction (PCR) (see Innis et al., *PCR Protocols, A guide to Methods and Application*, Academic Press, Inc. San Diego, 1990), ligase chain reaction (LCR) (see Wu and Wallace, *Genomics* 4:560, 1989; Landegren et al., *Science* 241:1077, 1988; and Barringer, et al., *Gene* 89:117, 1990), transcription amplification (Kwoh et al., *Proc. Natl. Acad. Sci. U.S.A.* 86:1173, 1989), and self-sustained sequence replication (Guatelli et al., *Proc. Nat. Acad. Sci. U.S.A.* 87:1874, 1990). In one embodiment, the sample mRNA is reverse transcribed with a reverse transcriptase and a primer consisting of oligo dT and a sequence encoding the phage T7 promoter to provide single stranded DNA template (termed “first strand”). The second DNA strand is polymerized using a DNA polymerase. After synthesis of double-stranded cDNA, T7 RNA polymerase is added and RNA is transcribed from the cDNA template. Successive rounds of transcription from each single cDNA template results in amplified RNA.

**[0229]** Methods of in vitro polymerization are well known to those of skill in the art (see, for example, Sambrook, supra; Van Gelder et al., *Proc. Natl. Acad. Sci. U.S.A.* 87:1663-1667, 1990). The direct transcription method provides an antisense (aRNA) pool. Where antisense RNA is used as the target nucleic acid, the oligonucleotide probes provided in the array are chosen to be complementary to subsequences of the antisense nucleic acids. Conversely, where the target nucleic acid pool is a pool of sense nucleic acids, the oligonucleotide probes are selected to be complementary to subsequences of the sense nucleic acids. Finally, where the nucleic acid pool is double stranded, the probes may be of either sense as the target nucleic acids include both sense and antisense strands.

**[0230]** In one embodiment, the hybridized nucleic acids are detected by detecting one or more labels attached to the sample nucleic acids. The labels can be incorporated by any of a number of methods. In one example, the label is simultaneously incorporated during the amplification step in the preparation of the sample nucleic acids. Thus, for example, polymerase chain reaction (PCR) with labeled primers or labeled nucleotides will provide a labeled amplification product. In one embodiment, transcription amplification, as described above, using a labeled nucleotide (such as fluorescein-labeled UTP and/or CTP) incorporates a label into the transcribed nucleic acids. In some embodiments, a multiplex PCR assay is utilized. The assay can be a multiplex assay.

**[0231]** An exemplary assay for assessing expression of gene expression is shown in FIG. 27. In this assay, a first probe specific to a first gene of interest is attached to a first detectable bead. Additional probes can be included in the assay, such

that it is a multiplex assay. Thus, the assay can include a second probe specific to a second gene of interest attached to a second detectable label, a third probe specific to a third gene of interest attached to a third detectable label, etc. In some embodiments a single well can include 1, 2, 3, 4, 5, 6, 7, 8, 9, 10, 11, 12, 13, 14, 15, 16, 17, 18, 19, 20, 21, 22, 23, 24, 25, 26, 27, 28, 29, or 30 probes, each specific to a different gene of interest, and each attached to a unique detectable label. In this manner, the expression of 1, 2, 3, 4, 5, 6, 7, 8, 9, 10, 11, 12, 13, 14, 15, 16, 17, 18, 19, 20, 21, 22, 23, 24, 25, 26, 27, 28, 29, or 30 genes can be evaluated in each assay. Exemplary probes are shown in FIG. 27B.

**[0232]** Alternatively, a label may be added directly to the original nucleic acid sample (such as mRNA, polyA mRNA, cDNA, etc.) or to the amplification product after the amplification is completed. Means of attaching labels to nucleic acids are well known to those of skill in the art and include, for example, nick translation or end-labeling (e.g. with a labeled RNA) by kinasing of the nucleic acid and subsequent attachment (ligation) of a nucleic acid linker joining the sample nucleic acid to a label (e.g., a fluorophore).

**[0233]** Detectable labels suitable for use include any composition detectable by spectroscopic, photochemical, biochemical, immunochemical, electrical, optical or chemical means. Useful labels include biotin for staining with labeled streptavidin conjugate, magnetic beads (for example DYNABEADS™), fluorescent dyes (for example, fluorescein, Texas red, rhodamine, green fluorescent protein, and the like), radiolabels (for example, <sup>3</sup>H, <sup>125</sup>I, <sup>35</sup>S, <sup>14</sup>C, or <sup>32</sup>P), enzymes (for example, horseradish peroxidase, alkaline phosphatase and others commonly used in an ELISA), and colorimetric labels such as colloidal gold or colored glass or plastic (for example, polystyrene, polypropylene, latex, etc.) beads. Patents teaching the use of such labels include U.S. Pat. No. 3,817,837; U.S. Pat. No. 3,850,752; U.S. Pat. No. 3,939,350; U.S. Pat. No. 3,996,345; U.S. Pat. No. 4,277,437; U.S. Pat. No. 4,275,149; and U.S. Pat. No. 4,366,241.

**[0234]** Means of detecting such labels are also well known. Thus, for example, radiolabels may be detected using photographic film or scintillation counters, fluorescent markers may be detected using a photodetector to detect emitted light. Enzymatic labels are typically detected by providing the enzyme with a substrate and detecting the reaction product produced by the action of the enzyme on the substrate, and colorimetric labels are detected by simply visualizing the colored label.

**[0235]** The label may be added to the target (sample) nucleic acid(s) prior to, or after, the hybridization. So-called "direct labels" are detectable labels that are directly attached to or incorporated into the target (sample) nucleic acid prior to hybridization. In contrast, so-called "indirect labels" are joined to the hybrid duplex after hybridization. Often, the indirect label is attached to a binding moiety that has been attached to the target nucleic acid prior to the hybridization. Thus, for example, the target nucleic acid may be biotinylated before the hybridization. After hybridization, an avidin-conjugated fluorophore will bind the biotin bearing hybrid duplexes providing a label that is easily detected (see *Laboratory Techniques in Biochemistry and Molecular Biology*, Vol. 24: *Hybridization With Nucleic Acid Probes*, P. Tijssen, ed. Elsevier, N. Y., 1993).

**[0236]** Nucleic acid hybridization simply involves providing a denatured probe and target nucleic acid under conditions where the probe and its complementary target can form stable

hybrid duplexes through complementary base pairing. The nucleic acids that do not form hybrid duplexes are then washed away leaving the hybridized nucleic acids to be detected, typically through detection of an attached detectable label. It is generally recognized that nucleic acids are denatured by increasing the temperature or decreasing the salt concentration of the buffer containing the nucleic acids. Under low stringency conditions (e.g., low temperature and/or high salt) hybrid duplexes (e.g., DNA:DNA, RNA:RNA, or RNA:DNA) will form even where the annealed sequences are not perfectly complementary. Thus, specificity of hybridization is reduced at lower stringency. Conversely, at higher stringency (e.g., higher temperature or lower salt) successful hybridization requires fewer mismatches.

**[0237]** One of skill in the art will appreciate that hybridization conditions can be designed to provide different degrees of stringency. In a one embodiment, hybridization is performed at low stringency in this case in 6×SSPE-T at 37° C. (0.005% Triton X-100) to ensure hybridization and then subsequent washes are performed at higher stringency (e.g., 1×SSPE-T at 37° C.) to eliminate mismatched hybrid duplexes. Successive washes may be performed at increasingly higher stringency (e.g., down to as low as 0.25×SSPE-T at 37° C. to 50° C.) until a desired level of hybridization specificity is obtained. Stringency can also be increased by addition of agents such as formamide. Hybridization specificity may be evaluated by comparison of hybridization to the test probes with hybridization to the various controls that can be present (e.g., expression level control, normalization control, mismatch controls, etc.).

**[0238]** In general, there is a tradeoff between hybridization specificity (stringency) and signal intensity. Thus, in one embodiment, the wash is performed at the highest stringency that produces consistent results and that provides a signal intensity greater than approximately 10% of the background intensity. Thus, the hybridized array may be washed at successively higher stringency solutions and read between each wash. Analysis of the data sets thus produced will reveal a wash stringency above which the hybridization pattern is not appreciably altered and which provides adequate signal for the particular oligonucleotide probes of interest. These steps have been standardized for commercially available array systems.

**[0239]** Methods for evaluating the hybridization results vary with the nature of the specific probe nucleic acids used as well as the controls provided. In one embodiment, simple quantification of the fluorescence intensity for each probe is determined. This is accomplished simply by measuring probe signal strength at each location (representing a different probe) on the array (for example, where the label is a fluorescent label, detection of the amount of fluorescence (intensity) produced by a fixed excitation illumination at each location on the array). Comparison of the absolute intensities of an array hybridized to nucleic acids from a "test" sample (such as from a patient treated with a therapeutic protocol) with intensities produced by a "control" sample (such as from the same patient prior to treatment with the therapeutic protocol) provides a measure of the relative expression of the nucleic acids that hybridize to each of the probes.

**[0240]** Changes in expression detected by these methods for instance can be different for different therapies, for example, and may include increases or decreases in the level (amount) or functional activity of such nucleic acids, their expression or translation into protein, or in their localization

or stability. An increase or a decrease can be, for example, about a 1-fold, 2-fold, 3-fold, 4-fold, 5-fold, change (increase or decrease) in the expression of a particular nucleic acid.

**[0241]** In some examples, the effectiveness of an agent, or the production of RPE cells, or the identification of RPE cells, is performed by applying isolated nucleic acid molecules to an array in which the isolated nucleic acid molecules are obtained from a biological sample including RPE cells, such as following treatment with an agent of interest. In such example, the array includes oligonucleotides complementary to the nucleic acids disclosed above.

**[0242]** In an example, the isolated nucleic acid molecules are incubated with the array including oligonucleotides complementary to nucleic acid molecules disclosed above for a time sufficient to allow hybridization between the isolated nucleic acid molecules and oligonucleotide probes, thereby forming isolated nucleic acid molecule:oligonucleotide complexes. The isolated nucleic acid molecule:oligonucleotide complexes are then analyzed to determine if expression of the isolated nucleic acid molecules is altered. In such example, an agent is evaluated to see if it affects expression of the molecule as compared to a control (such cells not contacted with the agent) or reference value.

**[0243]** A gene expression profile is disclosed herein that can be used to identify the effectiveness of an agent for producing RPE cells, or for identifying an RPE cell. In an example, the gene expression profile includes at least two of the molecules listed above, such as at least 5, at least 7, at least 10, at least 20, at least 30, at least 40, or all of the molecules that are listed. In some examples, the gene expression profile includes at least 2, at least 5, at least 7, at least 10, at least 20, at least 25, at least 30, at least 35 or at least 40 molecules (for example, 2, 3, 4, 5, 6, 7, 8, 9, 10, 11, 12, 13, 14, 15, 16, 17, 18, 19, 20, 22, 24, 25, 26, 27, 28, 29, 30, 31, 32, 33, 34, 35, 36, 37, 38, 39, 40 or all 41 molecules). In one specific non-limiting example, the gene expression profile includes of MITF, PAX6, LHX2, TFEC, CDH1, CDH3, CLDN10, CLDN16, CLDN19, BEST1, TIMP3, TRPM1, TRPM3, TTR, VEGFA, CSPG5, DCT, TYRP1, TYR, SILV, SILL MLANA, RAB27A, OCA2, GPR143, GPNMB, MYO6, MYRIP, RPE65, RBP1, RBP4, RDH5, RDH11, RLBP1, MERTK, ALDH1A3, FBLN1, SLC16A1, KCNV2, KCNJ13, and CFTR.

**[0244]** In additional embodiments, the gene expression profile includes at least 2, 5, 10, 15, 20, 25, 30, 35, 40, 45, 50, 55, 60, 65, 70, 80, 85, 90, 95 or all 96 of the miRNAs listed in Table 2. In one specific, non-limiting example, the gene expression profile includes miR204 and miR211. In further embodiments, the gene expression profile includes at least 5, 10, 15, 20, 25, 30, 35, 40, 45, 50, 55, 60, 65, 70, 75, 80, 85, 90, 95, 100, 105, 110, 115, 120, 125, 130, 135, or all of the markers listed in Table 1 and Table 2. This expression profile can be used to detect RPE cells, and/or confirm that a cell is an RPE cell.

**[0245]** As an alternative to analyzing the sample for the presence of nucleic acids, the presence of proteins can be determined. Proteins can be detected by any method known in the art. In some examples, proteins are purified prior to detection. For example, the effect of an agent can be determined by incubating the cells, such as iPSCs, embryoid bodies, or RPE cells with one or more antibodies that specifically binds to one of the molecules listed above, for an amount of time sufficient to form an immune complex, in order to detect expression. The primary antibody can include a detectable label. For

example, the primary antibody can be directly labeled, or the sample can be subsequently incubated with a secondary antibody that is labeled (for example with a fluorescent label). The label can then be detected, for example by microscopy, ELISA, flow cytometry, or spectrophotometry. In another example, the biological sample is analyzed by Western blotting for the presence or absence of the specific molecule. In other examples, the biological sample is analyzed by mass spectrometry for the presence or absence of the specific molecule. In other examples, a first antibody that specifically binds a molecule listed above is unlabeled and a second antibody or other molecule that can specifically binds the first antibody is labeled. As is well known to one of skill in the art, a second antibody is chosen that is able to specifically bind the specific species and class of the first antibody. For example, if the first antibody is a human IgG, then the secondary antibody can be an anti-human-IgG. Other molecules that can bind to antibodies include, without limitation, Protein A and Protein G, both of which are available commercially. The secondary antibody is incubated with the cells for a sufficient time to form an immune complex.

**[0246]** Suitable labels for the antibody or secondary antibody include various enzymes, prosthetic groups, fluorescent materials, luminescent materials, magnetic agents and radioactive materials. Non-limiting examples of suitable enzymes include horseradish peroxidase, alkaline phosphatase, beta-galactosidase, or acetylcholinesterase. Non-limiting examples of suitable prosthetic group complexes include streptavidin/biotin and avidin/biotin. Non-limiting examples of suitable fluorescent materials include umbelliferone, fluorescein, fluorescein isothiocyanate, rhodamine, dichlorotriazinylamine fluorescein, dansyl chloride or phycoerythrin. A non-limiting exemplary luminescent material is luminol; a non-limiting exemplary magnetic agent is gadolinium, and non-limiting exemplary radioactive labels include  $^{125}\text{I}$ ,  $^{131}\text{I}$ ,  $^{35}\text{S}$  or  $^3\text{H}$ .

**[0247]** In an alternative example, proteins can be assayed in a biological sample by a competition immunoassay utilizing protein standards (molecules) labeled with a detectable substance and unlabeled antibody that specifically bind to the desired molecule. In this assay, the cells, the labeled molecule standard and the antibody that specifically binds to the molecule are combined and the amount of labeled molecule standard bound to the unlabeled antibody is determined. The amount of the molecule in the biological sample is inversely proportional to the amount of labeled molecule standard bound to the antibody that specifically binds the molecule.

**[0248]** In yet other embodiments the resting potential of the cells is assessed. In some embodiments, a resting potential of about  $-50$  to about  $-60$  mV, and a fluid transport rate of about  $5$  to about  $10 \mu\text{l cm}^{-2}\text{h}^{-1}$  indicates that the cells is an RPE cell. In additional embodiments, the production of cells that express MITF, PAX6, LHX2, TFEC, CDH1, CDH3, CLDN10, CLDN16, CLDN19, BEST1, TIMP3, TRPM1, TRPM3, TTR, VEGFA, CSPG5, DCT, TYRP1, TYR, SILV, SILL MLANA, RAB27A, OCA2, GPR143, GPNMB, MYO6, MYRIP, RPE65, RBP1, RBP4, RDH5, RDH11, RLBP1, MERTK, ALDH1A3, FBLN1, SLC16A1, KCNV2, KCNJ13, and CFTR, express miR204 and miR211, and have a resting potential of about  $-50$  to about  $-60$  mV. In certain embodiments, an increase in the number of cells with these features, following contact with the agent of interest, indicates that the agent increases the proliferation and/or differentiation of RPE cells.

**[0249]** In additional embodiments, the fluid transport of the cells is determined. Fluid transport of cells can be measured using a capacitance probe. In some embodiments, cells grown as a monolayer tissue are mounted in a modified Üssings chamber and probe that measure capacitance is used. If the volume of fluid on either side of the cell layer changes, capacitance of the probes changes. This can be used to calculate the volume change and the fluid flow. In some examples, a fluid transport rate of about 5 to about 15  $\mu\text{l cm}^{-2}\text{h}^{-1}$  such as a fluid transport rate of about 5 to about 10  $\mu\text{l cm}^{-2}\text{h}^{-1}$ , indicates that the cell is an RPE cell.

**[0250]** The ability of cells to reversibly increase fluid flow by either ATP treatment of the apical side or IFN gamma treatment of the basal side can be measured. Both of these responses can be inhibited by inhibiting chloride channels on the basal side. These properties can be used to determine that the cell as an RPE cell.

**[0251]** In further examples, the polarization of the cell is assessed. Thus, in some embodiments, selective  $\text{CO}_2$  permeability of the apical surface of RPE cells is measured. Photoreceptors secrete high concentrations of  $\text{CO}_2$  towards the apical surface (Adijanto et al., J Gen Physiol, 2009 June; 133(6):603-22). Therefore, this surface has been evolutionarily selected to trap  $\text{CO}_2$ . This function can be measured in vitro by changing  $\text{CO}_2$  concentrations in the apical or the basal baths of RPE cells, such as RPE cells growing in transwells. If the RPE cells trap  $\text{CO}_2$ , they respond by a reduction in pH, which can be measured by a ratio-metric dye.

**[0252]** In one specific non-limiting example, a RPE monolayer grown on a porous polyester membrane is incubated in Ringer solution containing 8  $\mu\text{M}$  BCECF-AM. After incubation with BCECF-AM, the tissue was incubated in control (5%  $\text{CO}_2$ ) Ringer for another 30 minutes before mounting in a modified Üssing chamber. The Üssing chamber is mounted on the stage of an axiovert-200 microscope (Carl Zeiss, Inc.) equipped with a 20 $\times$  objective. The RPE is continuously perfused with Ringer solution (equilibrated with 5%  $\text{CO}_2$  at 36.5 $^\circ\text{C}$ .). Excitation photons (440/480 nm) are generated by a xenon light source, and the specific wavelengths are selected with a monochromator (Polychrome IV; Photonics). The emission fluorescence signals are captured with a photomultiplier tube (Thom EMI). pH<sub>i</sub> calibrations are performed by perfusing high-K calibration solutions (at pH 6.8, 7.2, and 7.6) containing 20  $\mu\text{M}$  nigericin into both solution baths.

**[0253]** In some embodiments, changes in the electric properties of RPE cells can be measured. In some specific non-limiting examples, RPE cells are grown as a monolayer on a porous polyester membrane. Transepithelial potential is measured with a pair of calomel electrodes in series with Ringer solution agar (4% wt/vol) bridges placed in the apical and basal baths of the Üssing chamber. The TEP recordings are moving averages of 3 seconds. The transepithelial resistance was calculated from Ohm's law.

$$R_T = \frac{\Delta TEP \cdot \text{Area}}{\text{Current}}$$

When light hits the photoreceptors in RPE cells, the photoreceptors depolarize by closing potassium (K) channels (see, Miller et al., (ed). Encyclopedia of the eye, ELSEVIER). This reduces the concentration of K-ions in between photoreceptors and RPE (subretinal space) from 5 mM to 1 mM.

RPE cells respond to this changing concentration by hyperpolarizing and opening their K channels to increase the subretinal K concentration back to 5 Mm. A range of 1-5 mM indicates the cell is an RPE cell.

**[0254]** In further embodiments, the production of cells that express MITF, PAX6, LHX2, TFEC, CDH1, CDH3, CLDN10, CLDN16, CLDN19, BEST1, TIMP3, TRPM1, TRPM3, TTR, VEGFA, CSPG5, DCT, TYRP1, TYR, SILV, SILL MLANA, RAB27A, OCA2, GPR143, GPNMB, MYO6, MYRIP, RPE65, RBP1, RBP4, RDH5, RDH11, RLBP1, MERTK, ALDH1A3, FBLN1, SLC16A1, KCNV2, KCNJ13, and CFTR, express miR204 and miR211, have a resting potential of about -50 to about -60 mV, and have a fluid transport rate of about 5 to about 10  $\mu\text{l cm}^{-2}\text{h}^{-1}$  i. In certain embodiments, an increase in the number of cells with these features, following contact with the agent of interest, indicates that the agent increases the proliferation and/or differentiation of RPE cells.

**[0255]** The disclosure is illustrated by the following non-limiting Examples.

## EXAMPLES

### Example 1

#### Exemplary Materials and Methods for Differentiation of Human Induced Pluripotent Stem Cells (hiPSC) into Retinal Pigment Epithelial Cells (RPE)

**[0256]** Maintaining and Passaging hiPSC

**[0257]** Grow hiPSC on g-irradiated mouse embryo fibroblasts (MEFs) in human embryonic stem (hES) media+basic Fibroblast Growth Factor (bFGF-added fresh).

**[0258]** Feed hiPSC daily with hES media+bFGF (added fresh) to a final concentration of 10 ng/ml-1.5 ml/well of P6.

**[0259]** When hiPSC colonies are 80% confluent, split them (1:6) onto new MEFs for continued passage (eg. six wells of a P6 plate expanded into six-P6 plates)

**[0260]** Aspirate hES media

**[0261]** Wash 1 $\times$  with PBS

**[0262]** Add 1 ml CTK and place in +37 C incubator for 10 min (time varies with iPSC line)

**[0263]** Aspirate CTK (make sure colonies are still adhered to the plate)

**[0264]** Add 2 ml PBS without Ca/Mg and place in +37 C incubator for 5 min

**[0265]** Aspirate PBS and add another 2 ml of PBS and place in +37 C incubator for 5 min

**[0266]** Aspirate PBS (MEFs are preferentially lifted in the PBS)

Add 1 ml of hES media+(10 ng/ml) bFGF (added fresh)+(10  $\mu\text{M}$ ) Rock Inhibitor (RI) (added fresh) to each well of P6

**[0267]** Using a 1 ml pipetman, gently pipet up and down to remove colonies from plate (try not to generate single cells); transfer cells to a clean tube; add another 1 ml hES media+bFGF+RI to each well, turn plate, and pipet up and down to loosen remaining colonies; transfer cells to same tube; add the appropriate volume of hES+bFGF+RI media to cells (6-P6 plates will require 54 mls)

**[0268]** Aspirate Feeder media from MEF plates

**[0269]** Distribute 1.5 mls cells/well of P6

(Reh et al., 2010, Methods Mol. Biol.; Takahashi et al., 2001 PLoS One)

**[0270]** When hiPSC colonies are 70% confluent, prepare embryoid bodies (EBs)

**[0271]** Aspirate hES media

**[0272]** Wash 1× with PBS

**[0273]** Add 1ml of 1 mg/ml collagenase/well of P6 and put in +37 C incubator for 15 min

**[0274]** Aspirate collagenase and add 1 ml DMEM

**[0275]** Scrape colonies gently with cell lifter (Corning#3008) being careful not to break the colonies into single cells

**[0276]** Transfer contents of all 6 wells to a 15 ml conical tube with a 1ml pipetman

**[0277]** Add another 1 ml of DMEM to each well, turn the plate around, and gently scrape the remaining colonies with the cell lifter; transfer contents of all 6 wells to the same tube (~12 ml DMEM/tube).

**[0278]** Let the cell aggregates settle to the bottom of the tube (~2-5 min or until the media is clear).

**[0279]** Aspirate the supernatant (contains the single cell and MEFs) and wash the cell aggregate with 10 ml DMEM; pipet up and down with 10 ml pipet 3-5 times to break up aggregates-if they are too big (will depend on size of starting iPSC colony); break them into smaller clumps. Smaller cell clumps that contain between 200-500 cells make RPE with a higher efficiency, as compared to larger clumps. Larger clumps when plated make 3-dimensional structures that do not form RPE at a high efficiency.

**[0280]** Let the cell aggregates settle to the bottom of the 15 ml conical tube.

**[0281]** Aspirate the supernatant and resuspend the cell aggregate in desired volume of Retinal Induction Medium (RIM)+Rock inhibitor (10 uM) (usually 8 ml of RIM/15 ml conical tube). Reduction of the amount of knockout serum replacement (KSR) from 10% to 1.5% increased RPE differentiation efficiency.

**[0282]** Transfer aggregates in RIM+RI to a low attachment dish (Corning#326210 cm low attachment plate) where they will form EBs within 24 hours

**[0283]** 48 hours later, evenly distribute EBs onto plates coated with MATRIGEL®. 150-250 EBs/well of a 6-well plate differentiate into RPE with a higher efficiency as compared to more than 250 EBs/well. Higher number of EBs makes too confluent cultures and cells do not differentiate into RPE at a high efficiency.

**[0284]** Transfer EBs to 15 ml conical tube and let settle (~2-5 min)

**[0285]** Aspirate supernatant.

**[0286]** Add appropriate volume of Retinal Differentiation Media (RDM) to EBs.

**[0287]** Aspirate the matrigel from each well and wash 1× with PBS.

**[0288]** Distribute equal amount of EBs to each matrigel-coated well and swirl plate to achieve an even distribution of EBs on the well's surface (usually EBs from 1-well of a P6-plate can be plated into 2-wells of a P6-plate).

Change media every other day for 3 weeks (eg. Mon, Wed, Fri)

This protocol significantly increased the expression of genes responsible for RPE fate induction and have increased the efficiency of RPE differentiation. The elements of this protocol are a reduced conc. of KSR (1.5%), no FGF, addition of DKK1 (100 ng/ml), and PD 0325901 (0.1 uM), using NOGGIN at 50 ng/ml Inhibition of both WNT (by DKK1) and BMP (by NOGGIN) pathways promotes rostral neuroecto-

derm formation, which can also make eye cells Inhibition of FGF signaling (by PD 0325901) suppressed retinal fate and induces RPE fate from rostralized neuroectoderm.

**[0289]** Transfer cells to Retinal Media (RM) plus Nicotinamide, Activin, and Wnt3a (NAW). Change media every other day (eg. Mon, Wed, and Fri) for 3 weeks.

**[0290]** Addition of WNT3a has also significantly increased the RPE differentiation efficiency. Activation of canonical WNT signaling increases the expression of MITF and PAX6, two RPE inducing transcription factors and thus increases RPE differentiation efficiency.

**[0291]** Transfer cells to 5% Retinal Pigmented Epithelial (RPE) Media containing WNT5a (100 ng/ml), DKK1 (100 ng/ml), SU5402 (10 uM), CYCLOPAMINE (5 uM). WNT5a and DKK1 inhibit canonical WNT signaling, thereby reducing PAX6 and MITF expression and maturing RPE cells. SU5402 inhibits FGF signaling and CYCLOPAMINE inhibits Sonic signaling. Both FGF and Sonic signaling are associated with retinal induction. Therefore, inhibiting these pathways promotes RPE differentiation. Change media every other day (for example: Monday, Wednesday, and Friday). Within a week or two several pigmented colonies appear. At this point, cells can be seeded onto transwells in 5% RPE medium for functional analysis.

**[0292]** Cells are maintained for 8 weeks onto these transwells, where they continue to mature. At 8 weeks fully functional and polarized monolayers of cells on transwells are harvested for the expression of RPE-signature genes and miRNAs. Gene expression is measured using qRT-PCR assays.

To Prepare MEF Plates:

**[0293]** Coat 4-P6 plates with 0.1% gelatin and let sit at room temp for at least 15 min

**[0294]** Thaw 1 vial of MEFs (Mt. Sinai Stem Cell #GSC-6001G; 5 million cells/vial) and resuspend in 9 ml Feeder Cell Media

**[0295]** Spin cells 1.2K for 5 min; aspirate supernatant and resuspend pellet in 36 ml Feeder Cell Media

**[0296]** Aspirate gelatin from wells and distribute 1.5 ml MEFs/well of P6

**[0297]** ~MEFs are good for 2 weeks and do not have to change media

To Prepare MATRIGEL® Plates:

**[0298]** Let matrigel (BD #356230) thaw overnight on ice at +4 C.

**[0299]** Add equal volume of DMEM to thawed matrigel on ice the next day and mix well.

**[0300]** Incubate overnight on fresh ice at +4 C.

**[0301]** Mix the next day and aliquot 0.4 ml/eppendorf tube (=1:2) and freeze at -80 C.

**[0302]** Thaw a tube of diluted (1:2) matrigel on ice (or let it thaw over-night at +4 C); keep the aliquots on ice while working with them.

**[0303]** Dilute the matrigel 1:25 in cold DMEM media (10 ml media+0.4 ml MATRIGEL® (1:2)).

**[0304]** To coat a tissue culture plate, place matrigel on the dish and shake to distribute evenly (for example 1 ml/well of a P6).

**[0305]** Let the plate sit at room temperature for 1 h to overnight with very gentle shaking; chill the plates at +4 C before use.

**[0306]** If the plates are not used immediately, wrap them in foil and keep at +4 C for 1-2 days.

#### Reagents

**[0307]**

Feeder Cell Media (500 ml)	
DMEM (High Glucose) (Invitrogen #11960-077)	435 ml
Heat-Inactivated Fetal Bovine Serum (FBS) (Invitrogen #10082147)	50 ml
Pen/Strep (Gibco #15140)	5 ml
Glutamine (200 mM) (Gibco #25030)	5 ml
Na Pyruvate (100 mM) (Gibco #11360)	5 ml

#### Filter Media

**[0308]**

hES Media (500 ml)	
DMEM/F12 (1:1) (Invitrogen #11320-033)	385 ml
Knockout Serum Replacement (Invitrogen #10828-028)	100 ml
Non-Essential Amino Acids (Gibco #11140)	5 ml
Pen/Strep (Gibco #15140)	5 ml
Glutamine (200 mM) (Gibco #25030)	5 ml
b-Mercaptoethanol (55 mM in PBS) (Gibco #21985)	0.5 ml

#### Filter Media.

**[0309]** Add bFGF (RD Systems#233-FB; final concentration of 10 ng/ml; make 10 ug/ml stock and dilute 1:1000 in hES) to hES media immediately before use. When passaging hiPSC, also add RI to hES media immediately before use.

#### CTK:

**[0310]** 5 ml 0.25% Trypsin+5 ml 1mg/ml collagenase IV+0.5 ml 0.1M CaCl<sub>2</sub>+10 ml KSR (knockout serum)+30 ml DMEM-F12, store @-20 C  
Rock inhibitor from EMD In solution Y27632 cat #688001-10 mM stock solution

Retinal Induction Medium (RIM) (500 ml)	
DMEM/F12 (1:1) (Invitrogen #11320-033)	500 ml
Knockout Serum Replacement (Invitrogen #10828-028)	7.5 ml
Non-Essential Amino Acids (Gibco #11140)	5 ml
Pen/Strep (Gibco #15140)	5 ml
Sodium Pyruvate (100 mM) (Gibco #11360)	5 ml
N2 Supplement 1x (Gibco #17502-048)	5 ml
B27 Supplement 1x (Gibco #17504-044)	10 ml
CK1-7 Dihydrochloride (5 mM) (Sigma #C0742)	50 ul
SB 431542 hydrate (5 mM) (Sigma #S4317)	50 ul
Noggin (250 ug/ml) (RD Systems #6057-NG)	2 ul
IGF-1 (100 ug/ml) (RD Systems #291-G1)	5 ul
Ascorbic Acid (5 mg/ml) (Sigma #A4544-25G)	5 ml

Retinal Differentiation Medium (RDM) (500 ml)	
DMEM/F12 (1:1) (Invitrogen #11320-033)	500 ml
Knockout Serum Replacement (Invitrogen #10828-028)	7.5 ml
Non-Essential Amino Acids (Gibco #11140)	5 ml
Pen/Strep (Gibco #15140)	5 ml

-continued

Retinal Differentiation Medium (RDM) (500 ml)	
Sodium Pyruvate (100 mM) (Gibco #11360)	5 ml
N2 Supplement 1x (Gibco #17502-048)	5 ml
B27 Supplement 1x (Gibco #17504-044)	10 ml
CK1-7 (5 mM) (Sigma #C0742)	0.5 ml
DKK1 (100 ug/ml) (R&D Systems)	0.5 ml
SB-431542 (5 mM) (Sigma #S4317)	0.5 ml
Noggin (250 ug/ml) (RD Systems #6057-NG)	0.1 ml
IGF-1(100 ug/ml) (RD Systems #291-G1)	50 ul
Ascorbic Acid (5 mg/ml) (Sigma #A4544-25G)	5 ml
PD 0325901 (1 mM) (Tocris #4192)	0.5 ml
NO FGF	

Retinal Medium (RM) + Nicotinamide, Activin, and Wnt3a (NAW) (500 ml)	
DMEM/F12 (1:1) (Invitrogen #11320-033)	500 ml
Knock out Serum Replacement (Invitrogen #10828-028)	50 ml
Non-Essential Amino Acids (Gibco #11140)	5 ml
Pen/Strep (Gibco #15140)	5 ml
Sodium Pyruvate (100 mM) (Gibco #11360)	5 ml
N2 Supplement 1x (Gibco #17502-048)	5 ml
B27 Supplement 1x (Gibco #17504-044)	10 ml
Nicotinamide (Sigma #N0636) (1M)	5 ml
Activin (RD Systems #338-AC) (50 ug/ml)	1.5 ml
Wnt3a (RD Systems #5036-WN) (200 ug/ml)	250 ul

Rock inhibitor from EMD In solution Y27632 cat #688001

5% Retinal Pigmented Epithelial (RPE) Media	
MEM_modified (M-4526)	500 ml
N1 supplement (N-6530)	5 ml
Glutamax, Penicillin-streptomycin (G-1146)	5 ml
Non essential amino acids (M-7145)	5 ml
Taurine (T-0625)	125 mg
Hydrocortisone (H-0396)	10 ug
Triiodo-thyronin (T-5516)	0.0065 ug
Fetal bovine serum, heat inactivated	1% or 5% or 15%

The use of different amounts of Knockout Serum Replacement (KOSR) in the media used for the first three weeks of the differentiation protocol was assessed. Retinal differentiation media (RDM), showed differential effects on cell pigmentation. iPSC were incubated in high KOSR (10%) resulted in a smaller number of pigmented cells compared to the use of lesser amounts of KOSR (1.5%). After culture in 10, 5.25, or 1.5% KOSR, the cells were shifted to NAW containing 1.5% KOSR for 3 weeks and photographed at 16 weeks (see FIG. 34A and FIG. 34B).

#### Example 2

##### Reporter iPSC Cell Lines

**[0311]** To optimize the protocol for iPSC to RPE differentiation, a reporter iPSC line was created. This reporter line constitutively expresses a red fluorescent protein, whose expression is controlled by ubiquitin gene promoter. The reporter iPSC line also expresses a green fluorescent protein (GFP), specifically when differentiated in to RPE lineage (FIG. 1-3). The RPE-specific enhancer of the gene Tyrosinase controls GFP expression in this iPSC line (FIG. 1). The first goal was to confirm that the GFP expression truly represents RPE lineage. To achieve this, iPSC line were differentiated



using published differentiation protocols and characterized those differentiated cells using molecular and physiological assays. These assays are disclosed in FIGS. 22-24. FIG. 2 describes a simple schematic drawing of iPSC-RPE differentiation. When the reporter iPSC were differentiated into RPE, approximately 28 days into differentiation, GFP positive cells are present (FIG. 3A). These cells go on to form an epithelial monolayer with characteristic polygonal RPE morphology and continue to express GFP (FIG. 3B). GFP positive and negative cells were sorted by flow cytometry and the expression of several RPE-specific genes was analyzed, shown in FIG. 4. The results show that GFP positive cells express RPE-specific markers at much higher levels as compared to GFP negative cells from the same dish.

**[0312]** Next, sorted GFP positive and negative cells were re-plated onto new dishes. GFP negative cells grow to form very few pigmented colonies (FIG. 5A). In comparison, GFP positive cells develop in to pure, fully confluent RPE monolayers (FIG. 5B). This confirmed that the GFP expression truly represents RPE-fate in these cells and demonstrated that GFP signal can be used as a reliable indicator of RPE differentiation. To optimize differentiation of RPE from iPSCs, a reference protocol was established (see Idelson et al. (2009), Cell Stem Ce115, 396-408; Meyer et al. (2009), Proc.Natl. Acad.Sci.USA106, 16698-16703; Osakada et al. (2009), J.CellSci.122, 3169-3179. The protocol was divided into four stages—induction of differentiation, differentiation into eye-field/optic vesicle cells, induction of RPE differentiation, and maturation of RPE cells.

### Example 3

#### Induction of Differentiation

**[0313]** To induce differentiation of iPSCs, the colonies were lifted by a mild collagenase treatment (1 mg/ml for 15 minutes) and dissociated into small cell aggregates. These aggregates were cultured in RIM medium for 48 hours in non-adherent culture conditions. Within 24 hours, the cell aggregates change into embryoid bodies (EBs). It was determined whether the size of EBs (number of cells/EB) affects RPE differentiation and found that relatively smaller EBS with 200-400 cells/EB efficiently differentiate into RPE as compared to larger EBs (FIG. 6).

Retinal Induction Medium (RIM) (500 ml)	
DMEM/F12 (1:1) (Invitrogen #11320-033)	500 ml
Knockout Serum Replacement (Invitrogen #10828-028)	7.5 ml
Non-Essential Amino Acids (Gibco #11140)	5 ml
Pen/Strep (Gibco #15140)	5 ml
Sodium Pyruvate (100 mM) (Gibco #11360)	5 ml
N2 Supplement 1x (Gibco #17502-048)	5 ml
B27 Supplement 1x (Gibco #17504-044)	10 ml
CK1-7 Dihydrochloride (5 mM) (Sigma #C0742)	50 ul
SB 431542 hydrate (5 mM) (Sigma #S4317)	50 ul
Noggin (250 ug/ml) (RD Systems #6057-NG)	2 ul
IGF-1 (100 ug/ml) (RD Systems #291-G1)	5 ul
Ascorbic Acid (5 mg/ml) (Sigma #A4544-25G)	5 ml

### Example 4

#### Differentiation into Eye-Field/Optic Vesicle Cells

**[0314]** After 48 hours of floating EB cultures they are plated onto MATRIGEL® coated plates in RDM medium. It

was investigated whether the number of EBs plated/well affects differentiation of iPSCs into RPE. The results showed that ideal differentiation efficiency is achieved by plating 150-250EBs/well of a standard 6-well tissue culture plate (FIG. 7). RDM medium was used for 3 weeks with change of medium on cells every Monday, Wednesday, and Friday. Inhibition of Nodal, BMP, and WNT pathways can be important for differentiation of stem cells into eye-field cells. To inhibit the nodal pathway, the inhibitor SB431542 was used. To inhibit the activity of BMP pathway, various concentrations of Noggin, a BMP inhibitor, were tested. For WNT pathway inhibition, a combination of biological Wnt inhibitor DKK1 and a small molecule inhibitor of the WNT pathway CK1-7 were used.

**[0315]** Results have shown that inhibition of FGF signaling is important for RPE development. Therefore, the activity of FGF signaling pathway was modulated by either changing its concentration or/and by adding FGF inhibitor (PD 0325901) to the medium. The results were scored weekly by quantitative gene expression measurements of two transcription factors Pax6 and Mitf which are the master regulators of RPE differentiation (FIGS. 8-13). In addition, GFP expression was scored after six weeks as a direct measure of induction of RPE cells (FIG. 14).

**[0316]** The results showed that dual inhibition of WNT pathway, inhibition of FGF pathway, and use of 50 ng/ml of Noggin significantly and progressively improve the expression of Pax6 and Mitf during the three weeks, suggesting that the cells have attained optic vesicle identity by the end of the third week. The GFP signal measured at the end of normal RPE differentiation confirms that these treatments significantly improve RPE differentiation from iPSCs.

**[0317]** Next, the effect of the concentration of knockout serum replacement (KSR) on RPE differentiation was tested. Reducing KSR to 1.5% increased the number of pigmented RPE cells when differentiated from the RPE (FIG. 15).

Retinal Differentiation Medium (RDM) (500 ml)	
DMEM/F12 (1:1) (Invitrogen #11320-033)	500 ml
Knockout Serum Replacement (Invitrogen #10828-028)	7.5 ml
Non-Essential Amino Acids (Gibco #11140)	5 ml
Pen/Strep (Gibco #15140)	5 ml
Sodium Pyruvate (100 mM) (Gibco #11360)	5 ml
N2 Supplement 1x (Gibco #17502-048)	5 ml
B27 Supplement 1x (Gibco #17504-044)	10 ml
CK1-7 (5 mM) (Sigma #C0742)	0.5 ml
DKK1 (100 ug/ml) (R&D Systems)	0.5 ml
SB-431542 (5 mM) (Sigma #S4317)	0.5 ml
Noggin (250 ug/ml) (RD Systems #6057-NG)	0.1 ml
IGF-1 (100 ug/ml) (RD Systems #291-G1)	50 ul
Ascorbic Acid (5 mg/ml) (Sigma #A4544-25G)	5 ml
PD 0325901 (1 mM) (Tocris #4192)	0.5 ml
NO FGF	

### Example 5

#### Induction of RPE Differentiation

**[0318]** Activin A induces RPE differentiation from ES cells. In animal models, canonical WNT (WNT3a) is important for RPE differentiation. It was hypothesized that a combination of activin A and WNT3a would be effective for the induction of RPE differentiation from iPSCs. A combination of these two factors was tested at the optic vesicle stage. Cells were moved from the RDM medium to medium containing

either activin A (NA) only or activin A plus WNT3a (NAW). The addition of WNT3a significantly increased the number of pigmented cells per dish (FIG. 16). Because this differentiation process was started with the reporter iPSC lines, the increase in the number of RPE cell was confirmed by comparing the GFP signal between the two treatments. As compared to NA, NAW increased the number of GFP positive cells in the culture (FIG. 17, top panel). When quantified by FACS analysis, NA treatment produced only 22% GFP positive cells, whereas NAW treatment produced 52% GFP positive cells (FIG. 17, bottom panel). This result showed that WNT signaling synergistically enhances RPE differentiation capacity of TGF-beta (activin) signaling.

Retinal Medium (RM) + Nicotinamide, Activin, and Wnt3a (NAW) (500 ml)	
DMEM/F12 (1:1) (Invitrogen #11320-033)	500 ml
Knock out Serum Replacement (Invitrogen #10828-028)	7.5 ml
Non-Essential Amino Acids (Gibco #11140)	5 ml
Pen/Strep (Gibco #15140)	5 ml
Sodium Pyruvate (100 mM) (Gibco #11360)	5 ml
N2 Supplement 1x (Gibco #17502-048)	5 ml
B27 Supplement 1x (Gibco #17504-044)	10 ml
Nicotinamide (Sigma #N0636) (1M)	5 ml
Activin (RD Systems #338-AC) (50 ug/ml)	1.5 ml
Wnt3a (RD Systems #5036-WN) (200 ug/ml)	250 ul

#### Example 6

##### Maturation of RPE Cells

**[0319]** To further purify and mature RPE cells, these cells were trypsinized and cultured in 5% RPE medium for 4 weeks on semipermeable transwells. This produced cells which looked quite homogenous in terms of RPE pigment (FIG. 18, top panel). Quantification of the GFP signal by FACS analysis produced up to 92% GFP positive cells in cultures that have grown for 4 weeks. This suggests that the 5% RPE medium enriches for RPE cells. When these cells were cultured for longer durations, NAW treated cells looked more homogenous in terms of RPE pigment, RPE morphology, and GFP expression as compared to NA treated cells (FIG. 19, FIG. 20 only for NAW cells). However, these cells continue to express fetal specific RPE genes such as Pax6, Sox2, Tfec etc.

**[0320]** Differentiating RPE cells start producing canonical WNT that can affect the maturity of RPE cells. Therefore, to generate RPE cells that are fully mature and stop expressing fetal genes, these cultures were treated with inhibitors of canonical WNT pathway. WNT5a and DKK1, which together inhibit canonical WNT pathway and induce non-canonical WNT pathway, were used in these studies. The later has been shown to induce cell polarization and maturity. In addition, inhibitors of FGF (SU54052) and Sonic hedgehog (Cyclopamine) pathways were used to suppress any endogenous FGF and Sonic signaling, which may affect RPE maturity. These inhibitors were used for 2 weeks and the cells were assayed immediately after the treatment. The expression of several fetal RPE and mature RPE specific genes were measured (FIG. 21). Interestingly, these treatments down-regulated the expression of fetal RPE specific genes (Pax6, Sox2, Tfec, Klf4, Snail1/2) and up-regulated the expression of RPE maturity associated genes (TYR, TYRP1, MYRIP, Cadherin 1/3, TRPM1/3).

**[0321]** In conclusion, a protocol was developed that significantly improves iPSC to RPE differentiation and also generates cells that are fully differentiated. This protocol is extremely valuable to produce RPE cells from iPSCs that can serve appropriate disease models and an effective cell-based therapy.

5% Retinal Pigmented Epithelial (RPE) Media	
MEM_modified (M-4526)	500 ml
N1 supplement (N-6530)	5 ml
Glutamax, Penicillin-streptomycin (G-1146)	5 ml
Non essential amino acids (M-7145)	5 ml
Taurine (T-0625)	125 mg
Hydrocortisone (H-0396)	10 ug
Triiodo-thyronin (T-5516)	0.0065 ug
Fetal bovine serum, heat inactivated	5%
DKK1 (100 ug/ml) (R&D Systems)	0.5 ml
Wnt5a (RD Systems) (100 ug/ml)	250 ul
SU5402 (sigma) (10 uM)	0.5 ml
Cyclopamine (Sigma) (10 uM)	0.5 ml

#### Example 7

##### Authentication of iPSC-Derived RPE Cells

**[0322]** To authenticate the cells obtained through this protocol, the cells were tested by both molecular and physiological assays. A set of signature genes was selected from a previously published RPE-gene signature (Strunnikova et al. (2010), Hum.Mol.Genet.19: 2468-2486) and the expression of those genes was compared between primary human RPE and RPE obtained from iPSCs using our protocol. The resulting cells closely resemble the primary human RPE in terms of the expression of RPE-specific genes (FIG. 22).

**[0323]** Similarly, the ability of iPSC-derived RPE to respond to changing CO<sub>2</sub> concentrations in the apical and basal baths, and their ability to hyperpolarize in response to changing potassium concentrations in the apical bath was assessed (FIG. 23, 24). In all these assays, iPSC-derived RPE cells behave similar to primary human RPE. Thus, the disclosed protocol produces RPE cells that are fully functional. These molecular and physiological assays are important biomarkers for complete RPE differentiation.

#### Example 8

##### Multiplex High Throughput Screening

**[0324]** A multiplex high-throughput screening approach was developed that simultaneously detects endogenous expression of multiple developmental, functional, and disease markers in iPSC-derived retinal pigment epithelium (RPE). Protocols were optimized for differentiation and growth of iPSC-derived RPE for high-throughput screening in 96-well and 384-well formats. As a proof of principle, the endogenous expression of ten genes in iPSCs, iPSC-derived RPE at two differentiation stages, and primary human RPE cells were compared using the multiplex assay. Data obtained from the assay are significantly correlated with standard qRT-PCR based measurements. This assay provides the basis to screen for compounds that improve RPE function, maturation, and target disease pathways thus providing the basis for effective treatments of several retinal degenerative diseases. **[0325]** Protocols were developed to use fully-authenticated iPSC-derived RPE for a multiplex high-throughput assay.

This multiplex gene expression assay reports on six RPE lineage genes, two stem/progenitor cell genes, and two house-keeping genes. Proof of principle data was obtained that 1) the assay can be performed in 96-well and 384-well high-throughput modes, 2) the assay is able to measure even subtle change in gene expression, 3) the data obtained with the multiplex assay is highly correlated with RT-qPCR data. This assay allows identification of small molecules that can further enhance the efficiency of the differentiation protocols toward fully mature RPE cells. In addition, it provides developmental and functional biomarkers that can be tracked in a high-throughput mode. Small molecules that modulate the expression of these functional and disease biomarkers can provide potential therapeutic drugs for RPE-associated retinal degenerative diseases.

#### A. Materials and Methods

**[0326]** iPSC Derivation, Culture, and Differentiation:

**[0327]** Human adult dermal fibroblasts (AG9309, female, 21 years old, toe biopsy) purchased from Coriell (Camden, N.J.) were reprogrammed (15). iPSC were differentiated into three germ layers or into RPE (12, 15-17).

**[0328]** Immunostaining, Electron Microscopy, and qRT-PCR Analysis:

**[0329]** Immunostaining and qRT-PCR analysis was performed (Green et al., *Nature biotechnology* 29(3):267-272, 2011; Bharti et al., *PLoS Genet* 8(7):e1002757, 2012). Following antibodies were used: ALEXAFLUOR® 488-anti Tra-1-60 (1:50, BD Biosciences); ALEXAFLUOR® 488-anti SSEA4 (1:50, BD Biosciences); OCT4 (1:400, Cell Signaling, Danvers, Mass.); NANOG (1:100, R&D Systems); SOX2 (1:100, Santa Cruz, Dallas, Tex.); KLF4 (1:50, Santa Cruz); c-MYC (1:50, Santa Cruz); AFP (1:75, Thermo Scientific, Waltham, Mass.); TUJ1 (1:400, Sigma, St. Louis, Mo., <http://www.sigmaaldrich.com>); aSMA (1:500, Thermo Scientific); DCT (1:100, Bioworld antibodies, Mt. Airy); PAX6 (1:200, Covance Chantilly, Va.); and ZO1 (1:100 Life Technologies).

**[0330]** Intracellular Calcium Measurements and Electrophysiology:

**[0331]** To assess calcium signaling in the RPE cells: ATP (200  $\mu$ M; Sigma) and Cyclopiazonic Acid (CPA; 10  $\mu$ M; EMD Millipore); (see Maminishkis et al., *Invest. Ophthalmol. Vis. Sci.* 47(8):3612-3624, 2006); Quinn et al., *Invest. Ophthalmol. Vis. Sci.* 33(13):3513-3527, 1992).

**[0332]** Calomel electrodes in series with Ringer solutions and agar bridges were used to measure the transepithelial potential (TEP). The signals from intracellular microelectrodes were referenced to the basal bath to measure the apical and basal membrane potentials,  $V_A$  and  $V_B$ , where  $TEP = V_B - V_A$ . The total transepithelial resistance ( $R_t$ ), and the ratio of the apical to basolateral membrane resistance ( $R_A/R_B$ ) were obtained by passing 2-4  $\mu$ A current pulses (peak to peak) across the tissue and measuring the resultant changes in TEP,  $V_A$  and  $V_B$ . See Maminishkis et al. supra and Quinn et al., supra for details.

**[0333]** Principle of QUANTIGENE PLEX® Technology:

**[0334]** Cells grown in 96-well or 384-well plates are lysed and the lysate transferred to a hybridization plate containing QUANTIGENE PLEX® probe and LUMINEX® beads sets. Each bead type is coated with a different single strand DNA Capture Probe (CP). Other components of the QUANTIGENE® Probe set that are also comprised of ssDNA oligos include Capture Extenders (CE), Label Extenders (LE) and

Blocking Probes (BP). Part of CE oligos is complementary to the target mRNA (cover 200-600 bases) and part to CP bound on LUMINEX® beads. This interaction facilitates capture of specific target mRNAs to specific LUMINEX® beads. LE include target mRNA specific sequences and a binding site for the preamplifier, the first component used for signal amplification. BP bind to any sequences on the target mRNA that are not bound by the CE and LE. A typical probe set for a single target mRNA consists of a family of four or more different CE and LE that usually cover about 500 bases within the target mRNA. After washing off excess probes and remaining cell lysate the signal amplification reagents consisting of the Preamplifier (PreAmp), Amplifiers (Amp), and Label Probes (LP) are sequentially hybridized to the mRNAs. The LP also includes a biotin molecule, which in turn is a binding site for the final signal amplification reagent, SAPE (Streptavidin-conjugated R-Phycoerythrin). Each Amplifier binds up to 400 SAPE. The resulting fluorescence signal associated with individual Capture Beads is read on a LUMINEX® instrument. Signal is reported as median fluorescence intensity (MFI) and is proportional to the number of target RNA molecules present in the sample. MFI is calculated by measuring signals on 50-100 beads/gene. MFI values obtained from background blank wells with no target RNA were subtracted from MFI of each target reading.

**[0335]** QUANTIGENE PLEX® 2.0 Reagent System: 96-well Assay Protocol:

**[0336]** The QUANTIGENE PLEX® 96-well Assay was done as described in the manufacturer's manual (QUANTIGENE PLEX® 2.0 Assay, Affymetrix, Santa Clara, Calif.). 25,000 and 50,000 cells are seeded per well and cultured for 14 days at 37° C., 5% CO<sub>2</sub>. Cells were lysed in 200  $\mu$ L working lysis mixture for 30 minutes at 50° C. 80  $\mu$ L of cell lysate were transferred to the assay's hybridization plate (96-well clear polypropylene plate Abgene #AB0796, Pittsburgh, Pa.), where each well already contained 20  $\mu$ L Working Bead Mix (6.6  $\mu$ L Lysis Mixture, 5.2  $\mu$ L nuclease free water, 0.2  $\mu$ L Proteinase K solution, 2  $\mu$ L Blocking Reagent, 5  $\mu$ L Probe Set, 1  $\mu$ L magnetic LUMINEX® beads; QUANTIGENE PLEX® Set—Panel #11828). Hybridization was done for 18-22 hours at 54° C.  $\pm$ 1° C., shaking 600 rpm. The hybridization mixtures were then transferred to a 96 well Magnetic Separation Plate (96-well flat bottom microplate Nunc #269620). An Affymetrix Hand Held Magnetic Bead Washer (Affymetrix P/N QP0702) was used to wash the beads, thus removing all unbound materials. 100  $\mu$ L of 2.0 Pre-Amplifier Working Reagent (3:1000 dilution using PreAmp solution+ Amp diluent provided by manufacturer) was added to each assay well. The Magnetic Separation Plate was sealed with adhesive backed foil and incubated for 1 hour at 50° C.  $\pm$ 1° C. and 600 rpm. The unbound 2.0 Pre-Amplifier was removed and beads washed 3 $\times$  with 100  $\mu$ L Wash Buffer (provided by manufacturer) using the handheld magnetic washer. This was followed by incubation with 2.0 Amplifier Working Reagent, followed by Label Probe Working Reagent, and finally followed by SAPE Working Reagent (all three solutions 100  $\mu$ L at 3:1000 dilution, manufacturer provided). Incubation and washing were done as described above. Signals from the beads were measured with a LUMINEX® FLEXMAP® 3D instrument (LUMINEX® Corp. Austin, Tex.), after re-suspending the beads in 130  $\mu$ L SAPE Wash Buffer, using dd gate settings of 5,000-25,000. 50-100 beads per target were measured in a sample volume of 100  $\mu$ L.

**[0337]** QUANTIGENE PLEX® 384-Well Assay Protocol:  
**[0338]** The QUANTIGENE PLEX® 384-well Assay was optimized using technical support from Affymetrix and using the 96-well assay protocol provided by the manufacturer. 6,000 and 12,000 cells were seeded per well of a 384 well plate. Proportional volumes of reagents/well were used for the 384-well plate. Signal was measured as described above.

## B. Results

### **[0339]** 1. Generation of iPSC-Derived RPE

**[0340]** A high content screening assay was developed that simultaneously monitors developmental and functional features of stem cell-derived RPE. FIG. 25A provides an overview of the experimental strategy for obtaining pure cultures of iPSC-derived RPE, the steps required to prepare cells for functional authentication and use in a high-throughput screen. iPSCs were generated from human adult female dermal fibroblasts, using retroviral vectors expressing OCT3/4, c-MYC, SOX2, and KLF4. Pluripotency of selected iPSC colonies was determined using the following three pluripotency validation assays: (I) positive immunostaining for pluripotency markers NANOG, SSEA4, TRA1-60, OCT3/4, c-MYC, SOX2, and KLF4 (FIG. 25B); (II) comparison of mRNA expression of NANOG, OCT3/4, c-MYC, SOX2, and KLF4 to an embryonic stem cell line and to dermal fibroblasts. The transduced viral vector also expressed OCT3/4, c-MYC, SOX2, and KLF4, therefore, specific primer sets were used to distinguish expression from the endogenous locus to the total expression (viral vector+endogenous) (FIG. 25C). Expression of pluripotency markers from endogenous loci in iPSCs was significantly higher as compared to dermal fibroblasts and comparatively higher or equal to undifferentiated ES cells (FIG. 25C); (III) ability of iPSCs to differentiate into all three germ layers. As shown in FIG. 25D, this iPSC line differentiates into all three germ layers.

**[0341]** iPSCs were differentiated into RPE using the methods disclosed herein. Pigmented cell clusters with RPE-like cobblestone morphology were manually picked and expanded in a T25 flask to obtain pure cultures of RPE cells. Purified RPE cells were re-seeded onto transwell filters to obtain polarized confluent electrically intact RPE monolayers in approximately 6-8 weeks. Immunostaining performed at this stage for epithelial marker ZO1 confirmed the typical epithelial morphology of the cells (FIG. 26A). iPSC-derived RPE also expressed EZRIN, an apical process localized protein; DCT, an enzyme important for RPE pigmentation; CLCN2, a chloride channel that is critical for volume regulation of the RPE; and SLC16A1, an apical membrane monocarboxylate transporter that is required for lactate transport across the RPE monolayer and involved in intracellular pH regulation. Analysis of transmission electron microscopy images revealed several typical RPE features in these cells such as cigar and oval shaped melanosomes localized predominantly apically (me, arrowhead), tight junctions (tj) between adjoining cells, and apical processes (arrow) (FIG. 26B).

**[0342]** Many characteristic physiological responses of human native and cultured RPE cells can be measured in vitro. iPSC-derived RPE monolayer cultures display several of these features. These cells are electrically intact displaying a transepithelial resistance across the monolayer of 170-200  $\Omega \cdot \text{cm}^2$  (FIGS. 26C and 26D) and their steady-state intracellular calcium concentration is  $\approx 120$  nM. Similar to native RPE, in iPSC-derived RPE stimulation of apical membrane

P2Y2 receptors by ATP leads to a typical bi-phasic response, the initial response signals the release of intracellular calcium from the endoplasmic reticulum into the cytoplasm, and the second phase is dependent on the presence of extracellular  $\text{Ca}^{2+}$  (Maminishkis et al., *Investigative ophthalmology & visual science* 47(8):3612-3624, 2006). Application of cyclopiazonic acid blocks sarco/endoplasmic reticulum  $\text{Ca}^{2+}$  ATPase, an ATP dependent calcium reuptake channel located on the ER membrane leading to steady-state calcium increases and blunts the ATP response (FIG. 26C). Electrophysiologically, the resting membrane potentials of apical and basal membranes are approximately  $-55$  mV (basal side slightly more depolarized as compared to the apical side) leading to a transepithelial potential (TEP) across the monolayer of 2.5 mV, apical side positive (FIG. 26D). Changes in  $\text{K}^+$  concentration in the apical bath from 5 mM to 1 mM, which mimics the in vivo alterations in subretinal space  $\text{K}^+$  following dark to light transitions, significantly hyperpolarizes the apical membrane by 10-20 mV, thus leading to a sharp decrease in TEP (17, 20). Application of ATP to the apical membrane significantly depolarizes the basolateral membrane following the release of calcium from intracellular stores and activation of basolateral membrane  $\text{Ca}^{2+}$ -activated  $\text{Cl}^-$  channels (Maminishkis et al., supra; Quinn et al., supra; Steinberg et al., *Documenta ophthalmologica. Advances in ophthalmology* 60(4):327-346, 1985).

**[0343]** The expression of pluripotency and RPE signature genes was compared in undifferentiated iPSCs, iPSC-derived RPE, and primary human fetal RPE using qRT-PCR (Liao et al., *Human molecular genetics* 19(21):4229-4238, 2010; Strunnikova et al., *Human molecular genetics* 19(12):2468-248, 2010). Two major pluripotency genes OCT3/4 (also called POU5F1) and SOX2 are downregulated in iPSC-derived RPE as compared to undifferentiated iPSCs suggesting a loss of the pluripotent state. However, several other RPE-specific transcription factors, pigmentation pathways genes, visual cycle genes, structural proteins, and channels were expressed at significantly higher levels in iPSC-derived RPE as compared to undifferentiated iPSCs and at a lower or at similar levels as compared to the primary RPE (Table A).

TABLE A

Fold difference in gene expression in iPSC-RPE as compared to:		
	iPSCs	Primary RPE
Pluripotency related transcription factors		
POU5F1	-25.00	-1.69
KLF4	2.80	27.92
SOX2	-20.00	23.05
c-MYC	-1.09	-1.78
RPE-related and developmental transcription factors		
MITF	undetermined*	-5.88
TFEC	undetermined*	-4.17
PAX6	44.00	1.00
OTX2	4.43	-4.17
SOX9	94.16	-1.89
SIX3	61.01	-5.00
ROR beta	5.62	-3.57
LHX2	53.71	-10.00
CRX	undetermined*	-1.67
GAS1	19.60	-1.64
Pigmentation pathway genes		
GPNMB	429.94	-5.56
MYRIP	57.92	-2.44

TABLE A-continued

Fold difference in gene expression in iPSC-RPE as compared to:		
	iPSCs	Primary RPE
RAB27A	20.32	-1.96
OCA2	31.23	-5.56
DCT	undetermined*	-3.22
TYROSINASE	undetermined*	-4.00
TYRP1	undetermined*	-3.03
PMEL	38.05	-10.00
Visual cycle genes		
ALDH1A3	27.13	-2.32
RPE65	318.03	-2.94
RDH5	151.60	2.08
RLBP1	58.73	-2.86
Membrane proteins and channels		
CDH1	-33.33	-25.00
CDH3	-2.86	-5.88
CLDN16	u.d.	-1.23
CLDN19	26.78	-3.44
TRPM1	undetermined*	-1.19
TRPM3	59.88	-1.43
MERTK	2.81	-1.09
BEST1	1653.15	-1.96
COL11A1	156.39	2.99
CSPG5	19.48	-3.57

[0344] These results suggest that iPSC-derived RPE, have attained an RPE-like phenotype, are but are not in a completely mature state. It is noteworthy that despite the fact that iPSC-derived RPE express higher levels of fetal or progenitor genes (SOX2 and KLF4, see Table A), physiological response of these cells are not significantly compromised.

A Proof-of-Principle High-Throughput Scalable Multiplex Gene Expression Assay Using Authenticated iPSC-Derived RPE

[0345] The goals were to develop a high-throughput screening assay that can simultaneously monitor developmental, functional, and disease markers for RPE and perform proof-of-principle analysis of the assay. In designing the screening assay platform, a multiplex gene expression assay was chosen for two main reasons: (1) it is a high content assay that allows the simultaneous detection of genes involved in RPE development, differentiation, function, and pathology; (2) it is readily amenable for a high-throughput screening using standard screening instrumentation. Genes were selected that measured different cellular processes—RPE development and differentiation (SOX2 and PAX6), RPE function (TYROSINASE, RPE65, RDH5, TRPM1, CSPG5, and BEST1), and RPE pathology (TYROSINASE, RPE65, RDH5, BEST1). FIG. 27A summarizes the outline of the multiplex assay, FIG. 27B shows schematics of the assay principle, and FIG. 27C provides a list of genes used in this multiplex assay, their accession numbers, respective length of their mRNA, and the regions to which

[0346] Capture Extenders and Label Extenders were hybridized. In brief, mRNA isolated in cell lysate prepared in micro-titer plates is bound to LUMINEX® beads using the anti-sense oligonucleotide technology. Detection probe (biotin-streptavidin-phycoerythrin) is hybridized to specific mRNA also using the anti-sense oligonucleotide technology. mRNA quantification is performed using a flow cytometry based equipment that recognizes the specific fluorescent label on each bead and measures signal intensity per bead.

[0347] As a proof-of-principle, the feasibility was demonstrated of a multiplex gene expression assay to simultaneously detect differential levels of multiple genes in a well of a 96-well or 384-well plate between undifferentiated iPSCs, iPSC-derived RPE, and primary human fetal RPE. A total of nine genes were selected for the optimization. HPRT1 and B2M, two housekeeping genes were used for data normalization, because previous work suggested that the expression of these two genes does not differ significantly among the three cell types used in this assay (22). To analyze RPE differentiation, functioning, and pathology the expression of SOX2, PAX6, RPE65, RDH5, CSPG5, TRPM1, and BEST1 was monitored. For in vitro culture, cells seeded at higher density mature faster compared to cells seeded at lower density. Therefore, both iPSC-derived RPE and primary fetal RPE were seeded at two cell densities, 25,000 cells/well or 50,000 cells/well (FIGS. 28B-D). Undifferentiated iPSCs were used as an additional control (FIG. 28A). iPSC-derived RPE and primary RPE were cultured for two weeks to generate confluent pigmented monolayers. To perform the assay at the same time for all cells types, iPSCs were cultured later and reached confluence in only five days. A linear range of detection was calculated for each probe set using purified RNA, and lysates from undifferentiated iPSCs, iPSC-derived RPE (low and high cell density), and primary RPE (low and high cell density) (FIG. 36). All the probes detected signal above the background over a sixteen fold sequential dilution. The linear regression plot generated from this serial dilution generated a coefficient of determination value of more than 0.97 in all cases, indicating that the probes were able to detect a signal over a large range of mRNA concentrations.

[0348] The results of this assay are presented as fold change in gene expression in iPSC-derived RPE at two different cell densities as compared to undifferentiated iPSCs (FIGS. 28E and 28F) and as compared to primary fetal RPE at high cell density (FIGS. 28G and 28H). As expected, compared to undifferentiated iPSC, iPSC-derived RPE expresses lower levels of neural progenitor factor SOX2 and much higher levels of RPE-specific genes PAX6, RPE65, RDH5, TRPM1, and BEST1. CSPG5 an extracellular protein is expressed at similar levels in the two cell types. An important goal of this optimization was to compare results obtained from the multiplex assay to those obtained from a standard qRT-PCR assay (Table A). Therefore, the Pearson's correlation coefficient ( $r$ ) was determined between fold change in gene expression obtained from the multiplex assay and from the qRT-PCR assay. The results show that the two assays are significantly correlated ( $r$ -value=0.69 and 0.75). This provides confidence that the multiplex assay measures relevant gene expression changes and can be used for a high-throughput screen. In conclusion, this high-content gene expression assay can be performed in one and a half days in a high-throughput fashion on undifferentiated iPSCs, iPSC-derived RPE, and primary human RPE. When compared to primary fetal RPE, iPSC-derived RPE express lower levels of differentiation RPE markers (RPE65, RDH5, CSPG5, BEST1) and higher levels of progenitor transcription factors PAX6 and SOX2, suggesting a relatively immature state of these cells. It is, however, important to note that the results obtained by comparison of primary RPE and iPSC-derived RPE in multiplex assay are strongly correlated with the standard qRT-PCR assay presented in Table A.

Evaluating the Limit of Detection and Increasing the Throughput of the Assay

**[0349]** The limit of detection for each transcript in a given assay well was tested, another important aspect of the multiplex assay. The suggested minimal limit of detection for the multiplex gene expression assay is less than or equal to 200 transcripts when analyzing one target per well of a 96-well plate. The following formula was used to calculate the limit of detection (LOD) of our probe set:  $LOD = \text{Average background value of four wells} + 3 \times \text{standard deviation of the average background value}$  (Affymetrix, manufacturer manual). The assay was significantly more sensitive than the described limit, and the following values of detection were obtained: SOX2=41, PAX6=32, RPE65=24, RDH5=10, CSPG5=19, TRPM1=25, BEST1=11, HPRT1=55, and B2M=30. In view of these transcript numbers, the assay was tested in a 384-well format for increased screening throughput and reduce reagent and screening costs.

**[0350]** To test the linearity of the range of signal detection, the assay was performed using two cell densities, 6,000 and 12,000 cells/well in 384-well plate. As expected, after two weeks of culture in 384-well plates, the lower cell density produced less confluent and less pigmented cell layer both for primary fetal RPE cells and for iPSC-derived RPE (FIG. 35A-35D). Two different bead concentrations—700 beads/well per probe, as recommended for a 96-well plate, and 375 beads/well per probe, were tested. An additional probe, TYROSINASE representing RPE maturity was included in this assay. FIG. 35 shows that the assay was successfully optimized in 384-well plate using both bead concentrations. This data support the following three conclusions: (1) results obtained in 384-well plates are similar to those obtained in 96-well plates. For example, when compared to primary RPE, iPSC-derived RPE express higher levels of SOX2 and PAX6 and lower levels of RPE differentiation/functioning genes; (2) the two bead concentrations give almost identical results in the 384-well plate format; (3) the multiplex assay in 384-well plates correlates better (Pearson's correlation coefficient of 0.91 and 0.89 respectively for high and low beads) with the qRT-PCR data as compared to the 96-well plate assay. In conclusion, the present results demonstrate that changes in expression of up to ten different genes can be measured simultaneously using iPSC-derived RPE 384-well plates.

**[0351]** The approach presented here provides a well-defined method for identifying small molecules that downregulate the expression of progenitor genes and upregulate the expression of differentiation genes, thus allowing systematic maturation of pluripotent stem cell-derived RPE in culture. This iPSC-derived RPE can be more effective in therapeutic intervention of macular degenerative diseases and also serve as effective disease model. This screening method also can be used to identify small molecules that alter the activity of putative disease-causing pathways and lead to the discovery of therapeutic drugs.

#### Example 9

##### QUANTIGENE PLEX® 2.0 Reagent System

**[0352]** 96-Well Assay Protocol

**[0353]** The QUANTIGENE PLEX® 96-well Assay was done using following protocol. Cells were seeded per well in 96 well plate and let adjust to the wells for 10 days at 37° C., 5% CO<sub>2</sub>, with manual media exchanges every other day. Cells

from individual wells were then lysed in 200 µL working lysis mixture (Affymetrix) for 30 minutes at 50° C. 80 µL of cell lysate were transferred to the assay's hybridization plate (96-well clear polypropylene plate Abgene #AB0796), where each well already contained 20 µL of Working Bead Mix. Each 20 µL of Working Bead Mix contained 6.6 µL of Lysis Mixture, 5.2 µL of nuclease free water, 0.2 µL of Proteinase K solution, 2 µL of Blocking Reagent, 5 µL of Probe Set, 1 µL of magnetic Luminex beads (1000 beads per gene/well). The Probe Set and Luminex Beads correspond to QuantiGene Plex Set—Panel #11828. The hybridization plate was sealed with the supplied clear, pressure-activated seals and placed in a heating/shaking incubator (LabNet VorTemp 56 P/N S-0256-Q) and incubated for 18-22 hours at 54° C. ±1° C. and shaking at 600 rpm. Each of the Magnetic beads used in the multiplex assay have different ssDNA Capture Probes, that work together with the probe set to capture different mRNA targets onto different beads. The overnight hybridization mixtures were then transferred to a 96 well Magnetic Separation Plate (96-well flat bottom microplate Nunc #269620). An Affymetrix Hand Held Magnetic Bead Washer (Affymetrix P/N QP0702) was used to wash the beads, thus removing all unbound materials. 100 µL of 2.0 Pre-Amplifier Working Reagent (3:1000 dilution using PreAmp solution+Amp diluent provided by manufacturer) was added to each assay well. The Magnetic Separation Plate was sealed with adhesive backed foil and incubated for 1 hour at 50° C. ±1° C. and 600 rpm. The unbound 2.0 Pre-Amplifier was removed and beads washed 3× with 100 µL of Wash Buffer (provided by manufacturer) using the handheld magnetic plate. 100 µL of 2.0 Amplifier Working Reagent (3:1000 dilution using Amp solution+Amp diluent provided by manufacturer) was added to each assay well. The Magnetic Separation Plate was sealed and incubated for 1 hour at 50° C. ±1° C. and 600 rpm. The unbound 2.0 Amplifier was removed and beads washed 3× with 100 µL Wash Buffer using the handheld magnetic bead washer. 100 µL of Label Probe Working Reagent (3:1000 dilution using LabelProbe solution+LabelProbe diluent provided by manufacturer) was added to each assay well. The Magnetic Separation Plate was sealed and incubated for 1 hour at 50° C. ±1° C. and 600 rpm. The unbound Label Probe was removed and beads washed 3× with 100 µL Wash Buffer using the handheld magnetic bead washer. 100 µL of SAPE Working Reagent (3:1000 dilution using SAPE solution+SAPE diluent provided by manufacturer) was added to each assay well. The Magnetic Separation Plate was sealed, wrapped in aluminum foil, and incubated for 30 min at RT and 600 rpm. The unbound SAPE Working Reagent was removed and beads washed 3× with 100 µL SAPE diluent using the handheld magnetic bead washer. Signal from beads was measured with a Luminex Flex Map 3D instrument after first re-suspending the beads in 130 µL of SAPE diluent, using DD gate settings between 50-100 beads per message, a sample volume of 50 µL, and a sample timeout of 45 seconds.

#### Example 10

##### Aphidicolin

**[0354]** Aphidicolin is a reversible inhibitor of eukaryotic nuclear DNA replication that blocks the cell cycle at early S phase. Its structure is that of a tetracyclic small molecule. Aphidicolin added to iPS cell derived RPE growing on artificial membranes/scaffolds, improves their RPE phenotype. It causes committed RPE cells to further mature and form

fully-differentiated and highly polarized tissue monolayers (see FIGS. 30-31). Aphidicolin is dissolved in fourth medium and RPE cells are cultured in it for 6-8 weeks before analysis is done.

**[0355]** Fully-differentiated and polarized RPE tissues on scaffolds will provide more effective therapies for retinal degenerative diseases and will also provide more “natural” models for in vitro disease modeling and for high throughput screenings. Aphidicolin treatment generates tissues with fully mature tight junctions and more mature physiological responses. When combined with a biodegradable scaffold, this compound stimulates RPE monolayer to secrete its own extracellular matrix and attain a real tissue like features.

#### Example 11

##### Alginate Coating Enhances Cell Viability and Reduces Cell Detachment

**[0356]** An alginate-enhanced Cryopreservation Protocol is provided below. The results are shown in FIG. 32A-32D.

- [0357]** 1. Use 10 mm biopsy punch (ACCU-PUNCH®, USA) to cut out transwell membrane with confluent monolayer of hRPE.
- [0358]** 2. Dip sample into autoclave-sterilized 0.7% sodium alginate (Sigma Aldrich, United Kingdom) dissolved ddH<sub>2</sub>O for 0.5 seconds.
- [0359]** 3. Dip sample into autoclave-sterilized 2% CaCl<sub>2</sub> (Sigma Aldrich, USA) in ddH<sub>2</sub>O for 0.5 seconds, to polymerize alginate.
- [0360]** 4 Immediately place sample into 2 mL cryovial (Corning, USA) containing either 1 mL CryoStor CS10 (STEMCELL®, Canada) or 10% DMSO cryopreservation media (500 μL 5% RPE, 400 μL FBS, 1004, DMSO).
- [0361]** 5. Place cryovials on ice for 30 minutes.
- [0362]** 6. Transfer cryovials to a Mr. Frosty freezing container (Thermo Scientific, USA), pre-cooled to 4° C., and cool to -80° C. at a rate of 1° C./min
- [0363]** 7. Recover cryopreserved tissue by partially melting samples in a 37° C. water bath.
- [0364]** 8. Add 1 mL pre-warmed 5% RPE media to cryovial to complete melting.
- [0365]** 9. Transfer sample into 1 mL 5% RPE to rinse away cryopreservation media components.
- [0366]** 10. Move sample into 1 mL 5% RPE medium.
- [0367]** 11. Allow recovery for 3 days, changing media daily.
- [0368]** 12. Test cell viability using ethidium homodimer-1 (2.5 μM).

**[0369]** Prepare the SNAPWELL™ (Costar, US) system (FIG. 33A-33E)

- [0370]** 1. Manually separate the well top from the well bottom (FIG. 2A)
- [0371]** 2. Place the scaffold (Stellenbosch Nanofiber Company (Pty) Ltd., South Africa) into the center of the SNAPWELL™ bottom so that it lays flat (FIG. 2B).
- [0372]** 3. Place an O-ring (polytetrafluoroethylene (PTFE), 12 mm×10.25 mm×1.2 mm, Superior Washer and Gasket Corp, US) on top of the scaffold so that it holds the scaffold in place. The O-ring must be previously sterilized by 20-minute treatment in 70% ethanol (FIG. 2C).
- [0373]** 4. Place the SNAPWELL™ top on top of the O-ring and gently press into place (FIG. 2D).

**[0374]** Prepare the Scaffold for Cell Seeding

- [0375]** 1. Dispense 200 mL of 1×PBS (Life technologies, US) into the SnapWell™ with the scaffold. Leave for two hours at room temperature.
- [0376]** 2. Aspirate out the PBS and add 200 mL of human extracellular matrix (ECM)/1×HBSS with phenol red (PR) solution to each SnapWell™ (1 vial ECM: 20 mL HBSS). Human ECM (BD BioSciences, US 1×HBSS with phenol red (Life technologies, US).
- [0377]** 3. Place the plate, lid off, under UV light for 2 hours.
- [0378]** 4. After 2 hours, turn off UV. To prevent the solution from drying out during cell preparation add 100 mL 1×HBSS without PR (Life technologies, US) to the 200 mL of human ECM/1×HBSS with PR solution.

Seed Cells

- [0379]** 1. Aspirate out the 300 mL of human ECM/1×HBSS solution.
- [0380]** 2. Dispense 500 mL of cell suspension (in 5% RPE media at a density of 250,000 cells per mL) into each well.

The use of induced pluripotent stem (iPS) cell technology to differentiate RPE provides an autologous or allogeneic cell-based therapy for patients with ocular degeneration. RPE cells derived from stem cells have been injected as a cell suspension into the eyes of patients with retinal degeneration. RPE tissue was generated from iPSC derived RPE grown as a polarized confluent monolayer on a biodegradable scaffold. By transplanting a single monolayer tissue, one can circumnavigate the problems associated with suspensions.

**[0381]** RPE cells were cultured on biocompatible membranes, such as parylene-C and polyimide (Diniz et al, IOVS 2013). These membranes do not degrade overtime, leaving a permanent foreign entity in the eye, which over time will get clogged with proteinaceous material. Disclosed herein is a technique that allows hydrolytic degradation to remove the scaffold as the RPE layer matures and creates its own external environment. Therefore, our method for creating functional and polarized RPE monolayers on scaffolds is a viable tissue engineering strategy that provides therapy for retinal degenerative diseases.

**[0382]** A protocol was produced that utilizes biodegradable scaffolds for culturing RPE cells into a functional tissue that can be translated into in vivo models to combat renal diseases. The main components of this method are a CORNING® COSTAR® SNAPWELL™ plate, a bioinert O-ring, and a biodegradable scaffold. SNAPWELL™ plates provide the structure and platform for the biodegradable scaffolds. The microporous membrane that creates an apical and basal side is ideal for providing support to the scaffold as well as isolating the distinct sides of the polarized layer of cells. The ability of the SNAPWELL™ insert to detach the membrane allows the support ring of the insert to be used an anchor for the scaffold. However, after combing the support ring and membrane, there is a small void between the bottom lip of the support ring and the porous membrane itself. Therefore, we have utilized a bioinert O-ring to fit perfectly and fill the void. Now, the support rig can apply pressure uniformly around the outer edge of the membrane to hold the scaffold against the membrane.

**[0383]** First, the SNAPWELL™ apparatus was disassembled, the support ring was removed from the bottom membrane. Next, the biodegradable scaffold, was pre-cut to

match the interior dimensions of the SNAPWELL™ membrane, and was placed flat along the bottom of the membrane. The O-ring was then placed directly into the membrane portion of the SNAPWELL™ insert on top of both the scaffold and the membrane. Then, the SnapWell™ insert was reassembled, ensuring that the support ring presses on the O-ring so that there is no gap between the support rig and the porous membrane.

**[0384]** Prior to adding any solution to the culturing device, the scaffolds were wetted and sterilized using techniques such as ethanol treatments and ultraviolet light exposure. This scaffold and membrane structure was then suitable for culturing polarized cells by seeding cells on top of scaffold. After the cells were placed onto the scaffold, the culture conditions were maintained including applying additional factors until the tissue is fully develop and functional. The tissue was then ready for use in transplantation to in vivo models or other in vitro studies.

**[0385]** The culturing assembly can be disassembled, detaching the support ring from the membrane and lifting the O-ring out of the membrane ring. The tissue could also be directly punched or cut out of the device. Since there is nothing chemically holding the tissue to the porous membrane, the tissue lifts off and away from the membrane after being cut. Resulting RPE tissue can be transplanted as a single entity into the subretinal space of patients with retinal degeneration in order to resurrect the degrading areas by preventing photoreceptor death and promoting photoreceptor regeneration.

**[0386]** In view of the many possible embodiments to which the principles of our invention may be applied, it should be recognized that illustrated embodiments are only examples of the invention and should not be considered a limitation on the scope of the invention. Rather, the scope of the invention is defined by the following claims. We therefore claim as our invention all that comes within the scope and spirit of these claims.

---

SEQUENCE LISTING

<160> NUMBER OF SEQ ID NOS: 2

<210> SEQ ID NO 1

<211> LENGTH: 4721

<212> TYPE: DNA

<213> ORGANISM: Homo sapiens

<400> SEQUENCE: 1

```

ttcttttgcc ctttctcttt cataaactga acttcatttt aagcaacaag tctgtgtgaa      60
acagaaatgt cctaactctct ctttgaccaa atgtacccat atcccttat gttaacatgt      120
attttttaca ttaagattg ttaaagtga acagtttttt tctgcccatt atagcacctg      180
tctctacttt tcaaagtata tgaattatga tctttctcat gtggttgtaa gcccacatct      240
tacaagattc acttgatcct tcatattcaa ttatttatgg aaaaaaac ctgtcaattc      300
ttagagtctt ttctacataa tttatttgtg aaagaaaatg ttagtgaaa gtgacaaaatt      360
agagtcaaaa tataaagact gtggcagggt atatacctat agtgtgatat gaaagctttt      420
gtaagaagag gtagtgttac taaactggac aaaatccaga taaagaggc tttgtgaaaa      480
tcaggtaaaa atttacttaa tatacagcaa atactaatag ttgctgttta taaaatacca      540
ttttctgaac attgtttttg cacatataac taaaatggtg aatataccca agtatgaaaa      600
tttagtgtea tagatattaa gaacattcta cccttttcag gagagtcatt gacagtgatt      660
taagtgactc tgcttacact gcttgctctc taacctgac tccataatga ttgcagcaaa      720
aaattaaagc tcaaacggtc ttggggatta cctagttcaa tgactttgat ttaacacagt      780
aagtacttga agtagaaaga ggtacattaa caagccaggc aatgatgata tggagggcag      840
tgtgattaga gtacaggatt ctacactcat tctgcattat tggttcatat ttcttctggg      900
gtaactcact tccttctctt ttcataatct cattgctcta actctagcct tgactttagg      960
aacatctctt ctttttccac ctataagata gaattgtttt ctgctgcagg agattaagat      1020
agctggcatt cctttatgct tatttagtca tttcaagcga ttaacttcat cctatcagac      1080
tttgagatta agctgccagt agtgacctca ttaaagtcca cacttctaata aagcttctct      1140
aaaaattggt gagaaggcat tcttgagttg gtacagggaa agaattgtgg actcagaagc      1200
aaacatagca aagctcattt gttccagtct atggtttaca ggtcaagtga tttgggacca      1260

```



-continued

---

attgcaaaa	tacattggtg	aggaaaggca	ttaatataca	ctatgccaag	ttactatgct	1320
tattaaactc	aacctgata	cagagttata	taatgttata	atgtattcat	tgaatgtttt	1380
ataagaaacc	aattgtttat	ttgttattta	actctgcaaa	actacagaaa	ggggaaatgg	1440
ttatttaagt	gggtaataag	ttttaagtat	ttatcgttca	taataattaa	cagagatggt	1500
acaaaaatgt	gactgatttt	acttgaatg	ttgccatttt	agtaaatgtg	gtgccaagc	1560
aagcatgaaa	tgttgccatt	ttaaagacat	ttattttcta	atgctataat	atattcatta	1620
catattatta	aaataattaa	tgtaaaaata	cccaaatgt	gaaaataaca	cgtaagtcct	1680
attttatgat	ttcccatatc	aaattcagaa	actaatactc	agatcctatt	gtttaaatag	1740
tatttaaat	taaagacaca	tagtcaggaa	tatatgctaa	ataaattttc	caaattgaat	1800
aactaacttt	cagggttgcc	ttactttcaa	caagaatatg	cctctatttg	attactaatt	1860
gtaactttgt	tcatagacta	cataaggtaa	tattacaac	atattcatta	tttgacaca	1920
tacttactta	aataataaat	aaacattaga	aaatatactt	actatttata	tataaagaat	1980
ttttttgtt	cgaaggaact	ttaataaatg	agattataag	gttgtgttc	aggtacattg	2040
aacatttttt	caggttaata	agggtgctaa	aaataagttt	agaaagatct	aaggatttct	2100
tttttatgtt	ttttgtctct	tttttatttt	tcttttttga	actgggtttc	ttcttcaatt	2160
agccctggct	ggatgctctg	gaactagctc	tatatgcat	gctgtcttca	aactcataga	2220
gatctgccta	cctttgcctc	ccaagtgtg	ggattaaagg	tatgaaccac	ctcttccacc	2280
actgccaagt	aagaattctt	attttacata	agtcattatg	aaggaagtta	tgtgtttact	2340
gtaacaaga	ttaatgactt	ggtttctga	ttttctctga	aaacatgaaa	tctcttcata	2400
tagatcttgc	ttctggataa	taaaaggccc	atggagaaat	gttctgtctgt	ctagtttcat	2460
attcatatta	atgatctctga	atcaattttc	ctccattgag	acttgcatac	ttaagtatta	2520
atgattgctg	gagttccatt	cataaggatt	ctttatgtat	tacatgttaa	aattttttaa	2580
cctacgacat	tttgggat	agtttagtaa	aacatcttaa	atggtgtaag	tggtaccaat	2640
tagtttgaag	gcaaaaaaca	ttgtttaagt	ggattaaggt	ctgttcaata	ctagggaaaca	2700
cctgcttgaa	acacttgaca	atagaaactt	agctaactta	cccatgtctg	gaaaggtcat	2760
ggactctgaa	ggaaaactac	ttttaccatt	ttcctaaatc	aatatagctt	ttaactattc	2820
taaacactga	tcattatacc	catagacagt	ttagatcaac	cctttccaaa	gaagattctg	2880
ttttagtag	ataaggctta	atacaaagat	cctcaattgg	tccaaatcca	gagaataggt	2940
aagcctgtgg	tgtttagggt	cccaacttag	tctaccaata	atactaccta	tgtacttgag	3000
tactagttaa	caggatacag	aaggtggtat	caggaagact	gtaagaacca	gaaaatatga	3060
atacatacat	gtgtatattt	atgcaagagt	aacaattaaa	gaagtttatt	aatctgagtg	3120
tgtatgtgtt	aatgtataaa	aatctcagaa	aagtatttaa	aattattttg	cctttggaaa	3180
taaaaaatac	aagtattgtt	caagaaaaag	ataattccag	gatactagcc	aattttgtct	3240
ttaacttaga	aatataatta	tattttttct	tctctttgac	tggataaata	tgtacgaatg	3300
ttctttgaat	atgtgcagcc	aatttgactc	cctaaaaaat	ggatagttt	taaagtgtgt	3360
taacatattg	cttttgtgaa	agacattttt	ttagtatttag	attcaatact	ttttaaccat	3420
gtggacatgg	ttggtgttat	ttttgttcta	gaaaggaact	gttaaatttc	tgctccaact	3480
taggtcatat	aagggaaaaat	gaatctggtta	ttctacagaa	aaatataact	gtaaccattt	3540

-continued

---

tgatgatttt tgtgtaatt agcactgttt gtctgttcat atcattgagg cacagaaatg	3600
gtatatttat ataacaccta ccaaacagcc tcataaagaa atagatagat tctggggaat	3660
aaatgatctc catttgatcc tcagttttat taaaatcett ctgttcctgt ggcataaatt	3720
catccaaact gagtaatgct ggcaagcagg aaggggatca aggtcatcca agggatactg	3780
acttggaagg gtctgggcat gcaaccaagt acttccaggg tgaattatta ttaagaaaaa	3840
gaatgttgac aaaaaaatat gtgaaaagga cctatageta gctattctct tggtgacctg	3900
ggtcttgagg aagttctctg ggaagagtca ctccagcat ttggtcaaat gaattcacct	3960
attctgaaaa ccaaatgaat atagatttct ggacacctcc caaggattca tgtgtaagat	4020
gaaatgcaga ttgttcacca aaattgtccc tgactcctat acttagacca tttatttttc	4080
tgaaatccca taaactgaga agatgctgtc tgattagaag atacacaagt cgtggataat	4140
aagacaaaag agcccatgaa cctacaaagc tcattgcaa gtgaacttct gtcttgtaac	4200
agagaaaagca gacaaaccaa caaatcatt tatttcagtg aaaaggaggg gccagaaatg	4260
gaaagattac atttctaag tctcgtactt gaagacaggt tgggtcctca gaactaatta	4320
agtagtagaa tgcacaatgt gcttcaagaa aaaagaagct atgaaaaaca ggtagtctat	4380
tttatttcaa cctagcaaca gtgagaaaag gatgagctag caaggagatg cagatagtga	4440
agtgccatt gtgatttac tctggttctg acaggtgga ttgcttccat tcaaaacaaa	4500
caaaataaac ttctaactca cagtaattca cagtgtcaca ctttgtaaca caggatgtca	4560
aagtttcagg acatacagtc tcaacacata ggtaattaat ttaagtgagg tgatttgagt	4620
gaatttaaat gcaatggact tgtagatttt gtaaaaagaa gacacgtctt tcaatacgca	4680
cacatatggg aaaatggat gtaaatatga agttagcact t	4721

&lt;210&gt; SEQ ID NO 2

&lt;211&gt; LENGTH: 971

&lt;212&gt; TYPE: DNA

&lt;213&gt; ORGANISM: Homo sapiens

&lt;400&gt; SEQUENCE: 2

caggaacatc caaactgagc agccggggtc cccccaccc cccacccgc ccctcccggc	60
aactttgagc ctgtgctggg acagagcctc tagttcctaa attagtccat gaggtcagag	120
gcagcactgc cattgtaacg cgattggaga ggatcacgtc accggacacg cccccaggca	180
tctccctggg tctcctaaac ttggcgggga gaagttttag cccttaagtt ttagccttta	240
acccccatat tcagaactgt gcgagttggc gaaacccac aaatcacaac aaactgtaca	300
caacaccgag ctagagggtga tctttcttgt ccattccaca caggccttag taatgcgtcg	360
ccatagcaac agtgtcacta gtagcaccag cacttccca caccctccc ctcaggaatc	420
cgtaactctc agtgaacccc agaaacctct ggagagttct ggacaagggc ggaaccaca	480
actccgatta ctcaagggag gcggggaagc tocaccagac gcgaaactgc tggaagatc	540
ctggcccaaa ggccctcctc ggctcgtga ttggcccagc ggagagtggtg cggggccggt	600
gaagactcct taaaggcgca gggcggcgag caggtcacca gacgctgaca gctactcaga	660
accaaactctg gttccatcca gagacaagcg aaagacaaga gaagcagagc gagcggcgcg	720
ttcccgatcc tcggccagga ccagccttcc ccagagcatc cctgccgcg agcgcacact	780
tcccaggagc atccctgcgc cggagcgcaa ctttcccgg agcatccacg gccgcggagc	840

-continued

---

gcagcctttc cagaagcaga agcggcggcgc caatggctcg cgaatgaatc ccgctcggtt	900
taacaaacgg tcggtgaacc tggggaaaaa cctgcggtta acccaactta aattcgccct	960
ctgggcaaga c	971

---

**1-22.** (canceled)

**23.** A method for authenticating that a cell of interest is a retinal pigment epithelial cell, comprising

culturing an induced pluripotent stem cell under conditions sufficient to form a retinal pigment epithelial cell to produce a cell of interest;

assaying expression of a set of markers comprising MITF, PAX6, LHX2, TFEC, CDH1, CDH3, CLDN10, CLDN16, CLDN19, BEST1, TIMP3, TRPM1, TRPM3, TTR, VEGFA, CSPG5, DCT, TYRP1, TYR, SILV, SIL1, MLANA, RAB27A, OCA2, GPR143 (NM 000273), GPNMB, MYO6, MYRIP, RPE65, RBP1, RBP4, RDH5, RDH11, RLBP1, MERTK, ALDH1A3, FBLN1, SLC16A1, KCNV2, KCNJ13, and CFTR, in the cell of interest;

assaying the polarization of the cell of interest;

patch clamping the cell of interest and determining the resting potential of the cell of interest; and

evaluating the fluid transport rate of the cell of interest;

wherein expression of MITF, PAX6, LHX2, TFEC, CDH1, CDH3, CLDN10, CLDN16, CLDN19, BEST1, TIMP3, TRPM1, TRPM3, TTR, VEGFA, CSPG5, DCT, TYRP1, TYR, SILV, SIL1, MLANA, RAB27A, OCA2, GPR143, GPNMB, MYO6, MYRIP, RPE65, RBP1, RBP4, RDH5, RDH11, RLBP1, MERTK, ALDH1A3, FBLN1, SLC16A1, KCNV2, KCNJ13, and CFTR, a resting potential of about  $-50$  to about  $-60$  mV, and a fluid transport rate of about 5 to about  $10 \mu\text{l cm}^{-2}\text{h}^{-1}$  indicates that the cell of interest is a retinal pigment epithelial cell.

**24.** The method of claim 23, further comprising:

assaying expression of miR204 and miR211 in the cell of interest;

wherein expression of MITF, PAX6, LHX2, TFEC, CDH1, CDH3, CLDN10, CLDN16, CLDN19, BEST1, TIMP3, TRPM1, TRPM3, TTR, VEGFA, CSPG5, DCT, TYRP1, TYR, SILV, SIL1, MLANA, RAB27A, OCA2, GPR143, GPNMB, MYO6, MYRIP, RPE65, RBP1, RBP4, RDH5, RDH11, RLBP1, MERTK, ALDH1A3, FBLN1, SLC16A1, KCNV2, KCNJ13, and CFTR, expression of miR204 and miR211, a resting potential of about  $-50$  to about  $-60$  mV and a fluid transport rate of about 5 to about  $10 \mu\text{l cm}^{-2}\text{h}^{-1}$  indicates that the cell is a retinal pigment epithelial cell.

**25-45.** (canceled)

**46.** The method of claim 23, wherein assaying expression of a set of markers comprises MITF, PAX6, LHX2, TFEC, CDH1, CDH3, CLDN10, CLDN16, CLDN19, BEST1, TIMP3, TRPM1, TRPM3, TTR, VEGFA, CSPG5, DCT, TYRP1, TYR, SILV, SIL1, MLANA, RAB27A, OCA2, GPR143, GPNMB, MYO6, MYRIP, RPE65, RBP1, RBP4, RDH5, RDH11, RLBP1, MERTK, ALDH1A3, FBLN1, SLC16A1, KCNV2, KCNJ13, and CFTR comprises detecting MITF mRNA, PAX6 mRNA, LHX2 mRNA, TFEC mRNA, CDH1 mRNA, CDH3 mRNA, CLDN10 mRNA, CLDN16 mRNA, CLDN19 mRNA, BEST1 mRNA, TIMP3

mRNA, TRPM1 mRNA, TRPM3 mRNA, TTR mRNA, VEGFA mRNA, CSPG5 mRNA, DCT mRNA, TYRP1 mRNA, TYR mRNA, SILV mRNA, SIL1 mRNA, MLANA mRNA, RAB27A mRNA, OCA2 mRNA, GPR143 mRNA, GPNMB mRNA, MYO6 mRNA, MYRIP mRNA, RPE65 mRNA, RBP1 mRNA, RBP4 mRNA, RDH5 mRNA, RDH11 mRNA, RLBP1 mRNA, MERTK mRNA, ALDH1A3 mRNA, FBLN1 mRNA, SLC16A1 mRNA, KCNV2 mRNA, KCNJ13 mRNA, and CFTR mRNA.

**47.** The method of claim 23, wherein assaying expression of a set of markers comprises assaying MITF, PAX6, LHX2, TFEC, CDH1, CDH3, CLDN10, CLDN16, CLDN19, BEST1, TIMP3, TRPM1, TRPM3, TTR, VEGFA, CSPG5, DCT, TYRP1, TYR, SILV, SIL1, MLANA, RAB27A, OCA2, GPR143, GPNMB, MYO6, MYRIP, RPE65, RBP1, RBP4, RDH5, RDH11, RLBP1, MERTK, ALDH1A3, FBLN1, SLC16A1, KCNV2, KCNJ13, and CFTR comprises detecting MITF protein, PAX6 protein, LHX2 protein, TFEC protein, CDH1 protein, CDH3 protein, CLDN10 protein, CLDN16 protein, CLDN19 protein, BEST1 protein, TIMP3 protein, TRPM1 protein, TRPM3 protein, TTR protein, VEGFA protein, CSPG5 protein, DCT protein, TYRP1 protein, TYR protein, SILV protein, SIL1 protein, MLANA protein, RAB27A protein, OCA2 protein, GPR143 protein, GPNMB protein, MYO6 protein, MYRIP protein, RPE65 protein, RBP1 protein, RBP4 protein, RDH5 protein, RDH11 protein, RLBP1 protein, MERTK protein, ALDH1A3 protein, FBLN1 protein, SLC16A1 protein, KCNV2 protein, KCNJ13 protein, and CFTR protein.

**48.** A method for authenticating that a cell of interest is a retinal pigment epithelial cell, comprising

culturing an induced pluripotent stem cell under conditions sufficient to form a retinal pigment epithelial cell to form a cell of interest; and

assaying expression of a set of markers comprising MITF, PAX6, TFEC, CLDN16, CLDN19, BEST1, TIMP3, DC1, TYRP1, TYR, OCA2, GPNMB, MYO6, MYRIP, RPE65, RBP1, RBP4, RDH5, RDH11, RLBP1, and MERTK in the cell of interest;

wherein expression of MITF, PAX6, TFEC, CLDN16, CLDN19, BEST1, TIMP3, DCT, TYRP1, TYR, OCA2, GPNMB, MYO6, MYRIP, RPE65, RBP1, RBP4, RDH5, RDH11, RLBP1, and MERTK indicates the cell of interest is a retinal pigment epithelial cell.

**49.** The method of claim 48, further comprising

assaying expression of miR204 and miR211 in the cell of interest;

wherein expression of MITF, PAX6, TFEC, CLDN16, CLDN19, BEST1, TIMP3, DCT, TYRP1, TYR, OCA2, GPNMB, MYO6, MYRIP, RPE65, RBP1, RBP4, RDH5, RDH11, RLBP1, MERTK, miR204 and miR211 indicates that the cell of interest is a retinal pigment epithelial cell.

- 50.** The method of claim **49**, further comprising assaying the polarization of the cell of interest; wherein expression of MITF, PAX6, TFEC, CLDN16, CLDN19, BEST1, TIMP3, DCT, TYRP1, TYR, OCA2, GPNMB, MYO6, MYRIP, RPE65, RBP1, RBP4, RDH5, RDH11, RLBP1, and MERTK, and expression of miR204 and miR211 indicates the cell of interest is a retinal pigment epithelial cell.
- 51.** The method of claim **50**, wherein the cell of interest has an apical surface and a basal surface, and wherein assaying polarization comprises measuring selective CO<sub>2</sub> permeability of the apical surface of the cell of interest.
- 52.** The method of claim **50**, further comprising patch clamping the cell of interest and determining the resting potential of the cell; wherein expression of MITF, PAX6, TFEC, CLDN16, CLDN19, BEST1, TIMP3, DCT, TYRP1, TYR, OCA2, GPNMB, MYO6, MYRIP, RPE65, RBP1, RBP4, RDH5, RDH11, RLBP1, and MERTK, expression of miR204 and miR211, and a resting potential of about -50 to about -60 mV indicates the cell of interest is a retinal pigment epithelial cell.
- 53.** The method of claim **52**, further comprising evaluating the fluid transport rate of the cell of interest; wherein expression of MITF, PAX6, TFEC, CLDN16, CLDN19, BEST1, TIMP3, DCT, TYRP1, TYR, OCA2, GPNMB, MYO6, MYRIP, RPE65, RBP1, RBP4, RDH5, RDH11, RLBP1, and MERTK, expression of miR204 and miR211, a resting potential of about -50 to about -60 mV, and a fluid transport rate of about 5 to about 10  $\mu\text{l cm}^{-2}\text{h}^{-1}$  indicates that the cell of interest is a retinal pigment epithelial cell.
- 54.** The method of claim **53**, wherein evaluating the fluid transport rate of the cell of interest comprises measuring the fluid transport rate with a capacitance probe.
- 55.** The method of claim **48**, wherein assaying the expression of a set of markers comprises assaying MITF, PAX6, TFEC, CLDN16, CLDN19, BEST1, TIMP3, DCT, TYRP1, TYR, OCA2, GPNMB, MYO6, MYRIP, RPE65, RBP1, RBP4, RDH5, RDH11, RLBP1, and MERTK comprises detecting MITF mRNA, PAX6 mRNA, TFEC mRNA, CLDN16 mRNA, CLDN19 mRNA, BEST1 mRNA, TIMP3 mRNA, DCT mRNA, TYRP1 mRNA, TYR mRNA, OCA2 mRNA, GPNMB mRNA, MYO6 mRNA, MYRIP mRNA, RPE65 mRNA, RBP1 mRNA, RBP4 mRNA, RDH5 mRNA, RDH11 mRNA, RLBP1 mRNA, and MERTK mRNA.
- 56.** The method of claim **48**, wherein assaying the expression of a set of markers comprises assaying MITF, PAX6, TFEC, CLDN16, CLDN19, BEST1, TIMP3, DCT, TYRP1, TYR, OCA2, GPNMB, MYO6, MYRIP, RPE65, RBP1, RBP4, RDH5, RDH11, RLBP1, and MERTK comprises detecting MITF protein, PAX6 protein, TFEC protein, CLDN16 protein, CLDN19 protein, BEST1 protein, TIMP3 protein, DCT protein, TYRP1 protein, TYR protein, OCA2 protein, GPNMB protein, MYO6 protein, MYRIP protein, RPE65 protein, RBP1 protein, RBP4 protein, RDH5 protein, RDH11 protein, RLBP1 protein, and MERTK protein.
- 57.** A method of determining if an induced pluripotent stem cell has differentiated into a retinal pigment epithelial cell; culturing an induced pluripotent stem cell under conditions sufficient to form a retinal pigment epithelial cell to produce a cell of interest; assaying expression of SOX2, PAX6, RPE65, RDH5, TRPM1, and BEST1 in the cell of interest; assaying the polarization of the cell of interest; patch clamping the cell of interest to determine the resting potential; and evaluating the fluid transport rate of the cell; wherein a decrease in expression of SOX2 and an increase in the expression of PAX6, RPE65, RDH5, TRPM1, and BEST1 in the cell of interest as compared to the induced pluripotent stem cell, a resting potential of about -50 to about -60 mV and a fluid transport rate of about 5 to about 10  $\mu\text{l cm}^{-2}\text{h}^{-1}$  indicates that the cell derived from the induced pluripotent stem cell is a retinal pigment epithelial cell.
- 58.** The method of claim **57**, wherein evaluating the fluid transport rate of the cell of interest comprises measuring the fluid transport rate with a capacitance probe.
- 59.** The method of claim **57**, wherein the cell of interest has an apical surface and a basal surface, and wherein assaying polarization comprises measuring selective CO<sub>2</sub> permeability of the apical surface of the cell of interest.
- 60.** The method of claim **57**, further comprising assaying expression of miR204 and miR211 in the cell of interest; wherein the decrease in expression of SOX2 and the increase in the expression of PAX6, RPE65, RDH5, TRPM1, and BEST1 as compared to the induced pluripotent stem cell, expression of miR204 and miR211, a resting potential of about -50 to about -60 mV and the fluid transport rate of about 5 to about 10  $\mu\text{l cm}^{-2}\text{h}^{-1}$  indicates that the cell derived from the induced pluripotent stem cell is a retinal pigment epithelial cell.
- 61.** The method of claim **23**, wherein the cell of interest is transformed with a heterologous nucleic acid molecule encoding a marker, wherein the heterologous nucleic acid molecule is operably linked to a retinal pigment epithelial cell specific promoter.
- 62.** The method of claim **61**, wherein the retinal specific promoter is a tyrosinase promoter.
- 63.** The method of claim **61**, further comprising measuring transepithelial potential of the cell of interest using calomel electrodes in an Ussing chamber.
- 64.** The method of claim **63**, wherein assaying expression of expression of MITF, PAX6, LHX2, TFEC, CDH1, CDH3, CLDN10, CLDN16, CLDN19, BEST1, TIMP3, TRPM1, TRPM3, TTR, VEGFA, CSPG5, DCT, TYRP1, TYR, SILV, SILL, MLANA, RAB27A, OCA2, GPR143, GPNMB, MYO6, MYRIP, RPE65, RBP1, RBP4, RDH5, RDH11, RLBP1, MERTK, ALDH1A3, FBLN1, SLC16A1, KCNV2, KCNJ13, and CFTR comprises performing a multiplex assay to quantitate expression of expression of all of MITF, PAX6, LHX2, TFEC, CDH1, CDH3, CLDN10, CLDN16, CLDN19, BEST1, TIMP3, TRPM1, TRPM3, TTR, VEGFA, CSPG5, DCT, TYRP1, TYR, SILV, SILL, MLANA, RAB27A, OCA2, GPR143, GPNMB, MYO6, MYRIP, RPE65, RBP1, RBP4, RDH5, RDH11, RLBP1, MERTK, ALDH1A3, FBLN1, SLC16A1, KCNV2, KCNJ13, and CFTR.
- 65.** The method of claim **63**, wherein assaying expression of expression of MITF, PAX6, LHX2, TFEC, CDH1, CDH3, CLDN10, CLDN16, CLDN19, BEST1, TIMP3, TRPM1, TRPM3, TTR, VEGFA, CSPG5, DCT, TYRP1, TYR, SILV, SU, MLANA, RAB27A, OCA2, GPR143, GPNMB, MYO6, MYRIP, RPE65, RBP1, RBP4, RDH5, RDH11, RLBP1, MERTK, ALDH1A3, FBLN1, SLC16A1, KCNV2, KCNJ13, and CFTR comprises performing quantitative poly-

merase chain reaction (qPCR) to detect expression of MITF, PAX6, LHX2, TFEC, CDH1, CDH3, CLDN10, CLDN16, CLDN19, BEST1, TIMP3, TRPM1, TRPM3, TTR, VEGFA, CSPG5, DCT, TYRP1, TYR, SILV, SILL, MLANA, RAB27A, OCA2, GPR143, GPNMB, MYO6, MYRIP, RPE65, RBP1, RBP4, RDH5, RDH11, RLBP1, MERTK, ALDH1A3, FBLN1, SLC16A1, KCNV2, KCNJ13, and CFTR mRNA.

**66.** The method of claim **64**, wherein assaying expression of miR204 and miR211 comprises performing qPCR to detect expression of miR204 and miR211.

\* \* \* \* \*