



US00D779803S

(12) **United States Design Patent**
Lee

(10) **Patent No.:** **US D779,803 S**

(45) **Date of Patent:** **** Feb. 28, 2017**

- (54) **SHOE OUTSOLE**
- (71) Applicant: **NIKE, Inc.**, Beaverton, OR (US)
- (72) Inventor: **Jeongwoo Lee**, Portland, OR (US)
- (73) Assignee: **NIKE, Inc.**, Beaverton, OR (US)
- (**) Term: **15 Years**
- (21) Appl. No.: **29/536,512**
- (22) Filed: **Aug. 17, 2015**
- (51) **LOC (10) Cl.** **02-04**
- (52) **U.S. Cl.**
USPC **D2/957; D2/951**
- (58) **Field of Classification Search**
USPC D2/902, 906, 908, 916, 918, 925,
D2/946-962, 977; 36/3 B, 22 R, 24.5,
36/25 R, 28, 32 R, 34 R, 59 C, 67 A, 103
CPC A43B 13/00; A43B 13/02; A43B 13/023;
A43B 13/026; A43B 13/04; A43B 13/08;
A43B 13/10; A43B 13/12; A43B 13/14;
A43B 13/141; A43B 13/143; A43B
13/16; A43B 13/18; A43B 13/181; A43B
13/187; A43B 13/189; A43B 13/20; A43B
13/22; A43B 13/223; A43B 13/24; A43B
13/28; A43B 13/30; A43B 13/32; A43B
13/34; A43B 13/36
See application file for complete search history.

- (56) **References Cited**
U.S. PATENT DOCUMENTS
D272,772 S * 2/1984 Kohno D2/954
D290,903 S * 7/1987 Inohara D2/954
D307,211 S * 4/1990 Arai D2/955
D324,764 S * 3/1992 Allen D2/951
D387,892 S * 12/1997 Briant D2/962
D393,146 S * 4/1998 Valle D2/962

D427,754 S *	7/2000	Portaud	D2/954
7,007,410 B2 *	3/2006	Auger	A43B 5/02 36/116
D525,416 S *	7/2006	Auger	D2/947
D561,439 S *	2/2008	Schoenborn	D2/953
D566,939 S *	4/2008	Schoenborn	D2/954
D573,779 S *	7/2008	Stauffer	D2/951
D617,542 S *	6/2010	Stauffer	D2/906
D651,386 S *	1/2012	Wilken	D2/906
8,220,185 B2 *	7/2012	Baker	A43B 3/0042 36/103
D675,416 S *	2/2013	Minami	D2/962
D680,723 S *	4/2013	Joseph	D2/951
D710,583 S *	8/2014	Lee	D2/946
D714,536 S	10/2014	Lee	
D715,526 S *	10/2014	Ballman	D2/951
D717,035 S *	11/2014	Minami	D2/951
D719,336 S *	12/2014	Berend	D2/951
D727,004 S *	4/2015	Roundhouse	D2/951
9,138,027 B2 *	9/2015	Auger	A43B 5/02
2004/0000074 A1 *	1/2004	Auger	A43B 5/02 36/102

(Continued)

Primary Examiner — T. Chase Nelson
(74) *Attorney, Agent, or Firm* — Banner & Witcoff, Ltd.

(57) **CLAIM**

The ornamental design for a shoe outsole, as shown and described.

DESCRIPTION

FIG. 1 is a front perspective view of a shoe outsole showing my new design;
FIG. 2 is a bottom view thereof; and,
FIG. 3 is a rear perspective view thereof.
The broken lines immediately adjacent to the shaded area represent unclaimed boundaries of the design. The broken lines showing the remainder of the shoe are for environmental purposes only and form no part of the claimed design.

1 Claim, 3 Drawing Sheets

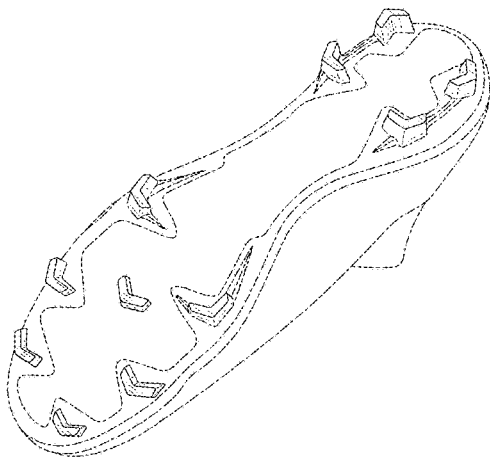

(56)

References Cited

U.S. PATENT DOCUMENTS

2013/0067771	A1*	3/2013	Minami	A43B 13/223	36/103
2013/0067778	A1*	3/2013	Minami	A43B 13/223	36/59 R
2014/0150297	A1*	6/2014	Holmes	A43B 13/125	36/103
2014/0366402	A1*	12/2014	Cavaliere	A43B 13/14	36/25 R
2015/0052781	A1*	2/2015	Hatfield	A43B 5/00	36/25 R
2015/0096199	A1*	4/2015	Cavaliere	A43B 13/12	36/103
2015/0181977	A1*	7/2015	Klug	A43B 13/26	36/134
2015/0189947	A1*	7/2015	Klug	A43C 1/04	36/103

* cited by examiner

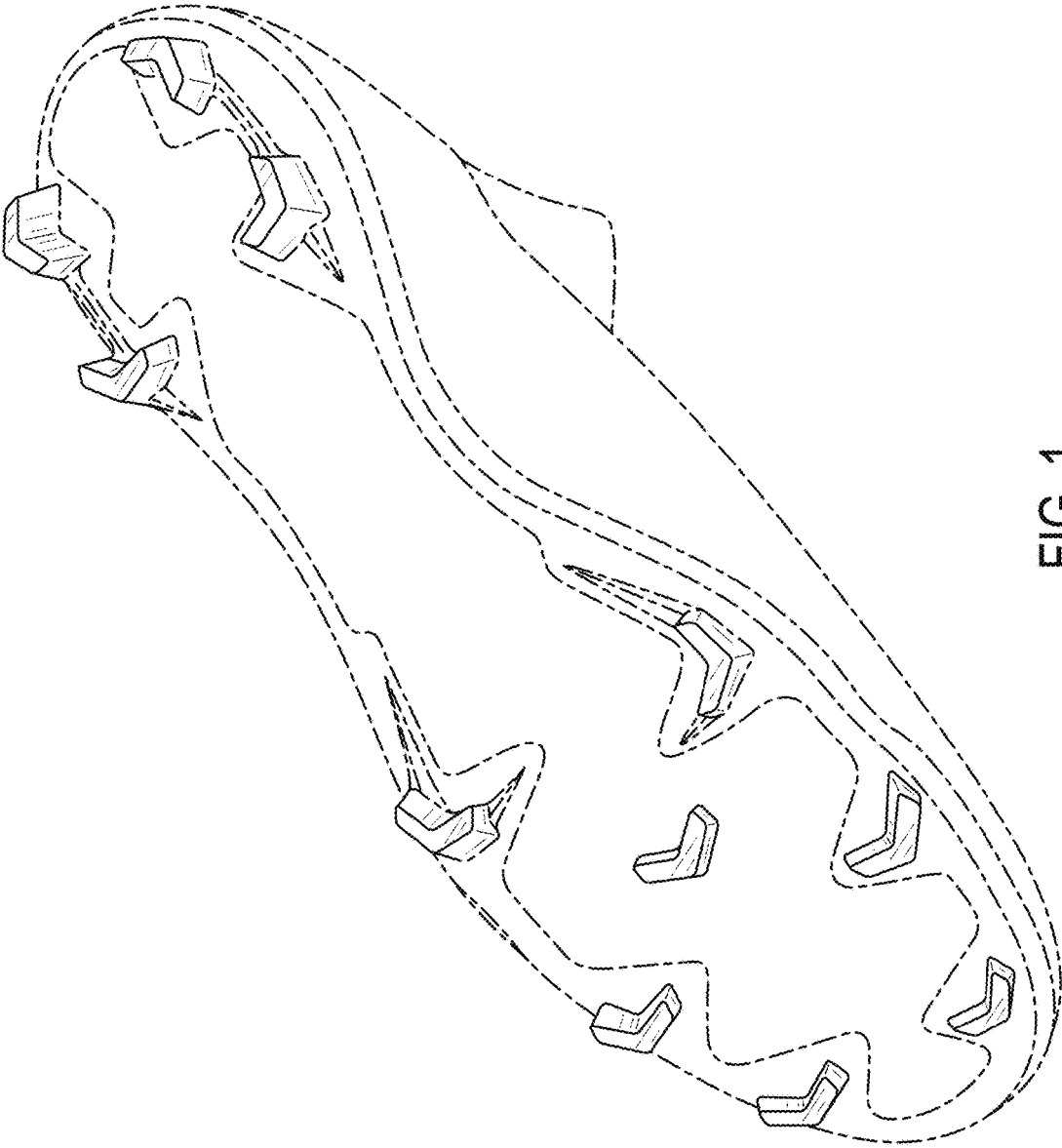

FIG. 1

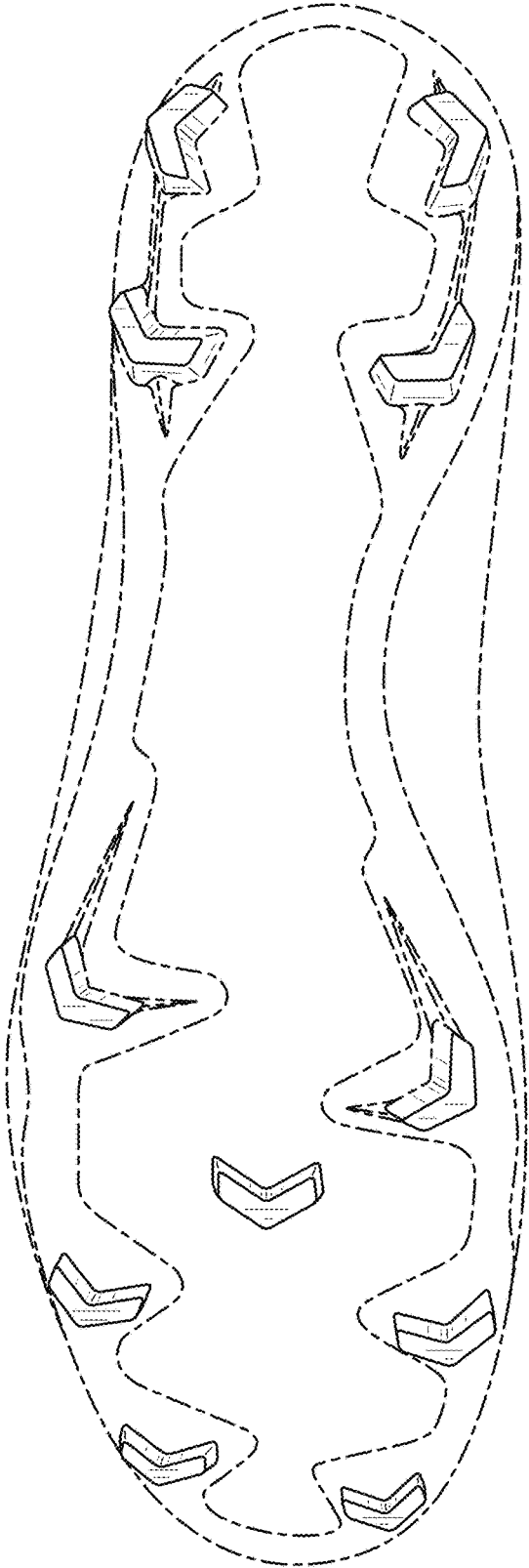

FIG. 2

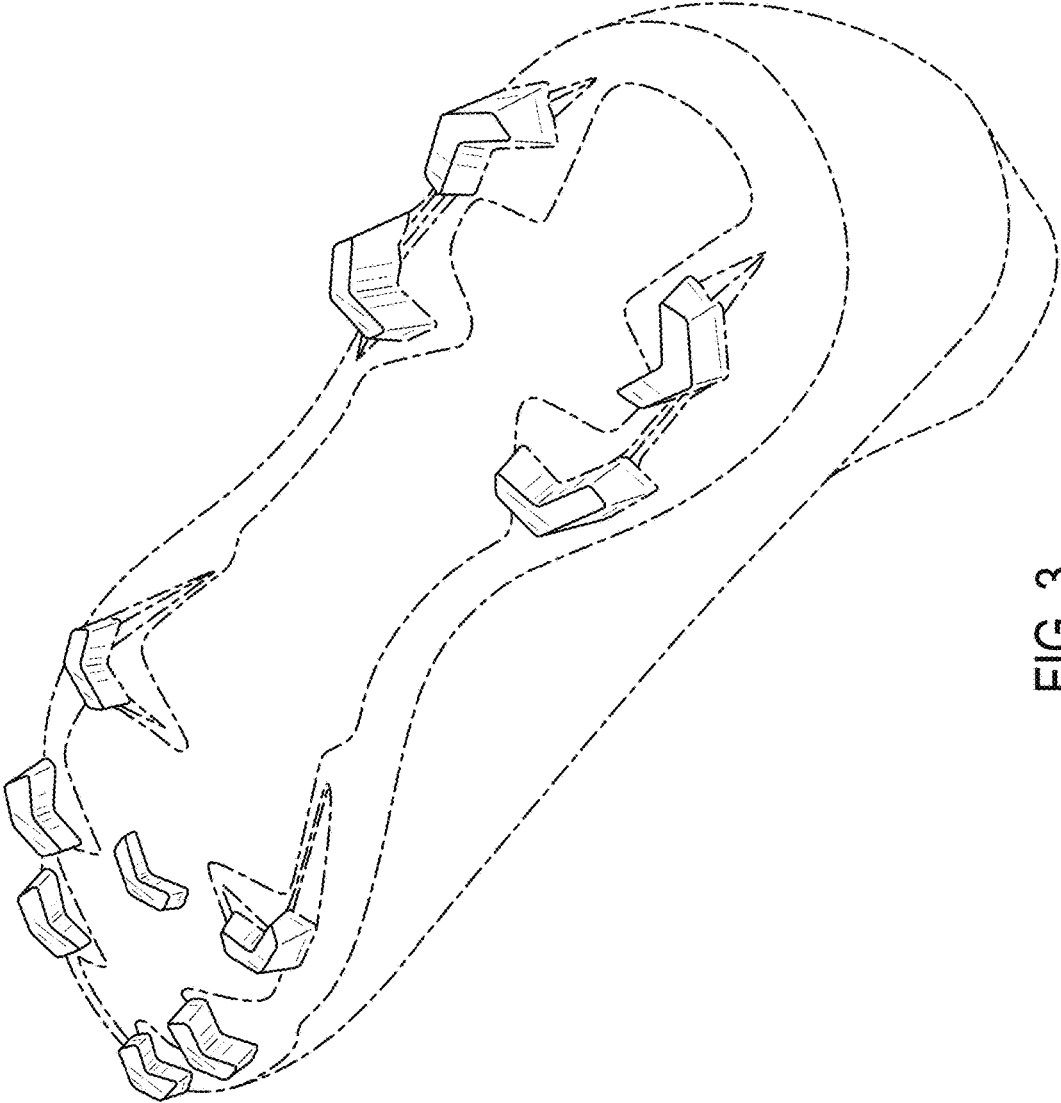

FIG. 3