



(12) **United States Design Patent**  
**Gassner**

(10) **Patent No.:** **US D870,057 S**  
(45) **Date of Patent:** **\*\* Dec. 17, 2019**

- (54) **HAND CONTROLLER**
- (71) Applicant: **limoss (Dongguan) Co., Ltd.**,  
Dongguan, Guangdong Province (CN)
- (72) Inventor: **Christian Gassner**, Guangdong (CN)
- (73) Assignee: **limoss (Dongguan) Co., Ltd.**,  
Dongguan (CN)
- (\*\*) Term: **15 Years**
- (21) Appl. No.: **29/661,548**
- (22) Filed: **Aug. 28, 2018**

D656,105 S *	3/2012	Cook	.....	D13/168
D760,177 S *	6/2016	Gassner	.....	D13/168
D761,742 S *	7/2016	Landerholm	.....	D13/168
D767,511 S *	9/2016	Gong	.....	D13/168
9,773,430 B2 *	9/2017	Gassner	.....	G08C 17/02
D802,542 S *	11/2017	Christensen	.....	D13/168
D840,357 S *	2/2019	Zhao	.....	D13/168
D840,358 S *	2/2019	Zhao	.....	D13/168
D849,698 S *	5/2019	Chen	.....	D13/168
2004/0129543 A1 *	7/2004	Voltz	.....	A47C 31/008 200/200
2009/0095602 A1 *	4/2009	Jensen	.....	H01H 9/0214 200/42.02
2014/0268645 A1 *	9/2014	Wang	.....	F21V 33/0004 362/85
2016/0286965 A1 *	10/2016	Koch	.....	A47C 31/008

- (30) **Foreign Application Priority Data**  
Aug. 1, 2018 (CN) ..... 2018 3 0419285
- (51) **LOC (12) CL.** ..... **14-03**
- (52) **U.S. CL.**  
USPC ..... **D13/168**
- (58) **Field of Classification Search**  
USPC ..... D13/168; D14/218; D10/104.1, 106.1;  
D24/200, 215  
CPC .... H03J 1/0025; H03J 9/00; H03J 9/02; H03J  
9/04; H03J 9/06; H04B 1/202; G05B  
11/01; A47C 20/00; A47C 20/041; A47C  
31/008; A61G 13/02; A61G 13/08; A61G  
7/00; A61G 7/012; G08C 17/00; G08C  
17/02  
See application file for complete search history.

\* cited by examiner  
*Primary Examiner* — Selina Sikder

- (56) **References Cited**  
U.S. PATENT DOCUMENTS  
7,151,237 B2 \* 12/2006 Mahoney ..... H01H 13/70  
200/512  
D572,205 S \* 7/2008 Landerholm ..... D13/168  
D633,447 S \* 3/2011 Schaal ..... D13/168

(57) **CLAIM**  
The ornamental design for a hand controller, as shown and described.

**DESCRIPTION**  
FIG. 1 is a front elevational view of a hand controller showing my new design;  
FIG. 2 is a rear elevational view thereof;  
FIG. 3 is a left side view thereof;  
FIG. 4 is a right side view thereof;  
FIG. 5 is a top plan view thereof;  
FIG. 6 is a bottom plan view thereof;  
FIG. 7 is a front and left side perspective view thereof;  
FIG. 8 is a front, bottom and right side perspective view thereof; and,  
FIG. 9 is an enlarged view of portion 9 in FIG. 7.  
The broken lines in the drawings illustrate portions of the hand controller which form no part of the claimed design.

**1 Claim, 9 Drawing Sheets**

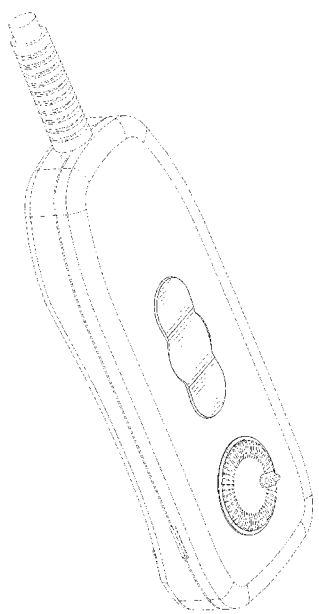

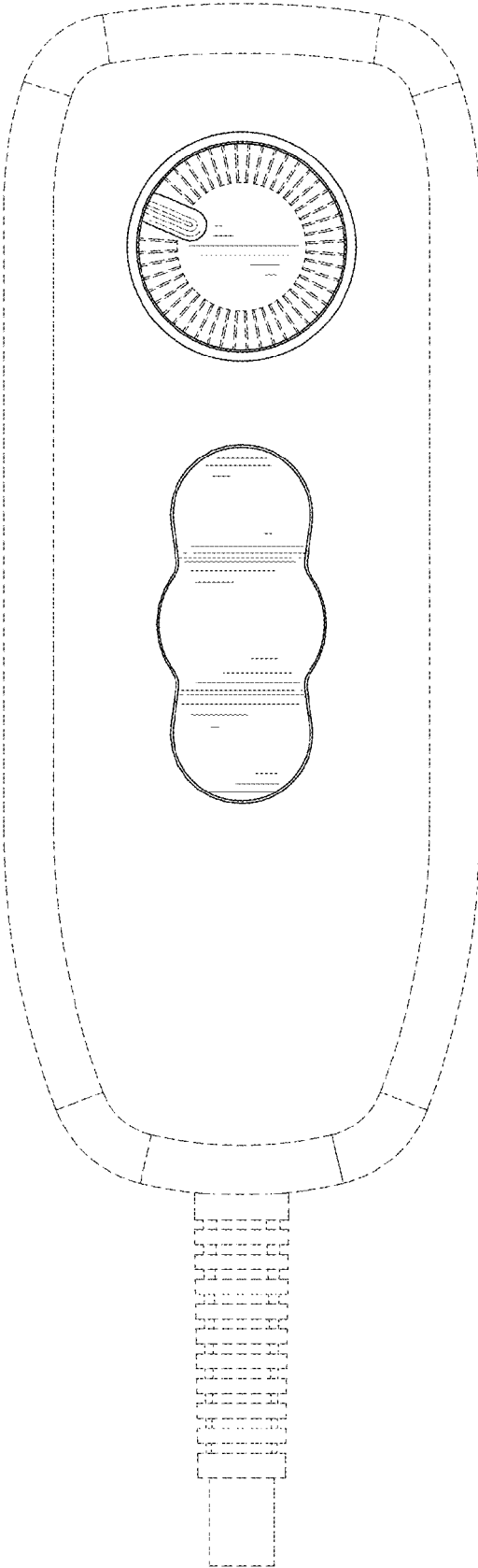

FIG. 1

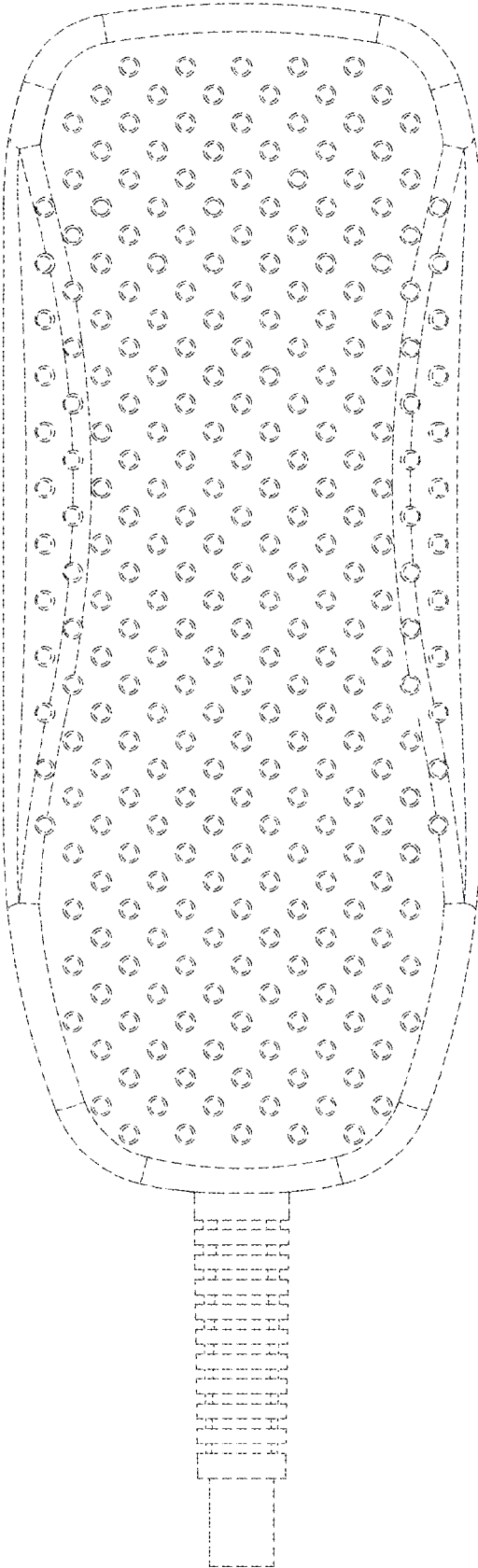

FIG. 2

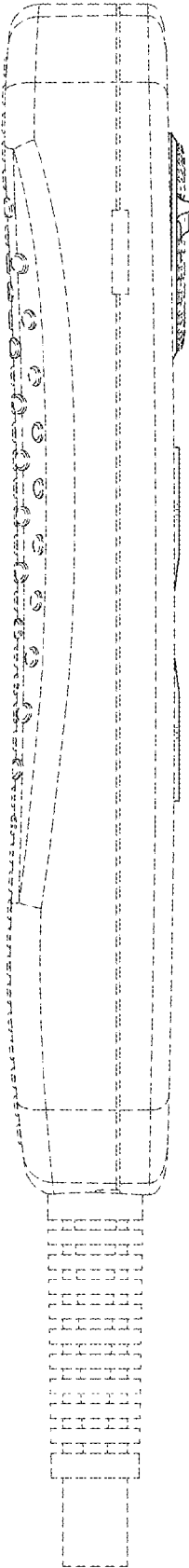

FIG. 3

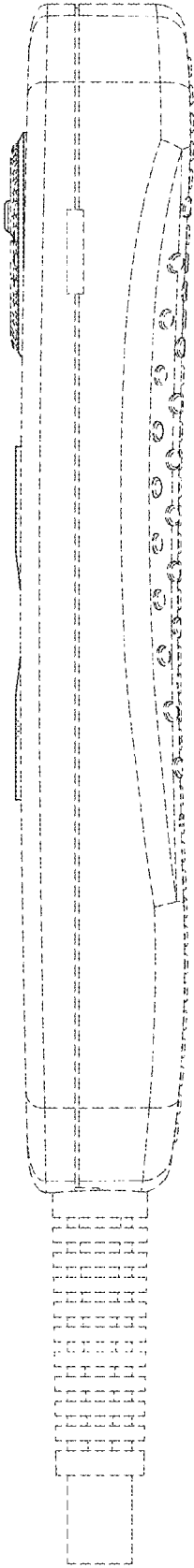

FIG. 4

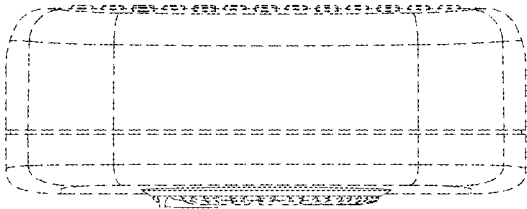

FIG. 5

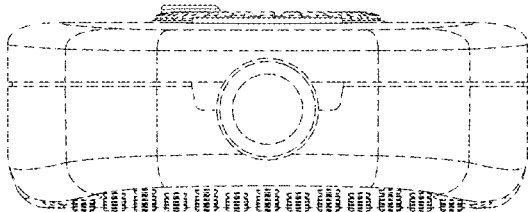

FIG. 6

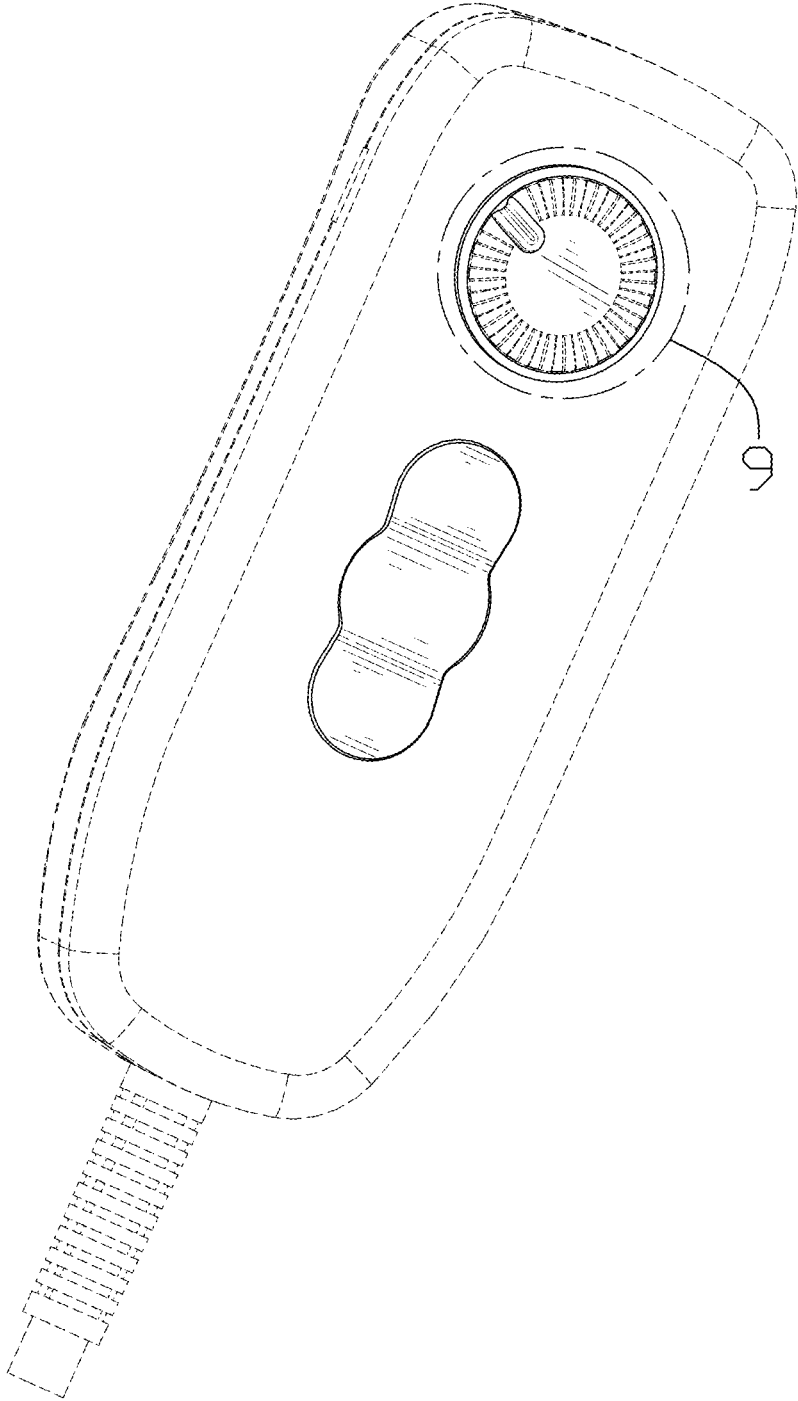

FIG. 7



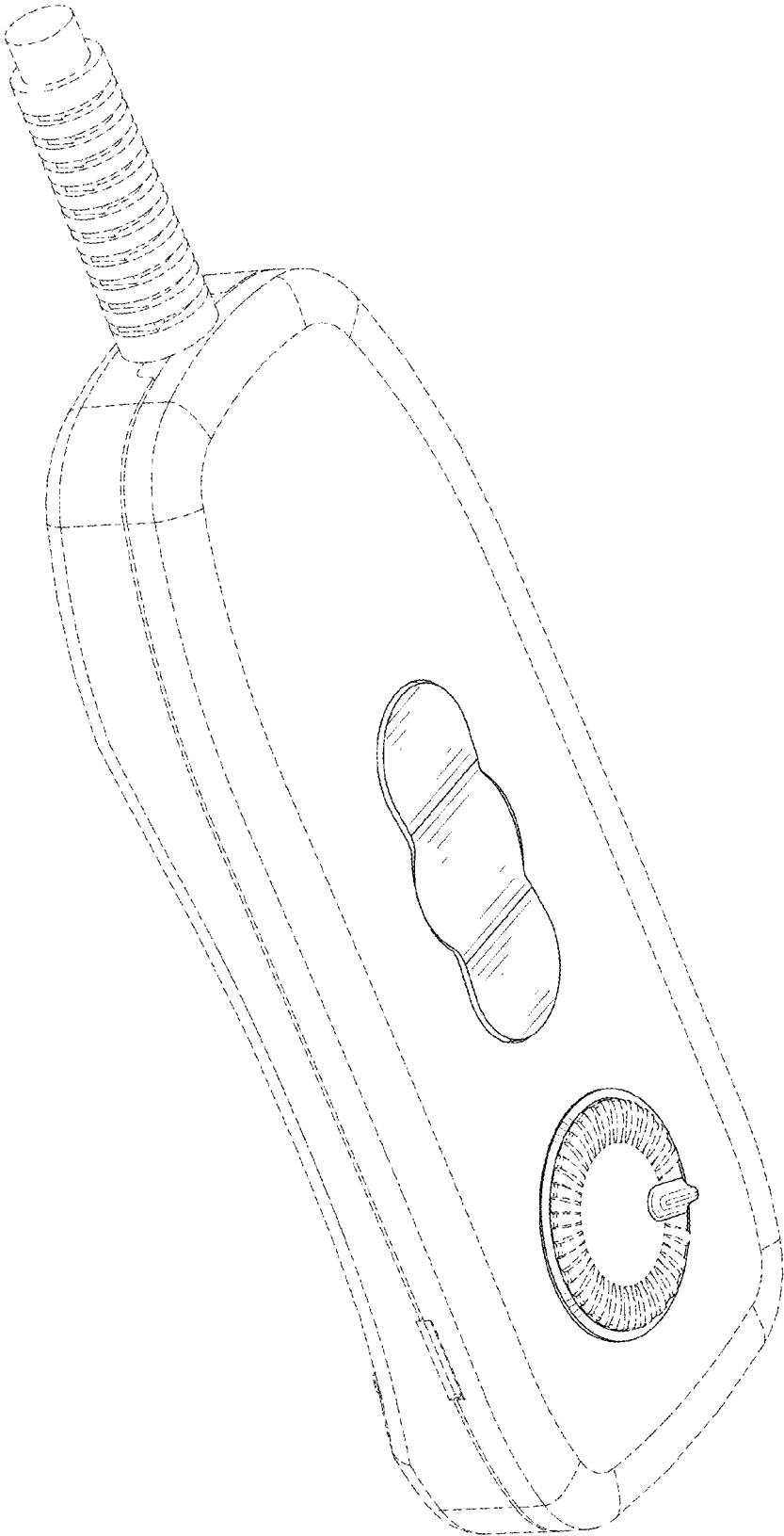

FIG. 8

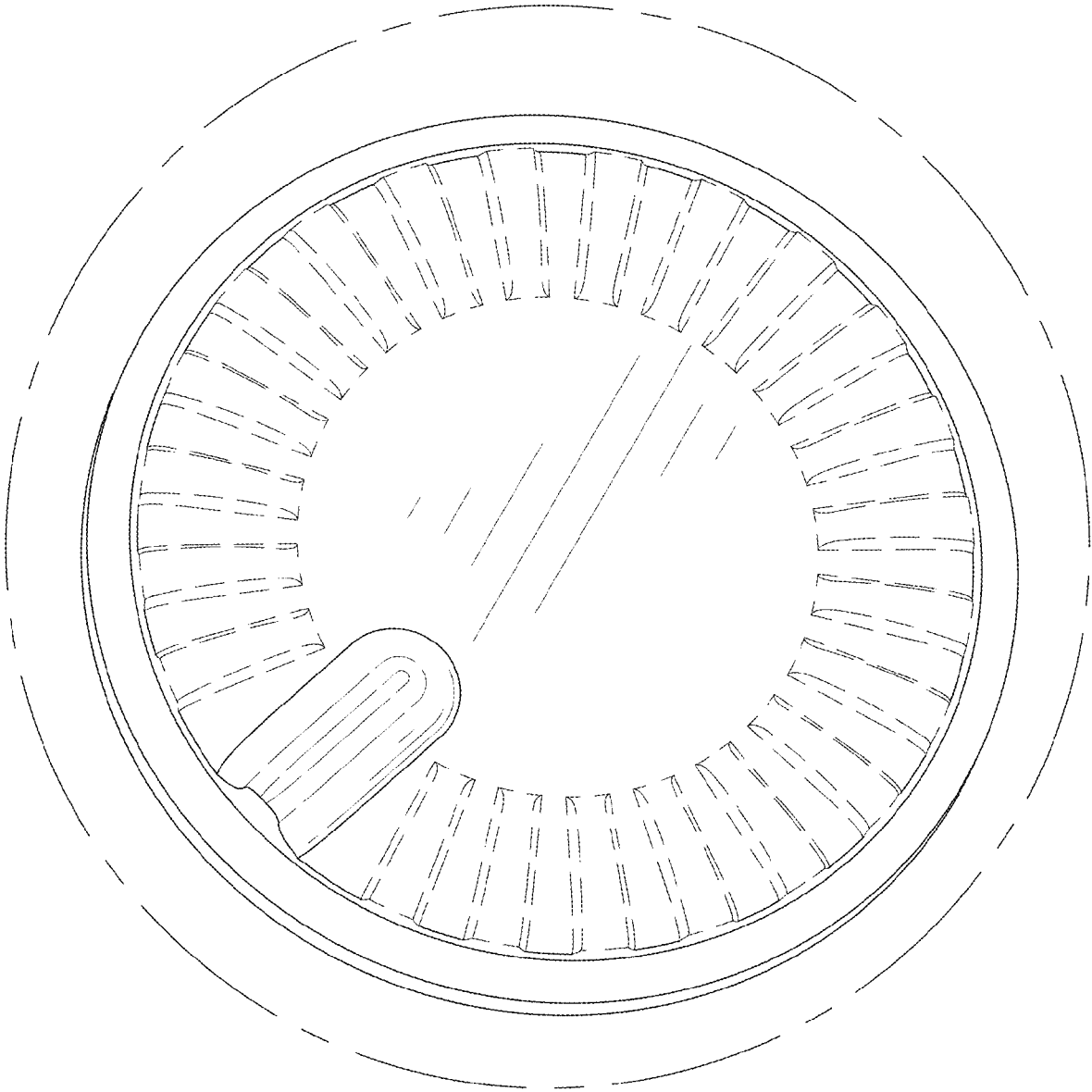

FIG. 9