



(12) PATENT ABRIDGMENT (11) Document No. AU-B-16720/92
(19) AUSTRALIAN PATENT OFFICE (10) Acceptance No. 651452

- (54) Title
TRUNCATED FORMS OF THE HEPATOCYTE GROWTH FACTOR RECEPTOR
- International Patent Classification(s)
(51)⁵ C12N 015/12 C12P 021/02
- (21) Application No. : 16720/92 (22) Application Date : 30.04.92
- (87) PCT Publication Number : WO92/20792
- (30) Priority Data
- | | | |
|-------------|-----------|-------------------|
| (31) Number | (32) Date | (33) Country |
| 9110202 | 10.05.91 | GB UNITED KINGDOM |
| 9124896 | 22.11.91 | GB UNITED KINGDOM |
- (43) Publication Date : 30.12.92
- (44) Publication Date of Accepted Application : 21.07.94
- (71) Applicant(s)
FARMITALIA CARLO ERBA S.R.L.
- (72) Inventor(s)
PAOLO COMOGLIO; TIZIANA CREPALDI; MARIA PRAT
- (74) Attorney or Agent
GRIFFITH HACK & CO , GPO Box 1285K, MELBOURNE VIC 3001
- (56) Prior Art Documents
AU 12738/92 C12Q 1/00
AU 71406/91 C12Q 1/68
- (57) Claim

1. A protein which is composed of two disulphide-linked chains of 50 kDa and 75 or 85 kDa respectively, the 50 kDa chain being the α -chain of the Hepatocyte Growth Factor (HGF) receptor encoded by the MET protooncogene and the 75 or 85 kDa chain being a C-terminal truncated form of the β -chain of the said HGF receptor lacking the cytoplasmic tyrosine kinase domain.

2. A process for the preparation of a protein as claimed in claim 1 in which the C-terminal truncated form of the β -chain is the 75 kDa chain, which process comprises:

- (i) culturing cells, which express the MET gene, in a medium therefor;
- (ii) contacting the resulting conditioned medium with an antibody specific for the extracellular domain of the β -chain of the said HGF receptor; and
- (iii) releasing the said protein from the resulting immunocomplex.

3. A process for the preparation of a protein as claimed in claim 1 in which the C-terminal truncated form

(11) AU-B-16720/92

-2-

(10) 651452

of the β -chain is the 85 kDa chain, which process comprises:

(i) extracting cells, which express the MET gene, using a detergent;

(ii) contacting the extract with an antibody specific for the extracellular domain of the β -chain of the said HGF receptor; and

(iii) releasing the said protein from the resulting immunocomplex.



<p>(51) International Patent Classification 5 : C12N 15/12, A61K 37/02 C12P 21/02, C12N 5/00 // C12P 21/08</p>	<p>A1</p>	<p>(11) International Publication Number: WO 92/20792 (43) International Publication Date: 26 November 1992 (26.11.92)</p>
<p>(21) International Application Number: PCT/EP92/00937 (22) International Filing Date: 30 April 1992 (30.04.92)</p> <p>(30) Priority data: 9110202.0 10 May 1991 (10.05.91) GB 9124896.3 22 November 1991 (22.11.91) GB</p> <p>(71) Applicant: FARMITALIA CARLO ERBA S.R.L. [IT/IT]; Via Carlo Imbonati, 24, I-20159 Milan (IT).</p> <p>(72) Inventors: COMOGLIO, Paolo ; Strada Val Salice, 138/8, I-10100 Torino (IT). CREPALDI, Tiziana ; Piazza Chi- aves, 4, I-10100 Torino (IT). PRAT, Maria ; Via Camera- na, 10, I-10100 Torino (IT).</p>	<p>(74) Agents: WOODS, Geoffrey, Corlett et al.; J.A. Kemp & Co., 14 South Square, Gray's Inn, London WC1R 5LX (GB).</p> <p>(81) Designated States: AT (European patent), AU, BE (Euro- pean patent), CA, CH (European patent), DE (Euro- pean patent), DK (European patent), ES (European pa- tent), FI, FR (European patent), GB (European patent), GR (European patent), HU, IT (European patent), JP, KR, LU (European patent), MC (European patent), NL (European patent), RU, SE (European patent).</p> <p>Published With international search report.</p> <p style="font-size: 2em; text-align: center; font-weight: bold;">651452</p>	

(54) Title: TRUNCATED FORMS OF THE HEPATOCYTE GROWTH FACTOR (HGF) RECEPTOR

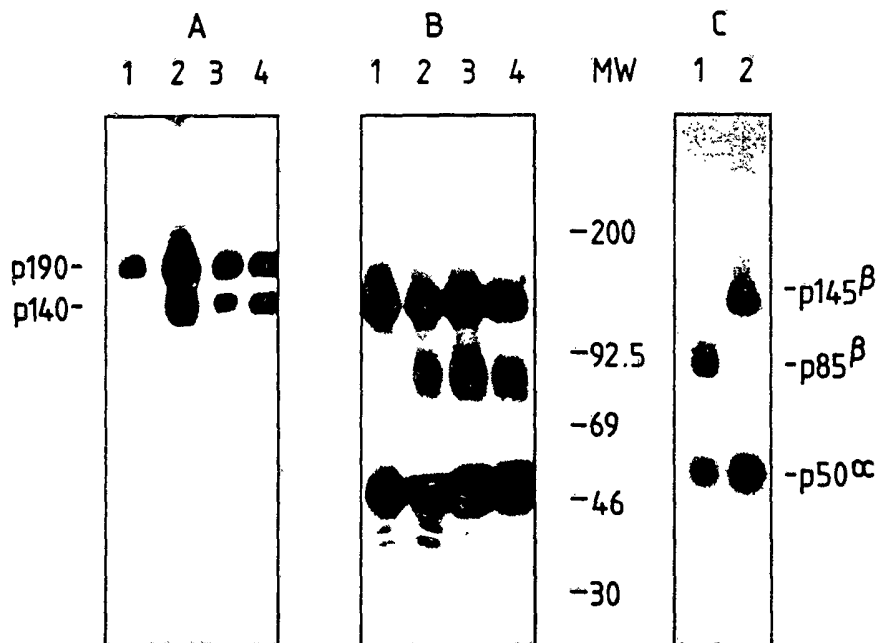

(57) Abstract

A protein, which is useful as an antagonist of hepatocyte growth factor, is composed of two disulphide-linked chains of 50 kDa and 75 or 85 kDa respectively, the 50 kDa chain being the α -chain of the tyrosine kinase encoded by the *MET* protooncogene and the 75 or 85 kDa chain being a C-terminal truncated form of the β -chain of the said tyrosine kinase.

- 1 -

TRUNCATED FORMS OF THE HEPATOCYTE GROWTH
FACTOR (HGF) RECEPTOR

The present invention relates to truncated forms of the Hepatocyte Growth Factor (HGF) receptor, to their preparation and to pharmaceutical compositions containing them.

The MET protooncogene (Cooper et al, Nature 311, 29-33, 1984; Dean et al, Nature 318, 385-388, 1985; Park et al, PNAS USA 84, 6379-6383, 1987) encodes a transmembrane glycoprotein (p190^{MET} or Met receptor) with unique features, being a heterodimer composed of two disulfide-linked chains of 50 Kda (p50^a) and 145 Kda (p145^b) (Giordano et al, Mol. Cell. Biol. 8, 3510-3517, 1988; Giordano et al, Nature 339, 155-156, 1989). Both chains are exposed at the cell surface. The β chain spans the plasma membrane with a hydrophobic amino acid stretch and possesses an intracellular tyrosine kinase domain (Dean et al, 1985; Gonzatti-Haces et al, PNAS USA 85, 21-25, 1988; Tempest et al, FEBS Lett. 209, 357-361, 1986). The receptor is synthesized as a 170kDa precursor that is glycosylated and enzymatically cleaved to give the mature heterodimer (Giordano et al. Oncogene, 4, 1383-1388, 1989; Tempest et al., Br. J. Cancer 58, 3-7, 1988).

Recently, Hepatocyte Growth Factor (HGF) has been proposed as the ligand for the Met receptor (Bottaro et al., Science 251, 803-804, 1991; Naldini et al, Oncogene 6, 501-504, 1991; Naldini et al, 1991, EMBO J., 10, 2867-2878). HGF, also known as Hepatopietin-A (Miyazawa et al., Biochem. Biophys. Res. Commun. 163 967-973 (1989); Nakamura et al., Nature 342, 440-443, 1989; Zarnegar et al. Cancer Res. 49, 3314, 1989) has been described as the most potent mitogen for rat and human hepatocytes in primary cultures and as a hepatotrophic factor involved in liver regeneration in vivo, both in humans and in rodents (for a review see Michalopoulos, FASEB J. 4, 176-187, 1990). In rats and rabbits HGF was also detected in the pancreas,

- 2 -

salivary glands, duodenum, thyroid, and selected areas of the central nervous system (Tashiro et al., Proc. Natl. Acad-Sci. USA 87, 3200-3204, 1990; Zarnegar et al., Proc. Natl. Acad-Sci. USA 87, 1252-1256, 1990).

5 The MET oncogene was originally identified by transfection, using DNA from a human cell line treated with a chemical carcinogen (Cooper et al., Nature 311, 29-33, 1984). In this cell line the MET gene was activated by a chromosomal rearrangement (Park et al., Cell 45, 895
10 (1986)). MET was also found to be amplified and activated in a human gastric carcinoma cell line (Giordano et al., Mol. Cell Biol. 8, 3510, 1988) and in spontaneously transformed mouse fibroblasts (Cooper et al., EMBO J., 5, 2623, 1986).

15 We have now developed monoclonal antibodies specific for the extracellular domain and used them to screen several human cell lines. Besides the known p190^{MET}, these antibodies consistently recognized two other Met heterodimers: a 140 kDa complex localized at the cell
20 surface, and a 130 kDa complex released in the culture medium. Both complexes consist of an α chain indistinguishable from p50^a, and of a C-terminal truncated β chain (p85^b and p75^b, respectively), lacking the cytoplasmic kinase domain. These truncated Met forms are
25 generated in vivo by posttranslational proteolytic processing. Protein kinase C activation up-regulates p130^{MET} release in the culture medium.

Truncated forms of growth factor receptors have been described in several cells, tissue culture supernatants and
30 biological fluids (Bequin et al., 1988, Proc. Natl. Acad. Sci. U.S.A., 85,637-640; DiStefano et al. 1988, Proc. Natl. Acad. Sci. U.S.A. 85,270-274; Johnson et al., 1990, Mol. Cell. Biol., 10,4728-4736; Mosley et al., 1989, Cell, 59,335-348; Zabresky et al., 1991, J.Biol.Chem., 266,
35 1716-1720). Recently it has been reported that soluble forms of C-terminal truncated receptors can compete with

- 3 -

the intact receptor for ligand binding and can interfere with ligand-induced stimulation of tyrosine kinase activity by forming inactive heterodimers (Basu et al., 1989, Mol. Cell. Biol., 9,671-677; Kashles et al., 1991, Mol. Cell. Biol., 11, 1454-1463; Ueno et al., 1991, Science, 252,844-848.

Accordingly, the present invention provides a protein which is composed of two disulphide-linked chains of 50 kDa and 75 or 85 kDa respectively, the 50 kDa chain being the
10 α -chain of the tyrosine kinase encoded by the MET protooncogene and the 75 or 85 kDa chain being a C-terminal truncated form of the β -chain of the said tyrosine kinase.

The two C-terminal truncated Met proteins according to the invention are a 140 kDa trans-membrane form (p140^{MET})
15 and a 130 kDa soluble protein, which is released in the culture medium (p130^{MET}). These truncated forms are detectable in the GTL-16 human gastric carcinoma cell line, where the MET gene is amplified and overexpressed (Giordano et al., 1988) as well as in other carcinoma cell lines with
20 normal levels of MET expression.

The truncated Met proteins have the same heterodimeric structure of the intact p190^{MET}, consisting of two disulfide-bonded chains. The α chains of the truncated forms are indistinguishable from the α chain of p190^{MET},
25 while their β chains have a lower molecular weight. The β chain of p140^{MET} is about 85 kDa (p85 ^{β}), while the β chain of p130^{MET} is about 75 kDa (p75 ^{β}).

Both p85 ^{β} and p75 ^{β} are truncated at their C-termini. They are not recognized by antibodies directed against a C-terminal nonadecapeptide predicted from the MET sequence.
30 They lack the cytoplasmic tyrosine kinase domain containing Tyr¹²³⁵, the major in vitro phosphorylation site, as shown by the fact that they are not phosphorylated on tyrosine, in vivo or in vitro. P85 ^{β} and p75 ^{β} share the N-terminal
35 domain with p145 ^{β} , since they are all recognized by monoclonal antibodies defining four different epitopes, and

- 4 -

they have the same extracellular tryptic peptides.

The p85^b chain is believed to be a transmembrane glycoprotein, which has lost most of its cytoplasmic domain. Based on the predicted aminoacid sequence, a
5 cleavage of the last 435 C-terminal aminoacids would reduce the molecular mass by about 50 kDa. This value is consistent with the observed difference in electrophoretic migration of the intact versus the truncated β chains. P75^b lacks the cytoplasmic domain and the transmembrane
10 segment since it is released in the culture supernatant and does not associate with the cell membrane. Moreover it shows a 10 kDa reduction when compared with the membrane-spanning p85^b chain. This reduction in size is compatible with the loss of a segment including the transmembrane
15 domain.

The proteins of the invention may be obtained from cultures of cell lines in which the MET gene is expressed. Typically the cell lines are carcinoma cell lines. Accordingly, the present invention provides a process for
20 the preparation of a protein of the invention in which the C-terminal truncated form of the β -chain is the 75 kDa chain, which process comprises:

- (i) culturing cells, which express the MET gene, in a medium therefor;
- 25 (ii) contacting the resulting conditioned medium with an antibody specific for the extracellular domain of the β -chain of the tyrosine kinase encoded by the MET gene; and
- (iii) releasing the said protein from the resulting
30 immunocomplex.

The cells which express the MET gene may be cells of any appropriate cell line. Suitable cells are cells of gastric carcinoma, lung adenocarcinoma, oral carcinoma and colon carcinoma cell lines. Preferably, cells
35 overexpressing the MET gene are used. The culture medium may be any medium containing an assimilable source of

- 5 -

carbon, an assimilable source of nitrogen and, as desired, mineral salts. RPMI 1640 medium, optionally supplemented with foetal calf serum, is a useful medium.

An antibody specific for the extracellular domain of the β -chain of the tyrosine kinase encoded by the MET gene may be raised in conventional fashion. The antibody is typically a monoclonal antibody (Kohler and Milstein, Nature 256, 495-497, 1975). Hybridoma cells producing monoclonal antibody may be prepared by fusing spleen cells from an immunised animal with a tumour cell. The mammal which is immunised may be a rat or mouse. The mammal may be immunised with whole cells, or extracts of cells, which express the MET gene. Preferably the cells overexpress the MET gene. Antibodies produced by the hybridomas are screened by assessing their ability to immunoprecipitate Met protein extracted from a Met protein-producing cell line. The hybridomas may be grown in culture or injected intraperitoneally for formation of ascites fluid or into the blood stream of an allogenic host or immunocompromised host.

An immunoprecipitate forms between the antibody and the p130^{MET} which is present in the conditioned medium. The immunoprecipitate is collected, for example on a column such as a Protein-A-Sepharose (Trade Mark) column to which specific anti-Met antibodies have been bound and cross-linked. The p130^{MET} is released from the immunocomplex by treatment with low pH or high salt.

A protein according to the invention in which the C-terminal truncated form of the β -chain is the 85 kDa form is prepared according to the invention by a process which comprises:

- (i) extracting cells, which express the MET gene, using a detergent;
- (ii) contacting the extract with an antibody specific for the extracellular domain of the β -chain of the tyrosine kinase encoded by the MET gene; and

- 6 -

(iii) releasing the said protein from the resulting immunocomplex.

The cells which express the MET gene and the culture medium in which they are grown are as described above. The
5 cells are extracted with a detergent, typically a non-ionic detergent such as Triton X100 or CHAPS (3-[(3-Cholamidopropyl)dimethylammonio-1-propanesulfonate]). CHAPS is commercially available from Fluka and is used as a 1% solution in HEPS buffer as described in Naldini et al.,
10 Molecular and Cellular Biology, Vol. 11, no. 4 (April 1991), pages 1793-1803). Typically the cells are extracted in a buffer. Protease inhibitors may additionally be present such as pepstatin, leupeptin, aprotinin and trypsin inhibitor. The resulting extract is contacted with an
15 antibody specific for the β -chain of the tyrosine kinase encoded by the MET gene and p140^{MET} is released from the resulting immunoprecipitate as described above.

A protein according to the invention can be isolated and purified. It can be provided substantially free of the
20 complete tyrosine kinase encoded by the MET gene and, indeed, substantially free of other components of cells which express the MET gene. The protein can be employed as an antagonist of HGF. The protein maintains the ability to bind to HGF but, being devoid of the tyrosine kinase
25 domain, is unable to transduce the intracellular mitogenic signal. The protein can therefore be used in the treatment of neoplastic diseases, including tumors of the gastrointestinal tract, of the liver, the thyroid and the brain. Actually, a high percentage of these tumors express
30 the HGF receptor and require HGF to grow. It may also be used as a hepatic regeneration-suppressing agent for treatment of liver hyperplasia or adenomatosis.

The protein of the invention may be administered to a patient by any convenient parenteral route. The choice of
35 whether subcutaneous, intravenous or intramuscular administration is adopted; of the dose; and of the

- 7 -

frequency of administration depends upon a variety of factors. These factors include the purpose of the administration, the age and weight of the patient being treated and the condition of the patient. A

5 therapeutically effective amount is given. Typically, however, the protein is administered in an amount of from 10 to 1000 μg per dose, more preferably from 50 to 500 μg per dose, for each route of administration.

The protein may be formulated in a pharmaceutical
10 composition. The pharmaceutical composition also comprises a pharmaceutically acceptable carrier or diluent. Any appropriate carrier or diluent may be employed, depending upon the route of administration.

The following Examples illustrate the invention. In
15 the accompanying drawings:

Figure 1 shows that a truncated form of the Met protein is identified by monoclonal antibodies against the extracellular domain. Panels A and B: GTL-16 cells surface labelled with the ^{125}I in the presence of lactoperoxidase.
20 Cellular proteins were solubilized with Triton X-100, immunoprecipitated with the different MAb's directed against either the C-terminal peptide (DR-6, lane 1) or the extracellular domain (DO-24, DN-30, DN-31, lanes 2, 3, 4) of the Met protein. Immunoprecipitated proteins were
25 separated by sodium dodecyl sulphate-polyacrylamide gel electrophoresis (SDS-PAGE) under non-reducing conditions (panel A), or after reducing treatment with 2 β -mercaptoethanol (panel B). Panel C: the p140^{MET} (lane 1) and the p190^{MET} complexes (lane 2), obtained following
30 immunoprecipitation with DO-24 MAb's were excised from the SDS-PAGE, eluted in Laemmli buffer, reduced by 2 β -mercaptoethanol and analyzed in SDS-PAGE under reducing conditions. Gels were dried and exposed for autoradiography for 3 days.

35 Figure 2 shows two dimensional tryptic peptide maps of the extracellular domains of the β chains isolated from intact or truncated Met receptors. P145^B (panel A), p85^B

- 8 -

(panel B) and p75^B (panel C) were separated in SDS-PAGE, following immunoprecipitation with MAb anti-extracellular domain from either surface radioiodinated GTL-16 cells or supernatant of radioiodinated GTL-16 cells. Proteins were transferred electrophoretically to Immobilon P membrane and subjected to exhaustive tryptic digestion. About 3,000 cpm of each digest were spotted in the right bottom corner corresponding to the anode and subjected to electrophoresis at pH 1.9 and to ascending chromatography in pyridine-acetic acid-butanol-water. A major tryptic peptide (arrow) obtained from the α chain of the Met protein is shown for comparison (panel D). The maps were exposed for 2 weeks at -70°C with intensifying screens. The origin is circled.

Figure 3 shows that p140^{MET} is not phosphorylated in vitro. Proteins solubilized from GTL-16 cells in non-ionic detergent were immunoprecipitated with MAb anti-extracellular domain of the Met protein (DL-21, DO-24, DN-30, DN-31, lanes 1, 2, 3, 4) or with MAb against an unrelated protein (lane 5). Washed immunocomplexes were phosphorylated in the presence of [γ -³²P]ATP and labelled proteins were separated by SDS-PAGE under non-reducing conditions (panel A) or reducing conditions (in the presence of 2 β -mercaptoethanol, panel B). Gels were dried and exposed for autoradiography for 2 days. Only the intact p190^{MET}, or the intact p145^B chain and the Pr170 Met precursor are labelled.

Figure 4 shows that mouse fibroblasts transfected with the human MET cDNA express intact p190^{MET} as well as truncated forms. Proteins solubilized in boiling Laemmli buffer from NIH 3T3 cells, transfected with the full length MET cDNA derived from the major 9kb mRNA (lanes 1,2) or from their conditioned media (lane 3 and 4) were analyzed by Western blot under reducing conditions. Lanes : 1 and 4, MAb against the C-terminal peptide of the Met protein; 2 and 3, MAb (DO-24) directed against the Met extracellular domain. Specific binding was detected by the enhanced

chemiluminescence system (ECLTM, Amersham). Bands A to D have sizes consistent with the 170kDa Met precursor (A), with the intact p145^B (B), with the truncated p85^B(C) and with the soluble p75^B (D).

5 Figure 5 shows the uneven cellular localization of p190^{MET} and p140^{MET}. GTL-16 cells were labelled with [³H]glucosamine for 18 h. Living cells were incubated for 2h on ice with MAbs before being lysed with detergent (lanes 1, 3, 5). Alternatively cells were lysed first and 10 then incubated with MAbs (lanes 2, 4, 6). In both cases immunocomplexes were recovered with Protein-A-Sepharose and radiolabelled proteins analyzed in SDS-PAGE under reducing conditions. The following antibodies were used: MAbs directed against the extracellular domain (DO-24, lanes 1, 15 2), or against the C-terminal peptide of the Met protein (DR-6, lanes 5, 6), and MAbs against the extracellular domain of the receptor for EGF (lanes 3, 4). Gels were dried and exposed for autoradiography for 4 days.

 Figure 6 shows the expression of p140^{MET} in different 20 human cell lines under physiological conditions (Western blot). Cellular proteins were solubilized in boiling Laemmli buffer, separated on SDS-PAGE under non-reducing conditions, transferred to nitrocellulose sheet and decorated sequentially with DL-21 MAbs and [¹²⁵I]-Sheep 25 α-mouse Ig. In each lane 300μg of cellular proteins were loaded; in GTL-16 lane 100μg were loaded. Cell lines are as follows; lane 1: A549, lung carcinoma, lane 2: GTL-16, gastric carcinoma; lane 3: SK-BR3, mammary carcinoma; lane 4: HT-29, colon carcinoma; lane 5: KB, oral carcinoma.

30 Figure 7 shows that a soluble truncated form of the Met protein is identified by monoclonal antibodies against the extracellular domain. GTL-16 (panels A, C) or A549 cells (panel B) were labelled with [³⁵S]methionine overnight (100μCi/ml), washed and extracted with non-ionic 35 detergent. Clarified cell extracts (lanes 1) and conditioned media (lanes 2, 3) were precipitated with MAbs

- 10 -

directed against the extracellular domain (DO-24, lanes 1, 3) or against the C-terminal peptide (DR-6, lanes 2) of the Met protein. Immunoprecipitated proteins were separated on SDS-PAGE under non-reducing conditions (panels A, B), or
5 after reducing treatment with 2B-mercaptoethanol (panel C). Gels were fluorographed, dried and exposed for autoradiography for 3 days.

Figure 8 shows the soluble p130^{MET} is generated by proteolysis of Met proteins exposed at the cell surface. GTL-16 cells were surface labelled with ¹²⁵I in the presence
10 of lactoperoxidase. After incubation for 4 h, labelled proteins were isolated either from culture supernatants (lanes 1, 2) or from cell extracts (lanes 3, 4) and immunoprecipitated with MAbs directed against the
15 extracellular domain (DO-24, lanes 2, 3) or against the C-terminal peptide (DR-6, lanes 1, 4) of the Met protein. Immunoprecipitated proteins were separated on SDS-PAGE under reducing conditions. Gels were dried and exposed for
autoradiography for 18 hr.

Figure 9 shows the up-regulation of p130^{MET} release from the cell surface by protein kinase C activation. GTL-16 cells were labelled with [³⁵S]methionine (100μCi/ml) overnight, treated for 2 hours with 160nM TPA dissolved in dimethylsulfoxide (lanes T) or with dimethylsulfoxide alone
25 (lanes C), washed and extracted with non-ionic detergent. Conditioned media (A) and clarified cell extracts (B) were precipitated with MAbs directed against the Met extracellular domain (DO-24). Immunocomplexes, collected on Protein-A-Sepharose, were analyzed in SDS-PAGE under
30 reducing conditions. Gels were fluorographed, dried and exposed for autoradiography for 6h. Panel C : GTL-16 cells were treated with TPA (lane T) or dimethylsulfoxide (lane C) as described above, labelled with ¹²⁵I by
lactoperoxidase, washed and extracted with non-ionic
35 detergent. Clarified cell extracts were processed for immunoprecipitation with MAbs DO-24 and immunocomplexes

- 11 -

were analyzed as above.

Figure 10 shows the binding of ^{125}I -HGF by soluble p130^{MET} . MAb DN-30 directed against the extracellular domain of Met protein was coated on PVC microtiter wells and used as catcher for different concentrations of p130^{MET} or conditioned medium deprived of p130^{MET} (-). ^{125}I -HGF was then added as described in Example 2 under Materials and Methods. Plates were incubated overnight at 4°C, washed 3 times and bound radioactivity was eluted with 1% SDS and measured in a γ -counter.

Figure 11 shows the inhibition of the in vivo tyrosine phosphorylation of the HGF receptor (p145^{b} subunit) by soluble p130^{MET} . GTL-16 cells were incubated with p130^{MET} partially purified by affinity chromatography on Lentil Lectin, as described in Example 2 under Materials and Methods. The relative amount of phosphotyrosine present in P145^{b} was estimated by measuring the optical density of the corresponding band observed in radiograms of Western blots probed with P-Tyr antibodies. The values shown are from a representative experiment. A: Cells incubated with conditioned medium depleted of p130^{MET} , B: Cells incubated with Lentil Lectin purified p130^{MET} .

Figure 12 shows the inhibition of the in vitro tyrosine kinase activity of the Met/HGF receptor (p145^{b} subunit) by soluble p130^{MET} . The receptor was precipitated with polyclonal anti-Met serum and incubated for 5 min at room temperature with 60 μl of different dilutions of conditioned medium depleted of p130^{MET} (A) or partially purified p130^{MET} (B). The kinase reaction was performed on ice for 2 min in the presence of 100 μM [γ - ^{32}P]ATP and 5 mM MgCl_2 . After SDS-PAGE and autoradiography, the kinase activity was quantified by measuring the optical density of the ^{32}P -labelled band with a laser densitometer. The values shown are from a representative experiment.

Figure 13 illustrates the radioimmunometric detection of soluble p130 Met released from GTL-16 cells in the

- 12 -

tissue culture medium. Open circles: GTL-16 supernatant;
closed circles: RPMI medium (negative control).

EXAMPLE 1

5 MATERIALS AND METHODS

Cells

All the lines used are of human origin. GTL-16 cells
are a clonal line derived from a poorly differentiated
gastric carcinoma (Giordano et al, Mol. Cell. Biol. 8,
10 3510-3517, 1988). A549 lung adenocarcinoma cells, KB oral
carcinoma cells, HT-29 colon carcinoma cells and SK-BR-3
mammary carcinoma cells were purchased from the American
Type Culture Collection. Cells were grown in RPMI 1640
medium supplemented with 10% foetal calf serum (Flow
15 Laboratories, Inc. McLean, Va) in a 5% CO₂-water saturated
atmosphere.

Antibodies

MABs against the extracellular domain of the Met
20 protein were obtained following immunization with whole
living GTL-16 cells overexpressing the Met protein,
according to the procedure of Kohler and Milstein (Nature
256, 495-497, 1975). Immune spleen cells were fused with
Ag8.653 myeloma cells and hybrid supernatants were screened
25 in an immunoenzymatic assay (Prat et al, Cancer Detection
and Prevention, 10, 293-301, 1987) for their differential
binding to GTL-16 cells. The hybrid supernatants were
screened for their ability to bind selectively to cells
overexpressing the Met protein in a solid state
30 immunoenzymatic assay (Prat et al, 1985). For
immunoprecipitation tests, cells were labelled for 18hr
with ³⁵S-methionine, extensively washed and lysed with the
non-ionic detergent Triton X100 as previously described
(Prat et al, Cancer Research, 45, 5799-5807, 1985).
35 Samples were analyzed on 8% SDS-PAGE and autoradiographed
at -70°C using Amersham Hyperfilm for 1 day.

- 13 -

Four different MABs (DL-21, DN-30, DN-31, DO-24) were selected for these studies. The MABs react with different epitopes of the β -chain, based on reciprocal cross-competition. Since identical results were obtained with 5 different MABs, for simplicity, we refer to this panel as MABs anti-extracellular domain. A monoclonal antibody (DR-6) was also raised against a peptide corresponding to nineteen C-terminal amino acids (from Ser¹³⁷² to Ser¹³⁹⁰) of the MET sequence (EMBL Data-Bank reference no X54559). 10 Monoclonal antibodies against the extracellular domain of the Epidermal Growth Factor receptor are those described by Honegger *et al*, EMBO J. 7(10), 3053-3060, 1988. Unrelated MABs were used as negative control.

15 Cell surface iodination, metabolic labelling and immunoprecipitation

Lactoperoxidase-H₂O₂-catalyzed cell surface radioiodination was performed as previously described (Giordano *et al*, 1988). For pulse-chase experiments, cells 20 were pretreated with methionine-free medium for 30 min, pulsed with 400 μ Ci/ml of [³⁵S]-methionine for 15 min, washed twice with complete medium and then chased for different periods of time. Cells were labelled with 100 μ Ci/ml of either [³H]-glucosamine or [³⁵S]-methionine for 25 18h. All radioactive isotopes were purchased from Amersham (Amersham Corp., Arlington Heights, Ill). After labelling, cells were extracted with ice cold buffer containing 10mM Pipes, pH 7.6, 100mM NaCl, 5mM MgCl₂, 300mM sucrose, 5mM EGTA (DIM buffer), 1% Triton X-100 and inhibitors of 30 proteases (pepstatin, 50 μ g/ml; leupeptin, 500 μ g/ml; aprotinin, 1 μ g/ml; 2mM PMSF, Sigma; soybean trypsin inhibitor, 500 μ g/ml, Boehringer). Ultracentrifuged tissue culture supernatants or cell extracts were precleaned on Protein-A-Sepharose and immunoprecipitated with the 35 different antibodies. Immunoprecipitation of molecules

- 14 -

exposed at the cell surface was done by incubating intact GTL-16 cells with MAbs before lysis with detergent. Immunocomplexes were collected on Protein-A-Sepharose, previously reacted with affinity purified goat anti-mouse Ig antibodies (GαMlg), washed and eluted in Laemmli (Nature 230, 680-685, 1970) buffer with or without 2B-mercaptoethanol. Tetradecanoyl phorbol acetate (TPA) treatment was performed on GTL-16 cells labelled with [³⁵S]methionine for 18 h. Cells were washed with fresh RPMI medium and further incubated with dimethyl sulfoxide containing or not containing (control) 160 nM TPA (Sigma) for 2 h. To analyze the effect of TPA on Met proteins exposed at the cell surface, GTL-16 cells were treated with TPA as described above and then labelled with ¹²⁵I by lactoperoxidase. In both cases, cell proteins solubilized with detergent or supernatants were precipitated as described above. Proteins were subjected to SDS-PAGE, fixed, fluorographed when required, dried and exposed to Amersham Hyperfilm for autoradiography.

20

Immunocomplex kinase assay

Proteins were extracted from GTL-16 cells in DIM buffer, 1% Triton X-100 and precipitated as described above. Immunocomplexes collected on Protein-A-Sepharose-GαMlg, were phosphorylated in 20 μl of the same buffer, in the presence of 2.5 μCi [γ-³²P]ATP (specific activity, 7,000 Ci/Mm; Amersham) at 30°C for 5 min. The reaction was stopped by adding 1 ml of ice cold phosphate buffered saline, pH 7.2 containing 5mM EDTA. Samples were centrifuged and eluted by boiling Laemmli buffer with or without 2B-mercaptoethanol. After SDS-PAGE, gels were dried and exposed to Amersham Hyperfilm for autoradiography with intensifying screens.

35 Peptide mapping

Met B chains, derived from surface radioiodinated

- 15 -

GTL-16 cells, were fractionated by SDS-PAGE and transferred electrophoretically to Immobilon P membranes (Millipore, Towbin et al, PNAS USA 76, 4350-4353, 1979). Membrane fragments containing radioactive β chains were soaked in
5 0.5% polyvinylpyrrolidone in 100 mM acetic acid at 37°C for 30 min, washed briefly with water and then with freshly-made 0.05 M NH_4HCO_3 . Tryptic digestion of the immobilized proteins was carried out with 10 μg TPCK-treated trypsin (Worthington) for 16 hr at 37°C and then for another 2 hr
10 at 37°C with additional 10 μg of fresh enzyme (Hunter et al, PNAS USA 77, 1311-1315, 1980). Digests were loaded on cellulose thin-layer plates (13255 Cellulose, Kodak), in the corner corresponding to the anode and subjected to electrophoresis at pH 1.9 (2.5% formic acid, 7% glacial
15 acetic acid) for 1200 volthours. Plates were then subjected to ascending chromatography (n-butanol: pyridine: acetic acid: water, 20:30:6:24 v/v). Peptides were visualized by autoradiography on Amersham Hyperfilm with intensifying screens.

20

Western blotting

Cells were solubilized in the boiling buffer by Laemmli, with or without the reducing agent 2-mercaptoethanol. Equal amounts of proteins (300 μg) were
25 loaded into each lane. Samples were analyzed by Western blotting as described by Towbin et al, 1979. Blots were probed with hybridoma supernatant containing DL-21 MAb and then with ^{125}I -labelled Sheep α -Mlg (Amersham). Autoradiograms were exposed with intensifying screens for
30 2-3 days. The size of proteins was estimated by using myosin (200 kDa), phosphorylase b (92.5 kDa), bovine serum albumin (69 kDa), egg albumin (43 kDa) and carbonic anhydrase (30 kDa) that had been prelabelled by
[^{14}C]methylation as markers (Amersham).

35

Transfection of MET cDNA in NIH 3T3 cells

- 16 -

The expression vector used for these studies was based on plasmid pMT2, containing the major late adenovirus promoter. The expression plasmid was constructed with a 4.3-kb cDNA encompassing the entire MET coding sequence (Giordano et al, 1989, Nature 339 155-156). As this plasmid does not contain any selectable marker, cells were cotransfected with pSV2neo, carrying the neomycin resistance gene. The plasmid was cotransfected into NIH 3T3 cells by the lipofection procedure. Two days after transfection, the neomycin analog G418 was added to the culture medium to select for resistant clones. Stable transfectants expressing Met receptors were identified by assaying for the ability to synthesize Met receptors by Western blot analysis.

15

RESULTS

A truncated p140^{MET} coexists with p190^{MET} at the cell surface

Proteins exposed at the surface of GTL-16 cells were labelled with ¹²⁵I by lactoperoxidase. Cells were extracted with 1% Triton and solubilized molecules precipitated with a MAb against the C-terminal peptide of the Met protein, or with MAbs recognizing different epitopes of the extracellular domain. Immunoprecipitates were analyzed in SDS-PAGE under non-reducing or reducing conditions. The antibody against the C-terminal peptide precipitated the p190^{MET} heterodimer (Fig. 1A, lane 1), which was resolved in p50^a and p145^b chains under reducing conditions (Fig. 1B, lane 1). MAbs raised against the extracellular domain precipitated with p190^{MET} another molecule migrating at the apparent mol. wt. of 140 kDa (p140^{MET}; Fig. 1A, lanes 2, 3, 4). These immunoprecipitates under reducing conditions were resolved in three chains of respectively, 145, 85 and 50 kDa (Fig. 1B, lanes 2, 3, 4) suggesting that p140^{MET} is a heterodimer of p85 and p50. The experiment shown in Fig. 1C, formally proves this interpretation of the

- 17 -

heterodimeric structure of p140^{MET}. The 140kDa band excised from panel A, re-run under reducing conditions, originated p85 and p50 (Fig. 1C, lane 1). The latter co-migrated with p50^a dissociated from the p190^{MET} $\alpha\beta$ complex (Fig. 1C, 5 lane 2). The ratio of p190^{MET} to p140^{MET} varied between 1:1 to 2:1. Identical results were obtained when surface iodinated proteins from other cell lines were examined.

Bidimensional tryptic maps of surface-iodinated p145^b and p85^b chains show that the extracellular domains of the 10 intact and truncated β chains of the Met protein contain identical peptides (Fig. 2A, 2B). In conclusion, p140^{MET} is a heterodimer of p50^a and an 85 kDa β chain (p80^b), deriving from a C-terminal truncation of p145^b.

15 The truncated p140^{MET} is not phosphorylated on tyrosine

It was previously shown, using antibodies specific for the C-terminal peptide of p190^{MET}, that this protein can be phosphorylated in vitro on its β subunit (Giordano et al, Mol. Cell. Biol. 8, 3510-3517, 1988). Incubation of 20 immunoprecipitates obtained with the four MABs directed against Met extracellular domain in the presence of [γ -³²P]ATP, results in labelling of p190^{MET} but not of p140^{MET} (Fig. 3A). Under reducing conditions, only p145^b was labelled (Fig. 3B). Moreover, p140^{MET} was never decorated 25 by anti-phosphotyrosine antibodies in Western blots of GTL-16 proteins, while p190^{MET} was consistently visualized (Giordano et al, 1988). These data suggest that the truncated form of the Met protein lacks the tyrosine residues that can be phosphorylated in vitro or in vivo.

30

The truncated p140^{MET} and p130^{MET} originate by processing of p190^{MET}

P140^{MET} could either arise from translation of an alternatively spliced mRNA encoding only the extracellular 35 and the transmembrane domains of the Met protein, or it could result from post-translational processing of the

- 18 -

intact molecule. Indeed, four different MET transcripts are detected in GTL-16 cells (Giordano *et al*, Nature 339, 155-156, 1989; Park *et al*, Cell 45, 895-904, 1986), but none of them lacks the region coding for the cytoplasmic domain.

To investigate the origin of the C-terminal truncated Met protein, NIH 3T3 cells were cotransfected with the full-length human MET cDNA and pSV2neo. Stable transformants were selected with G418 and analyzed for Met expression. Northern (RNA) blot analysis of positive cells detected a single mRNA of the expected size (approximately 4.3 kb). Cells were solubilized in boiling Laemmli buffer, and proteins were examined under reducing conditions by Western blot. The antibodies against the Met C-terminal peptide detected the 170-kDa Met precursor and the p145^b chain (Fig.4, lane 1). In addition, the antibodies directed against the Met extracellular domain detected a molecule with antigenic properties and molecular weight consistent with those of the truncated p85^b (Fig.4, lane 2). Moreover, in the supernatants of the transfected cells, these antibodies detected a molecule comparable to the soluble p75^b (Fig.4, lane 3). In transfected NIH 3T3 cells, the ratio of the truncated Met β chains to the intact one was higher than in human cells. These data show that the Met truncated forms originate from the full-length transcript.

Uneven cellular distribution of p190^{MET} and p140^{MET}

To quantitate the relative amounts of p190^{MET} and p140^{MET} in the whole cell and at the cell surface, GTL-16 cells were labelled with [³H]-glucosamine. Using this isotope, the two molecular species should be labelled with similar efficiency, since glycosylation involves only the common extracellular domain. Selective immunoprecipitation of molecules exposed at the cell surface was done (see

Methods). The amount of proteins recovered was compared with that immunoprecipitated from whole cell extract. Fig. 5 shows that at the cell surface the ratio of p145^b vs p85^b was approximately 2:1 (Fig. 5, lane 1). Conversely, in the whole cell extract p85^b was not more than 1/10 of p145^b (Fig. 5, lane 2). Anti-C-terminus MAbs precipitated p145^b only from cell extracts (Fig. 5, lanes 5,6). It thus can be concluded that the truncated Met form preferentially localizes at the cell surface.

10 Since the same lysis procedure was used to precipitate Met proteins from the surface or from the whole cell extracts, this experiment further indicates that the potential proteolytic activity induced by detergent does not play a significant role in the generation of p85^b.

15

P140^{MET} is not the result of experimentally-induced proteolysis

Proteolytic cleavage of P190^{MET} could be induced by activation of endogenous protease(s) during cell extraction. As an internal control for post-lytic proteolysis, we used antibodies specific for the extracellular domain to immunoprecipitate the Epiderman Growth Factor receptor. This receptor is expressed in GTL-16 cells (Giordano et al, 1988) and it is known to be susceptible of proteolysis (Basu et al, Nature 311, 477-480, 1984). Fig. 5 shows that under the conditions where the truncated P140^{MET} was observed, only the intact 175 kDa EGF receptor molecule was precipitated, both from the surface and whole cell lysate.

30 To further rule out that the truncated form of the Met protein was the result of proteolytic degradation introduced during the extraction or immunoprecipitation procedures, its presence was analyzed directly in Western blots of different human cell lines. In these experiments, living cells were solubilized with boiling Laemmli buffer to block protease activity. Total proteins were separated

35

- 20 -

in SDS-PAGE under non-reducing conditions and decorated with MAbS directed against the extracellular domain. Both p190^{MET} and p140^{MET} forms were observed in four carcinoma cell lines expressing the MET gene (Fig. 6). These data suggest that the truncated form of the Met protein is present in physiological conditions in living cells.

A truncated soluble p130^{MET} is released in the culture medium

10 GTL-16 cells were metabolically labeled with ³⁵S-methionine and the conditioned medium, clarified by ultracentrifugation, was precipitated with MAbS anti-extracellular domain and analyzed in SDS-PAGE. Under non-reducing conditions, a molecule with the apparent mol. wt. of 130 kDa (p130^{MET}) was observed (Fig. 7A, lane 3). Upon reduction, this molecule was resolved in two subunits of 50kDa (p50^a) and 75 kDa (p75^b) respectively (Fig. 7C, lane 3). No proteins were precipitated from the same medium by MAbS against the Met C-terminal peptide (Fig. 7A and 7C, 15 lane 2). Similar results were obtained with a supernatant harvested from the lung carcinoma cell line A549 (Fig. 7B, 20 lane 3).

Tryptic peptide maps were also performed on the p75^b chain. As starting material for these experiments were used immunoprecipitates of p130^{MET} released in the culture medium from surface radioiodinated cells. P75^b was eluted from SDS-PAGE gels run under reducing conditions. Fig. 3C shows that the labelled tryptic peptides were indistinguishable from those obtained from p145^b and p85^b.

30 The soluble p130^{MET} is devoid of kinase activity as assessed by the immuno-complex kinase assay in vitro. These data show that the Met form released in the culture medium is an $\alpha\beta$ complex devoid of the cytoplasmic and transmembrane domains of p145^b and that the generation of 35 this molecule is not restricted to GTL-16 cells.

- 21 -

p130^{MET} is generated by a proteolytic process

To prove that the soluble p130^{MET} derives from the membrane-bound Met proteins, the following experiment was done. GTL-16 cells adhering to tissue culture plates were surface-labelled with ¹²⁵I by the lactoperoxidase method, and cultured for a further 4 h. Culture medium was harvested and immunoprecipitated with MAb anti-extracellular domain. The immunoprecipitate, analyzed in SDS-PAGE under reducing conditions, yielded the p75^b and the p50^a, the expected subunits of soluble p130^{MET} (Fig. 8, lane 2). The corresponding cell extracts treated with the same MAb yielded p145^b, p85^b and p50^a (Fig. 8, lane 3). MAb directed against the Met C-terminal peptide were used as control. These antibodies did not precipitate any protein from the culture medium (Fig. 8, lane 1), and precipitated only the intact p145^b and p50^a chains from cell extracts (Fig. 8, lane 4). These results demonstrate that the soluble Met protein is released in the culture medium by proteolytic cleavage of the membrane-bound Met proteins.

p130^{MET} release is up-regulated by TPA treatment

To investigate whether the release of P130^{MET} can be modulated in living cells, protein kinase C was activated by TPA treatment. GTL-16 cells, metabolically labelled with [³⁵S]methionine, were stimulated by 160 nM TPA for 2 h. Cell extracts and supernatants were then harvested, ultra-centrifuged, and precipitated with MAb against Met extra-cellular domain. Immunoprecipitates were analyzed by SDS-PAGE under reducing conditions. Following TPA treatment, the amount of p75^b detected in the tissue culture supernatant was significantly increased compared with control levels (Fig.9A). The amount of total cellular p145^b and p85^b was apparently unaffected (Fig.9B). To analyze the effect of TPA on Met proteins exposed at the cell surface, GTL-16 cells were treated with TPA and then

- 22 -

labelled with ^{125}I by lactoperoxidase before immunoprecipitation. When only the surfaced-labelled Met proteins were considered, the amount of p85^b was significantly decreased after TPA treatment. p145^b was less affected than p85^b (Fig.9C). It is thus concluded that protein kinase C activation up-regulates the release of the extracellular p130^{MET} by stimulating proteolytic processing of the membrane-bound p140^{MET} and p190^{MET} forms.

10 EXAMPLE 2MATERIALS AND METHODSReagents

$[\gamma\text{-}^{32}\text{P}]\text{ATP}$ (specific activity: 7000Ci mmol^{-1}) and $[\text{}^{125}\text{I}]$ protein A were obtained from Amersham. ^{125}I -HGF was prepared as described by Naldini *et al.* (1991, EMBO J., 10,2867-2878). Briefly, pure HGF (1 μg) was radio-labelled with carrier free Na^{125}I (2 mCi) and iodogen (Pierce). 200 μl of iodogen at 100 $\mu\text{g}/\text{ml}$ in chloroform were dried in a polypropylene vial under nitrogen flow. HGF and ^{125}I were then added in 0.25 M phosphate buffer pH=7.4. The reaction was allowed to proceed for 15 minutes at 4°C, then the mixture was transferred to another vial and left on ice for 10 minutes. Carrier BSA was added to a final concentration of 0.1% in 0.4 M NaCl, 0.1% CHAPS, 20 mM PO_4 buffered to PH=7.4 and the labelled ligand was fractionated from the free Na^{125}I by affinity chromatography on a 1 ml heparin-Sepharose column (Pierce) preequilibrated with the same buffer. After extensive washing, the column was eluted with 1.3 M NaCl in the same buffer and 0.5 ml fractions were collected. Fractions containing TCA-precipitable radioactivity were pooled, concentrated with a Centrisart (Sartorius) diafiltration apparatus with a membrane cut off of 20 kd and stored at 4°C. The specific activity of the tracer was approximately 8×10^7 CPM/ μg (5700 Ci/mmmole), corresponding to a I/HGF molar ratio of approximately 3/1. Thus, the preparation did not contain a significant amount

of unlabelled molecules.

Lentil Lectin Sepharose and Sepharose Protein-A were from Pharmacia. Triton X-100 was from Fluka.

5 Cells

The cell line used was the GTL-16 cell line as described in Example 1. Cells were cultured in RPMI 1640 medium (Flow) containing 10% of fetal bovine serum (Flow) and maintained at 37°C in a humidified atmosphere with 5%
10 CO₂.

Antibodies

Phosphotyrosine antibodies were raised against p-amino-benzene-phosphonate and affinity-purified as
15 previously described (Comoglio et al., 1984, EMBO J., 3,483-489). Polyclonal anti-Met serum was raised in rabbits immunized against the synthetic peptide VDTRPASFWETS corresponding to the amino acid sequence at the C-terminal end of the predicted MET gene product. The
20 monoclonal antibodies DN-30, DN-31 and DO-24 against the extracellular domain of the Met protein were obtained in mice following immunization with whole living GTL-16 cells.

The monoclonal antibodies were purified from ascites by ammonium sulfate precipitation and affinity
25 chromatography on Protein A-Sepharose 4B (Pharmacia, Uppsala, Sweden). The purified DO-24 MAb was labelled with ¹²⁵I by the chloramine T procedure at a specific activity of 2-4 mCi/mg protein.

30 Partial purification of p130^{MET}

Serum-free conditioned medium was harvested from GTL-16 confluent cultures, ultracentrifuged at 50,000 x g, concentrated on Amicon filters (100 K) 10 fold (stock solution). Purification was performed by affinity
35 chromatography on a Lentil Lectin Sepharose column. After 2 hr at 4°C the column was washed several times with RPMI

- 24 -

medium and glycoproteins eluted with RPMI containing 0.2 M α -methyl-D-Mannoside (Fluka). After an overnight dialysis against RPMI, part of the affinity chromatography purified material was depleted of p130^{MET} by exhaustive adsorption
5 on MAb DN-31 insolubilized on Sepharose-Protein A. This material was used as negative control. The solution of partially purified p130^{MET} was standardized at a protein concentration containing 0.4 O.D. units (280 nm). The glycoprotein was stored at -20°C.

10

Double Determinant Immuno Assay (DDIA)

96-well ELISA plates (Titertek Immuno Assay-Plate, Flow Laboratories, Netherlands) coated with the DN-30 MAb and saturated with BSA were incubated overnight at 4°C with
15 different concentrations of partially purified p130^{MET} and radiolabelled HGF. In the DDIA developed to evaluate the amount of p130^{MET}, two MABs directed against different epitopes of the extracellular domain of Met proteins were used. Purified DN-30 MABs was adsorbed on 96-well ELISA
20 plates, plates were then saturated, and different concentrations of crude supernatant harvested from GTL-16 cell cultures were added. Binding was revealed by radiolabelled DO-24 MAB used as tracer. The plates were then extensively washed and the bound radioactivity eluted
25 with 1% boiling SDS and counted in a gamma-counter (Auto-gamma, Packard).

Immunoprecipitation and in vitro autophosphorylation assay

GTL-16 cells were washed twice with ice-cold PBS and
30 lysed in DIM buffer (10 mM Pipes, pH 6.8, 100 mM NaCl, 5 mM MgCl₂, 300 mM sucrose, 5 mM EGTA) plus 1% Triton x-100 and a mixture of protease inhibitors. The cell lysates were centrifuged at 10,000 rpm at 4°C for 30 min and incubated with anti-MET serum coupled to Sepharose-protein A. Bound
35 proteins were washed several times in DIM buffer and incubated for 5 min at room temperature with 60 μ l of

- 25 -

different dilution of Lentil Lectin eluate of GTL-16 supernatant depleted or not of p130^{MET}. The kinase reaction was performed on ice for 2 min. 10 μ Ci of [γ -³²P]ATP per sample were diluted with 100 μ M final concentration of unlabelled ATP. The kinase reaction was stopped with 1 ml of Tris-buffered saline with 10 mM EDTA and 100 μ M Na₃VO₄. After a brief centrifugation proteins were eluted in boiling Laemmli buffer and subjected to 8% SDS-PAGE followed by autoradiography for 12 h at -80°C with intensifying screens. The relative amount of phosphate incorporated in p145^{MET} β -subunit was estimated by measuring the optical density of the corresponding autoradiography band with a laser densitometer (Pharmacia LKB 2202 Ultrosan).

15

Western blotting

Cellular monolayer of GTL-16 cells were washed twice with ice-cold phosphate buffered saline and cells solubilized in boiling Laemmli buffer (Laemmli, U.K., 1970, Nature 230, 680-685). Samples were adjusted to a protein concentration of 300 μ g/well, run in 8% SDS-PAGE and transferred onto nitrocellulose sheets. Blots were probed with 10 μ g ml⁻¹ of purified P-Tyr antibodies followed by [¹²⁵I]-labelled protein A as described in detail elsewhere (Di Renzo *et al.*, 1986, Eur. J. Biochem., 158,383-391). Filters were subjected to autoradiography for 24 hr at -70°C using intensifying screens. The relative amount of phospho-tyrosine incorporated in p145^{MET} β -subunit was estimated by measuring the optical density of the corresponding autoradiography band with a laser densitometer.

30

Results

HGF binds to p130^{MET}

Fig.10 shows that increasing amounts of soluble truncated p130^{MET} insolubilized onto microtiter wells

35

- 26 -

coated with specific antibodies, binds radiolabelled HGF. The binding is saturable and dose-dependent.

Inhibition of in vivo tyrosine phosphorylation of the MET/HGF receptor by p130^{MET}

5
10
15
20
25
30
35
40
45
50
55
60
65
70
75
80
85
90
95
100
105
110
115
120
125
130
135
140
145
150
155
160
165
170
175
180
185
190
195
200
205
210
215
220
225
230
235
240
245
250
255
260
265
270
275
280
285
290
295
300
305
310
315
320
325
330
335
340
345
350
355
360
365
370
375
380
385
390
395
400
405
410
415
420
425
430
435
440
445
450
455
460
465
470
475
480
485
490
495
500
505
510
515
520
525
530
535
540
545
550
555
560
565
570
575
580
585
590
595
600
605
610
615
620
625
630
635
640
645
650
655
660
665
670
675
680
685
690
695
700
705
710
715
720
725
730
735
740
745
750
755
760
765
770
775
780
785
790
795
800
805
810
815
820
825
830
835
840
845
850
855
860
865
870
875
880
885
890
895
900
905
910
915
920
925
930
935
940
945
950
955
960
965
970
975
980
985
990
995

GTL-16 cells express a high amount of the HGF receptor whose β subunit (p145) is constitutively phosphorylated on tyrosine in vivo. This can be assessed by Western blot of total cellular proteins solubilized with ionic detergent, analyzed in SDS-PAGE and probed with P-Tyr antibodies (Figure 11,A). Treatment of these cells, for 10 min, with lentil-lectin purified p130^{MET} induced a 30% decrease in tyrosine phosphorylation of the HGF/SF receptor (Figure 11,B).

Inhibition of tyrosine kinase activity in vitro of the Met/HGF receptor by p130^{MET}

The HGF receptor was immunoprecipitated from GTL-16 cells with an antiserum directed against a synthetic peptide derived from the C-terminal sequence of the protein. The p130^{MET}, incubated with the immune complexes prior to the kinase assay, inhibited in a dose-dependent manner the autophosphorylation of the intact receptor β subunit (p145^{MET}; Figure 12,B). Only a slight inhibitory effect was measured with the same concentrations of lentil-lectin eluates depleted of p130^{MET} (Figure 12,A).

Quantification of soluble p130^{MET} by DDIA

p130^{MET} can be quantitatively evaluated by a solid-phase double determinant immunoassay using a tandem of MAb recognizing different epitopes. Fig. 13 shows a typical binding curve obtained with p130^{MET} released from GTL-16 cells in the tissue culture medium. The binding is saturable, dose-dependent and specific.

CLAIMS

1. A protein which is composed of two disulphide-linked chains of 50 kDa and 75 or 85 kDa respectively, the 50 kDa chain being the α -chain of the
5 Hepatocyte Growth Factor (HGF) receptor encoded by the MET protooncogene and the 75 or 85 kDa chain being a C-terminal truncated form of the β -chain of the said HGF receptor lacking the cytoplasmic tyrosine kinase domain.

2. A process for the preparation of a protein as
10 claimed in claim 1 in which the C-terminal truncated form of the β -chain is the 75 kDa chain, which process comprises:

- (i) culturing cells, which express the MET gene, in a medium therefor;
- 15 (ii) contacting the resulting conditioned medium with an antibody specific for the extracellular domain of the β -chain of the said HGF receptor; and
- (iii) releasing the said protein from the resulting immunocomplex.

3. A process for the preparation of a protein as
20 claimed in claim 1 in which the C-terminal truncated form of the β -chain is the 85 kDa chain, which process comprises:

- (i) extracting cells, which express the MET gene,
25 using a detergent;
- (ii) contacting the extract with an antibody specific for the extracellular domain of the β -chain of the said HGF receptor; and
- (iii) releasing the said protein from the resulting
30 immunocomplex.

4. A pharmaceutical composition comprising a pharmaceutically acceptable carrier or diluent and, as active ingredient, a protein as claimed in claim 1.

117

Fig.1.

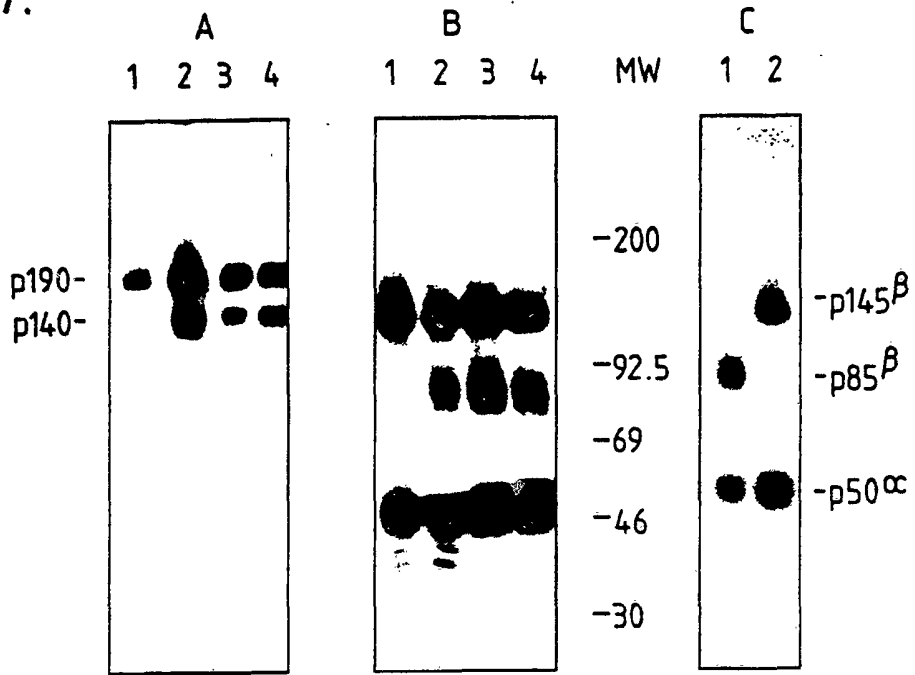
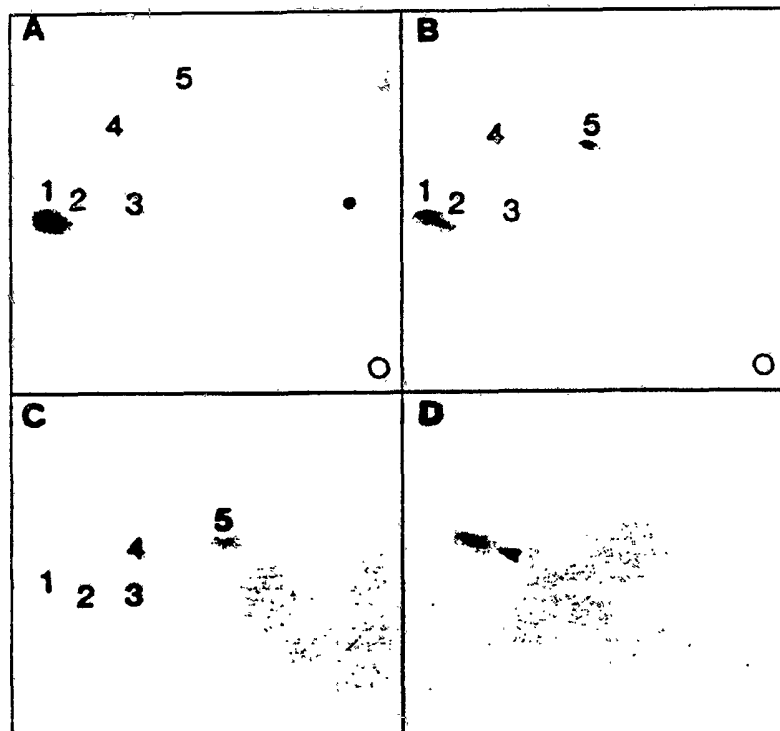

Fig.2.



2/7

Fig. 3.

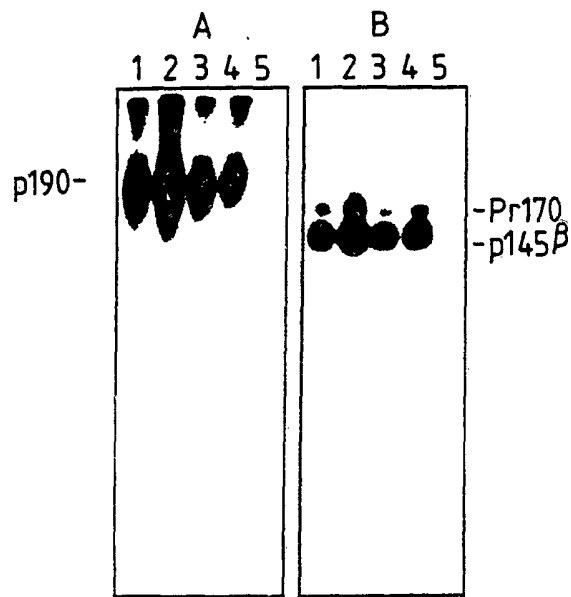
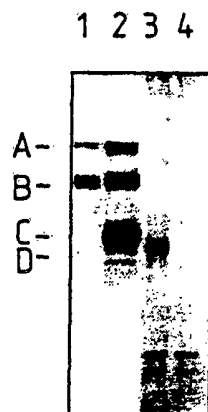

Fig. 4.



3/7

Fig. 5.

1 2 3 4 5 6

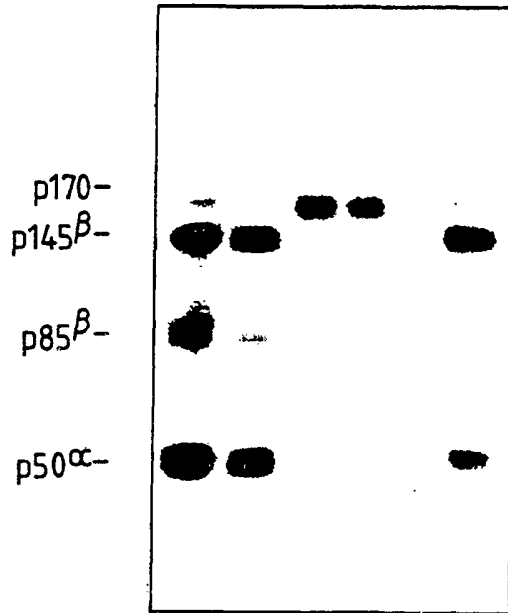
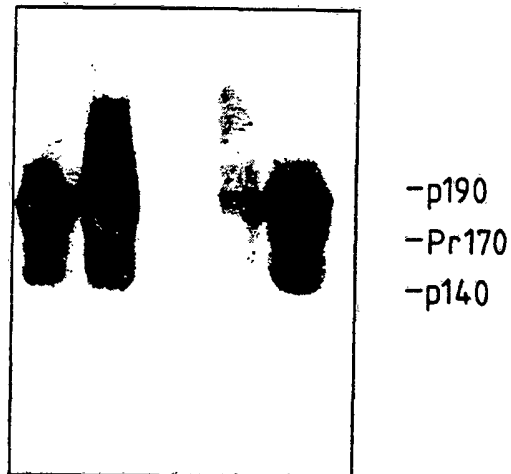

Fig. 6.

1 2 3 4 5



4/7

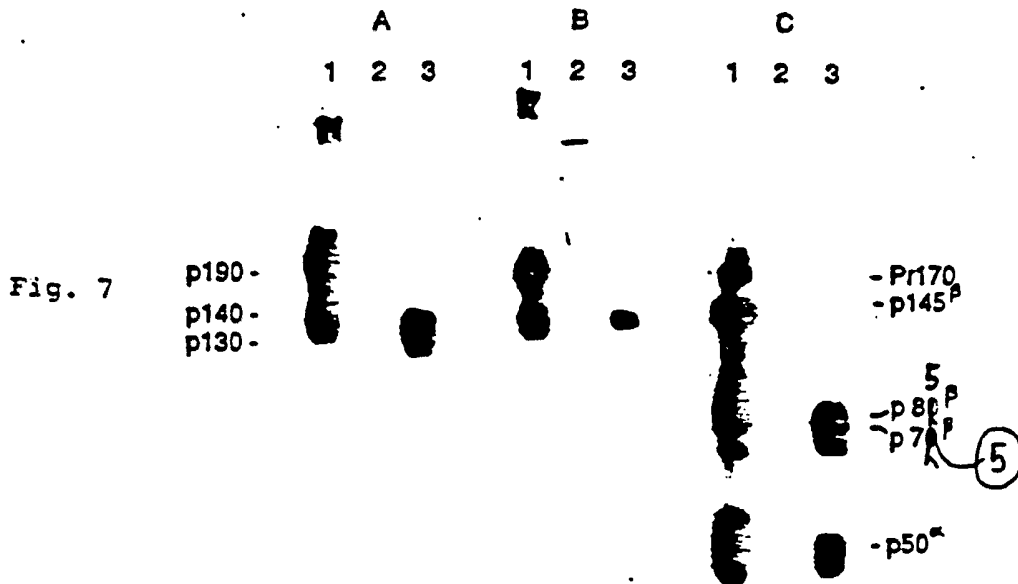
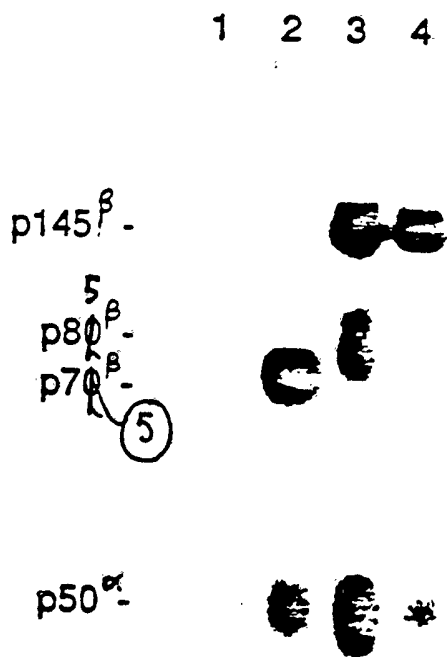
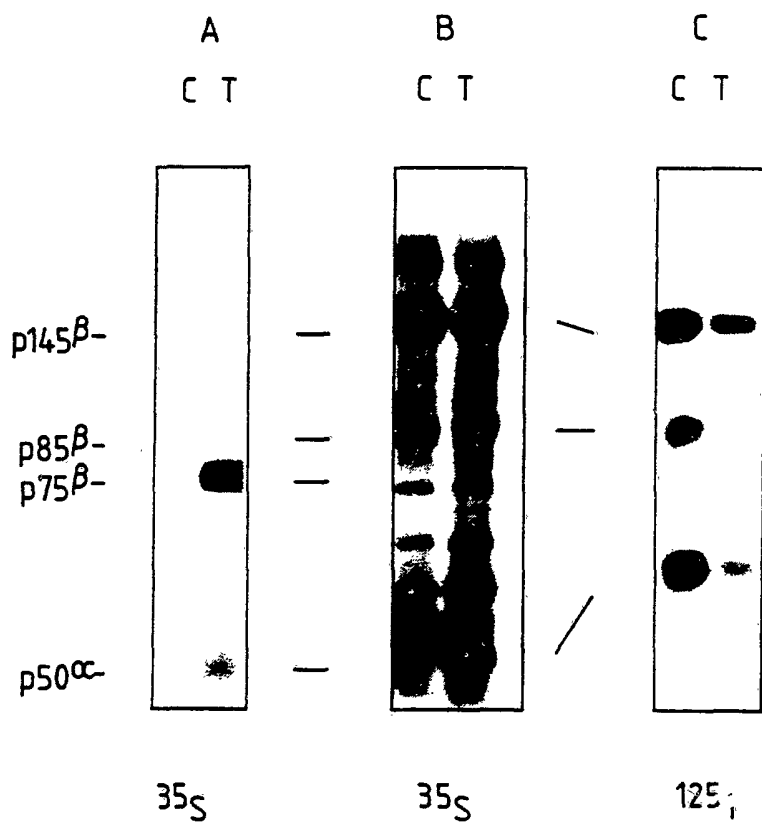

Fig. 8



5/7

Fig. 9.



6/7

Fig.10.

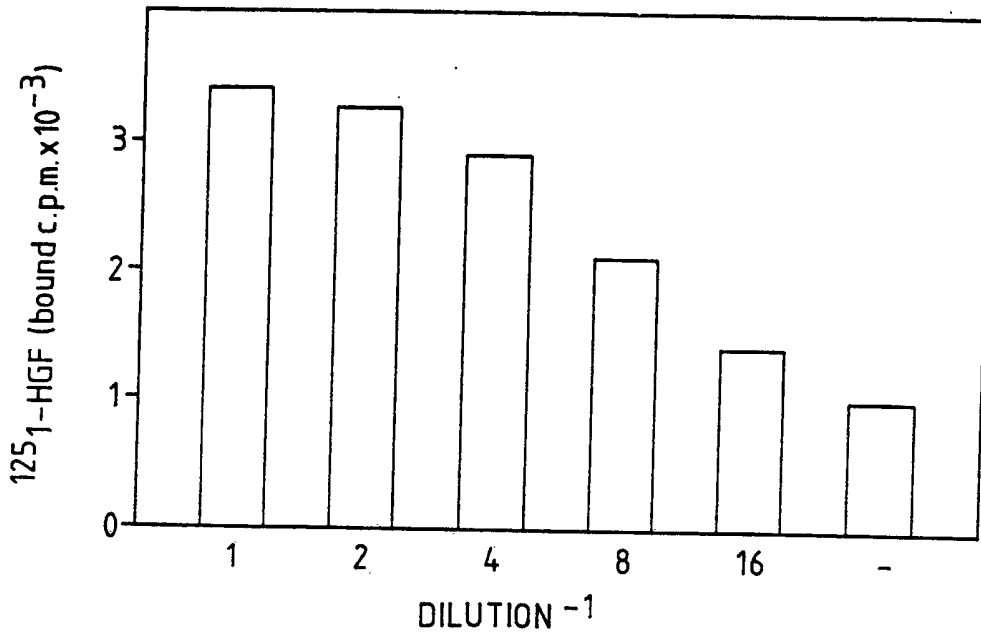
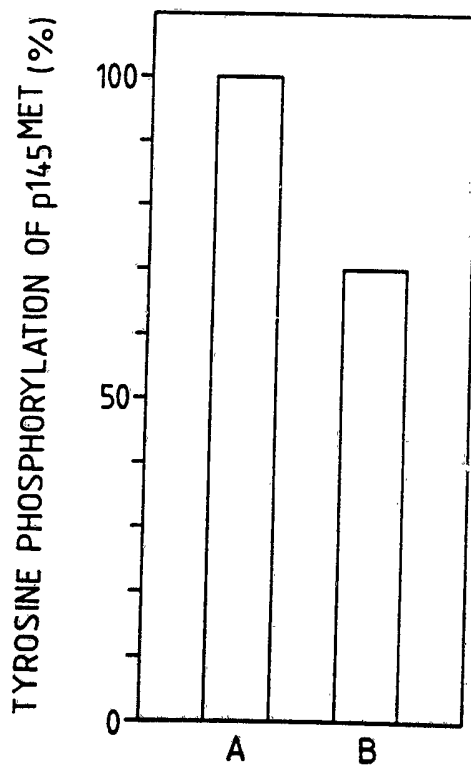

Fig.11.



7/7

Fig.12.

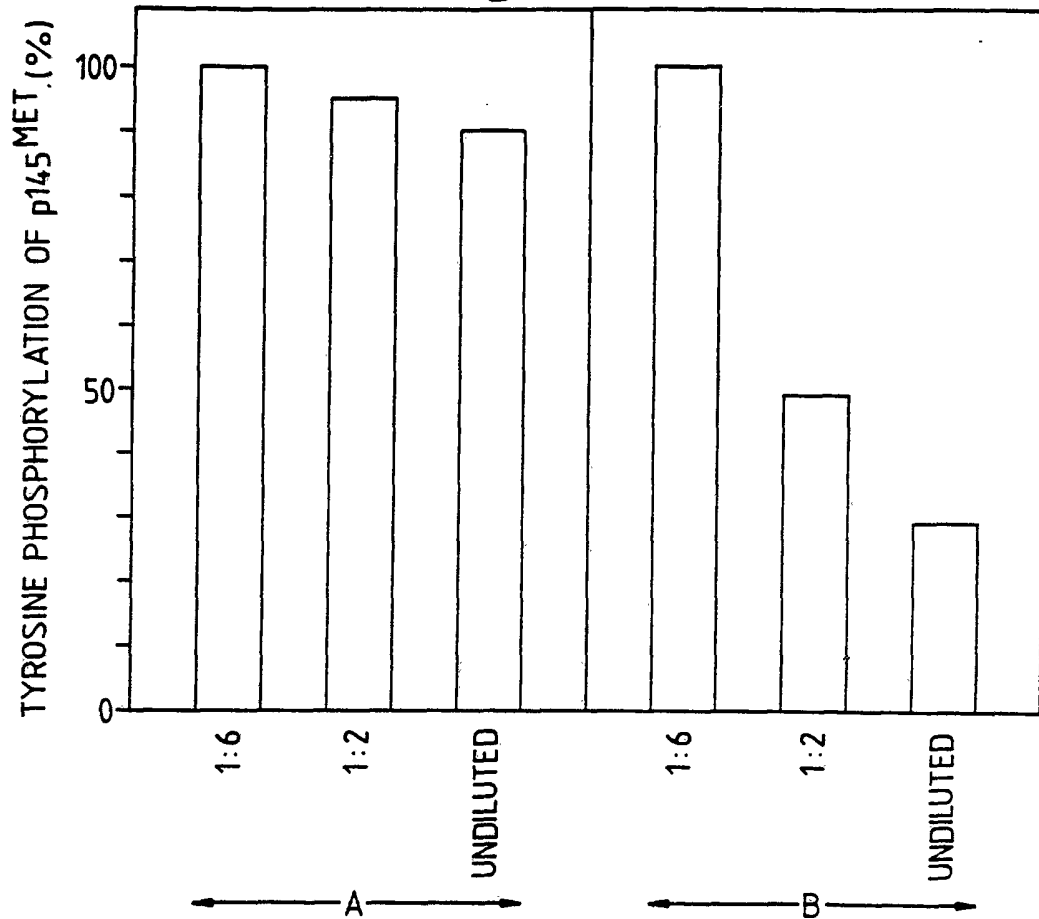
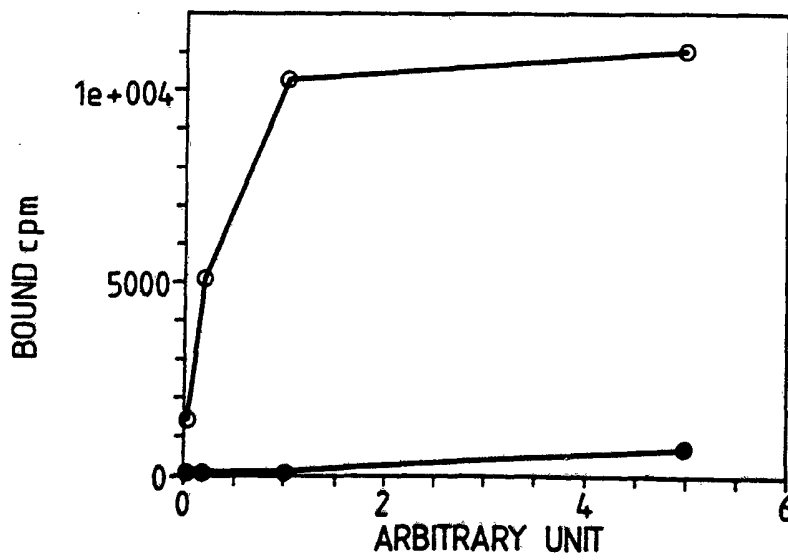

Fig.13.



INTERNATIONAL SEARCH REPORT

PCT/EP 92/00937

International Application No

I. CLASSIFICATION OF SUBJECT MATTER (if several classification symbols apply, indicate all) ⁶		
According to International Patent Classification (IPC) or to both National Classification and IPC		
Int.Cl. 5 C12N15/12; //C12P21/08	A61K37/02;	C12P21/02; C12N5/00
II. FIELDS SEARCHED		
Minimum Documentation Searched ⁷		
Classification System	Classification Symbols	
Int.Cl. 5	C07K	
Documentation Searched other than Minimum Documentation to the Extent that such Documents are Included in the Fields Searched ⁸		
III. DOCUMENTS CONSIDERED TO BE RELEVANT ⁹		
Category ¹⁰	Citation of Document, ¹¹ with indication, where appropriate, of the relevant passages ¹²	Relevant to Claim No. ¹³
P,X	MOL. CELL. BIOL. vol. 11, no. 12, 1991, WASHINGTON, US pages 5954 - 5962; M. PRAT ET AL.: 'C-terminal truncated forms of Met, the hepatocyte growth factor receptor' see the whole document ---	1-3
X	BIOLOGICAL ABSTRACTS. - MICROFILMS. ABSTR. NO. 115341 vol. 86, no. 11, 1988, PHILADELPHIA, PA US P.R. TEMPEST ET AL.: 'Structure of the met protein and variation of met protein kinase activity among human tumor cell lines' see abstract & BR. J. CANCER vol. 58, no. 1, 1988, LONDON, UK pages 3 - 7; --- -/--	1
¹⁰ Special categories of cited documents: <ul style="list-style-type: none"> "A" document defining the general state of the art which is not considered to be of particular relevance "E" earlier document but published on or after the international filing date "L" document which may throw doubts on priority claim(s) or which is cited to establish the publication date of another citation or other special reason (as specified) "O" document referring to an oral disclosure, use, exhibition or other means "P" document published prior to the international filing date but later than the priority date claimed "T" later document published after the international filing date or priority date and not in conflict with the application but cited to understand the principle or theory underlying the invention "X" document of particular relevance; the claimed invention cannot be considered novel or cannot be considered to involve an inventive step "Y" document of particular relevance; the claimed invention cannot be considered to involve an inventive step when the document is combined with one or more other such documents, such combination being obvious to a person skilled in the art. "&" document member of the same patent family 		
IV. CERTIFICATION		
Date of the Actual Completion of the International Search	Date of Mailing of this International Search Report	
22 JULY 1992	29. 07. 92	
International Searching Authority	Signature of Authorized Officer	
EUROPEAN PATENT OFFICE	THIELE U.H.-C.H. <i>h. Thiele</i>	

III. DOCUMENTS CONSIDERED TO BE RELEVANT (CONTINUED FROM THE SECOND SHEET)		
Category °	Citation of Document, with indication, where appropriate, of the relevant passages	Relevant to Claim No.
A	<p>BIOLOGICAL ABSTRACTS. - MICROFILMS. ABSTR.NR.124441 vol. 90, no. 11, 1990, PHILADELPHIA, PA US pages 87 - 96; A. IYER ET AL.: 'Structure, tissue-specific expression, and transforming activity of the mouse met protooncogene' see abstract & CELL. GROWTH DIFFER. vol. 1, no. 2, 1990, pages 87 - 96;</p> <p style="text-align: center;">---</p>	1
P,A	<p>WO,A,9 109 974 (THE UNITED STATES OF AMERICA) 11 July 1991 see page 4, paragraph 1 -paragraph 3; claims 3,6</p> <p style="text-align: center;">---</p>	1-3
A	<p>CELL. vol. 59, 1989, CAMBRIDGE, MA US pages 335 - 348; B. MOSLEY ET AL.: 'The Murine Interleukin-4 Receptor: Molecular Cloning and Characterization of Secreted and Membrane Bound Forms' cited in the application see abstract</p> <p style="text-align: center;">---</p>	4

**ANNEX TO THE INTERNATIONAL SEARCH REPORT
ON INTERNATIONAL PATENT APPLICATION NO. EP 9200937
SA 58950**

This annex lists the patent family members relating to the patent documents cited in the above-mentioned international search report. The members are as contained in the European Patent Office EDP file on
The European Patent Office is in no way liable for these particulars which are merely given for the purpose of information. 22/07/92

Patent document cited in search report	Publication date	Patent family member(s)	Publication date
WO-A-9109974	11-07-91	AU-A- 7140691	24-07-91
