

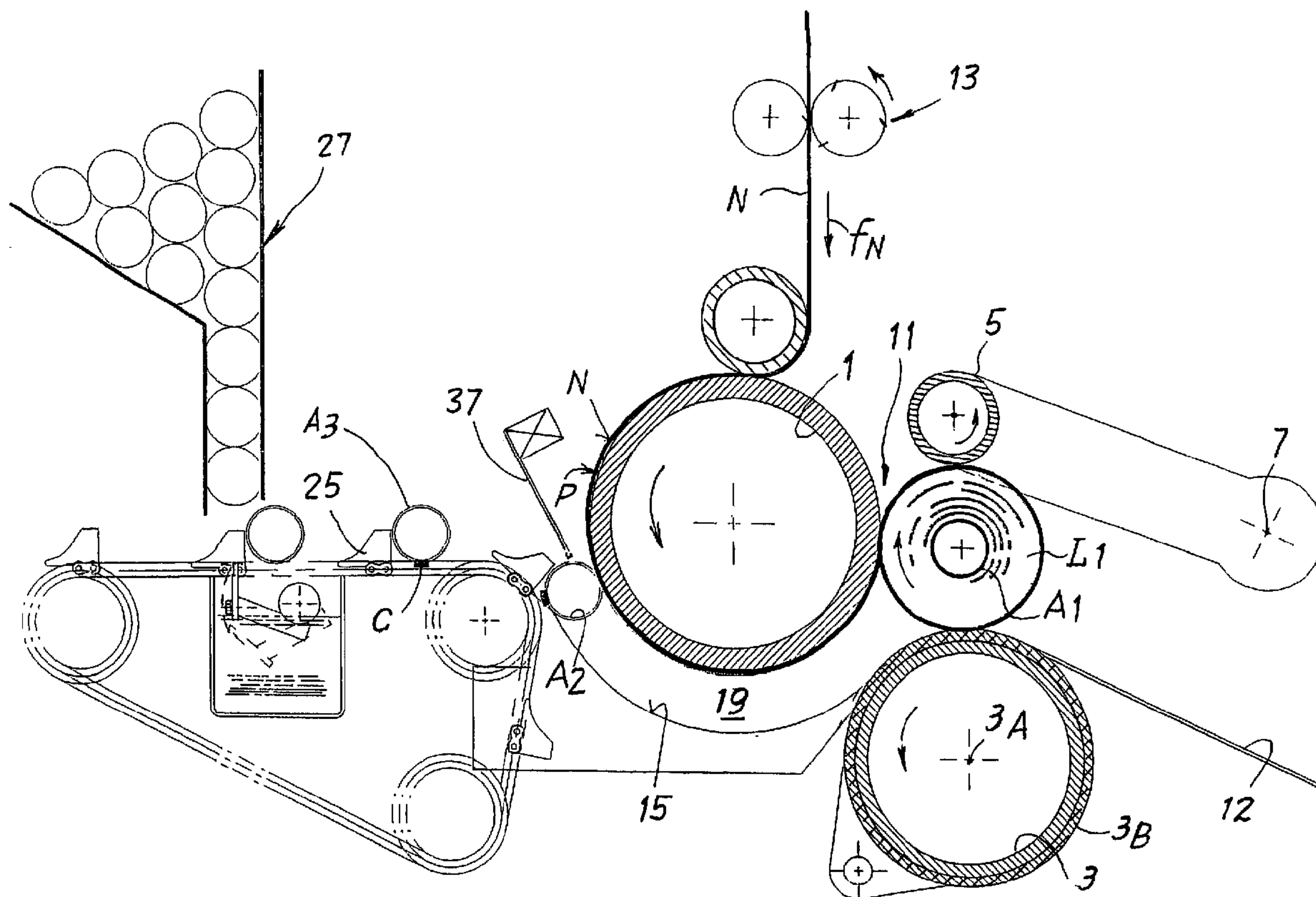

(86) Date de dépôt PCT/PCT Filing Date: 2003/10/14  
 (87) Date publication PCT/PCT Publication Date: 2004/04/29  
 (85) Entrée phase nationale/National Entry: 2005/04/04  
 (86) N° demande PCT/PCT Application No.: IT 2003/000624  
 (87) N° publication PCT/PCT Publication No.: 2004/035441  
 (30) Priorité/Priority: 2002/10/16 (FI2002A000194) IT

(51) Cl.Int.<sup>7</sup>/Int.Cl.<sup>7</sup> B65H 19/28, B65H 19/29, B65H 19/22  
 (71) Demandeur/Applicant:  
 FABIO PERINI S.P.A., IT  
 (72) Inventeurs/Inventors:  
 MADDALENI, ROMANO, IT;  
 MORELLI, ROBERTO, IT;  
 GELLI, MAURO, IT  
 (74) Agent: RIDOUT & MAYBEE LLP

(54) Titre : PROCEDE DE PRODUCTION DE ROULEAUX DE MATIERE BANDE CONTINUE ET BOBINEUSE METTANT EN OEUVRE LE PROCEDE  
 (54) Title: METHOD FOR PRODUCING LOGS OF WEB MATERIAL AND REWINDING MACHINE IMPLEMENTING SAID METHOD



(57) Abrégé/Abstract:

A method for producing logs (L1, L2) of web material (N) wound around tubular cores wherein the tubular core (A1-A4) is equipped with glue to secure the initial end of the web material and allow winding. Part of the glue applied to the tubular core is transferred to the web material (N) before it is severed upon termination of winding the log, to seal the final free end of the formed log.

(12) INTERNATIONAL APPLICATION PUBLISHED UNDER THE PATENT COOPERATION TREATY (PCT)

(19) World Intellectual Property  
Organization  
International Bureau



(43) International Publication Date  
29 April 2004 (29.04.2004)

PCT

(10) International Publication Number  
**WO 2004/035441 A1**

- (51) International Patent Classification<sup>7</sup>: **B65H 19/28**, 19/22, 19/29
- (74) Agents: MANNUCCI, Gianfranco et al.; Ufficio Tecnico Ing. A. Mannucci S.r.l., Via della Scala, 4, I-50123 Firenze (IT).
- (21) International Application Number: PCT/IT2003/000624
- (22) International Filing Date: 14 October 2003 (14.10.2003)
- (25) Filing Language: English
- (26) Publication Language: English
- (30) Priority Data: FI2002A000194 16 October 2002 (16.10.2002) IT
- (71) Applicant (for all designated States except US): **FABIO PERINI S.P.A.** [IT/IT]; Zona Ind.le P.I.P. Mugnano Sud, 55100 Lucca (IT).
- (72) Inventors; and
- (75) Inventors/Applicants (for US only): **MADDALENI, Romano** [IT/IT]; Via Valdinievole Sud 102, I-56031 Bientina (IT). **MORELLI, Roberto** [IT/IT]; Via della Chiesa, 889, I-55056 S. Maria a Colle (IT). **GELLI, Mauro** [IT/IT]; Via del Marginone 24, Fraz. Pieve S. Paolo, I-55066 Capannori (IT).
- (81) Designated States (*national*): AE, AG, AL, AM, AT, AU, AZ, BA, BB, BG, BR, BY, BZ, CA, CH, CN, CO, CR, CU, CZ, DE, DK, DM, DZ, EC, EE, EG, ES, FI, GB, GD, GE, GH, GM, HR, HU, ID, IL, IN, IS, JP, KE, KG, KP, KR, KZ, LC, LK, LR, LS, LT, LU, LV, MA, MD, MG, MK, MN, MW, MX, MZ, NI, NO, NZ, OM, PG, PH, PL, PT, RO, RU, SC, SD, SE, SG, SK, SL, SY, TJ, TM, TN, TR, TT, TZ, UA, UG, US, UZ, VC, VN, YU, ZA, ZM, ZW.
- (84) Designated States (*regional*): ARIPO patent (GH, GM, KE, LS, MW, MZ, SD, SL, SZ, TZ, UG, ZM, ZW), Eurasian patent (AM, AZ, BY, KG, KZ, MD, RU, TJ, TM), European patent (AT, BE, BG, CH, CY, CZ, DE, DK, EE, ES, FI, FR, GB, GR, HU, IE, IT, LU, MC, NL, PT, RO, SE, SI, SK, TR), OAPI patent (BF, BJ, CF, CG, CI, CM, GA, GN, GQ, GW, ML, MR, NE, SN, TD, TG).
- Published:**  
— with international search report

[Continued on next page]

(54) Title: METHOD FOR PRODUCING LOGS OF WEB MATERIAL AND REWINDING MACHINE IMPLEMENTING SAID METHOD

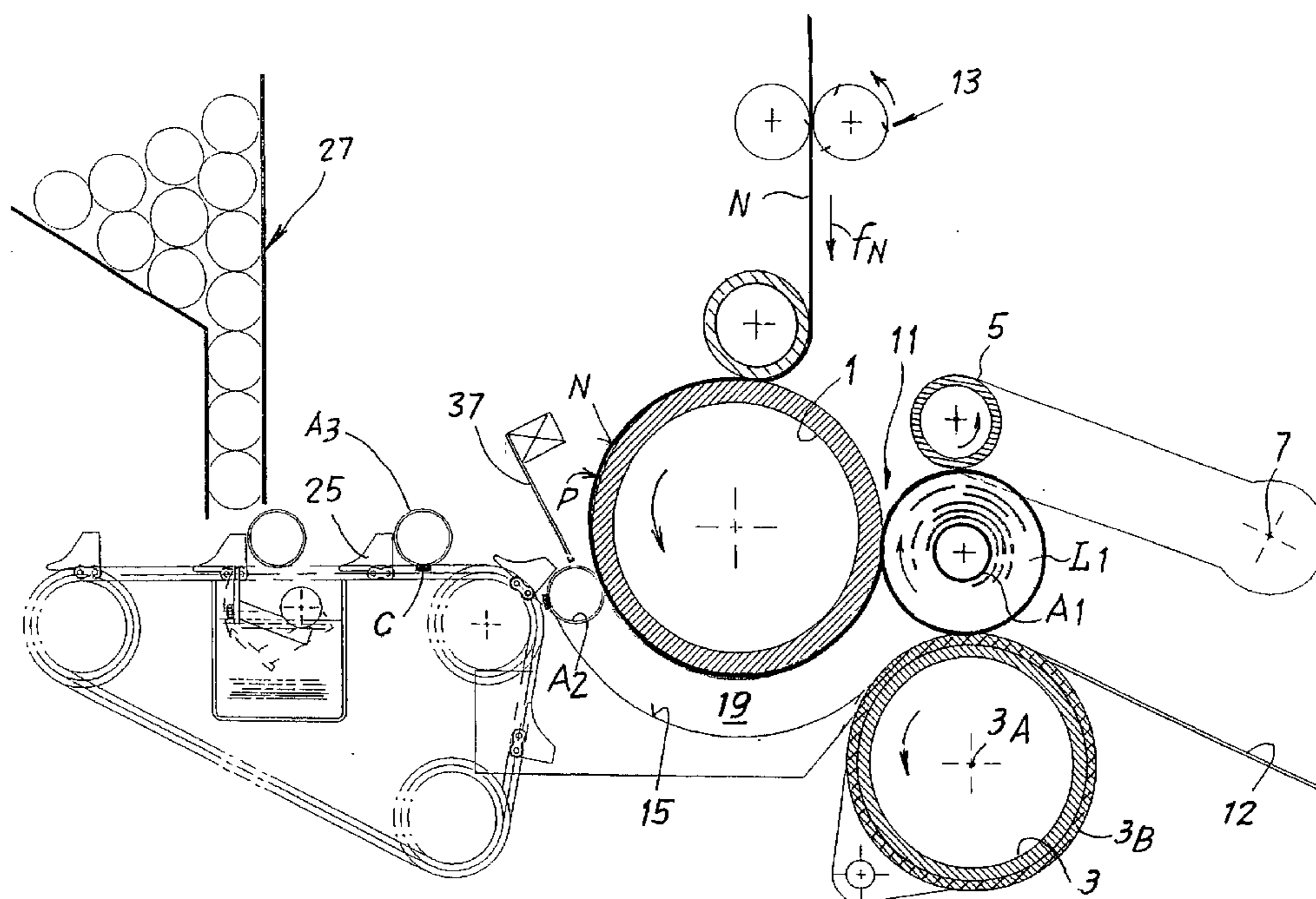

(57) Abstract: A method for producing logs (L1, L2) of web material (N) wound around tubular cores wherein the tubular core (A1-A4) is equipped with glue to secure the initial end of the web material and allow winding. Part of the glue applied to the tubular core is transferred to the web material (N) before it is severed upon termination of winding the log, to seal the final free end of the formed log.

**WO 2004/035441 A1**



---

— *before the expiration of the time limit for amending the claims and to be republished in the event of receipt of amendments*

*For two-letter codes and other abbreviations, refer to the "Guidance Notes on Codes and Abbreviations" appearing at the beginning of each regular issue of the PCT Gazette.*

METHOD FOR PRODUCING LOGS OF WEB MATERIAL AND REWINDING  
MACHINE IMPLEMENTING SAID METHOD

DESCRIPTION

Technical Field

5           The present invention relates to a method for producing logs of web material, for example rolls of toilet tissue, kitchen towels or the like.

          The invention also relates to a rewinding or winding machine for forming logs destined to produce small rolls of wound web material.

State of the Art

10           Currently, to produce rolls of toilet tissue, rolls of kitchen towels or similar products a web material is unwound from one or more parent reels of large diameter, coming directly from the paper mill, and predetermined quantities of web material are rewound on tubular winding cores to obtain logs of a length equivalent to the length of the parent reel but with a minor diameter, equivalent to the diameter of the  
15 final product. These logs are subsequently cut crosswise to their axis to produce rolls or small rolls of web material destined to be packaged and distributed. Before cutting the logs into small rolls with lower axial dimensions, the initial free end of the web material must be glued to adhere to the external surface of the log and thereby allow subsequent handling, without the risk of accidentally unwinding the web material.

20           The rewinding machines currently used wind the logs, which are then conveyed to a gluing unit that glues the final free end of the web material. For this purpose, the individual logs are partially unwound and positioned to apply the glue to the unwound free end or to a portion of the cylindrical surface of the log that is subsequently covered with the final free end of the material by rewinding it.

25           Examples of gluing units to seal the final end of a web material forming a log are described in US-A-5242525, EP-A-0481929, US-A-3393105, US-A-3553055, EP-A-0699168.

          To produce logs of web material rewinding machines of the so called peripheral type are preferably used, in which the log being formed is made to rotate through  
30 contact with a plurality of motor-driven winding rollers, a plurality of belts or with combined systems of belts and rollers. Examples of rewinding machines of this type are described in WO-A-9421545, US-A-4487377, GB-B-2150536 and others.

          With these traditional machines at least a rewinding machine and a gluing unit are required to obtain the completed and glued log, ready to be subsequently cut

into small rolls. US-A-4487377 describes a method that makes the use of a gluing unit downstream of the rewinding machine unnecessary. In this method, the web material is cut upon termination of winding a log and the final end of the web material of the completed log is glued after cutting by transferring to it a glue previously distributed in annular strips on the tubular winding core introduced into the winding area. The glue applied to the tubular core also serves to start winding the new log.

This system makes it possible to eliminate the gluer, although it requires a particular configuration of the rewinding machine, with a cutting blade disposed so as to cooperate cyclically with the winding roller. With a layout of this type it is not possible to attain the performances currently required of these machines in terms of production speed and production flexibility.

WO-A-9732804 describes a rewinding machine with a gluing unit incorporated. Nonetheless, owing to the design and layout of the gluing unit, this rewinding machine is only capable of reaching relatively low winding speeds. Moreover, even if the winding elements and the gluing elements are incorporated in the same machine, it still has a gluing unit which is separated in respect of to the elements to wind the web material on the previously glued tubular cores.

WO-0164563 describes a rewinder wherein, upon termination of winding a log, a first glue is applied to the web material to seal the free end of the formed log. A second glue is applied to the new winding core before it is introduced into the machine.

#### Objects and summary of the invention

The object of the present invention is to provide a method for producing logs of wound web material, that makes it possible to glue the final end of the rolls or logs, without requiring a gluing unit downstream of the rewinding machine or incorporated in it, and which makes it possible to obtain a high level of precision in applying the glue to the web material to seal it.

According to a particular aspect a further object of the present invention is to provide a method that makes it possible to attain high performances in terms of production flexibility.

A further object of the present invention is to produce a rewinding machine that makes it possible, reaching adequate production speeds, to avoid the use of a gluing unit downstream of the rewinding machine, performing the operations to glue the final end of the log formed inside the rewinding machine, without requiring spe-

cific gluing elements.

The invention is based on a method per se known and described in US-A-4487377. This method includes the following phases:

- 5 - winding a quantity of web material around a first winding core to form a first log in a winding area
- upon termination of winding the first log, bringing a second winding core, provided with glue on its surface, into contact with said web material;
- severing the web material to produce a final end of the first log and an initial end to form a second log around said second winding core;
- 10 - transferring a part of the glue from the second winding core to a portion of web material destined to be wound on the first log, in proximity to the final free end, which is glued to the first log unloading said log from the winding area.

Characteristically, according to the invention, the glue is transferred from the winding core to the web material before the web material is severed to produce the final free end of the completed log and the initial free end of the new log to be wound.

As shall be apparent to those skilled in the art from the following description of a particularly advantageous example of embodiment, this makes it possible to implement the method in a particularly simple way and with a versatile and high speed rewinding machine.

According to an advantageous and preferred embodiment of the invention, the method is characterized by:

- feeding the web material around a first winding element;
- positioning a rolling surface at a distance from said first winding element to define with it a channel for introducing the winding cores;
- 25 - introducing said second winding core in said channel and making it roll, in contact with said rolling surface and with said web material fed around the first winding element;
- after said second core has transferred part of the glue to the web material, severing the web material between said second core and said first log;
- 30 - continuing to make said second winding core roll along said channel to start winding of the second log around it.

The glue may be applied to the tubular winding cores in annular bands. Nonetheless, according to a preferred embodiment of the invention, the glue is applied

along at least a longitudinal band, i.e. parallel to the axis of the tubular winding core. This longitudinal band may be suitably broken to prevent the glue applied from soiling the mechanical elements of the rewinding machine. In particular, when a rolling surface is provided to introduce the core into the winding area, this surface may be  
5 designed in the form of a comb, i.e. with an arrangement of elements parallel to and spaced apart from one another. The longitudinal band of glue applied to the core will be broken in areas corresponding to the position in which the core comes into contact with these supporting elements forming the rolling surface.

In an improved embodiment of the invention, two longitudinal bands are ap-  
10 plied to the core, one destined to be transferred to the final free end of the completed log to seal it and the other destined to secure the initial free end of the web material to the new core. The two bands may be formed by glues with different characteristics, optimized for the two different functions.

Advantageously, the tubular core is introduced into the channel formed by the  
15 winding element and by the rolling surface in an angular position, such that the longitudinal band of glue applied to the tubular core is far from the contact area of the core with the web material fed around the winding element. In this way the tubular core starts to roll in the channel in contact with the web material fed around the winding element and the rolling surface for a sufficiently wide angle before the band  
20 of glue comes into contact with the web material. During this brief interval of time the web material may be tensioned through acceleration of a winding roller downstream of the area in which the tubular core is introduced, to prepare the web material for subsequent severing. Severing is obtained by exceeding the limit of tensile strength of the web material at the level of a perforation line provided on it. This sev-  
25 ering occurs when the core is rolled for an angle greater than the one required to bring the longitudinal band of glue into contact a first time with the web material to deposit a fraction of the glue on the web material. Severing takes place along a perforation line located between the band of glue transferred to the web material and the core, before the band of glue on the core comes into contact for a second time with  
30 the web material. In this way the glue transferred to the web material is extremely near the line along which the web material is severed. Acceleration of the winding roller to obtain tensioning can also start after the glue has been transferred to the web material. The moment in which tensioning starts depends on the gradient of acceleration and on the characteristics of resistance and elasticity of the web material.

By applying glue along a longitudinal line, if necessary a broken line, makes it possible to distribute on the web material – in proximity to the area in which the final free end of the material wound on the finished log is produced – a longitudinal band of glue parallel to the edge of the free end.

5 Continuing to roll between the rolling surface and the winding element the core will make another complete turn until the longitudinal band of glue is once again brought into contact with the web material nipped between the core and the winding element. This new contact will take place after the web material has been severed and therefore the initial free end produced by severing will remain glued to  
10 the tubular core along the longitudinal band of residual glue on the core to start winding the subsequent log.

Further advantageous characteristics and embodiments of the method according to the invention are set forth in the appended dependent claims.

The invention also relates to a peripheral rewinding machine of the automatic  
15 and continuous type, i.e. in which the web material is fed continuously at an essentially constant speed and the logs formed are automatically unloaded to be replaced by new tubular winding cores. More specifically, the invention relates to a peripheral rewinding machine of this type comprising:

- a winding cradle with at least a first winding element around which said web material is fed;  
20
- a feeding means to introduce said winding cores towards said winding cradle;
- means to sever the web material upon termination of winding each log;
- a glue dispenser to apply a glue to said cores, before introducing them into said winding cradle;

25 and wherein the feeding means and the means to sever the web material are synchronized so that a winding core is brought into contact with the web material fed around said first web element before the web material is severed.

Characteristically, according to the invention, introduction of the winding core and operation of the means to sever the web material are coordinated so that the  
30 web material is severed in an area upstream, in respect of the direction of feed of the web material, of an area in which said winding core transferred part of the glue applied to it to the web material.

Further advantageous characteristics and embodiments of the rewinding machine according to the invention are indicated in the appended dependent claims.



### Brief description of the drawings

The invention will now be better understood by following the description and attached drawing, which shows a non-limiting practical example of the invention. In the drawing:

5            Figures 1 to 6 schematically show the principal elements of the rewinding machine in an operating sequence in the exchange phase, wherein the finished log is unloaded, a new winding core is introduced and winding of a new log starts; and

             Figures 7 and 8 show two alternative embodiments of the invention.

### Detailed description of the preferred embodiment of the invention

10            Figure 1 shows the principal elements of the rewinding machine, the description of which shall be restricted to the description required to understand the present invention.

             The rewinding machine, indicated as a whole with 1, comprises a first winding roller 1, rotating around an axis 1A, a second winding roller 3, rotating around a  
15            second axis 3A parallel to the axis 1A, and a third winding roller 5, rotating around an axis 5A parallel to the axes 1A and 3A and moving around an axis 7 of oscillation, around which oscillating arms 9 to support the winding roller 5 are supported. The three winding rollers 1, 3 and 5 define a winding cradle 11 inside which, in the position shown in Figure 1, a first log L1 of web material is found in the final wind-  
20            ing phase.

             A nip 6 is defined between the winding rollers 1 and 3 through which the web material N passes and is wound around to form the log L1. The web material N is fed around the first winding roller 1 and, before reaching it, through a perforator unit 13  
25            that perforates the web material N along perforation lines equidistant and substantially orthogonal to the direction of feed of the web material. In this way the web material N wound on the log L1 is divided into sheets that can be separated individually by being torn by the final user.

             A rolling surface 15, essentially concave cylindrical and coaxial to the winding roller 1, extends around a portion of said winding roller 1. The rolling surface 15  
30            is formed by a series of strips parallel to and spaced apart from one another, one of which is shown in the drawing and indicated with 17, the others being superimposed on it. The strips 17 terminate with a narrow portion that is introduced into annular channels 3B of the second winding roller 3. The layout is analogous to the one described in WO-A-9421545, the content of which may be referred to for greater de-

tails concerning the construction of these rolling surfaces.

The rolling surface 15 forms, with the external cylindrical surface of the winding roller 1, a channel 19 to introduce the tubular winding cores. The channel 19 extends from an inlet area 21 to the nip 6 between the winding rollers 1 and 3. It has  
5 a height, in a radial direction, equal to or slightly below the diameter of the tubular winding cores, which must be sequentially introduced into the winding area in the manner described below.

The tubular winding cores are taken to the inlet 21 of the channel 19 by a conveyor 23 comprising two or more flexible elements parallel with one another and  
10 equipped with pushers 25 that collect each single tubular winding core A (A1, A2, A3, A4) from a hopper above 27. Under the hopper 27 is a glue dispenser, indicated as a whole with 29, comprising a tank of glue 31, inside which a moving gluing element 33 oscillating around an axis 35 orthogonal to the plane of the figure is immersed. The gluing element 33 alternatively adopts a first position (shown with a  
15 dashed line in Figure 1), wherein it is immersed in the glue contained in the tank 31, and a raised position, shown with a solid line in Figure 1, wherein it touches the tubular winding core in the lowest position in the core unloading channel under the hopper 27, that is core A4 in the figure. The gluing element 33 has a rim, equipped with an upward facing groove if needed, on which the glue is collected to be applied  
20 along a corresponding longitudinal band on each single core unloaded from the hopper 27 onto the conveyor 23 below, before being transferred with a movement according to the arrow fA towards the winding area. It must be understood that other conveying and gluing systems may be used to convey the tubular winding cores and to apply glue to them, preferably along longitudinal lines, that is parallel to the axis  
25 of said cores.

In the position in Figure 1 the tubular winding cores A2 and A3 are already equipped with a longitudinal band of glue, indicated with C. This band may be broken in positions corresponding to the positions in which the strips 17 are disposed, so that the longitudinal edge of the gluing element 33 has a series of breaks distributed  
30 appropriately along its extension.

The tubular winding core A2 is in proximity to the inlet 21 of the channel 19 and is held there by an elastic strip 37. It will be introduced at an appropriate moment into the channel 19 and will start to roll on the rolling surface 15 through the effect of contact with the web material N fed around the winding roller 1. Introduction is ob-

tained by a sudden movement of the conveyor 23 and through the effect of the thrust of the pusher 25, by an auxiliary introduction means of a per se known type (see for example WO-A-9421545) or in any other suitable way.

5 The rewinding machine summarily described hereinbefore operates as follows.

As mentioned above, Figure 1 shows a roll or log L1 in the terminal phase of winding onto a tubular winding core A1. The tubular winding core A2, equipped with the band of glue C, is at the inlet 21 of the channel ready to be introduced into the winding area. The web material N advances according to the arrow fN from the  
10 perforator 13 to the winding roller 1 until reaching the winding cradle 11 where it is wound around the log L1.

Figure 2 shows the phase to introduce the tubular core A2 into the channel 19. It is forced into the channel to come into contact with the web material N, pressing it against the cylindrical surface of the first winding roller 1, and with the rolling surface 15. Upstream of the contact point between the web material and the tubular core  
15 A2 the position of the perforation line P along which the web material will be severed in the manner described below is shown. The log L1 continues to be wound in the winding cradle 11. Introduction of the core is suitably synchronized with the position of the perforation line along which the web material must subsequently be severed.  
20

Due to the rotating movement of the winding roller 1, the tubular winding core A2 rolls on the surface 15 advancing along the channel 19. In this movement the longitudinal band of glue C moves from the position in Figure 2 (wherein it was in an area of the core A2 diametrically opposite its contact area with the web material  
25 N) to the position in Figure 3, where the band of glue C is positioned in the contact area between the tubular winding core A2 and the web material N fed around the first winding roller 1. At this moment part of the glue C from the band is transferred to the web material N. This band is positioned slightly downstream of the perforation line along which the web material will be severed.

30 Continuing the rolling movement of the tubular winding core A2 along the channel 19, the position shown in Figure 4 is reached. The longitudinal band of glue C is again in a position more or less diametrically opposite in relation to the contact area between the tubular winding core A2 and the web material N fed around the winding core 1. The portion of glue transferred from the tubular winding core A2 to

an area of the web material N is indicated with C1.

Simultaneously, the third winding roller 5 as been accelerated and, if necessary, the second winding roller 3 has been decelerated. Consequently, the log L1 in the completion phase starts to move away from the first winding roller 1 and gets ready to be unloaded onto an unloading surface 12. Acceleration of the upper moving winding roller 5 also causes tensioning of the web material N in the area between the log L1 and the point in which the material is pinched between the winding roller 1 and the tubular winding core A2. This occurs because the speed at which the web material N is fed to the winding roller 1 and the peripheral speed of the latter remain constant, while the speed of the contact point between the log L1 and the winding roller 5 increases. At a certain point this increase in tension will exceed the breaking point of the web material along the perforation line predetermined for severing. This perforation line is disposed between the log L1 and the point in which the web material is pinched between the tubular winding core A2 and the first winding roller 1. The position of this perforation line may be adequately and precisely controlled in a per se known way.

Figure 5 shows a moment successive to severing the web material N. This severing produces a free tail end Lf, which will finish winding around the log L1, and a free leading end Li which will start winding around the new tubular winding core A2. The free tail end Lf is produced in close proximity to the band C1 of glue that the tubular core A2 has transferred to the web material N wound around the log L1. The free leading end Li will start to wind around the tubular core A2 through the web material being secured to the tubular core by the residual glue of the longitudinal band of glue C.

Figure 6 shows a subsequent phase of the winding cycle, wherein the completed log L1 is unloaded onto the unloading surface 12, while the tubular winding core A2 is in the winding cradle 11 and a certain quantity of web material has started to be wound around it to form the initial part of a new log indicated with L2. After oscillating upwards to allow unloading of the completed log L1, the winding roller 5 with moving axis returns to the low position and is once again in contact with the new log L2 being formed. The conveyor 23 has advanced by one step to take the tubular winding core A3 to the position previously occupied by the tubular winding core A2 (Figure 1). The peripheral speed of the winding rollers 3 and 5 has returned to the nominal value more or less equivalent to the peripheral speed of the winding

roller 1. In this position the machine is ready to start a new exchange cycle when the log L2 is completed and the winding core A3 will be introduced into the feed channel 19 in the same way described hereinbefore.

From the description hereinbefore it is clear that the logs L1, L2, etc. are  
5 equipped with a longitudinal band of glue C1 required to make the free tail end Lf adhere to the external surface of the log when it rolls onto the unloading surface 12. There is therefore no need to provide a gluing device disposed downstream of the rewinding machine. The absence of blades or other cutting elements makes it possible to reach a high level of production flexibility, as any quantity of web material  
10 may be wound.

The figures described hereinbefore show an example of embodiment wherein a single longitudinal band of glue is applied to the tubular core. The quantity of glue C is sufficient to wet the free tail end of the formed log and the free leading end destined to be secured to the new tubular core. Nonetheless, two longitudinal bands of  
15 glue may be applied to the same core in two different angular positions, one destined to glue the free tail end of the completed log and the other to secure the free leading end to the new core. In this case two different glues may be used for the two bands, taking into consideration the different gluing requirements. While the final free end of the log requires light gluing, the initial free end must adhere efficiently and rapidly  
20 to the new core.

Figure 7 shows a first embodiment of the machine that allows two bands of glue to be applied in two different angular positions using different glues. In this case two gluing elements 33A and 33B are provided immersed in two separate tanks containing two different glues. When the core is in the gluing position, it receives two  
25 bands C<sub>C</sub> and C<sub>T</sub> of glue of different qualities in different angular positions. The glue C<sub>C</sub> is destined to glue the free tail end or tail edge of the completed log, while the glue C<sub>T</sub> is destined to glue the free leading end to the new core.

Before each core is introduced into the channel 19 formed between the roller 1 and the rolling surface 15 it is made to rotate through more or less 180°, for example by a belt 34 disposed in a suitable position along the core introduction path. In  
30 this way, as shown schematically in Figure 7, the core is fed into the channel 19 in an angular position that brings the core and the web material into contact in the portion of cylindrical surface lying between the bands C<sub>T</sub> e C<sub>C</sub>. When the tubular core starts to roll along the channel 19 the band of glue C<sub>C</sub> first touches the web material N and

the glue is transferred to an area adjacent to the line along which the material is severed, but downstream of said line. The core continues to roll and the material is severed as described hereinbefore, but the free leading end that must be secured to the core A is glued by the band of glue  $C_T$  that touches the web material after severing  
5 and after the core has rotated for slightly less than one complete turn.

Rather than applying the glue from below and rotating the core through  $180^\circ$ , it is also possible to apply the glue from above, again along two bands disposed appropriately on the core.

Figure 8 shows an embodiment modified in relation to the one in Figure 7 and  
10 wherein the tubular core is not rotated through  $180^\circ$  after the glue is applied. In this case the reciprocal position of the bands  $C_C$  and  $C_T$  is inverted so that the first band to touch the web material is again the band  $C_C$ . Less time is available to perform severing of the web material than in the previous case, as the second band of glue  $C_T$  touches the web material after a relatively small angle of rotation of the tubular core.

15 It is understood that the drawing merely shows an example given purely as a practical embodiment of the invention, which may vary in shapes and arrangements without however departing from the scope of the concept on which the invention is based. Any reference numbers in the appended claims are provided to facilitate reading of the claims with reference to the description and the drawing, and do not limit  
20 the scope of protection represented by the claims.

CLAIMS

1. Method for producing logs of wound web material, comprising the phases of:

- 5 - winding a quantity of web material (N) around a first winding core (A1) to form a first log (L1) in a winding area;
- upon termination of winding the first log, bringing a second winding core (A2), provided with glue (C; C<sub>C</sub>, C<sub>T</sub>) on its surface, into contact with said web material;
- severing the web material to produce a tail end (L<sub>f</sub>) of the first log and a leading end (L<sub>i</sub>) to form a second log around said second winding core;
- 10 - transferring a part of the glue from the second winding core to a portion of web material destined to be wound on the first log, in proximity to the free tail end, which is glued to the first log unloading said log from the winding area,  
characterized in that said portion of glue is transferred by the second core to the web material before severing of the web material.

15 2. Method as claimed in claim 1, characterized by:

- feeding the web material around a first winding element (1);
- positioning a rolling surface (15) at a distance from said first winding element to define with it a channel (19) for introducing the winding cores;
- introducing said second winding core (A1-A4) in said channel and making it roll,
- 20 in contact with said rolling surface and with said web material fed around the first winding element;
- after said second core has transferred part of the glue to the web material, severing the web material between said second core (A2) and said first log (L1);
- continuing to make said second winding core roll along said channel starting
- 25 winding of the second log (L2) around it.

3. Method as claimed in claim 1 or 2, characterized in that the web material is severed by tensioning said web material, downstream of the second winding core, to exceed the limit of tensile strength.

30 4. Method as claimed in claim 1, 2 or 3, characterized in that said glue (C; C<sub>C</sub>, C<sub>T</sub>) is applied to said winding cores (A1, A2, A3, A4) according to longitudinal bands.

5. Method as claimed in claim 4, characterized in that a single longitudinal band of glue (C) is applied to each core.

6. Method as claimed in claims 2 and 5, characterized in that the second

winding core (A2) is inserted into said channel (19) with the longitudinal band of glue (C) facing approximately opposite in respect of the contact area of said core with the web material.

7. Method as claimed in claim 4, characterized in that two longitudinal  
5 bands of glue (C<sub>C</sub>, C<sub>T</sub>) are applied to each core, to glue the free tail end of the first completed log and to secure the free leading end to the second winding core.

8. Method as claimed in claim 7, characterized in that said two bands are composed of glues with different characteristics.

9. Method as claimed in at least claim 3, characterized in that said web  
10 material is tensioned after the second core has been introduced into said channel.

10. Method as claimed in claims 3 and 6, characterized in that said core is made to rotate along said channel to complete approximately a full turn before severing said web material.

11. Method as claimed in at least one or more of the claims from 4 to 8,  
15 characterized in that said longitudinal bands of glue are discontinuous.

12. Method as claimed in at least claim 2, characterized in that said first winding element is a winding roller.

13. Method as claimed in claim 12, characterized in that at least a part of winding takes place in a winding cradle (11) defined by said first winding roller and  
20 by a second and a third winding roller (3, 5).

14. Method as claimed in claim 13, characterized in that the web material is severed by accelerating said third winding roller (5).

15. A peripheral rewinding machine to produce logs (L1, L2) of web material (N) wound around tubular cores, comprising:

- 25 - a winding cradle (11) with at least a first winding element (1) around which said web material (N) is fed;
- a feeding means (23) to introduce said winding cores (A1-A4) towards said winding cradle (11);
- means to sever the web material upon termination of winding each log (L1, L2);
- 30 - a glue dispenser (29) to apply a glue (C) to said cores, before introducing them into said winding cradle;

wherein said feeding means and said means to sever the web material are synchronized so that a winding core is brought into contact with the web material fed around said first web element before the web material is severed,



characterized in that introduction of the winding core and operation of the means to sever the web material are coordinated so that the web material is severed in an area upstream, in respect of the direction of feed of the web material, of an area in which said winding core transferred part of the glue applied to it to the web material.

5           16.     Rewinding machine as claimed in claim 15, characterized by a rolling surface (15) defining with said first winding element (1) a channel (19) to introduce said winding cores (A1. A4); and wherein said winding cores are introduced into said channel and made to rotate inside it before severing of the web material.

10           17.     Rewinding machine as claimed in claim 15 or 16, characterized in that said means to sever the web material comprise at least a winding roller (5) associated with acceleration means, which cause acceleration of said winding roller to tension and sever the web material between the completed log (L1) and a new winding core (A2).

15           18.     Rewinding machine as claimed in one or more of the claims from 15 to 17, characterized in that said glue dispenser applies said glue along longitudinal bands on said cores.

            19.     Rewinding machine as claimed in claim 18, characterized in that said glue dispenser applies said glue along a single longitudinal band on each core.

20           20.     Rewinding machine as claimed in claims 16 and 19, characterized in that said glue dispenser, said feeding means and said channel are disposed so that the cores are introduced into the channel with the longitudinal band of glue facing approximately in the opposite direction to the contact area between the tubular winding core and the web material fed around said first winding element.

25           21.     Rewinding machine as claimed in one or more of the claims from 15 to 18, characterized in that said glue dispenser applies, on each core, at least two separate longitudinal bands of glue.

            22.     Rewinding machine as claimed in claim 21, characterized in that said dispenser dispenses glues of different types along said two longitudinal bands.

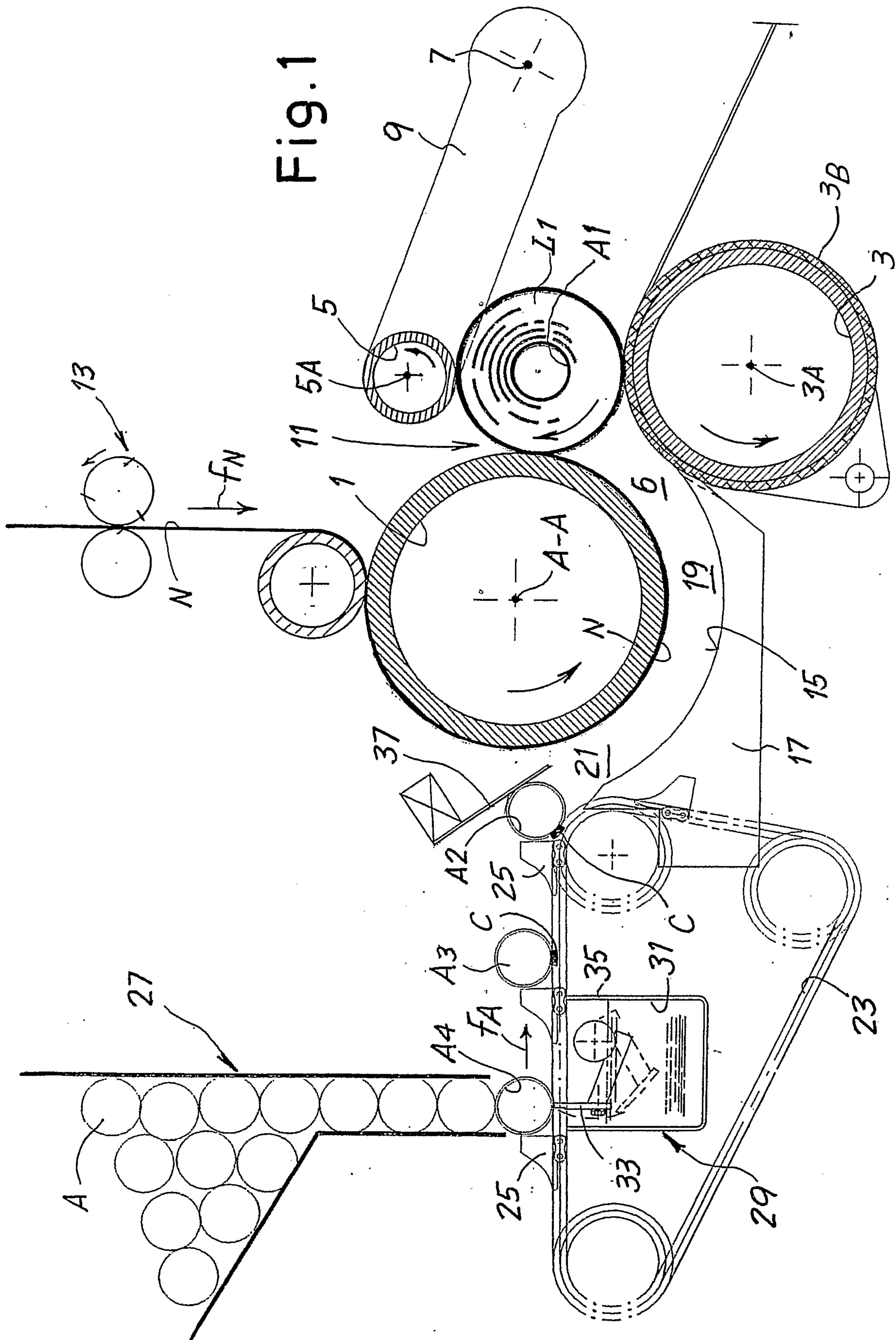

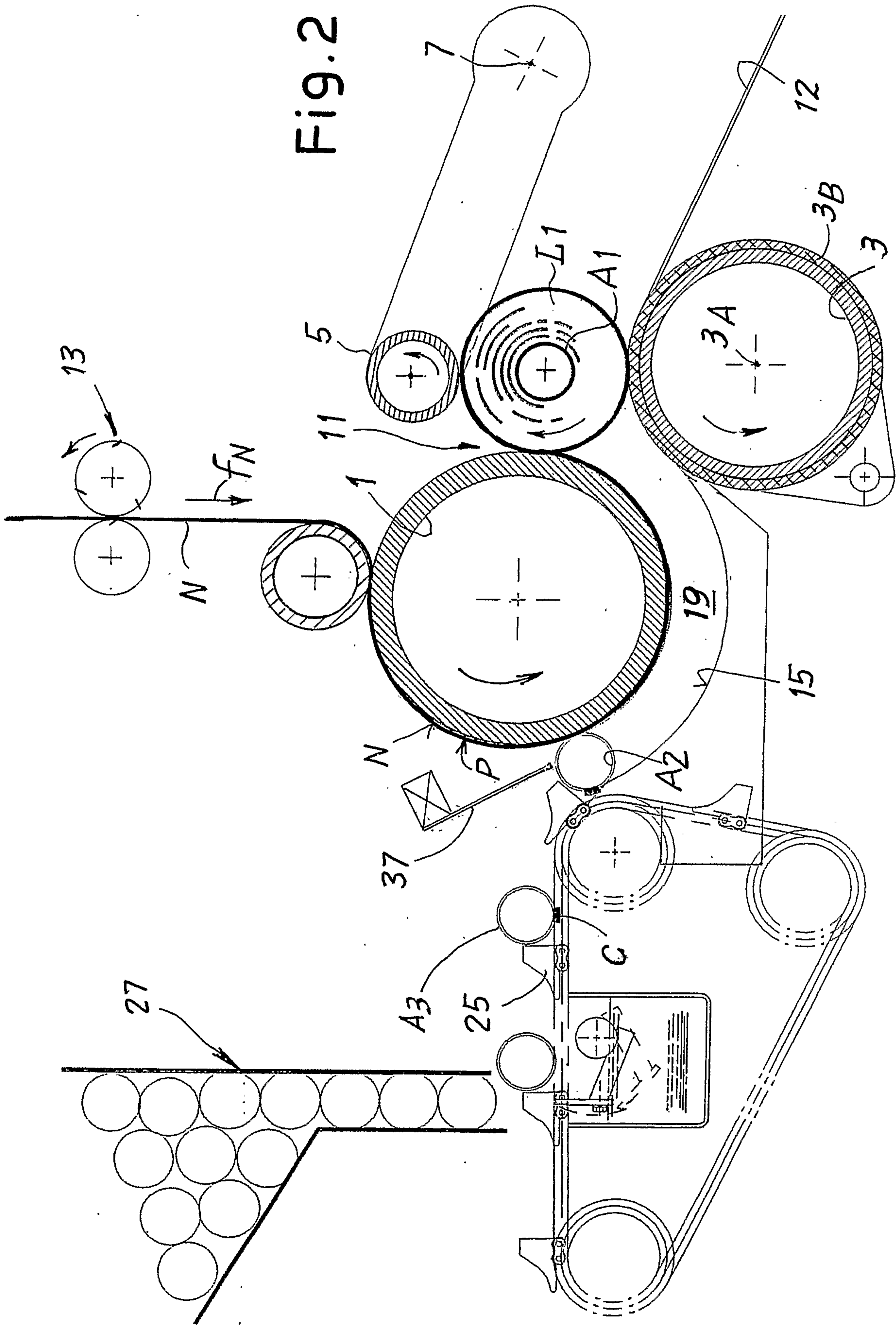

3 / 8

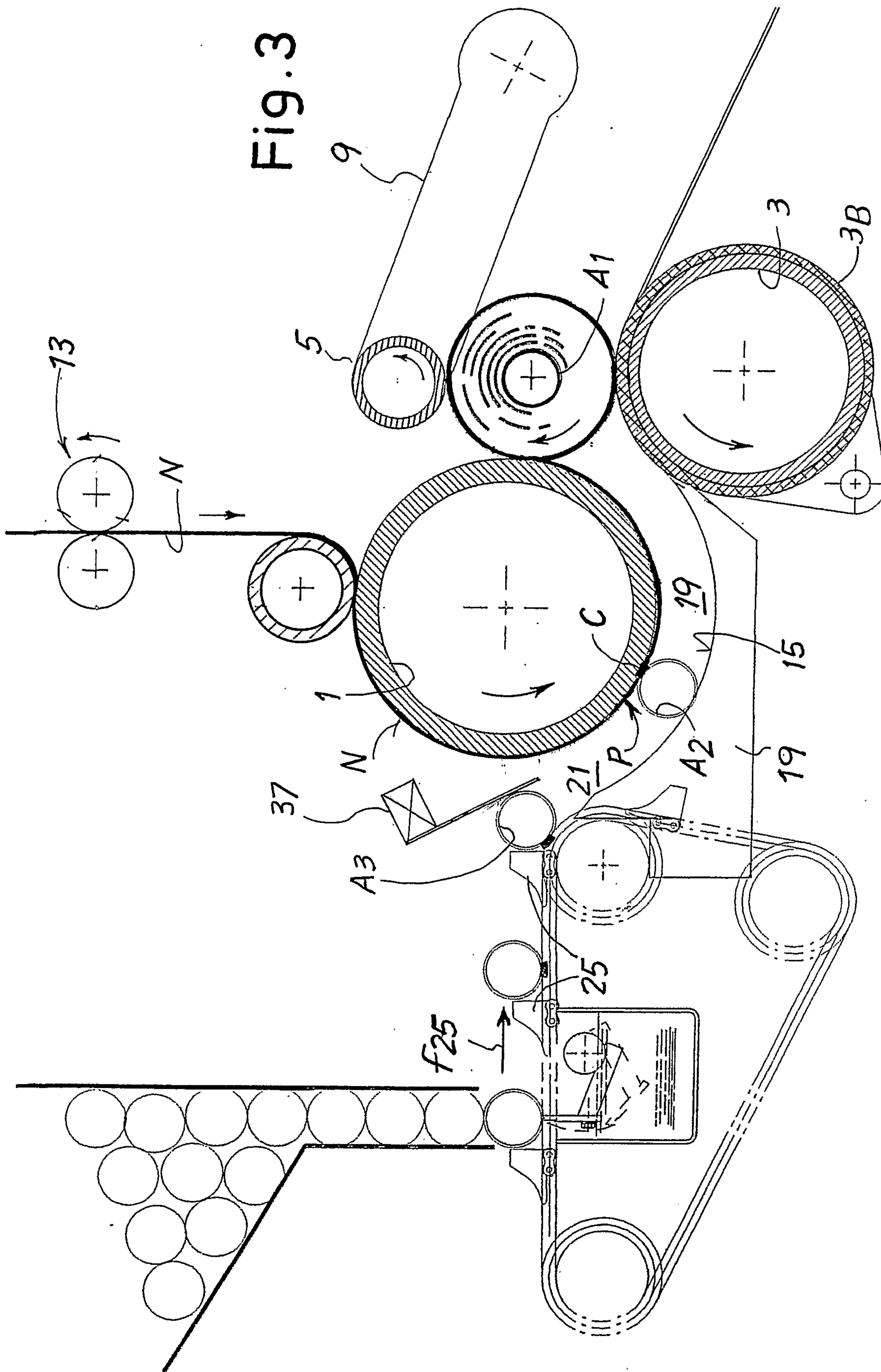
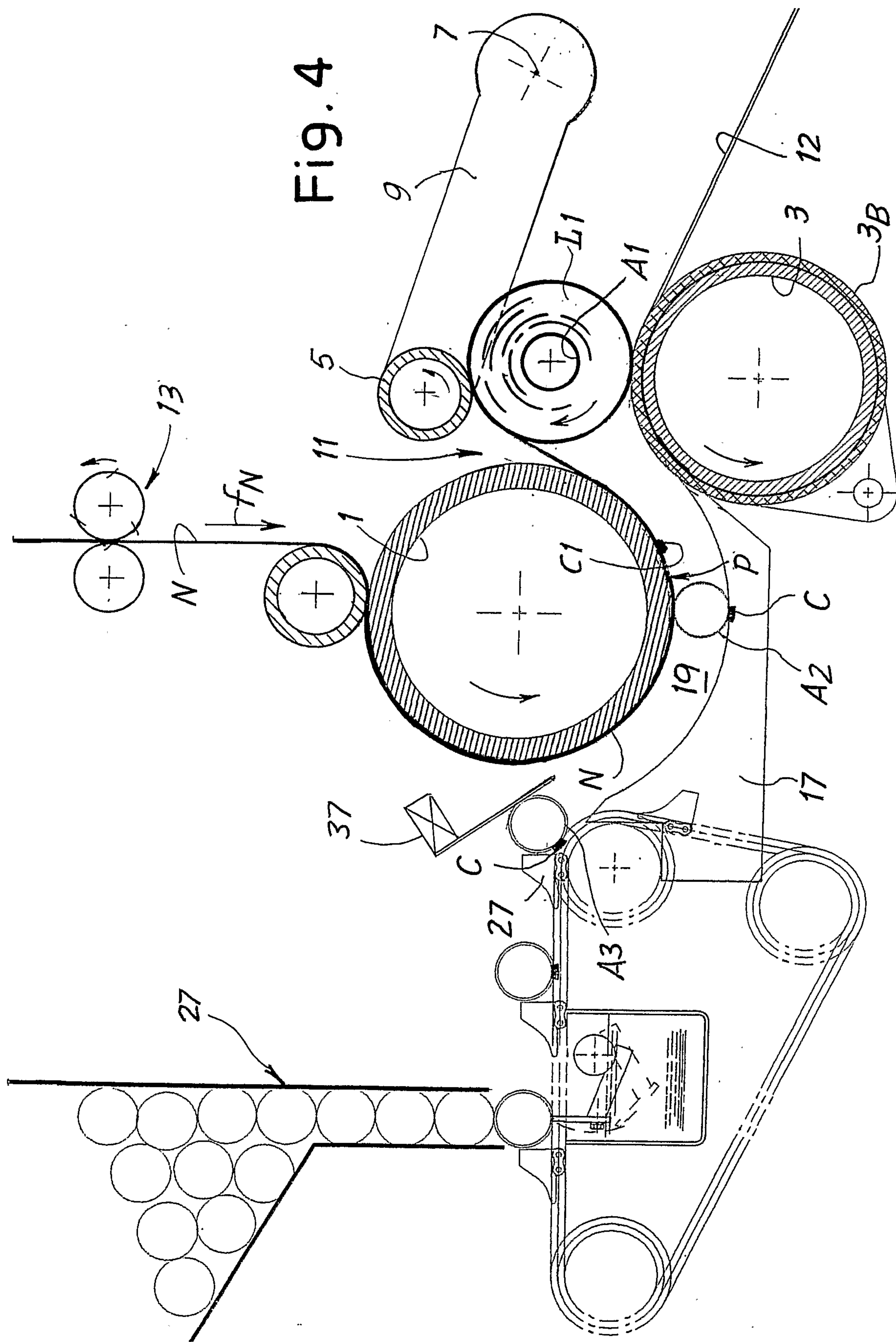

Fig. 3

Fig. 4



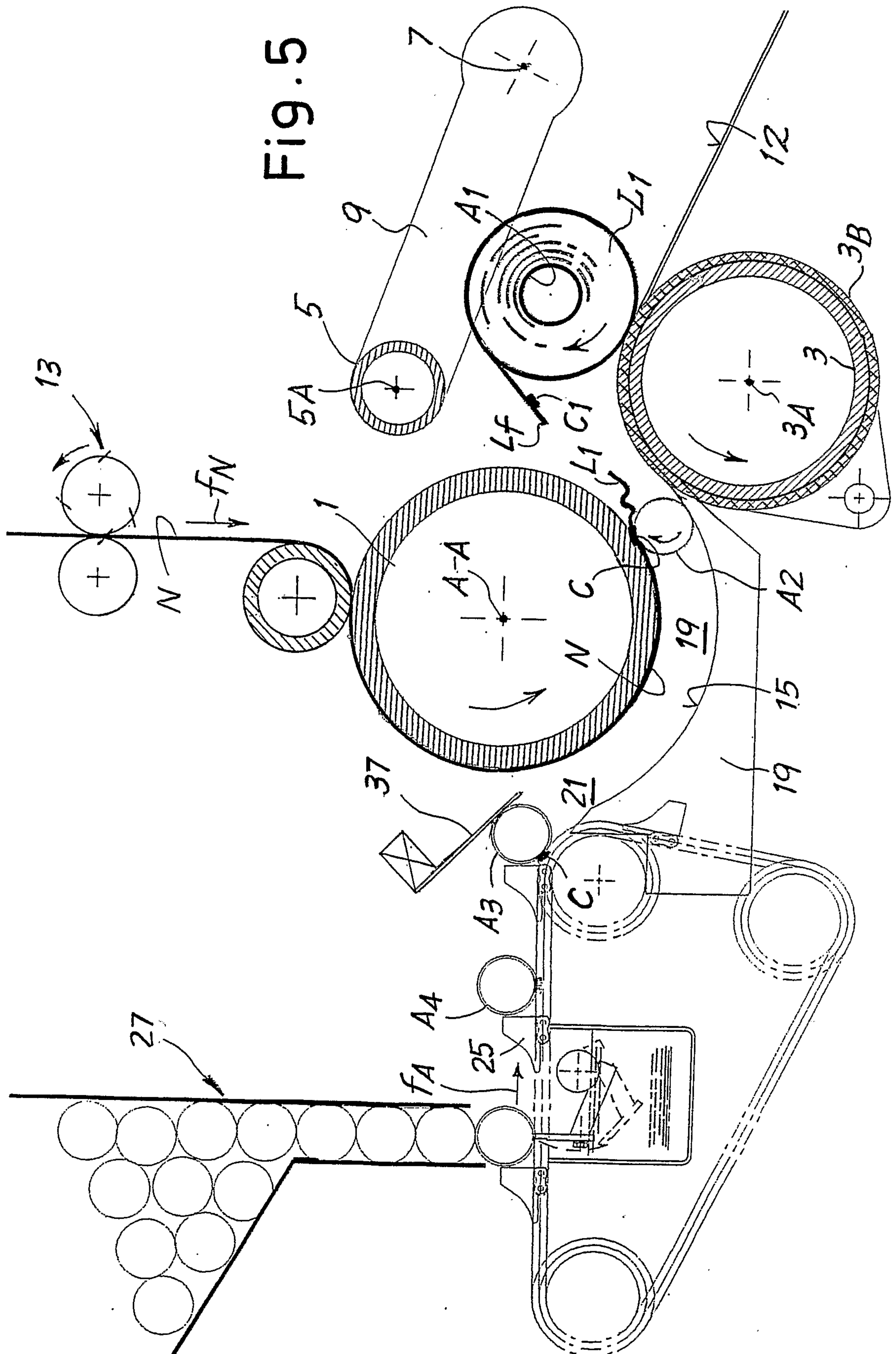
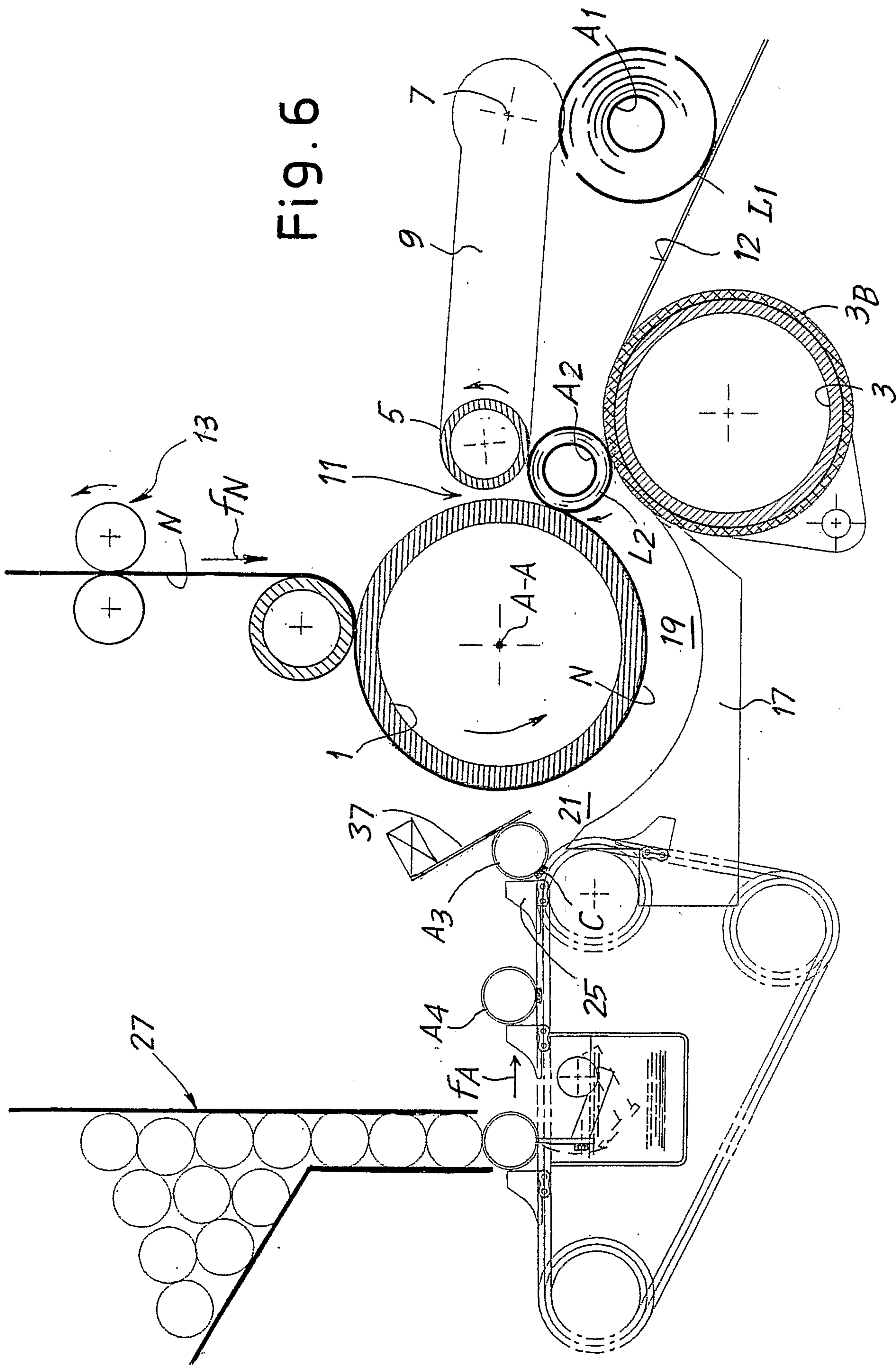

Fig. 5

6 / 8

Fig. 6



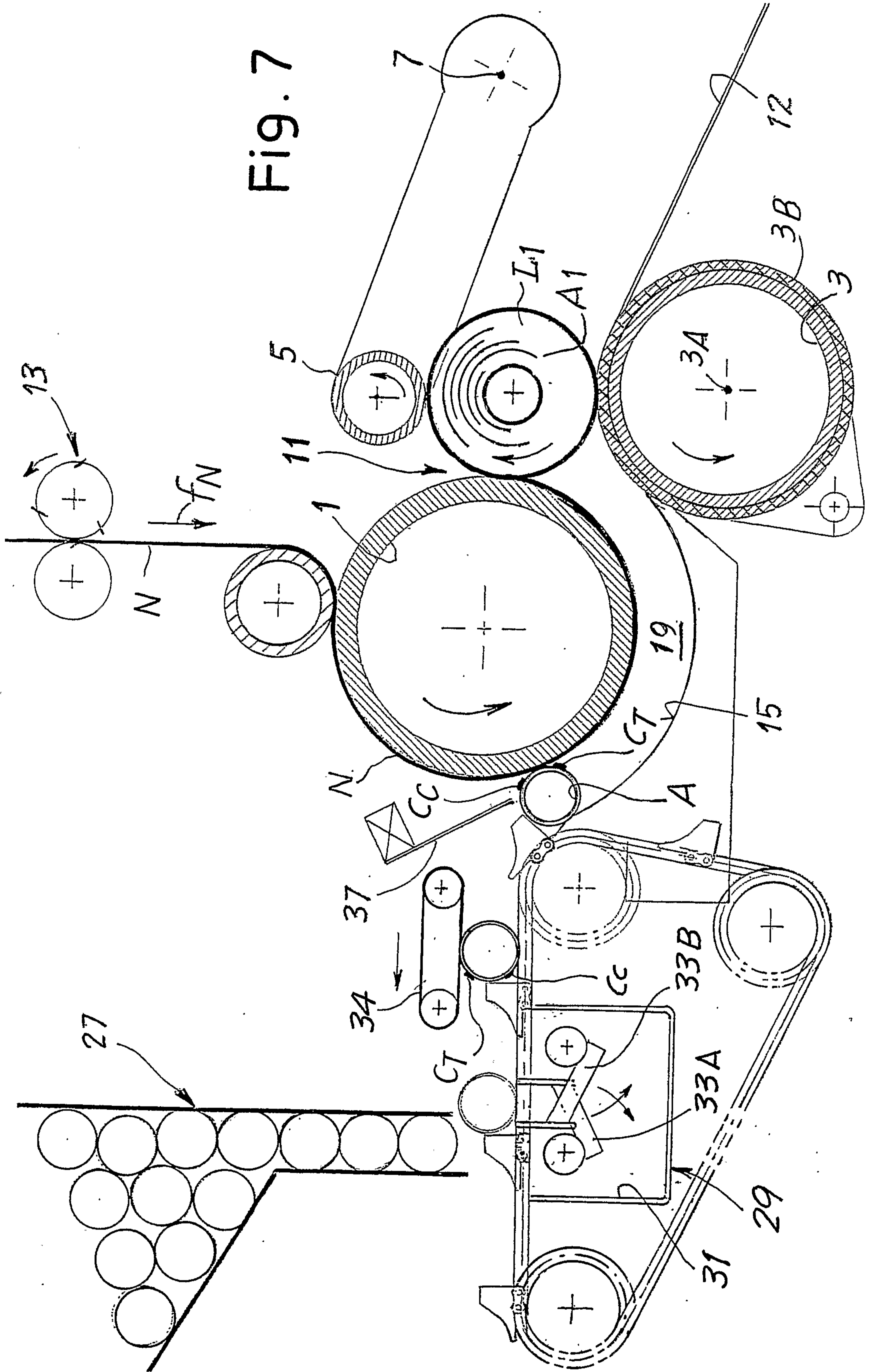

Fig. 7



8 / 8

