



US00D500711S

(12) **United States Design Patent** (10) **Patent No.:** **US D500,711 S**  
**Saito et al.** (45) **Date of Patent:** **\*\* Jan. 11, 2005**

(54) **MOTOR VEHICLE AND/OR TOY REPLICA THEREOF**

(75) Inventors: **Masao Saito**, Aichi-ken (JP); **Hideyuki Numata**, Aichi-ken (JP)

(73) Assignee: **Toyota Jidosha Kabushiki Kaisha (JP)**

(\*\*) Term: **14 Years**

(21) Appl. No.: **29/202,525**

(22) Filed: **Mar. 31, 2004**

(51) **LOC (7) Cl.** ..... **12-08**

(52) **U.S. Cl.** ..... **D12/92**

(58) **Field of Search** ..... D12/90-92, 86;  
D21/424, 433; 296/185

(56) **References Cited**

**U.S. PATENT DOCUMENTS**

D458,874 S	*	6/2002	Sakae et al.	.....	D12/92
D459,683 S	*	7/2002	Sakae et al.	.....	D12/92
D466,447 S	*	12/2002	Stoddard et al.	.....	D12/92
D473,824 S	*	4/2003	Mori	.....	D12/92

**OTHER PUBLICATIONS**

2003 Toyota Noah, Brochure of Noah, Aug. 2003.  
2002 Toyota Estima L Speed Grille Version, Brochure of Estima L, May 2002.

\* cited by examiner

*Primary Examiner*—Melody N. Brown

(74) *Attorney, Agent, or Firm*—SAIDMAN DesignLaw Group

(57) **CLAIM**

The ornamental design for a motor vehicle and/or toy replica thereof, as shown and described.

**DESCRIPTION**

FIG. 1 is a front perspective view of a motor vehicle and/or toy replica thereof showing our new design;  
FIG. 2 is a rear perspective view thereof;  
FIG. 3 is a right-side view thereof, with the left-side being a mirror image;  
FIG. 4 is a top view thereof;  
FIG. 5 is a front view thereof; and,  
FIG. 6 is a rear view thereof.

**1 Claim, 2 Drawing Sheets**





FIG. 1

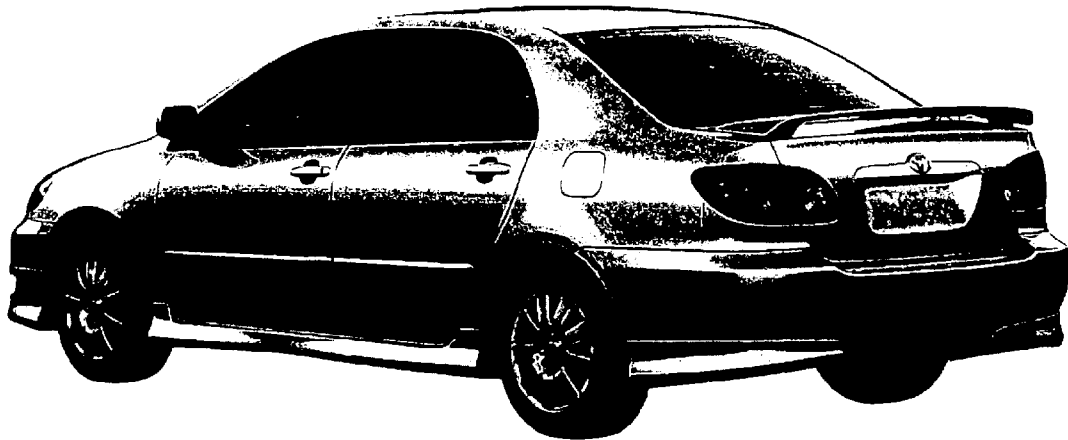

FIG. 2

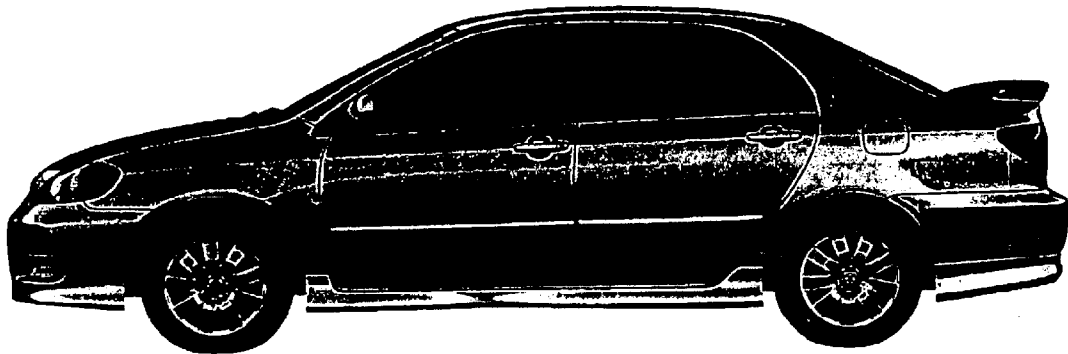
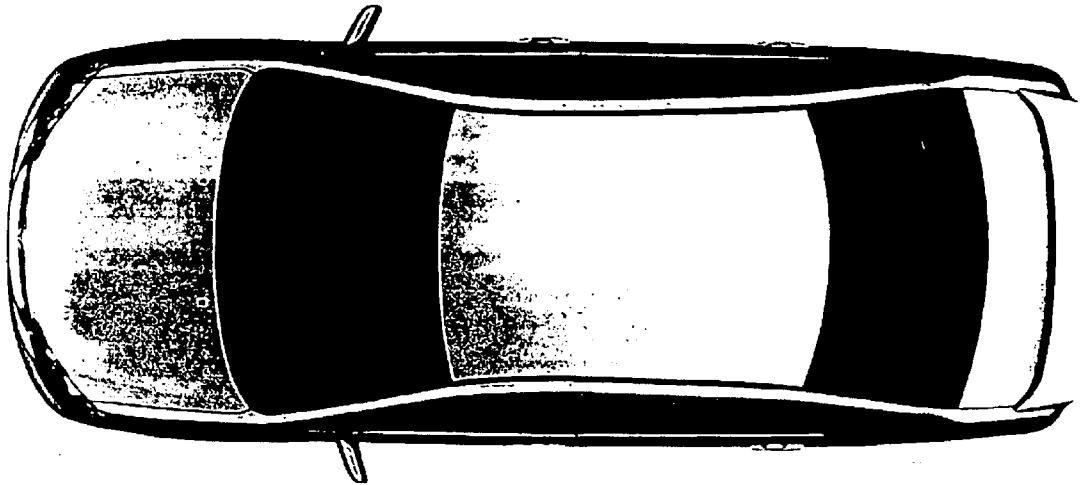

FIG 3



**FIG. 4**



**FIG. 5**

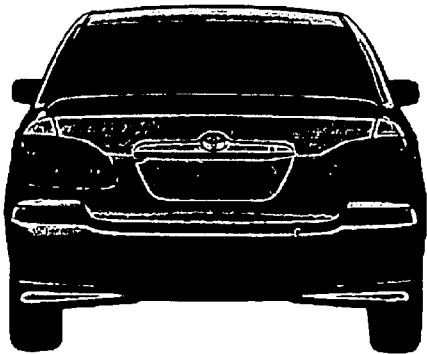

**FIG. 6**