



US00D813045S

(12) **United States Design Patent**
Mansau

(10) **Patent No.:** **US D813,045 S**

(45) **Date of Patent:** **** Mar. 20, 2018**

- (54) **BOTTLE**
- (71) Applicant: **LVMH FRAGRANCE BRANDS,**
Levallois Perret (FR)
- (72) Inventor: **Serge Mansau,** Thiverval-Grignon (FR)
- (73) Assignee: **LVMH FRAGRANCE BRANDS,**
Levallois Perret (FR)
- (**) Term: **14 Years**
- (21) Appl. No.: **29/518,739**
- (22) Filed: **Feb. 26, 2015**
- (30) **Foreign Application Priority Data**

Aug. 27, 2014 (FR) 2014-3769

- (51) **LOC (11) Cl.** **09-01**
- (52) **U.S. Cl.**
USPC **D9/544; D9/529; D9/571; D9/572;**
D9/575

- (58) **Field of Classification Search**
USPC D9/434-435, 444-445, 516, 522, 529,
D9/530, 543, 566, 571-572, 575, 682,
D9/694, 715, 719, 544; D28/91.1
CPC B65D 1/0002; B65D 1/0223; B65D 23/00;
B65D 81/00; B65D 2501/00; B65D
2501/0009; B65D 2501/0081; B65D 1/00;
B65D 1/002
See application file for complete search history.

(56) **References Cited**

U.S. PATENT DOCUMENTS

- D80,917 S * 4/1930 Teague D9/566
- D86,841 S * 4/1932 Joseph D9/529

- D106,667 S * 10/1937 Joseph D9/529
- D271,082 S * 10/1983 Jackson D9/516
- D272,602 S * 2/1984 Gregory D9/522
- D305,617 S * 1/1990 Hayman D9/651
- D305,991 S * 2/1990 Zoller D9/575
- D318,221 S * 7/1991 Zoller D9/575
- D322,565 S * 12/1991 Durand D9/573
- D369,978 S * 5/1996 Mohamed D9/529
- D388,709 S * 1/1998 Weiss D9/529
- D432,407 S * 10/2000 Lee D9/522
- D582,777 S * 12/2008 Mansau D9/529
- D747,972 S * 1/2016 Allan D9/682

* cited by examiner

Primary Examiner — Dana L Meyrow

(74) *Attorney, Agent, or Firm* — Stephen J. Weyer, Esq.;
Stites & Harbison, PLLC.

(57) **CLAIM**

The ornamental design for an bottle, as shown and described.

DESCRIPTION

- FIG. 1 is a top, front, left side perspective view of a bottle of the present invention;
- FIG. 2 is a top, rear, left side perspective view thereof;
- FIG. 3 is a front elevation view thereof;
- FIG. 4 is a right side elevation view thereof;
- FIG. 5 is a rear elevation view thereof;
- FIG. 6 is a top plan view thereof; and,
- FIG. 7 is a bottom plan view thereof.

1 Claim, 5 Drawing Sheets

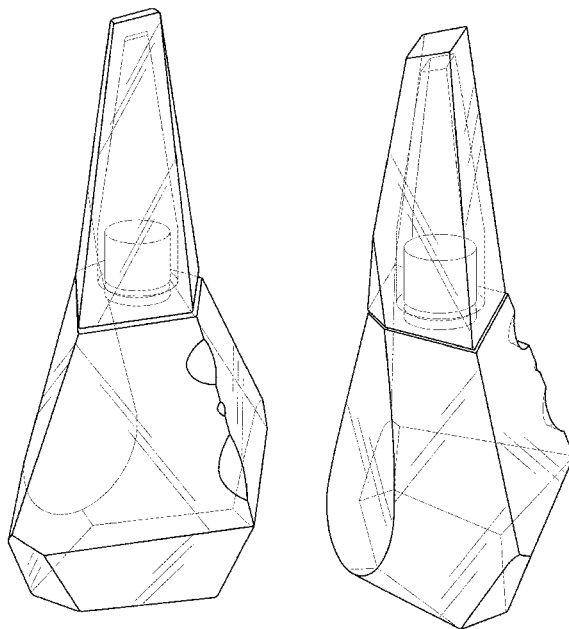

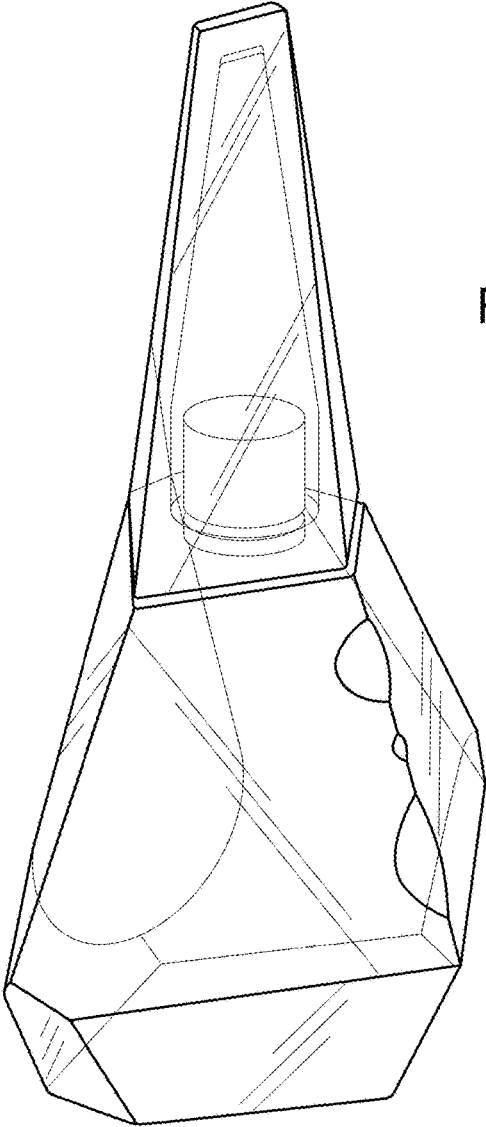

FIG. 1

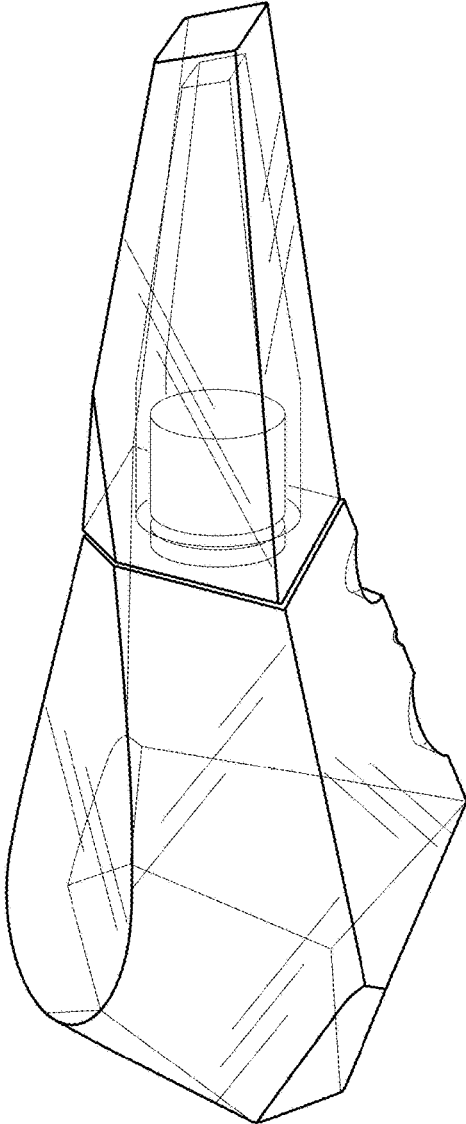

FIG. 2

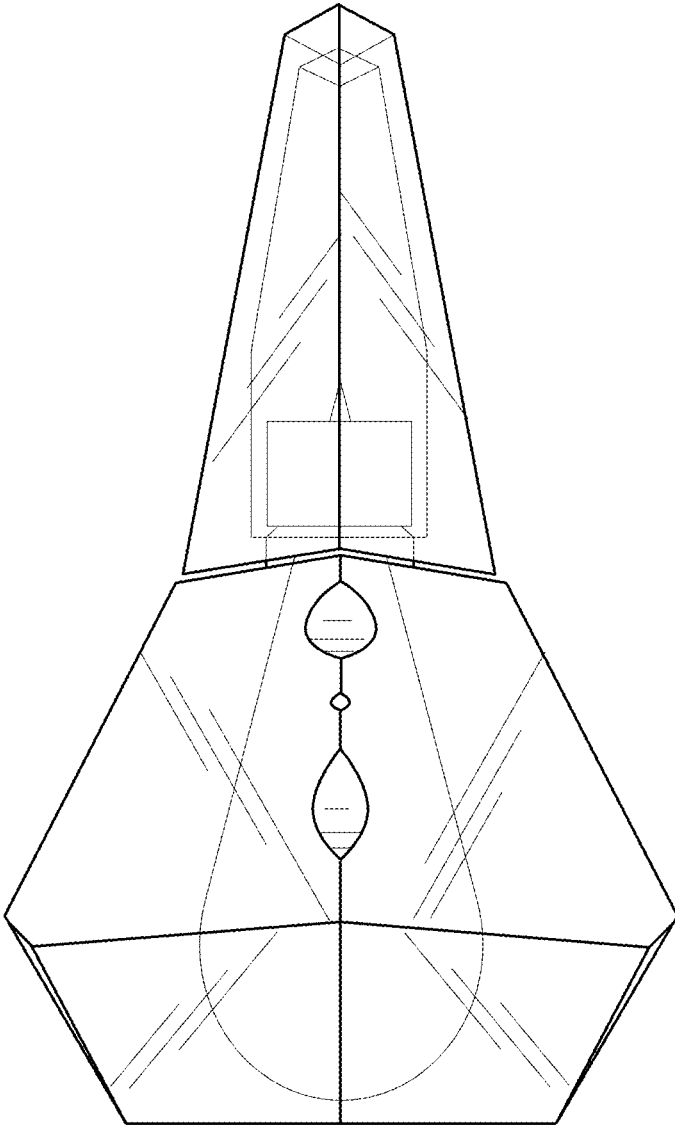

FIG. 3

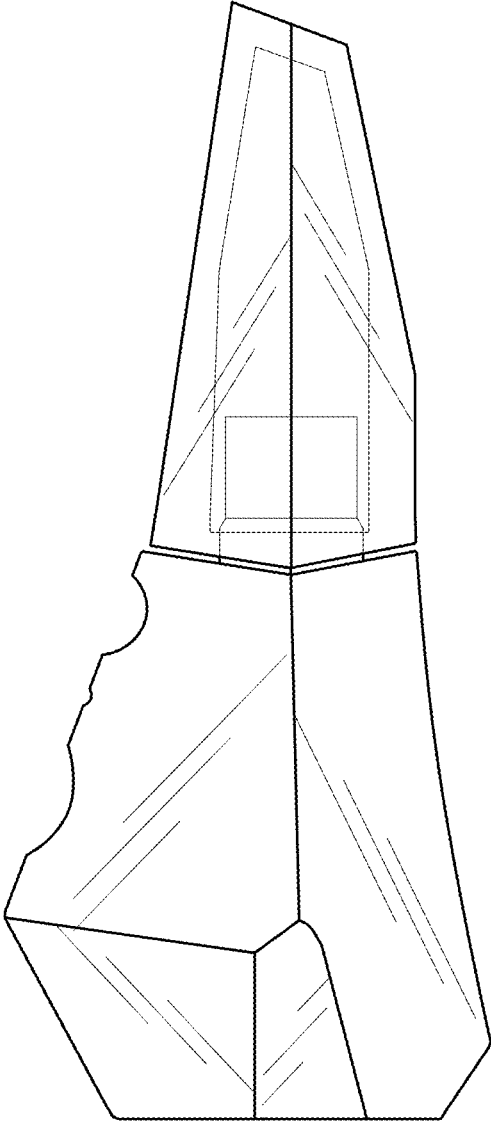

FIG. 4

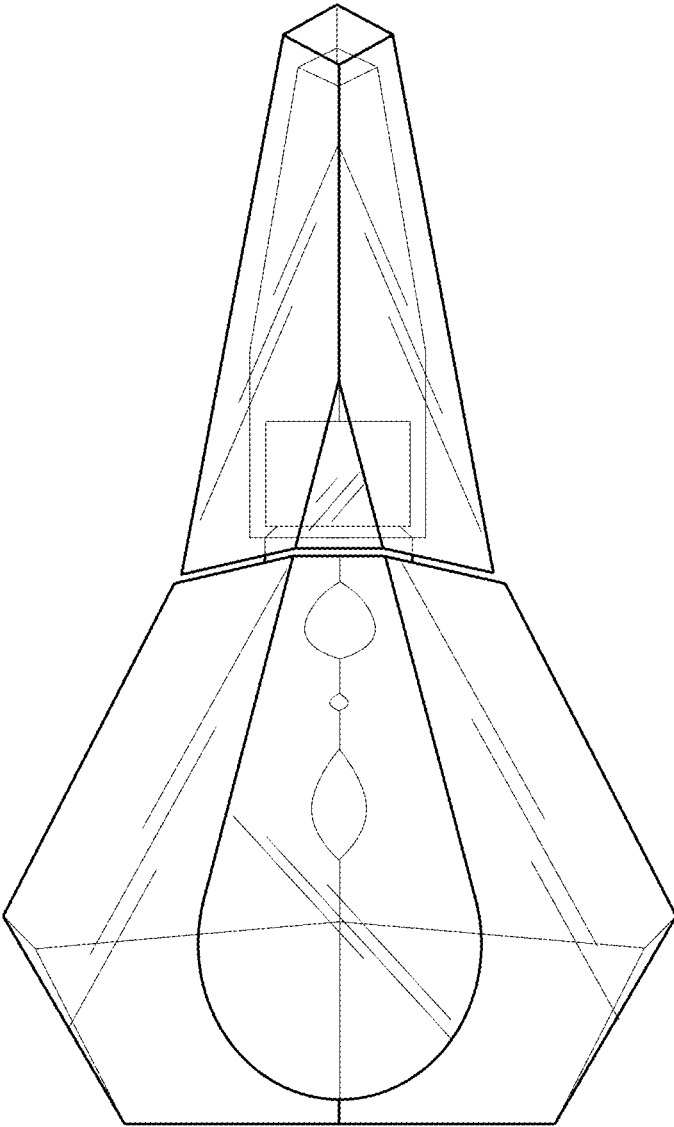

FIG. 5

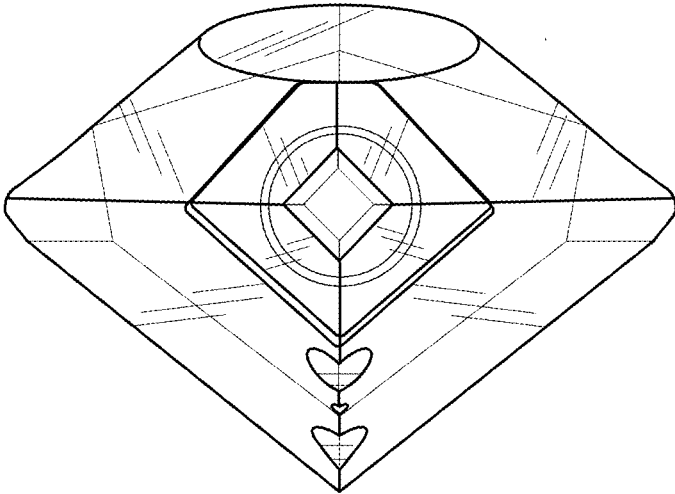

FIG. 6

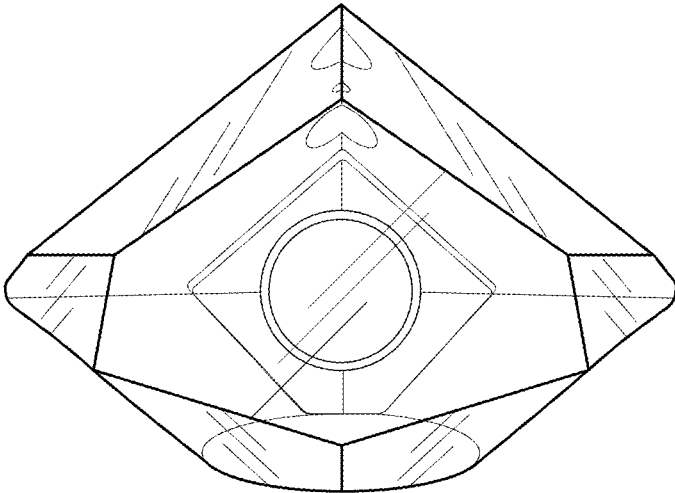

FIG. 7