

(12) UK Patent Application (19) GB (11) 2 049 807 A

- (21) Application No 8000468
- (22) Date of filing 8 Jan 1980
- (30) Priority data
- (31) 68096
- (32) 23 May 1979
- (33) Italy (IT)
- (43) Application published 31 Dec 1980
- (51) INT CL³
F02F 1/38 F01M 9/10
13/00 F01P 3/12
- (52) Domestic classification
F1B 2A15 2A1A 2A1C
2A2A9 2A2B11 2A2B6 4A
4G 5Q3G
- (56) Documents cited
None
- (58) Field of search
F1B
- (71) Applicant
Fiat Veicoli Industriali
S.p.A. Via Puglia 35,
Turin, Italy
- (72) Inventors
Antonio Formia, Giorgio
Filtri

(74) Agent
A. A. Thornton & Co.

(54) **Cylinder Head for Compression-ignition Internal Combustion Engine**

(57) A cylinder head (1) comprises a lower cast iron part (2), an aluminium intermediate part (3) and an aluminium cap element (4). Defined within the part (2) are precombustion chambers (7) induction and discharge

ducts and a cooling chamber (12). A breather cavity (18) communicating with the crankcase is defined between the part (2) and the part (3). The upper surface of the intermediate part (3) is shaped to form an oil bath and is arranged to rotatably support the engine camshaft (31) in this bath. Apertures (37) through the part (3) serve both to regulate the oil level in the bath and to provide access to fixing bolts securing the part (2) to the engine block (5).

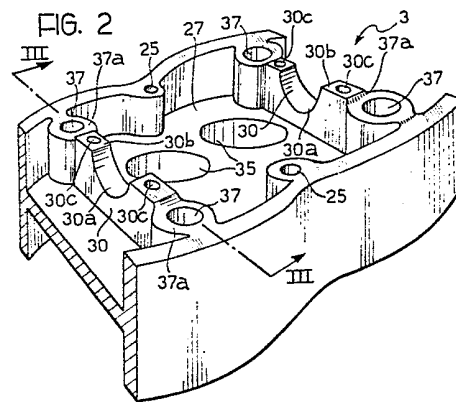
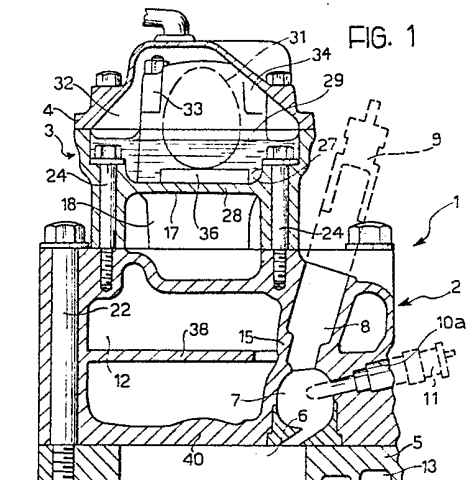

GB 2 049 807 A

1/2

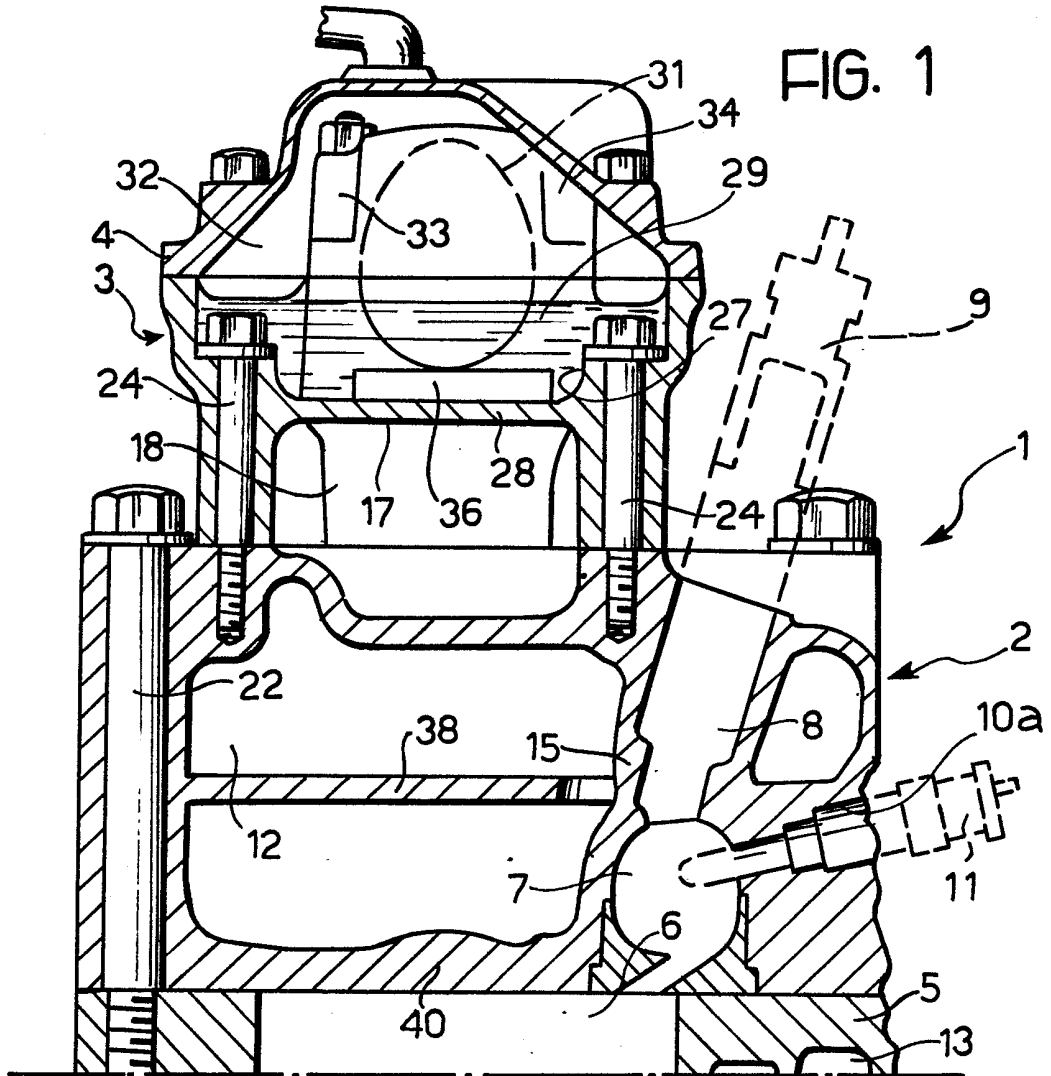

FIG. 1

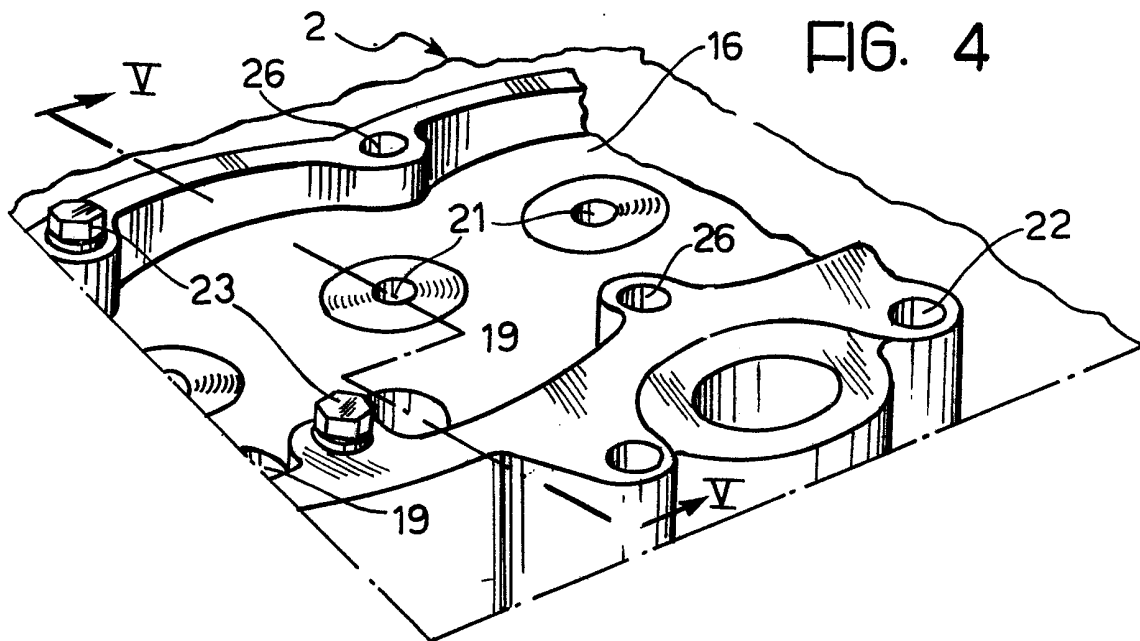

FIG. 4

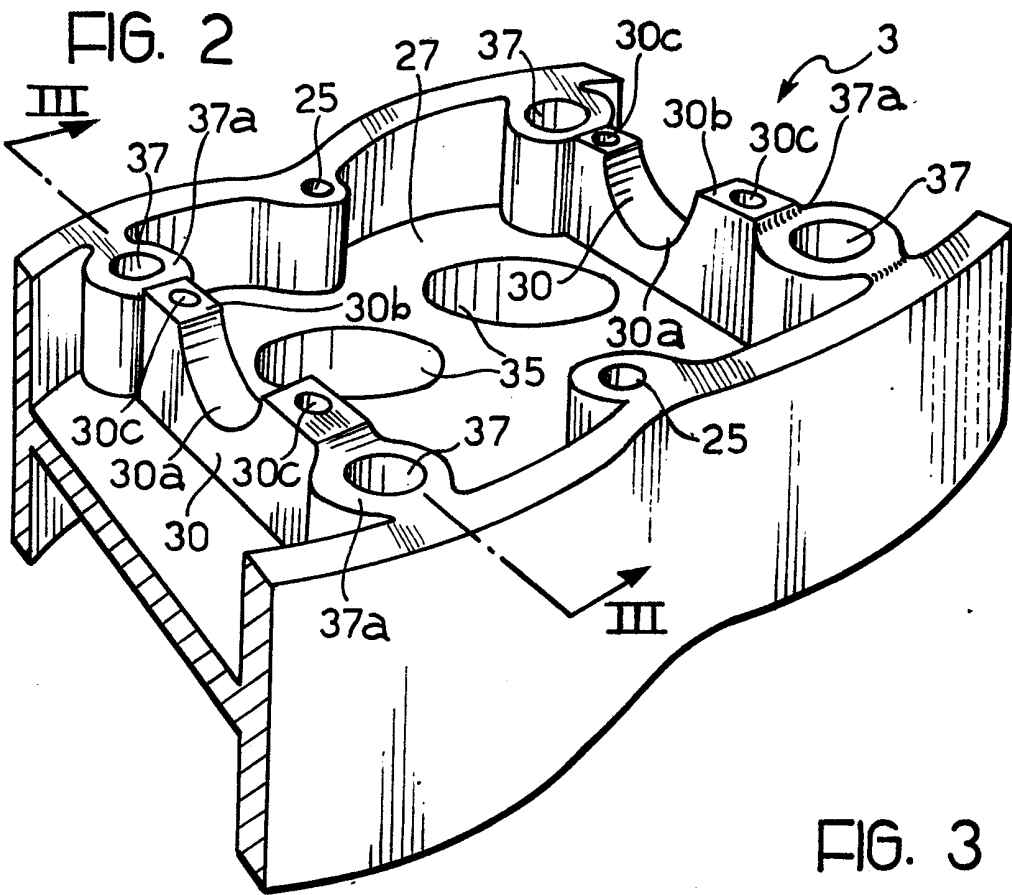

FIG. 3

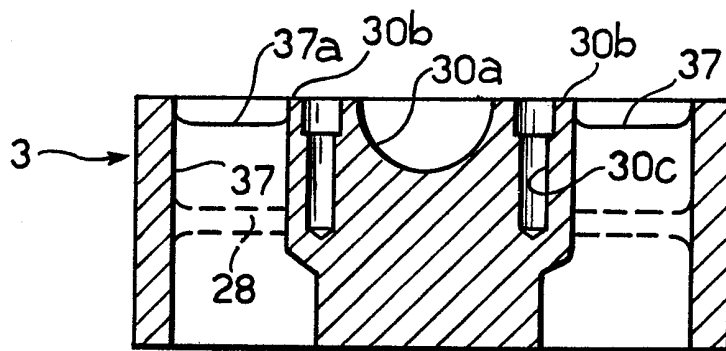
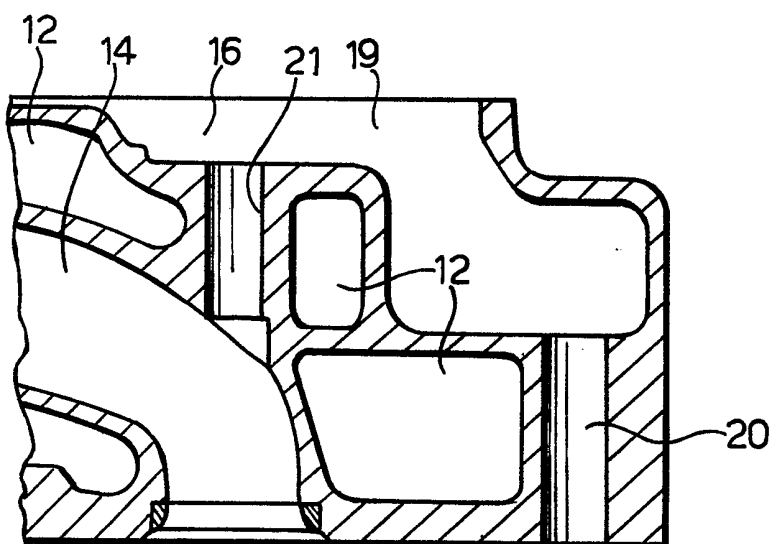

FIG. 5



SPECIFICATION

**Cylinder Head for Compression-ignition
Internal Combustion Engine**

The present invention relates to cylinder heads
5 for compression ignition internal combustion
engines of the type provided with precombustion
chambers associated with the engine cylinders.

Precombustion diesel engines are often used in
motor vehicles and for such applications, the
10 cylinder head is normally produced in aluminium.
However, although an aluminium cylinder head is
advantageous as regards lightness, the use of
aluminium makes the cylinder head more
susceptible to undesirable thermal effects
15 experienced at high operating temperatures than
a head made of cast iron. Such undesirable
effects include stresses of thermal origin which
are particularly significant in fast-running diesel
engines with precombustion chambers, this being
20 the type of engine which is normally used for
diesel-powered motor vehicles. This can give rise
to difficulties insofar as engine reliability is
concerned, especially when the engine is of the
supercharged type. In fact for such engines the
25 values of the maximum combustion pressure and
of the thermal loads which occur during the
operation of the engine can be as much as 30—
50 per cent greater than the corresponding values
which occur in a similar engine of the induction
30 type.

It is therefore an object of the present
invention to provide a cylinder head in which the
aforesaid difficulties concerning engine reliability
are alleviated.

According to the present invention, there is
provided a cylinder head for a compression
ignition internal combustion engine, wherein:

a) the cylinder head comprises a cast iron
lower part which is to be fixed onto the cylinder
40 block of the engine and which is formed to define
both a cooling chamber through which engine
coolant can flow and a plurality of cavities
providing for each of the cylinders of the engine a
precombustion chamber, a seat for a fuel injector,
45 and induction and discharge ducts,

b) the cylinder head further comprises an
aluminium intermediate part mounted on the said
cast iron lower part and an upper cap element of
aluminium surmounting the said intermediate
50 part, the upper surface of the aluminium
intermediate part being shaped to form a bath for
lubricating oil and being provided with support
means for rotatably supporting the camshaft of
the engine,

c) the cast iron lower part and the aluminium
intermediate part define between them a breather
cavity which communicates with the outside and
which when the head is mounted on the engine
block is arranged to communicate with the space
60 underlying the piston within each cylinder of the
engine, so as to enable exhaust of air in said
space as each piston travels towards its bottom
dead centre position,

c) the aluminium intermediate part has a

65 number of vertically-extending apertures which
communicate at their lower ends with said
breather cavity and which at their upper ends
open out into the upper surface of the said
intermediate part at a level above the bottom of
70 the oil bath, said apertures serving to limit the
level of lubricating oil within the bath, and

e) the cast iron lower part is formed with bolt
holes for the location of fixing bolts for securing
the cast iron lower part to the engine block, said
75 bolt holes lying within the external periphery of
said intermediate part in alignment with
respective ones of said apertures whereby access
to said fixing bolts is possible without the need to
remove the aluminium intermediate part from the
80 cast iron lower part.

The term 'aluminium' used herein to describe
the material composition of various parts of the
cylinder head, is intended to include alloys of
aluminium.

85 The cylinder head of the above form can be
used in supercharged precombustion diesel
engines without adversely affecting engine
reliability.

A cylinder head embodying the invention will
90 now be particularly described, by way of example,
with reference to the accompanying
diagrammatic drawings, in which:

Figure 1 is a cross section of the cylinder head
fixed to the cylinder block of a diesel engine, only
95 part of the cylinder block being shown;

Figure 2 is a partial perspective view of an
aluminium intermediate part of the cylinder head
shown in Figure 1;

Figure 3 is a section on line III—III of Figure 2;

Figure 4 is a partial perspective view of a
lower cast iron part of the cylinder head shown in
100 Figure 1; and

Figure 5 is a section on line V—V of Figure
4.

105 The cylinder head 1 shown in Figure 1
comprises a cast iron lower part 2, an aluminium
intermediate part 3, and an upper cap element 4
which is also of aluminium.

The cast iron lower part 2 is fixed onto a cast
110 iron cylinder block 5 in which a number of
cylinders 6 are formed. In correspondence to each
of the cylinders 6, the cast iron cylinder-head part
2 is provided with a cavity 7 constituting a
precombustion chamber which in the present
115 example is of the vortex type. Each
precombustion chamber 7 communicates at its
upper end both with a cavity 8 which acts as a
seat for a fuel injector 9 (shown in broken lines in
Figure 1), and with a threaded hole 10a arranged
120 to receive a preheater glow plug 11 (also shown
in broken lines) for preheating fuel in the
precombustion chamber 7. In addition to the
cavities 7 and 8, and the holes 10a, the cast iron
block which constitutes the lower cylinder-head
part 2 is formed with the usual induction and
125 discharge ducts associated with the cylinders 6
(one such duct is indicated by reference 14 in
Figure 5). Also provided in the lower part 2 of the
cylinder head 1 is a cooling chamber 12 which

communicates with a cooling jacket 13 formed in the engine cylinder block 5. This cooling chamber 12 is bounded along its bottom by a base wall 40 the outer surface of which faces the cylinders 6 when the cylinder head 1 is mounted on the cylinder block 5. Engine coolant flowing through the coolant chamber 12 serves to cool the base wall 40 as well as the internal walls of the part 2 which delimit the precombustion chambers 7, the seats 8 for the fuel injectors, and the induction and discharge passages 14. In particular, coolant flowing through the chamber 12 flows over internal walls 15 each of which delimits one of the precombustion chambers 7 and its corresponding cavity 8.

The upper surface 16 of the cylinder head part 2 is recessed (see Figures 4 and 5) and cooperates with the lower surface 17 (see Figure 1) of the aluminium intermediate part 3 to define a breather cavity 18 which communicates by means of passages 19 and ducts 20 (see Figures 4 and 5) with the spaces underlying the pistons within their respective engine cylinders 6. The cavity 18 is used to exhaust air present in the aforesaid space during the descent of each piston to its bottom dead centre. This cavity 18 is also in communication with the outside through an opening (not illustrated) for the emission of air. The cast iron lower part 2 is also formed with seats 21 (see Figures 4 and 5) for the induction and discharge valves associated with each engine cylinder 6.

The cast iron lower part 2 is fixed onto the engine block 5 by bolts 22 located outside the periphery of the aluminium intermediate part 3, and by bolts 23 the heads of which are covered by the aluminium intermediate part 3 (two such bolts 23 are shown in Figure 4). The aluminium intermediate part 3 is fixed only to the cast iron lower part 2, this fixing being effected by bolts 24 (Figure 1) which extend through holes 25 in the intermediate part 3 (Figure 2) to engage in holes 26 formed in the cast iron lower part (Figure 4).

The aluminium intermediate part 3 is approximately H-shaped in cross-section with an intermediate horizontal dividing wall 28. The upper surface of the aluminium intermediate part 3 defines a bath 27 which is filled with lubricating oil 29. Extending transversely across the oil bath 27 are a number of supports 30 (see Figure 2) integral with the part 3 and arranged to rotatably mount the engine camshaft 31 (shown in broken lines in Figure 1) within the space 32 delimited at the bottom by the upper surface of the intermediate part 3 and at the top by the cap element 4. Each of the supports 30 has a seat 30a for receiving and supporting the camshaft 31, and two flat walls 30b and provided with threaded holes 30c. Each of the supports 30 cooperates with a yoke element 33 (see Figure 1) which spans the seat 30a and is secured in position by means of bolts 34 engaging in the holes 30c in the flat walls 30b. Each yoke element 33 has a seat which together with the corresponding seat

30a defines a circular seat for the camshaft 31. Holes 35 formed in the dividing walls 28 serve to slidably locate the normal push rods 36 which cooperate with the cams of the camshaft 31 to control the displacement of the induction and discharge valves associated with the various engine cylinders.

The aluminium intermediate part 3 is also provided with a number of vertical cylindrical apertures 37 (see Figures 2 and 3) which communicate the space 32 defined between the intermediate part 3 and the cap element 4, with the breather cavity 18 defined between the intermediate part 3 and the lower part 2 of the cylinder head. The upper end of each cylindrical aperture 37 opens out onto an annular surface 37a which is raised above the upper surface of the dividing wall 28. Owing to the presence of the vertical cylindrical apertures 37, the level of the lubricating oil in the oil bath 27 can never rise above the surfaces 37a onto which the apertures 37 open out. The apertures 37 thus enable the lubricating oil level in the bath 27 to be kept at the desired height. Furthermore, each cylindrical aperture 37 is arranged coaxially with one of the bolts 23 which are used to fix the cast iron lower part 2.

By making the lower part 2 of the cylinder head in cast iron it is possible to avoid the difficulties experienced when cylinder heads of this type are produced in aluminium. Such difficulties are usually due to the different amounts of thermal expansion which occur in the aluminium forming the heads and in the cast iron forming the engine blocks when both the head and the block are subjected to high temperatures during engine operation. The parts of the cylinder head 1 subjected to the higher temperatures during engine operation are the internal walls 15 which delimit the precombustion chambers 7 and the cylinder head base wall 40 which faces the engine cylinders 6 when the cylinder head 1 is positioned on the engine block 5. Although in the described cylinder head 1 the cast iron lower part 2 directly contacts the aluminium intermediate part 3, the difference in the thermal expansions of the aluminium and iron does not cause problems since the parts 2 and 3 contact each other in a region which is sufficiently far removed from the hot areas of the head.

The construction of the cylinder head 1 in two main parts 2 and 3, does however greatly facilitate the formation of the internal cavity 18 which is used for emission of air from below the pistons during the operation of the engine. In fact, by producing the cylinder head in separate parts, the casting operations involved in producing the head are generally simplified. Furthermore, the intermediate part 3 also serves to support the engine camshaft 31 within an oil bath 27 filled with lubricating oil. The cylindrical apertures 37 regulate the lubricating oil level within the bath 27 and enable access to the bolts 23 fixing the lower part 2 to the cylinder block 5. Owing to this latter feature, when it is necessary to tighten such

bolts following inspection, the aluminium intermediate part 3 does not have to be removed from the cast iron lower part 2. Moreover, there are no connecting bolts between the aluminium intermediate part 3 and the engine block 5.

5 A further notable feature of the described cylinder head is the provision of a horizontal dividing wall 28 within the cooling chamber 12. This wall 28 separates the lower part of the chamber 12 adjacent the precombustion chamber 7, from the upper part adjacent the fuel injector seats 8. The wall 38 is provided with a restricted opening 39 adjacent each precombustion chamber 7 which serves to inter-communicate the upper and lower parts of the cooling chamber 12. As a result of this arrangement all of the coolant passing through the cooling chamber 12 is forced to flow near the internal walls 15 which delimit each precombustion chamber 7 to thereby ensure a more efficient cooling of these walls 15. The presence of the wall 38 also serves to keep the coolant in the lower part of the chamber 12 for a longer time which results in an improvement in the cooling of the base wall 40 of the cylinder head. Thanks both to the greater cooling efficiency brought about by the presence of the dividing wall 38, and to the stiffening effect of the dividing wall 38 on the overall strength of the cylinder head, it is possible to reduce the thickness of the base wall 40 with resultant advantages as regards the weight of the cylinder head 1.

Claims

1. A cylinder head for a compression ignition internal combustion engine, wherein:

35 a) the cylinder head comprises a cast iron lower part which is to be fixed onto the cylinder block of the engine and which is formed to define both a cooling chamber through which engine coolant can flow, and a plurality of cavities providing for each of the cylinders of the engine a precombustion chamber, a seat for a fuel injector, and induction and discharge ducts,

40 b) the cylinder head further comprises an aluminium intermediate part mounted on the said cast iron lower part, and an upper cap element of aluminium surmounting the said intermediate part, the upper surface of the aluminium

50 intermediate part being shaped to form a bath for lubricating oil and being provided with support means for rotatably supporting the camshaft of the engine,

55 c) the cast iron lower part and the aluminium intermediate part define between them a breather cavity which communicates with the outside and which when the head is mounted on the engine block is arranged to communicate with the space underlying the piston within each cylinder of the engine, so as to enable exhaust of air in said space as each piston travels towards its bottom dead centre position,

60 d) the aluminium intermediate part has a number of vertically-extending apertures which communicate at their lower ends with said breather cavity and which at their upper ends open out into the upper surface of the said intermediate part at a level above the bottom of the oil bath, said apertures serving to limit the level of lubricating oil within the bath, and

65 e) the cast iron lower part is formed with bolt holes for the location of fixing bolts for securing the cast iron lower part to the engine block, said bolt holes lying within the external periphery of said intermediate part in alignment with

70 respective ones of said apertures whereby access to said fixing bolts is possible without the need to remove the aluminium intermediate part from the cast iron lower part.

2. A cylinder head according to claim 1, in which each cavity forming a fuel injector seat is positioned above the corresponding precombustion chamber and is delimited therewith by a wall the external surface of which faces into the cooling chamber, the cooling chamber being separated by a dividing wall into a lower part associated with the precombustion chambers and an upper part associated with the seats for the fuel injectors, and said dividing wall being provided adjacent each of the precombustion chambers with an opening inter-communicating the upper and lower parts of the cooling chamber.

75 3. A cylinder head for a compression-ignition internal combustion engine, the head being substantially as hereinbefore described with reference to the accompanying drawings.