



US00D394741S

**United States Patent** [19]  
**Gaudio**

[11] **Patent Number: Des. 394,741**  
[45] **Date of Patent: \*\*Jun. 2, 1998**

- [54] **SHOE OUTSOLE**
- [75] **Inventor: Paul A. Gaudio, Lake Oswego, Oreg.**
- [73] **Assignee: Adidas AG, Germany**
- [\*\*] **Term: 14 Years**
- [21] **Appl. No.: 55,507**
- [22] **Filed: Jun. 6, 1996**
- [51] **LOC (6) Cl. .... 02-04**
- [52] **U.S. Cl. .... D2/960; D2/953**
- [58] **Field of Search .... D2/897, 902, 906, D2/908, 914, 916, 919, 946-960, 962, 964; 36/85, 101, 103, 104, 106, 107, 113-115, 124, 126, 127-130, 3 B, 11.5, 12-15, 22 R, 25 R, 30 R, 32 R, 32 A, 33, 172**

5,317,819	6/1994	Ellis, III	.....	36/25
5,371,957	12/1994	Gaudio	.....	36/45
5,469,639	11/1995	Sessa	.....	36/28

*Primary Examiner*—Doris V. Coles  
*Attorney, Agent, or Firm*—Marger, Johnson, McCollom & Stolowitz, P.C.

[57] **CLAIM**

The ornamental designs for a shoe outsole, as shown and described.

**DESCRIPTION**

FIG. 1 is a bottom plan view of a Shoe Outsole, showing my new design;  
FIG. 2 is a right side elevational view thereof;  
FIG. 3 is a left side elevational view thereof;  
FIG. 4 is a front elevational view thereof; and,  
FIG. 5 is a rear elevational view thereof.

The broken line showing of a shoe upper and midsole in FIGS. 1—5 is for illustrative purposes only and forms no part of claimed design.

[56] **References Cited**

**U.S. PATENT DOCUMENTS**

D. 347,105	5/1994	Johnson	.....	D2/952
D. 375,616	11/1996	Baker et al.	.....	D2/960
4,989,349	2/1991	Ellis, III	.....	36/25

**1 Claim, 4 Drawing Sheets**

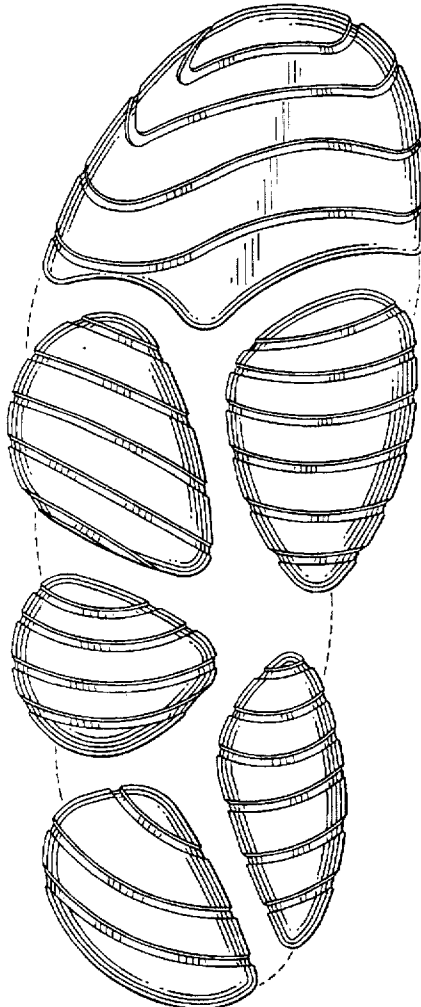

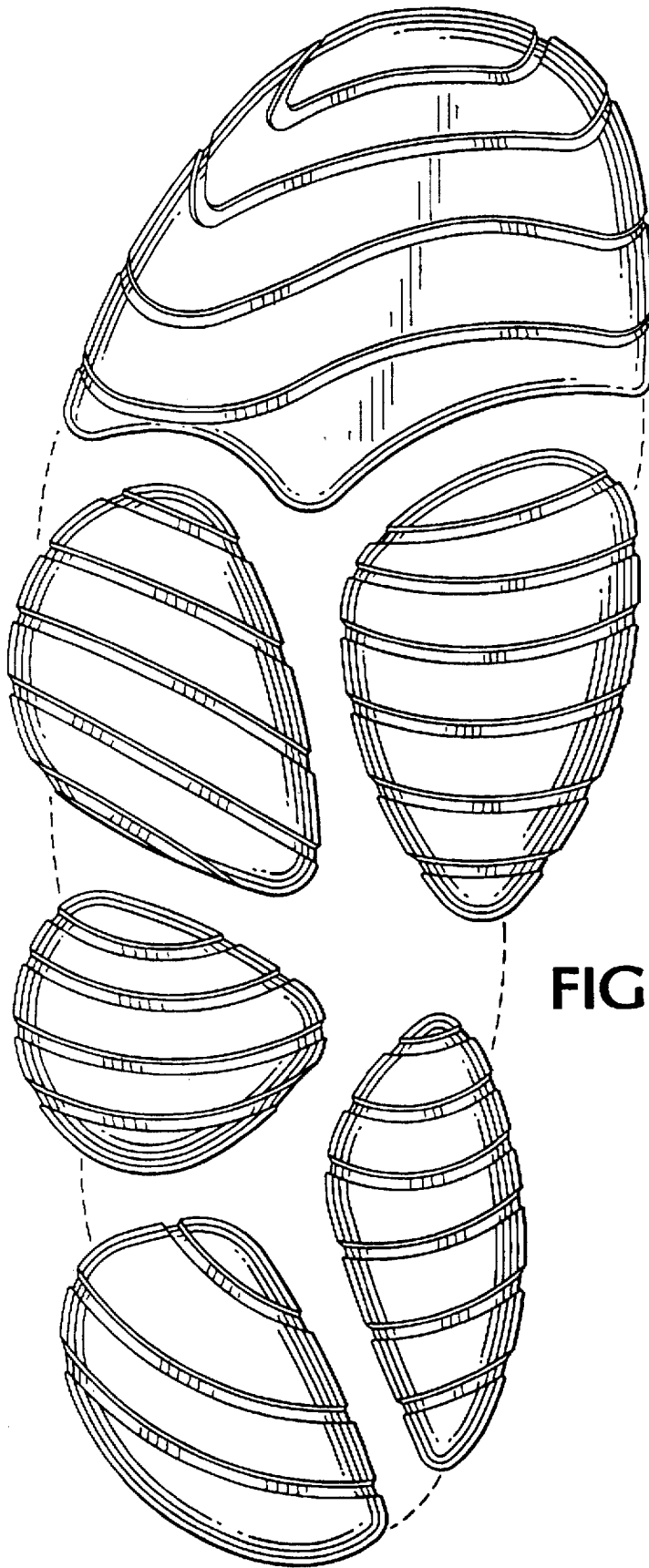

FIG.1

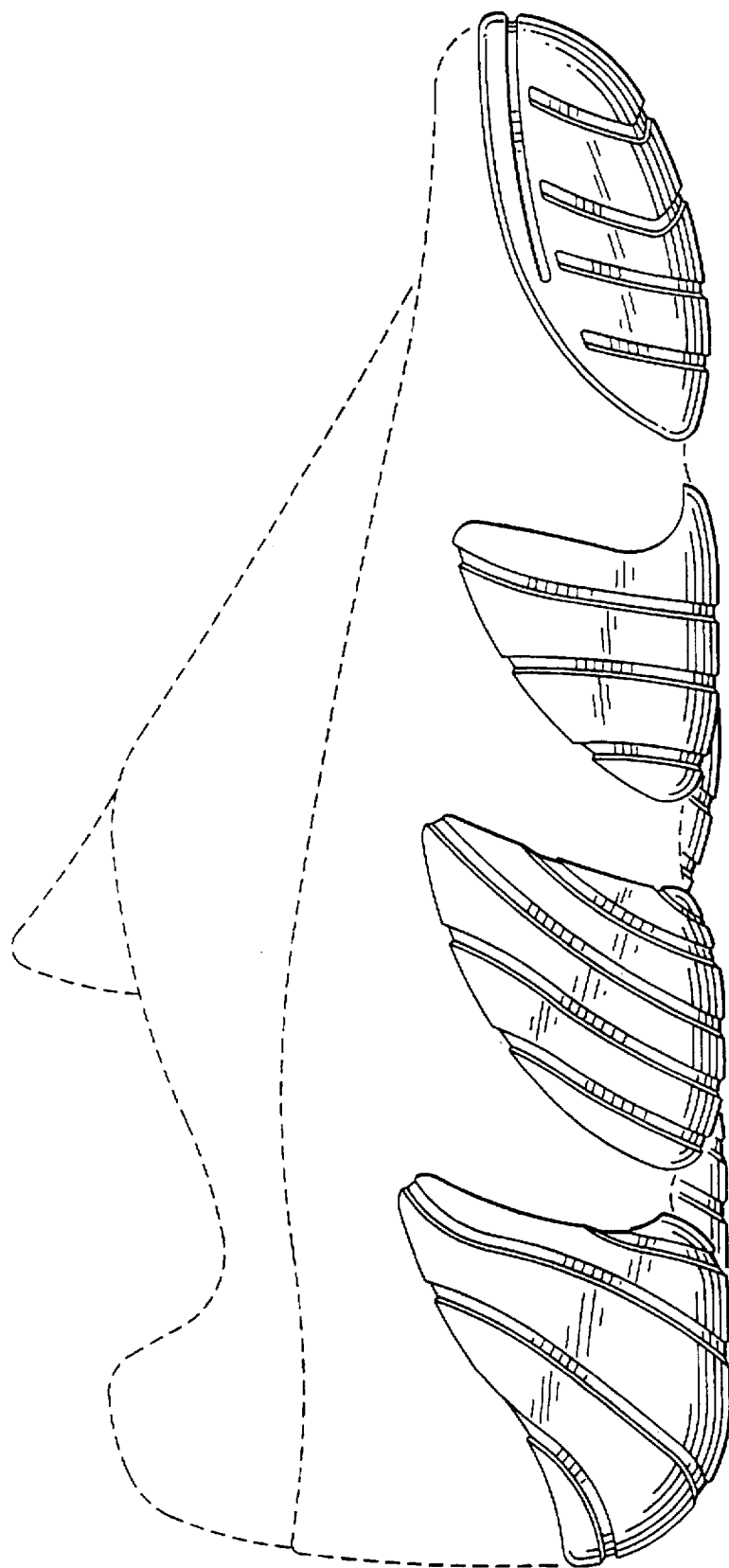

FIG. 2

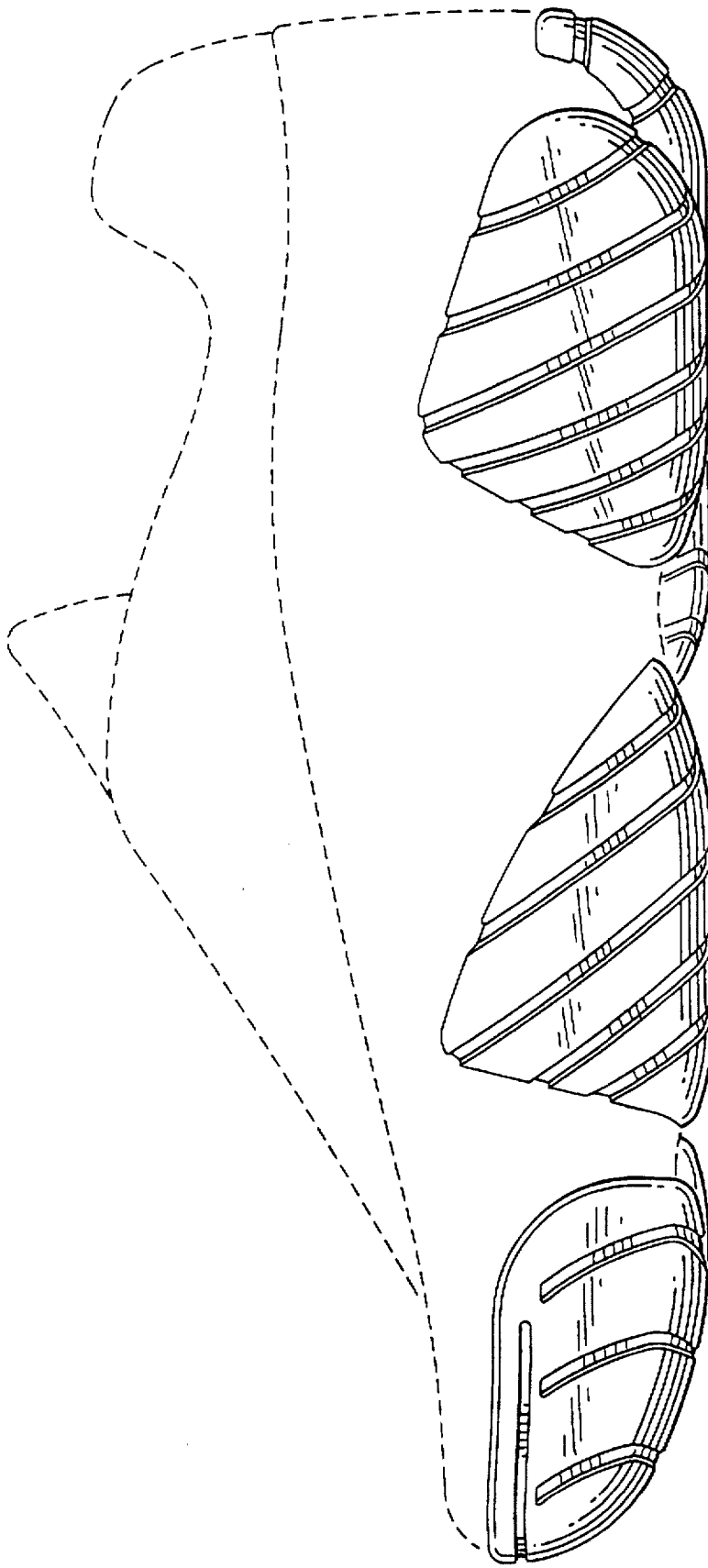

FIG.3

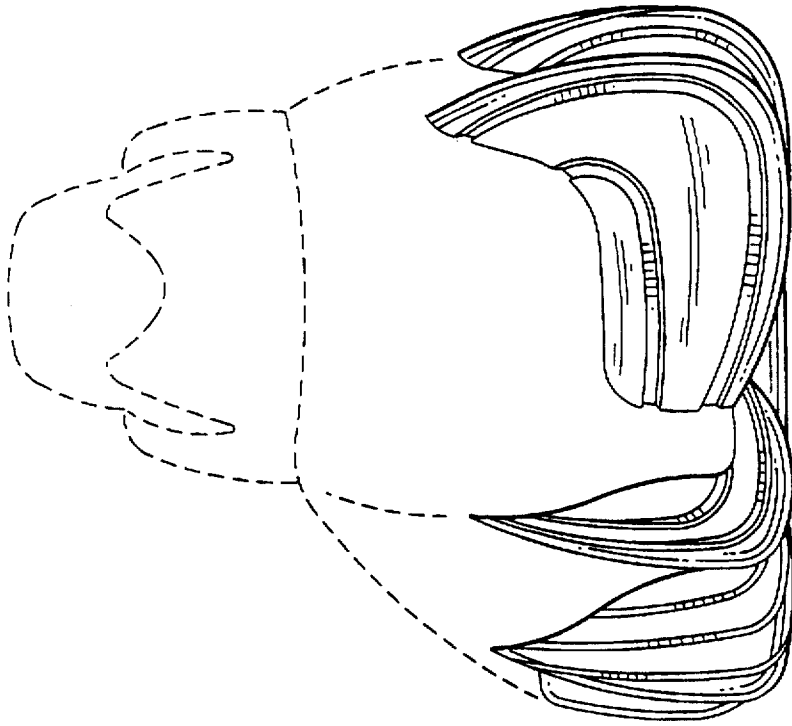

FIG. 5

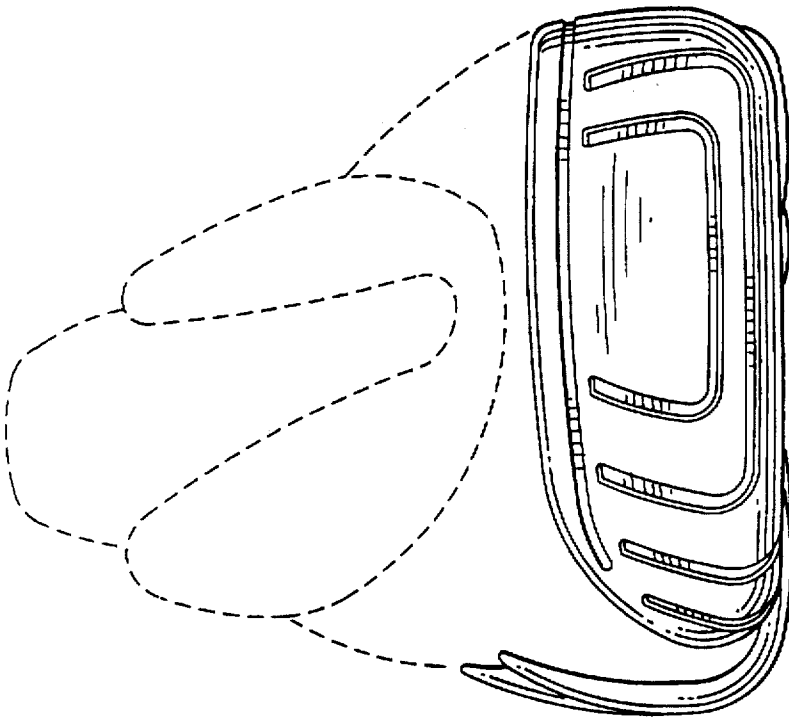

FIG. 4