



US00D683134S

(12) **United States Design Patent**
Shyllon

(10) **Patent No.:** **US D683,134 S**

(45) **Date of Patent:** **** May 28, 2013**

(54) **SHOE UPPER**

(71) Applicant: **NIKE, Inc.**, Beaverton, OR (US)

(72) Inventor: **Tamimu A. Shyllon**, Portland, OR (US)

(73) Assignee: **NIKE, Inc.**, Beaverton, OR (US)

(**) Term: **14 Years**

(21) Appl. No.: **29/447,064**

(22) Filed: **Feb. 28, 2013**

(51) **LOC (9) Cl.** **02-99**

(52) **U.S. Cl.**
USPC **D2/972**

(58) **Field of Classification Search**
USPC D2/902, 906-908, 944, 969, 972-974;
36/45, 50.1, 77 M, 77 R, 83, 88, 113, 114,
36/126-131

See application file for complete search history.

(56) **References Cited**

U.S. PATENT DOCUMENTS

D173,700 S	12/1954	Hosker	
D327,162 S	6/1992	Hatfield	
D329,531 S *	9/1992	Smith	D2/969
D348,767 S	7/1994	Hatfield et al.	
D385,996 S	11/1997	Tresser	
D404,554 S *	1/1999	Kelchak	D2/969
D412,241 S *	7/1999	Hatfield et al.	D2/972
D438,697 S	3/2001	Matis et al.	
D458,015 S *	6/2002	Dolan et al.	D2/972
D467,063 S	12/2002	Chen	
D499,875 S	12/2004	Lozano	
D500,408 S *	1/2005	Rask	D2/972
D504,012 S	4/2005	Fullum	
D511,243 S	11/2005	O'Connor	
D513,857 S	1/2006	Hlavacs	
D515,801 S *	2/2006	Smith, III	D2/972
D548,948 S	8/2007	Hui	
D548,949 S *	8/2007	Hui	D2/972

D573,783 S	7/2008	Link
D575,044 S	8/2008	Alfaro
D576,383 S	9/2008	Weber
D598,189 S	8/2009	Lamont
D636,590 S	4/2011	Miner
D643,615 S	8/2011	Avar
D653,439 S	2/2012	Hatfield
D653,441 S	2/2012	Hatfield
D663,519 S	7/2012	Grangaard

OTHER PUBLICATIONS

Nike Footwear Catalog, 1990 Fall Footwear, p. 138, published Dec. 1989, Nike, Inc., USA.

Nike Footwear Catalog, 1993 Spring Footwear, p. 8, published Jun. 1992, Nike, Inc., USA.

Nike Footwear Catalog, 2000 Fall: Men's and Women's Footwear (blue cover), p. 14, published Nov. 1999, Nike, Inc., USA.

Nike Footwear Catalog, 2000 Holiday: Men's and Women's Footwear (1), p. 15, published Mar. 2000, Nike, Inc., USA.

* cited by examiner

Primary Examiner — Dominic Simone

(74) *Attorney, Agent, or Firm* — Banner & Witcoff, Ltd.

(57) **CLAIM**

The ornamental design for a shoe upper, as shown and described.

DESCRIPTION

FIG. 1 is a front, perspective view of a shoe upper showing my new design;

FIG. 2 is a side view thereof; and,

FIG. 3 is a rear perspective view thereof.

The broken lines immediately adjacent to the shaded area represent unclaimed boundaries of the design. The unshaded regions within the shaded area that are demarcated by broken lines form no part of the claimed design. The broken lines showing the remainder of the shoe are for environmental purposes only and form no part of the claimed design.

1 Claim, 3 Drawing Sheets

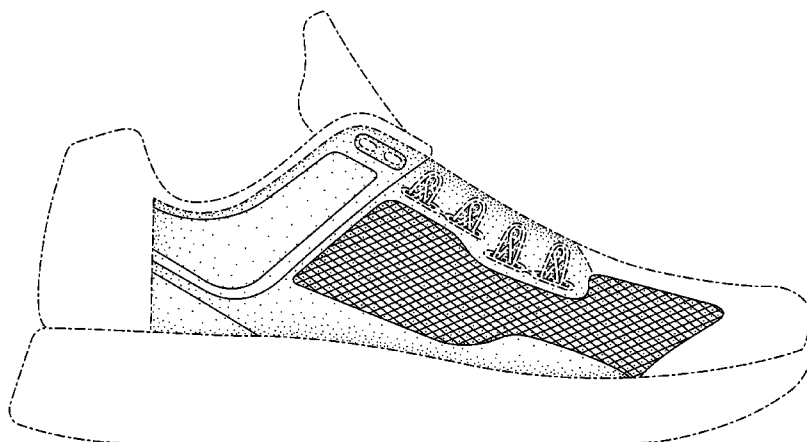

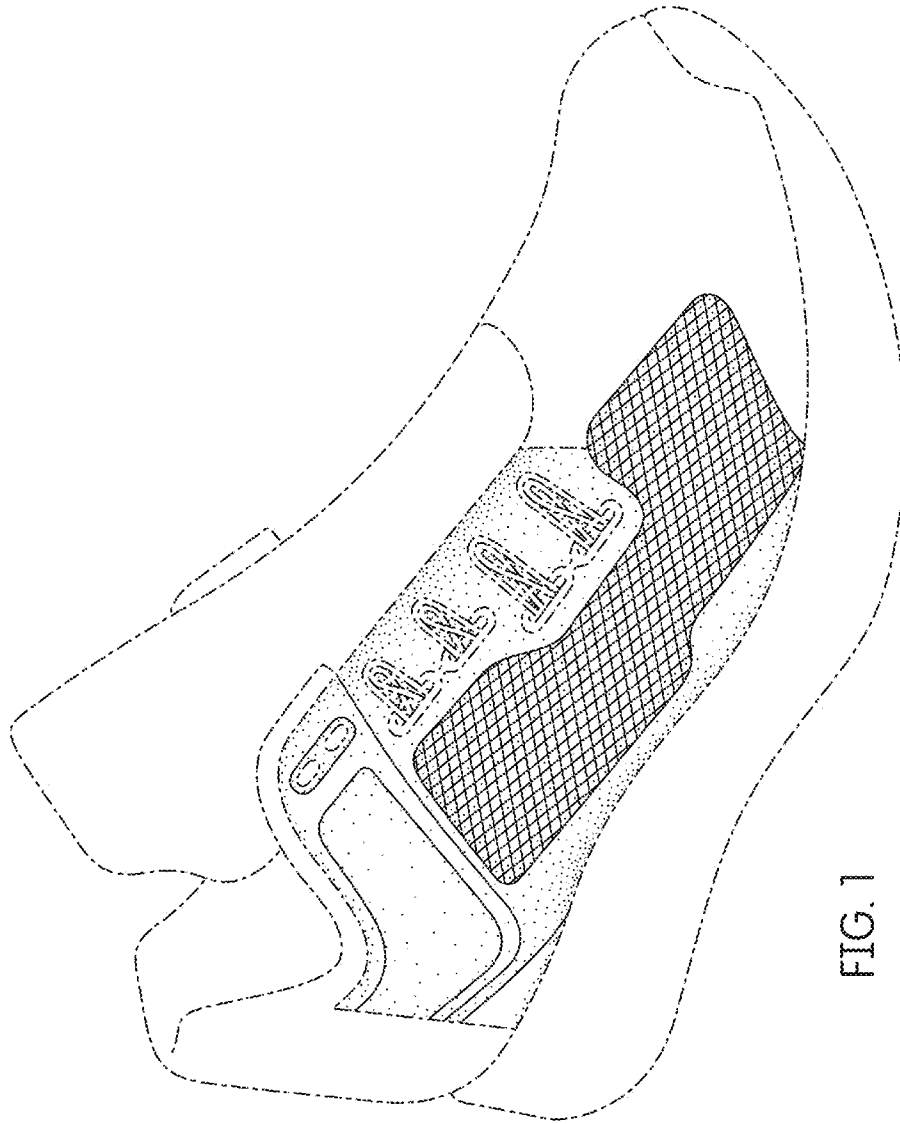

FIG. 1

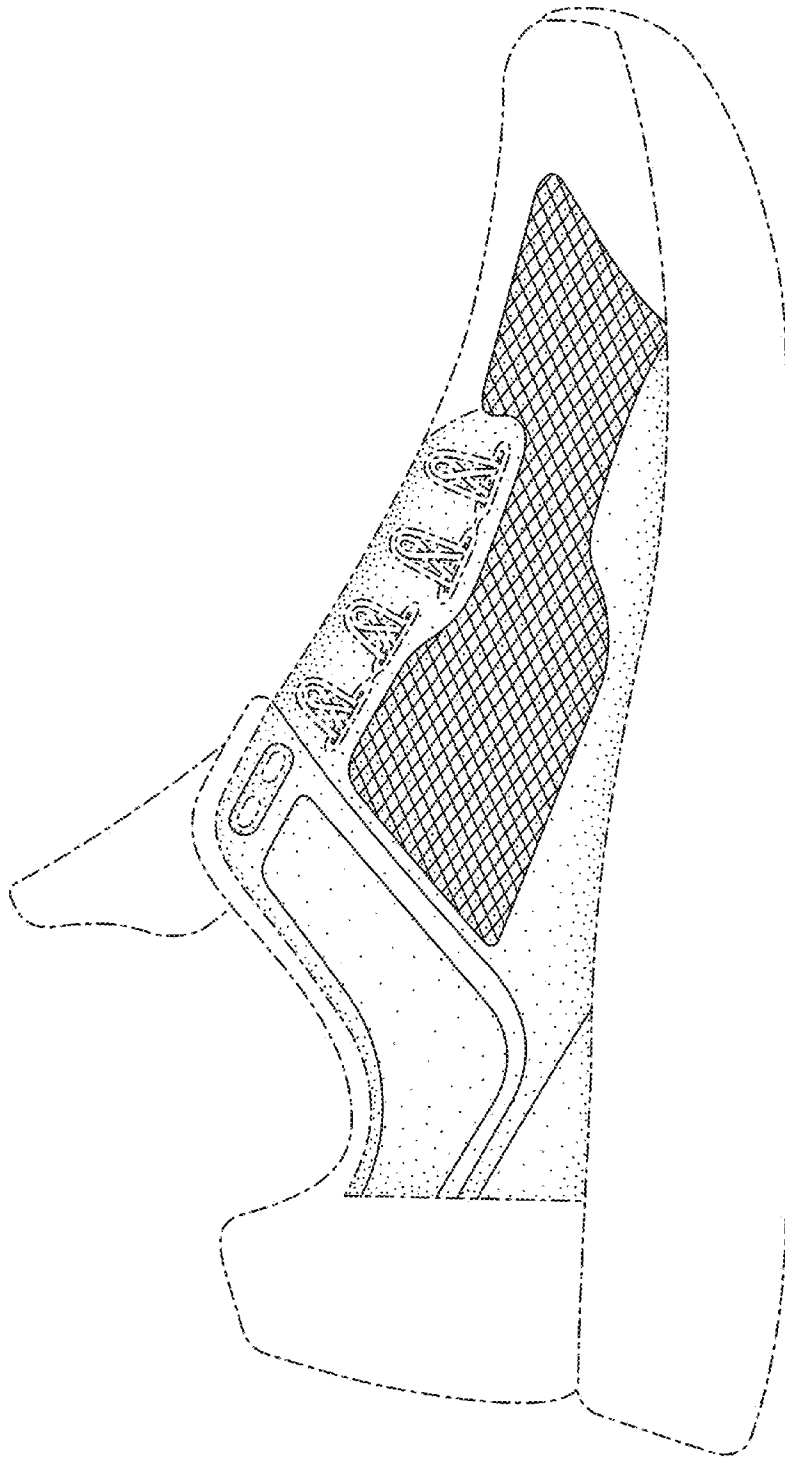

FIG. 2

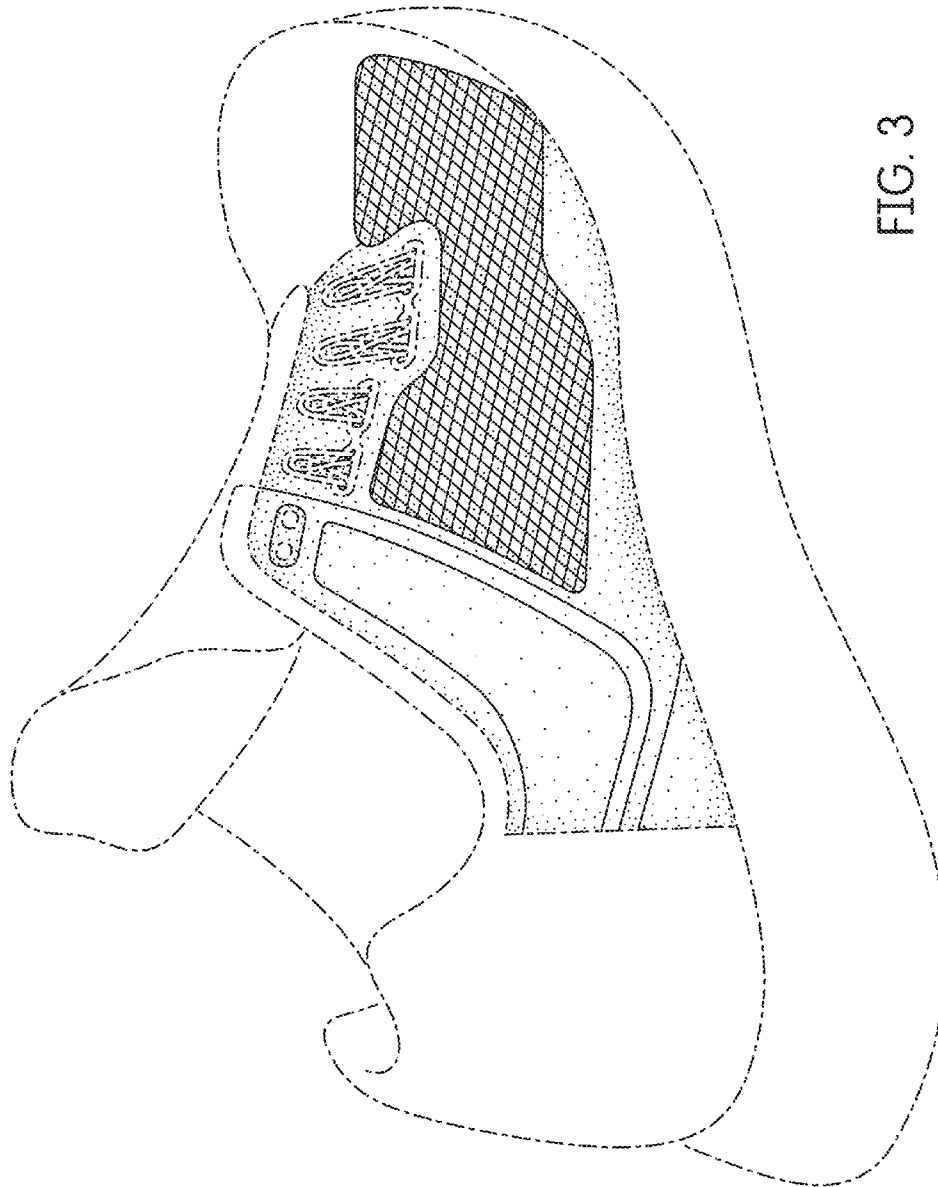

FIG. 3