



(51) International Patent Classification:

B62D 55/07 (2006.01) *B60Q 1/04* (2006.01)
B60G 3/20 (2006.01) *B62B 17/04* (2006.01)
B60K 13/02 (2006.01) *B62B 17/06* (2006.01)
B60Q 1/00 (2006.01)

[CA/CA]; 726 St. Joseph Street, Valcourt, Québec J0E 2L0 (CA).

(21) International Application Number:

PCT/IB2022/050828

(22) International Filing Date:

31 January 2022 (31.01.2022)

(25) Filing Language:

English

(26) Publication Language:

English

(30) Priority Data:

63/175,143 15 April 2021 (15.04.2021) US

(71) Applicant (for all designated States except ZW):
BOMBARDIER RECREATIONAL PRODUCTS INC.

(71) Applicant (for ZW only): **BRP US INC.** [US/US]; 10101 Science Drive, Sturtevant, Wisconsin 53177 (US).

(72) Inventors: **VEZINA, Sebastien**; 3529 rue Ravel, Sherbrooke, Québec J1N 3W9 (CA). **DION, Anne-Marie**; 78 Clermont, Granby, Québec J2G 9J6 (CA). **DEMERS, Emilien**; 3-106 rue Fontaine, Racine, Québec J0E 1Y0 (CA). **BEDARD, Nicolas**; 43 rue Des Cygnes, Granby, Québec J2H 1X6 (CA). **LABONTE, Felix**; 525, 3e Rang de Roxton Ouest, Roxton Pond, Québec J0E 1Z0 (CA). **PARD, Jean-Sebastien**; 450 Chemin Mont Gleason, Tingwick, Québec J0A 1L0 (CA). **LAROCHE, David**; 1075 rue Malouin, Sherbrooke, Québec J1J 3C1 (CA). **LEMIEUX, Rene**; 837 Des Epinettes, Granby, Québec J2G 8C6 (CA). **AITCIN, Xavier-Pierre**; 1725 Colbert Street, St-Hyacinthe, Québec J2S 7J8 (CA). **POULIN, Etienne**; 240, rue des Ancêtres, St-Denis-de-Brompton, Québec J0B 2P0 (CA). **MORIN,**

(54) Title: SNOWMOBILE

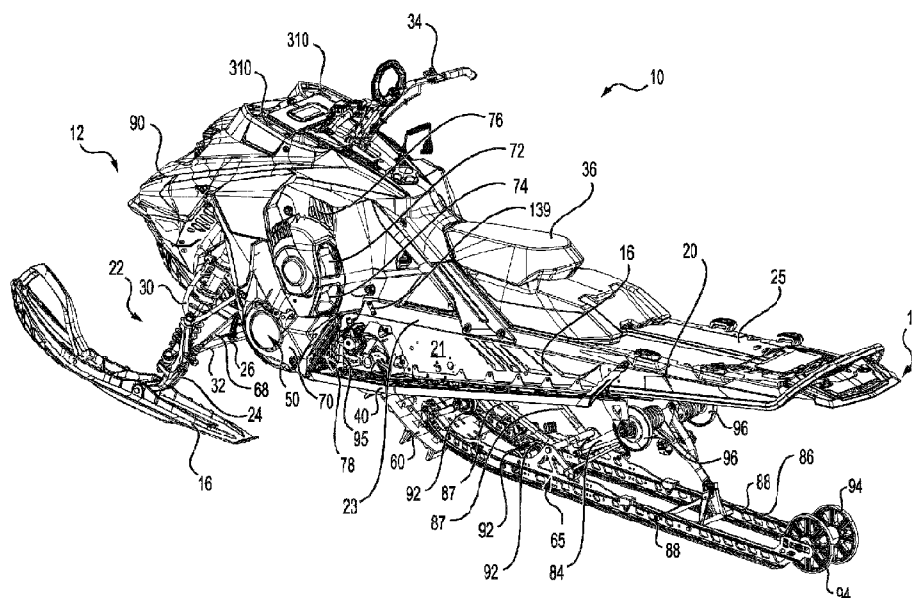

FIG. 1

(57) Abstract: An airbox for an air intake system of an engine includes an air inlet for receiving air into the airbox, an air outlet for discharging air from the airbox, and an airbox body defining first and second expansion chambers fluidly connected to one another. The airbox body has a dividing wall separating the first expansion chamber from the second expansion chamber, the dividing wall defining a wall opening fluidly connecting the first and second expansion chambers. An interchangeable flute is removably connected to the airbox body. The interchangeable flute is at least partly disposed in the second expansion chamber and positioned to guide air flowing into the air inlet into the second expansion chamber. The interchangeable flute is removable such that a replacement flute can be installed in its place to selectively modify a noise output of the airbox. Other aspects are also contemplated.



Guillaume; 125 Pratte, Racine, Québec J0E 1Y0 (CA). **BE-DARD, Yvon**; 128 Ch. Simoneau, Orford, Québec J1X 6S4 (CA).

(74) **Agent: BECKLEY, Amber M.**; BCF LLP, 1100 Rene-Levesque Blvd West, Suite 2500, Montreal, Québec H3B 5C9 (CA).

(81) **Designated States** (*unless otherwise indicated, for every kind of national protection available*): AE, AG, AL, AM, AO, AT, AU, AZ, BA, BB, BG, BH, BN, BR, BW, BY, BZ, CA, CH, CL, CN, CO, CR, CU, CZ, DE, DJ, DK, DM, DO, DZ, EC, EE, EG, ES, FI, GB, GD, GE, GH, GM, GT, HN, HR, HU, ID, IL, IN, IR, IS, IT, JO, JP, KE, KG, KH, KN, KP, KR, KW, KZ, LA, LC, LK, LR, LS, LU, LY, MA, MD, ME, MG, MK, MN, MW, MX, MY, MZ, NA, NG, NI, NO, NZ, OM, PA, PE, PG, PH, PL, PT, QA, RO, RS, RU, RW, SA, SC, SD, SE, SG, SK, SL, ST, SV, SY, TH, TJ, TM, TN, TR, TT, TZ, UA, UG, US, UZ, VC, VN, WS, ZA, ZM, ZW.

(84) **Designated States** (*unless otherwise indicated, for every kind of regional protection available*): ARIPO (BW, GH, GM, KE, LR, LS, MW, MZ, NA, RW, SD, SL, ST, SZ, TZ, UG, ZM, ZW), Eurasian (AM, AZ, BY, KG, KZ, RU, TJ, TM), European (AL, AT, BE, BG, CH, CY, CZ, DE, DK, EE, ES, FI, FR, GB, GR, HR, HU, IE, IS, IT, LT, LU, LV, MC, MK, MT, NL, NO, PL, PT, RO, RS, SE, SI, SK, SM, TR), OAPI (BF, BJ, CF, CG, CI, CM, GA, GN, GQ, GW, KM, ML, MR, NE, SN, TD, TG).

Published:

— *with international search report (Art. 21(3))*

SNOWMOBILE

CROSS-REFERENCE

[0001] The present application claims priority from U.S. Provisional Patent Application No. 63/175,143, filed April 15, 2021, the entirety of which is incorporated by
5 reference herein.

TECHNICAL FIELD

[0002] The present technology relates to snowmobiles.

BACKGROUND

[0003] A snowmobile's engine is operatively connected to an endless track of the
10 snowmobile to propel the snowmobile. Different transmission components are connected between the engine and the endless track to control a speed and torque applied at the endless track. Namely, a continuously variable transmission (CVT) is typically connected to the engine and provides a variable transmission ratio.

[0004] The components of the CVT, namely a drive pulley, a driven pulley and a
15 transmission belt interconnecting the pulleys, can be subjected to much stress during use and thus generate a significant amount of heat. The heat generated by these components can be detrimental thereto, particularly in the case of the transmission belt. Therefore an efficient heat management solution is desirable to cool these components and prevent decreased efficiency or even failure of these components. This is even further exacerbated in high-
20 powered snowmobiles as well as in the case of snowmobiles that are used at or near their maximum rated power for lengthy periods of time (e.g., snowmobiles travelling in deep snow).

[0005] In addition, during use, a snowmobile's engine can emit a significant amount of noise which, in some cases, can be a nuisance if not properly controlled. While a
25 snowmobile's exhaust system includes a muffler to reduce and/or modulate the noise emitted therethrough, the snowmobile's air intake system also typically emits noise that travels "upstream" through the air intake system and exits through an air inlet thereof. To address this issue, the air intake system can be designed to provide expansion chambers whereby sound waves can expand therein so that the noise output of the air intake system is reduced.

However, while providing expansion chambers can help reduce the noise output, it can also create air flow restrictions and thereby negatively affect air flow through the air intake system which can ultimately reduce the efficiency of the engine.

5 [0006] Comfort and ease of use is also an important consideration when designing snowmobiles. For instance, a driver's mobility while getting off the snowmobile should be made easy.

10 [0007] Furthermore, snowmobiles can be used in different types of conditions. Notably, while snowmobiles are often used to ride along trails, snowmobiles can also be used in deep snow conditions that present a large accumulation of snow through which a snowmobile must navigate. In some cases, a snowmobile may be less performant and harder to manoeuvre when operating in deep snow conditions. Also, the snowmobile is subject to a larger of accumulation of snow thereon and, in some cases, removal of the snow from the snowmobile can be difficult and laborious.

15 [0008] Lastly, proper illumination by the snowmobile's headlight system is particularly important after sunset. However, the headlight system's design may be limited by the relative narrow dimensions of the snowmobile and the bulky configuration of the headlight units. In addition, in some cases, cold temperatures can negatively affect the headlight system, reducing visibility provided thereby.

20 [0009] Therefore, there is a need for a snowmobile that addresses at least some of these drawbacks.

SUMMARY

[0010] It is an object of the present technology to ameliorate at least some of the inconveniences present in the prior art.

25 [0011] According to another aspect of the present technology, there is provided an airbox for an air intake system of an engine. The airbox comprises: an air inlet for receiving air into the airbox; an air outlet for discharging air from the airbox; an airbox body defining: a first expansion chamber, the air outlet opening into the first expansion chamber; and a second expansion chamber fluidly connected to the first expansion chamber, the air inlet opening into the second expansion chamber, the airbox body comprising a dividing wall

separating the first expansion chamber from the second expansion chamber, the dividing wall defining a wall opening fluidly connecting the first and second expansion chambers; and an interchangeable flute removably connected to the airbox body, the interchangeable flute being at least partly disposed in the second expansion chamber, the interchangeable flute
5 being positioned to guide air flowing into the air inlet into the second expansion chamber, the interchangeable flute being removable such that a replacement flute can be installed in place of the interchangeable flute to selectively modify a noise output of the airbox.

[0012] In some embodiments, the interchangeable flute has a first end and a second end, the first end being closer to the air inlet; and an area of a cross-sectional profile of the
10 interchangeable flute is greater at the first end than at the second end.

[0013] In some embodiments, a cross-sectional profile of the interchangeable flute is generally polygonal.

[0014] In some embodiments, the airbox further comprises a fixing plate removably connected to the airbox body at the air inlet in order to fix the interchangeable flute in place
15 within the airbox body, the fixing plate defining at least one opening to allow air flow therethrough and into the interchangeable flute.

[0015] In some embodiments, the fixing plate is removably fastened to the airbox body by mechanical fasteners.

[0016] In some embodiments, the interchangeable flute has an inlet flange, the inlet
20 flange being disposed between the fixing plate and an inlet edge of the airbox body at the air inlet.

[0017] In some embodiments, the interchangeable flute has a first end and a second end, the first end being closer to the air inlet; and the airbox further comprises a grill member disposed within the second expansion chamber downstream from the second end of the
25 interchangeable flute.

[0018] In some embodiments, the air inlet is a first air inlet; the airbox has a second air inlet opening into the second expansion chamber; the interchangeable flute is a first interchangeable flute; and the airbox further comprises a second interchangeable flute removably connected to the airbox body and at least partly disposed within the second

expansion chamber, the second interchangeable flute being positioned to guide air flowing into the second air inlet into the second expansion chamber, the second interchangeable flute being removable such that an other replacement flute can be installed in place of the second interchangeable flute to selectively modify the noise output of the airbox.

5 [0019] In some embodiments, the interchangeable flute is a second chamber interchangeable flute; and the airbox further comprises: a first chamber interchangeable flute removably connected to the airbox body and disposed within the first expansion chamber, the first chamber interchangeable flute being positioned to guide air flowing into the first expansion chamber out through the air outlet, the first chamber interchangeable flute being
10 removable such that a first chamber replacement flute can be installed in place of the first chamber interchangeable flute to selectively modify the noise output of the airbox.

[0020] In some embodiments, the first chamber interchangeable flute is removably connected to the dividing wall, the first chamber interchangeable flute being received by the wall opening.

15 [0021] In some embodiments, the first chamber interchangeable flute is curved to change a direction of flow of air from the wall opening to the air outlet.

[0022] In some embodiments, the first chamber interchangeable flute opens into the air outlet.

[0023] In some embodiments, the first chamber interchangeable flute is an upstream
20 first chamber interchangeable flute; the airbox further comprises a downstream first chamber interchangeable flute in fluid communication with the upstream first chamber interchangeable flute; the upstream first chamber interchangeable flute is removably connected to the dividing wall such that the wall opening opens into upstream first chamber interchangeable flute; and the downstream first chamber interchangeable flute has a first end and a second end
25 downstream from the first end, the second end of the downstream first chamber interchangeable flute being disposed at the air outlet.

[0024] In some embodiments, the airbox body comprises a first body portion and a second body portion; the first body portion defines the first expansion chamber and the second body portion defines the second expansion chamber; and the first body portion and
30 the second body portion are removably connected to one another.

[0025] In some embodiments, the first body portion comprises a first housing member and a second housing member that are removably connected to one another, the first housing member being removable from the second housing member to access the first chamber interchangeable flute.

5 [0026] In some embodiments, the airbox body further defines a resonance chamber in communication with the second expansion chamber.

[0027] In some embodiments, inner walls of the airbox define a narrowed passage for air flow from the second expansion chamber into the resonance chamber.

10 [0028] In some embodiments, the airbox further comprises an acoustic member disposed within the airbox body for dampening noise.

[0029] In some embodiments, the acoustic member is disposed within the first expansion chamber.

15 [0030] In some embodiments, a vehicle comprises: a frame; a plurality of ground-engaging members operatively connected to the frame; an internal combustion engine supported by the frame, the engine being operatively connected to at least one of the ground-engaging members to drive the vehicle; and an air intake system for providing air to the engine, the air intake system comprising the airbox, the air outlet being fluidly connected to the engine.

[0031] In some embodiments, the vehicle is a snowmobile.

20 [0032] According to another aspect of the present technology, there is provided an airbox for an air intake system of a vehicle. The airbox comprises: an air inlet for receiving air into the airbox; an air outlet for discharging air from the airbox; an airbox body defining an expansion chamber; a flute enclosed at least in part within the airbox body and defining a flute passage for directing air flow within the airbox body, the flute comprising: an inlet end;
25 an outlet end downstream from the inlet end; and a peripheral wall extending from the inlet end to the outlet end and defining the flute passage, the peripheral wall surrounding the flute passage along an inlet end portion of the flute, the inlet end portion extending from the inlet end, the flute having a peripherally open end portion extending from the outlet end, the peripheral wall defining a recess extending along the peripherally open end portion such that

the flute passage is partially surrounded by the peripheral wall along the peripherally open end portion.

5 [0033] In some embodiments, along the peripherally open end portion, a cross-sectional profile of the peripheral wall along a plane normal to a direction of air flow within the flute is generally U-shaped.

[0034] In some embodiments, along the inlet end portion, a cross-sectional profile of the peripheral wall along a plane normal to a direction of air flow within the flute is generally circular.

10 [0035] In some embodiments, the flute is curved such that a direction of air flow within the flute changes from the inlet end portion to the peripherally open end portion.

[0036] In some embodiments, the recess is defined on a side of the peripherally open end portion that faces the inlet end portion such that, in a cross-section of the flute taken along a plane extending through the peripherally open portion and normal to the direction of air flow therethrough, the recess and the inlet end portion are on same side of a central axis of the flute passage.

[0037] In some embodiments, the peripheral wall widens along at least part of the inlet end portion to form an inlet end flange.

20 [0038] In some embodiments, the expansion chamber is a first expansion chamber, the air outlet opening into the first expansion chamber; the airbox body further defines a second expansion chamber fluidly connected to the first expansion chamber, the air inlet opening into the second expansion chamber; and the airbox body comprises a dividing wall separating the first expansion chamber from the second expansion chamber, the dividing wall defining a wall opening fluidly connecting the first and second expansion chambers; and the flute is connected to the dividing wall of the airbox body.

25 [0039] In some embodiments, the airbox body comprises a first body portion and a second body portion; the first body portion defines the first expansion chamber and the second body portion defines the second expansion chamber; and the first body portion and the second body portion are removably connected to one another.

[0040] In some embodiments, the flute is removably connected to the airbox body, the flute being removable such that a replacement flute can be installed in place of the flute to selectively modify a noise output of the airbox.

[0041] In some embodiments, the flute is a first flute, the inlet end being a first flute inlet end and the outlet end being a first flute outlet end; and the airbox further comprises a
5 second flute enclosed at least in part within the airbox body, the second flute comprising a second flute inlet end and a second flute outlet end downstream from the second flute inlet end, the second flute outlet end being disposed at the air outlet of the airbox.

[0042] In some embodiments, the first flute outlet end is generally aligned with the
10 second flute inlet end and is spaced therefrom by an inter-flute gap defined between the first flute outlet end and the second flute inlet end; during use, at least a majority of air flowing out of the first flute outlet end flows into the second flute inlet end.

[0043] In some embodiments, the second flute is removably connected to the airbox
15 body, the second flute being removable such that a replacement flute can be installed in place of the second flute to selectively modify a noise output of the airbox.

[0044] In some embodiments, a vehicle comprises: a frame; a plurality of ground-
engaging members operatively connected to the frame; an internal combustion engine
supported by the frame, the engine being operatively connected to at least one of the ground-
engaging members to drive the vehicle; and an air intake system for providing air to the
20 engine, the air intake system comprising the airbox, the air outlet being fluidly connected to the engine.

[0045] According to another aspect of the present technology, there is provided a
snowmobile. The snowmobile comprises: a frame including a tunnel; a motor supported by
the frame and configured to drive the snowmobile; a rear suspension assembly operatively
25 connected to the frame and disposed beneath the tunnel; an endless track operatively
connected to the motor and driven thereby about the rear suspension assembly; a plurality of
fairings including left and right body panels, the left and right body panels respectively
defining leftmost and rightmost points of the fairings; left and right skis operatively
connected to the frame; left and right ski legs connected to the left and right skis and
30 extending upwardly therefrom; a front left suspension assembly operatively connecting the
left ski leg to the frame via a plurality of left suspension connections between the front left

suspension assembly and the left ski leg; and a front right suspension assembly operatively connecting the right ski leg to the frame via a plurality of right suspension connections between the front right suspension assembly and the right ski leg. The front left suspension assembly comprises: a left upper A-arm connected between the left ski leg and the frame, the
5 plurality of left suspension connections including an upper left suspension connection between the left ski leg and the left upper A-arm; a left lower A-arm connected between the left ski leg and the frame, the plurality of left suspension connections including a lower left suspension connection between the left ski leg and the left lower A-arm. The front right suspension assembly comprises: a right upper A-arm connected between the right ski leg and
10 the frame, the plurality of right suspension connections including an upper right suspension connection between the right ski leg and the right upper A-arm; and a right lower A-arm connected between the right ski leg and the frame, the plurality of right suspension connections including a lower right suspension connection between the right ski leg and the right lower A-arm. When the snowmobile is at rest and unloaded on a horizontal ground
15 surface, at least one of (i) a vertically highest one of the plurality of left suspension connections, and (ii) a vertically highest one of the plurality of right suspension connections, is disposed laterally inward of a lateral outermost edge of a corresponding one of the left body panel and the right body panel.

[0046] In some embodiments, the front left suspension assembly further comprises a
20 left upper ball joint defining at least in part the upper left suspension connection between the left ski leg and the left upper A-arm; and the front right suspension assembly further comprises a right upper ball joint defining at least in part the upper right suspension connection between the right ski leg and the right upper A-arm.

[0047] In some embodiments, the front left suspension assembly further comprises a
25 left shock absorber connected between the left lower A-arm and the frame; the front right suspension assembly further comprises a right shock absorber connected between the right lower A-arm and the frame; and when the snowmobile is at rest and unloaded on the horizontal ground surface, each of the left and right shock absorbers is disposed at an angle of less than 30° from vertical.

30 **[0048]** In some embodiments, the angle is approximately 20° from vertical.

[0049] In some embodiments, a front suspension width is measured between the vertically highest one of the at least one left suspension connection and the vertically highest one of the at least one right suspension connection; a body width of the snowmobile is measured between the lateral outermost edge of the left body panel and the lateral outermost edge of the right body panel; and when the snowmobile is at rest and unloaded on the horizontal ground surface, the front suspension width is less than the body width.

[0050] In some embodiments, when the snowmobile is at rest and unloaded on the horizontal ground surface, a ratio of the front suspension width over a width of the endless track is less than 2.5.

[0051] In some embodiments, when the snowmobile is at rest and unloaded on the horizontal ground surface, the ratio of the front suspension width over the width of the endless track is approximately 2.

[0052] In some embodiments, each of the front left and front right suspension assemblies is movable between a full droop position and a full bump position; and throughout a range of motion between the full droop position and the full bump position, the at least one of (i) the vertically highest one of the plurality of left suspension connections, and (ii) the vertically highest one of the plurality of right suspension connections, remains disposed laterally inward of the lateral outermost edge of the corresponding one of the left body panel and the right body panel.

[0053] According to another aspect of the present technology, there is provided a snowmobile. The snowmobile comprises: a frame including a tunnel; a driver seat supported by the frame; a motor supported by the frame and configured to drive the snowmobile; a rear suspension assembly operatively connected to the frame and disposed beneath the tunnel; an endless track disposed about the rear suspension assembly; a chain drive operatively connecting the motor to the endless track to drive the endless track about the rear suspension assembly, the chain drive being disposed on one of a left side and a right side of the snowmobile; and a left footrest disposed on the left side of the snowmobile and a right footrest disposed on the right side of the snowmobile for supporting a driver's left and right feet respectively. The chain drive comprises: a drive sprocket rotatable about a drive sprocket axis extending laterally, the drive sprocket being operatively connected to the motor; a driven sprocket rotatable about a driven sprocket axis extending parallel to the drive sprocket axis;

and a drive chain operatively connecting the drive sprocket to the driven sprocket. A chaincase houses the drive sprocket, the driven sprocket and the drive chain. One of the left and right footrests is a chaincase-side footrest disposed on a same one of the left side and the right side of the snowmobile as the chaincase, the chaincase-side footrest being disposed in part laterally outward of the chaincase such that a gap is defined laterally between the chaincase-side footrest and the chaincase, the gap being at least partially open from above and below thereof.

[0054] In some embodiments, the snowmobile further comprises a protective cover extending beneath the chaincase to protect a lower portion of the chaincase, an outer lateral edge of the protective cover being disposed laterally inward of a portion of the chaincase-side footrest defining a laterally outward edge of the gap.

[0055] In some embodiments, the protective cover has a curved shape generally corresponding to a curved shape of the lower portion of the chaincase.

[0056] In some embodiments, the protective cover has a concave side and a convex side, the convex side facing the chaincase.

[0057] In some embodiments, the protective cover is made of a metallic material.

[0058] In some embodiments, the chaincase extends partly vertically lower than the chaincase-side footrest.

[0059] In some embodiments, the protective cover comprises: a bottom wall extending beneath the lower portion of the chaincase; and a lateral wall extending upwardly from the bottom wall, the lateral wall defining the outer lateral edge of the protective cover and being at least partly disposed laterally outwardly of the chaincase, the lateral wall having an upper end, at least part of the upper end of the lateral wall extending vertically lower than the chaincase-side footrest along a portion of the chaincase-side footrest that is longitudinally aligned with the chaincase.

[0060] In some embodiments, at least a majority of the upper end is disposed laterally inwardly of the portion of the chaincase-side footrest that is longitudinally aligned with the chaincase.

[0061] In some embodiments, the chaincase is disposed on the right side of the snowmobile; and the chaincase-side footrest is the right footrest.

[0062] According to another aspect of the present technology, there is provided a snowmobile. The snowmobile comprises: a frame including a tunnel; a driver seat supported
5 by the frame; a motor supported by the frame and configured to drive the snowmobile; a rear suspension assembly operatively connected to the frame and disposed beneath the tunnel; an endless track disposed about the rear suspension assembly; and a left footrest disposed on a left side of the snowmobile and a right footrest disposed on a right side of the snowmobile for supporting a driver's left and right feet respectively, at least one of the left and right footrests
10 comprising: an inner body portion connected to the frame, the inner body portion having an upper surface and a plurality of inner body gripping projections extending from the upper surface; and an outer rim portion connected to the inner body portion and extending laterally outwardly thereof, a majority of the outer rim portion extending vertically lower than the upper surface of the inner body portion.

15 [0063] In some embodiments, the outer rim portion comprises a rim body having an upper rim surface and a lower rim surface; and at least some of the inner body gripping projections extend vertically higher than the upper rim surface.

[0064] In some embodiments, the outer rim portion further comprises a plurality of rim gripping projections extending from the upper rim surface; and the rim gripping
20 projections extend vertically higher than the inner body gripping projections.

[0065] In some embodiments, the outer rim portion comprises: a rim body having an upper rim surface and a lower rim surface; and a plurality of rim gripping projections extending from the upper rim surface, the rim gripping projections being aligned in a row; and each of the rim gripping projections has an inner lateral surface angled downwardly
25 toward the inner body portion to form a ramp for the driver's foot to slide off laterally outwardly and upwardly from the inner body portion.

[0066] In some embodiments, the inner lateral surface extends at an angle between 60° and 80° from the upper rim surface.

[0067] In some embodiments, the angle is approximately 70°.

[0068] In some embodiments, the rim gripping projections are aligned in a single row.

[0069] In some embodiments, at least part of the upper rim surface is angled downwardly toward the inner body portion.

[0070] In some embodiments, the outer rim portion comprises a rim body having an upper rim surface and a lower rim surface, a height of the rim body being measured between the upper and lower rim surfaces; and in a cross-section of the at least one of the left and right footrests taken along a lateral plane, less than 30% of the height of the rim body extends vertically higher than the upper surface of the inner body portion.

[0071] In some embodiments, in the cross-section of the at least one of the left and right footrests taken along the lateral plane, less than 20% of the height of the rim body extends vertically higher than the upper surface of the inner body portion.

[0072] In some embodiments, the rim body is hollow.

[0073] In some embodiments, the outer rim portion further comprises a plurality of connecting flanges extending laterally inwardly from the rim body, the connecting flanges being fastened to the inner body portion.

[0074] In some embodiments, the connecting flanges are vertically aligned at least in part with the upper rim surface.

[0075] In some embodiments, the inner body portion defines a grid.

[0076] In some embodiments, the left and right footrests are connected to the tunnel.

[0077] In some embodiments, the at least one of the left and right footrests is both the left footrest and the right footrest.

[0078] According to another aspect of the present technology, there is provided a snowmobile comprising: a frame including a tunnel; a driver seat supported by the frame; a motor supported by the frame and configured to drive the snowmobile; a rear suspension assembly operatively connected to the frame and disposed beneath the tunnel; an endless track disposed about the rear suspension assembly; and a left footrest disposed on a left side of the snowmobile and a right footrest disposed on a right side of the snowmobile for supporting a driver's left and right feet respectively, at least one of the left and right footrests

comprising: an inner body portion connected to the frame, the inner body portion having an upper surface and a plurality of inner body gripping projections extending from the upper surface; and an outer rim portion connected to the inner body portion and extending laterally outwardly thereof, the outer rim portion comprising: a hollow rim body defining an internal
5 space; and at least one connecting flange extending from the rim body and connected to the inner body portion, a majority of the rim body extending vertically lower than the at least one connecting flange.

[0079] In some embodiments, the at least one connecting flange is vertically aligned with an upper surface of the rim body.

10 [0080] In some embodiments, the outer rim portion further comprises a plurality of rim gripping projections connected to the rim body and disposed vertically higher than the rim body; and the rim gripping projections are laterally aligned with the rim body.

[0081] In some embodiments, the outer rim portion further comprises a retaining wall extending upwardly an upper surface of the rim body, the plurality of rim gripping
15 projections extending upwardly from the retaining wall.

[0082] According to another aspect of the present technology, there is provided a headlight system for a vehicle. The headlight system comprises at least one low beam headlight unit and at least one high beam headlight unit. The at least one low beam headlight unit comprises: a first housing; at least one first light-emitting diode (LED); a first reflector
20 positioned to reflect light emitted by the at least one first LED; a first optic lens configured to transmit light emitted by the at least one first LED and reflected by the first reflector; and a first outer lens disposed outwardly of the first optic lens, the at least one first LED, the first reflector and the first optic lens being at least partly enclosed between the first housing and the first outer lens. The at least one high beam headlight unit comprises: a second housing; at
25 least one second LED; a second reflector positioned to reflect light emitted by the at least one second LED; a second optic lens configured to transmit light emitted by the at least one second LED and reflected by the second reflector; and a second outer lens disposed outwardly of the second optic lens, the at least one second LED, the second reflector and the second optic lens being at least partly enclosed between the second housing and the second
30 outer lens.

[0083] In some embodiments, the first reflector is positioned above the at least one first LED such that light emitted by the at least one first LED is projected upward onto the first reflector; and the second reflector is disposed below the at least one second LED such that light emitted by the at least one second LED is projected downward onto the second reflector.

[0084] In some embodiments, the first reflector is shaped differently from the second reflector.

[0085] In some embodiments, the first reflector has a first front portion and a first rear portion disposed rearwardly from the first front portion, the first front portion having a generally C-shaped cross-sectional profile, the first reflector comprising a plurality of concave reflective surfaces disposed at the first rear portion to form a concave recess facing the at least one first LED; a rear end of the first front portion is vertically offset from a front end of the first rear portion; the second reflector has a second front portion and a second rear portion disposed rearwardly from the second front portion, the second front portion having a generally C-shaped cross-sectional profile, the second reflector comprising a plurality of concave reflective surfaces disposed at the second rear portion to form a concave recess facing the at least one second LED; a rear end of the second front portion is generally vertically aligned with a front end of the second rear portion.

[0086] In some embodiments, the first reflector has an inner side and an outer side, the inner side of the first reflector facing the at least one first LED, the first front portion defining a plurality of ridges on the inner side of the first reflector; and the second reflector has an inner side and an outer side, the inner side of the second reflector facing the at least one second LED, the second front portion defining a plurality of ridges on the inner side of the second reflector.

[0087] In some embodiments, each of the at least one low beam headlight unit further comprises a first heat sink for cooling the at least one first LED of the low beam headlight unit, the first heat sink being at least partly enclosed between the first outer lens and the first housing, a majority of the first heat sink being disposed in a lower half of the low beam headlight unit; and each of the at least one high beam headlight unit further comprises a second heat sink for cooling the at least one second LED of the high beam headlight unit, the second heat sink being at least partly enclosed between the second outer lens and the second

housing, a majority of the second heat sink being disposed in an upper half of the high beam headlight unit.

[0088] In some embodiments, the first heat sink extends into a space defined by the first optic lens such that at least part of the first heat sink is disposed between upper and lower walls of the first optic lens in order to heat the first optic lens; and the second heat sink extends into a space defined by the second optic lens such that at least part of the second heat sink is disposed between upper and lower walls of the second optic lens in order to heat the second optic lens.

[0089] In some embodiments, the first heat sink is disposed below the first reflector; and the second heat sink is disposed above the second reflector.

[0090] In some embodiments, the first heat sink is shaped differently from the second heat sink.

[0091] In some embodiments, the first heat sink has a generally C-shaped cross-sectional profile; and the second heat sink has a generally W-shaped cross-sectional profile, the second heat sink comprising: a base section; two lateral end sections extending from the base section; and a middle projecting section extending from the base section and disposed between the lateral end sections.

[0092] In some embodiments, the middle projecting section extends further from the base section than the lateral end sections.

[0093] In some embodiments, the first optic lens is shaped differently from the second optic lens.

[0094] In some embodiments, each of the at least one low beam headlight unit has a width of less than 100 mm; and each of the at least one high beam headlight unit has a width of less than 100 mm.

[0095] In some embodiments, a vehicle comprises: a frame; a plurality of ground-engaging members operatively connected to the frame; a motor supported by the frame and operatively connected to at least one of the ground-engaging members for driving the vehicle; the headlight system, the at least one low beam headlight unit and the at least one high beam headlight unit being positioned in a front portion of the vehicle, one of the at least one low

beam headlight unit being disposed on a first side of a longitudinal centerplane of the vehicle, one of the at least one high beam headlight unit being disposed on a second side of the longitudinal centerplane of the vehicle; and a controller in communication with the at least one first LED and the at least one second LED, the controller being operable to selectively activate the at least one first LED and the at least one second LED based on an input signal indicative of a selection of a low beam operation mode or a high beam operation mode, in the low beam operation mode, the controller activating the at least one first LED and deactivating the at least one second LED, in the high beam operation mode, the controller activating both the at least one first LED and the at least one second LED.

10 [0096] In some embodiments, the at least one low beam headlight unit includes two low beam headlight units; the at least one high beam headlight unit includes two high beam headlight units; the two low beam headlight units are disposed on opposite sides of the longitudinal centerplane of the vehicle; and the two high beam headlight units are disposed on opposite sides of the longitudinal centerplane of the vehicle.

15 [0097] In some embodiments, the vehicle defines a plurality of headlight cavities, each of the headlight cavities receiving one of the at least one low beam headlight unit or one of the at least one high beam headlight unit.

[0098] In some embodiments, the at least one low beam headlight unit includes two low beam headlight units, the at least one high beam headlight unit includes a single high beam headlight unit; the two low beam headlight units are disposed on opposite sides of the longitudinal centerplane of the vehicle; and the single high beam headlight unit is disposed on either side of the longitudinal centerplane of the vehicle, the single high beam headlight unit being laterally centered such that the longitudinal centerplane extends through the single high beam headlight unit.

25 [0099] In some embodiments, the vehicle further comprises an external outer lens covering the at least one low beam headlight unit and the at least one high beam headlight unit.

[00100] According to another aspect of the present technology, there is provided a headlight unit for a vehicle. The headlight unit comprises: a housing; an outer lens connected to the housing, the outer lens and the housing defining an internal space of the headlight unit therebetween; a connecting base connected to the housing and disposed within the internal

space; at least one light-emitting diode (LED) connected to the connecting base and powered thereby; an optic lens disposed within the internal space and configured to transmit light emitted by the at least one LED prior to transmission through the outer lens, the optic lens having an upper wall and a lower wall defining a cavity therebetween; a reflector connected
5 to the connecting base and configured to reflect light emitted by the at least one LED through the optic lens; and a heat sink connected to the connecting base and configured to cool the at least one LED, the heat sink at least partly extending within the cavity of the optic lens in order to heat the optic lens.

[00101] In some embodiments, the heat sink has a base section extending generally
10 laterally and two lateral end sections extending at an angle from the base section, the lateral end sections curving from the base section to conform to a shape of the optic lens.

[00102] In some embodiments, the heat sink has a generally C-shaped or W-shaped cross-sectional profile.

[00103] In some embodiments, the heat sink has a generally W-shaped cross-sectional
15 profile, the heat sink comprising: the base section; the lateral end sections extending from the base section; and a middle projecting section extending from the base section and disposed between the lateral end sections.

[00104] In some embodiments, the middle projecting section extends further from the base section than the lateral end sections.

20 [00105] In some embodiments, the heat sink comprises a plurality of projections received in corresponding openings defined by the connecting base.

[00106] In some embodiments, the heat sink has an inner side and an outer side; and the heat sink comprises a plurality of ridges disposed on the inner side of the heat sink.

[00107] In some embodiments, the heat sink is disposed below or above the reflector.

25 [00108] In some embodiments, the heat sink is made of a metallic material.

[00109] In some embodiments, the optic lens is connected to at least one of the heat sink and the reflector.

[00110] In some embodiments, the optic lens defines an opening receiving therein an interlocking member of the at least one of the heat sink and the reflector.

[00111] In some embodiments, a vehicle comprises: a frame; a plurality of ground-engaging members operatively connected to the frame; a motor supported by the frame and
5 operatively connected to at least one of the ground-engaging members for driving the vehicle; and the headlight unit, the headlight unit being positioned in a front portion of the vehicle.

[00112] For purposes of this application, terms related to spatial orientation when referring to the vehicle orientation and positioning of its components such as forwardly, rearwardly, left, and right are as they would normally be understood by a driver of the vehicle
10 sitting thereon in a normal riding position.

[00113] Embodiments of the present technology each have at least one of the above-mentioned aspects, but do not necessarily have all of them.

[00114] Additional and/or alternative features, aspects, and advantages of embodiments of the present technology will become apparent from the following description,
15 the accompanying drawings, and the appended claims.

BRIEF DESCRIPTION OF THE DRAWINGS

[00115] For a better understanding of the present technology, as well as other aspects and further features thereof, reference is made to the following description which is to be used in conjunction with the accompanying drawings, where:

20 [00116] Fig. 1 is a perspective view, taken from a top, rear, left side, of a snowmobile according to an embodiment of the present technology;

[00117] Fig. 2A is a left side elevation view of the snowmobile of Fig. 1;

[00118] Fig. 2B is a right side elevation view of the snowmobile of Fig. 1;

[00119] Fig. 3 is a top plan view of the snowmobile of Fig. 1;

25 [00120] Fig. 4 is a front elevation view of the snowmobile of Fig. 1, with skis thereof removed and a front fairing removed to expose connections between a front right suspension assembly and a frame of the snowmobile;

- [00121] Fig. 5 is a perspective view, taken from a top, front, right side, of part of the snowmobile of Fig. 1, including an engine, a continuously variable transmission (CVT) and part of a frame of the snowmobile;
- [00122] Fig. 6 is a front elevation view of the part of the snowmobile of Fig. 5;
- 5 [00123] Fig. 7 is a rear elevation view of the part of the snowmobile of Fig. 5;
- [00124] Fig. 8 is a top plan view of the part of the snowmobile of Fig. 5;
- [00125] Fig. 9 is a perspective view, taken from a top, rear, left side, of the part of the snowmobile of Fig. 5, with part of a CVT housing removed to expose internal components of the CVT;
- 10 [00126] Fig. 10 is a perspective view, taken from a top, rear, left side, of part of the CVT of Fig. 5, with part of the CVT housing removed;
- [00127] Fig. 11 is a cross-sectional view of the CVT of Fig. 5 taken along a vertical plane extending containing a driven shaft axis;
- [00128] Fig. 12 is an exploded view of the CVT of Fig. 5;
- 15 [00129] Fig. 13 is a perspective view, taken from a front, right side, of a back plate assembly of the CVT housing;
- [00130] Fig. 14 is a left side elevation view of the back plate assembly of Fig. 13;
- [00131] Fig. 15 is an exploded view of the back plate assembly of Fig. 13;
- [00132] Fig. 16 is a perspective view, taken from top, rear, right side, of the back plate
20 assembly of Fig. 13 and part of the frame of the snowmobile;
- [00133] Fig. 17 is a perspective view, taken from a front, left side, of the back plate assembly and the part of the frame of the snowmobile of Fig. 16;
- [00134] Fig. 18 is a perspective view, taken from a top, front, left side, of the engine and the back plate assembly in an exploded configuration;

- [00135] Fig. 19 is a perspective view, taken from a top, rear, right side, of the engine and the back plate assembly in the exploded configuration of Fig. 18;
- [00136] Fig. 20 is a perspective view, taken from a top, rear, left side, of the engine and the back plate assembly shown connected to one another;
- 5 [00137] Fig. 21 is a perspective view, taken from a top, front, right side, of the engine and the back plate assembly of Fig. 20;
- [00138] Fig. 22 is a perspective view, taken from a top, rear, right side, of the engine and the back plate assembly of Fig. 20;
- [00139] Fig. 23 is a left side elevation view of part of the CVT of Fig. 5, showing a
10 removable outer cover and an aesthetic outer cover portion of the CVT housing secured to the back plate assembly via quick-release fasteners;
- [00140] Fig. 24 is an exploded view of a locking assembly including one of the quick-release fasteners of Fig. 23 and a corresponding socket member and fastener receiver;
- [00141] Fig. 25 is a perspective view, taken from a top, rear, left side, of the quick-
15 release fastener of Fig. 24 and a corresponding socket member;
- [00142] Fig. 26 is a perspective view of the quick-release fastener, the fastener receiver and the socket member of Fig. 24 shown with the quick-release fastener in a locked position;
and
- [00143] Fig. 27 is a perspective view of the quick-release fastener, the fastener receiver
20 and the socket member of Fig. 24 shown with the quick-release fastener in an unlocked position;
- [00144] Fig. 28 is a left side elevation view of the engine and an air intake system of the snowmobile of Fig. 1;
- [00145] Fig. 29 is a top plan view of the engine and the air intake system of Fig. 28;
- 25 [00146] Fig. 30 is a cross-sectional view of an airbox body of an airbox of the air intake system of Fig. 28 taken along line 30-30 in Fig. 28 to expose two lower chamber flutes disposed therein;

- [00147] Fig. 31 is a perspective view, taken from a top, front, left side, of the airbox of Fig. 30, shown in an exploded configuration;
- [00148] Fig. 32 is a perspective view, taken from a top, rear, right side, of the airbox of Fig. 30, shown in the exploded configuration;
- 5 [00149] Fig. 33 is a cross-sectional view of the airbox of Fig. 30, shown with a replacement flute;
- [00150] Fig. 34 is a perspective view, taken from top, rear, left side, of the airbox of the air intake system of the snowmobile in accordance with an alternative embodiment;
- [00151] Fig. 35 is a left side elevation view of the airbox of Fig. 34;
- 10 [00152] Fig. 36 is a rear elevation view of the airbox of Fig. 34;
- [00153] Fig. 37 is a cross-sectional view of an airbox body of the airbox of Fig. 34, taken along line 37-37 in Fig. 34;
- [00154] Fig. 38 is a perspective view of, taken from a top, front, left side, of the airbox of Fig. 34, shown in an exploded configuration;
- 15 [00155] Fig. 39 is a front elevation view of part of the front right suspension assembly of the snowmobile of Fig. 1, showing the front right suspension assembly in a full droop position and a full bump position;
- [00156] Fig. 40 is a perspective view, taken from a top, rear, right side, of a cross-section of a right footrest of the snowmobile of Fig. 1 taken along line 40-40 in Fig. 2B;
- 20 [00157] Fig. 41 is a perspective view, taken from a top, rear, left side, of a cross-section of the right footrest of the snowmobile of Fig. 1 taken along line 41-41 in Fig. 2B;
- [00158] Fig. 42 is a cross-sectional view of the right footrest of the snowmobile of Fig. 1 taken along line 42-42 in Fig. 2B;
- [00159] Fig. 43 is a perspective view, taken from a top, rear, right side, of part of the snowmobile, including part of the right footrest and a chaincase housing a chain drive of the snowmobile of Fig. 1;
- 25

- [00160] Fig. 44 is a right side elevation view of the part of the snowmobile of Fig. 43;
- [00161] Fig. 45 is a top plan view of the part of the snowmobile of Fig. 43;
- [00162] Fig. 46 is a perspective view, taken from a top, front, left side, of a low beam headlight unit of a headlight system of the snowmobile of Fig. 1;
- 5 [00163] Fig. 47 is a top plan view of the low beam headlight unit of Fig. 46;
- [00164] Fig. 48 is a left side elevation view of the low beam headlight unit of Fig. 46;
- [00165] Fig. 49 is a perspective view, taken from a top, front, left side, of a cross-section of the low beam headlight unit taken along line 49-49 in Fig.47;
- [00166] Fig. 50 is an exploded view of the low beam headlight unit of Fig. 46;
- 10 [00167] Fig. 51 is a perspective view, taken from a top, rear, left side, of part of the low beam headlight unit of Fig. 46 in an exploded configuration, including a reflector, a heat sink, a plurality of light-emitting diodes and a connecting base;
- [00168] Fig. 52 is a perspective view, taken from a top, front, left side, of the part of the low beam headlight unit of Fig. 46 in an exploded configuration;
- 15 [00169] Fig. 53 is an exploded view of a high beam headlight unit of the headlight system of the snowmobile of Fig. 1;
- [00170] Fig. 54 is an exploded view of part of the high beam headlight unit of Fig. 53 with a reflector thereof flipped over to expose an inner side of the reflector;
- [00171] Fig. 55 is front elevation view of part of the snowmobile in accordance with
20 an alternative embodiment in which the headlight system includes four headlight units;
- [00172] Fig. 56 is front elevation view of part of the snowmobile in accordance with an alternative embodiment in which the headlight system includes three headlight units;
- [00173] Fig. 57 is a left side elevation view of the CVT according to an alternative embodiment of the present technology;

- [00174] Fig. 58 is a front elevation view of the CVT of Fig. 57 and a driven shaft operatively connected thereto;
- [00175] Fig. 59 is a right side elevation view of the CVT and the driven shaft of Fig. 58;
- 5 [00176] Fig. 60 is an exploded view of the CVT of Fig. 57;
- [00177] Fig. 61 is a perspective view, taken from a top, front, right side, of the back plate assembly of the CVT of Fig. 57;
- [00178] Fig. 62 is a detailed view of a section A in Fig. 57;
- [00179] Fig. 63 is a cross-sectional view of the airbox of the snowmobile in
10 accordance with an alternative embodiment;
- [00180] Fig. 64 is a perspective view, taken from a top, front, right side, of part of the airbox of Fig. 63;
- [00181] Fig. 65 is a cross-sectional view of part of the airbox of Fig. 63, including a downstream lower chamber flute thereof;
- 15 [00182] Fig. 66 is a cross-sectional view of part of the snowmobile in accordance with an alternative embodiment, showing the chaincase and part of a protective cover;
- [00183] Fig. 67 is a perspective view, taken from a top, rear, left side, of the part of the snowmobile of Fig. 66, showing an elastomeric member of the snowmobile in an exploded configuration;
- 20 [00184] Fig. 68 is a perspective view, taken from a top, rear, left side, of a cross-section of the right footrest according to another embodiment;
- [00185] Fig. 69 is an exploded view of a front portion of the snowmobile according to another embodiment; and
- [00186] Fig. 70 is a perspective view, taken from a top, front, left side, of the front
25 portion of the snowmobile of Fig. 69.

DETAILED DESCRIPTION

[00187] With reference to Figs. 1 to 4, a snowmobile 10 in accordance with an embodiment of the present technology will be described herein. The snowmobile 10 has a front end 12 and a rear end 14, which are defined consistently with the forward travel direction of the snowmobile 10. The snowmobile 10 has a frame 16, including a tunnel 20, for supporting the various components of the snowmobile 10. The tunnel 20 has left and right side surfaces 21 that extend generally longitudinally and face generally leftward and rightward respectively. The tunnel 20 also has left and right beveled surfaces 23 that extend between a top surface 25 of the tunnel 20 and the left and right side surfaces 21.

[00188] The snowmobile 10 has a ski and steering assembly including left and right skis 18 (Fig. 3) positioned at the front end 12 of the snowmobile 10 and connected to a front portion 17 of the frame 16 through left and right front suspension assemblies 22. Left and right ski legs 24, also referred to as spindles, are connected to the left and right skis 18 respectively and extend upwardly therefrom. As best shown in Fig. 1, the ski legs 24 are also operatively connected to a steering column 28 (shown schematically in Fig. 2A) via a respective steering link 68. At its upper end, the steering column 28 is attached to a handlebar 34 which is positioned forward of a driver to rotate the ski legs 24 and thus the skis 18, in order to steer the snowmobile 10.

[00189] Each of the front suspension assemblies 22 operatively connects a corresponding one of the ski legs 24 to the frame 16. In this embodiment, the left front suspension assembly 22 is a mirror image of the right front suspension assembly 22 and therefore only the right front suspension assembly 22 will be described in detail herein. It is to be understood that the same description applies to the left front suspension assembly 22.

[00190] With reference to Figs. 1 to 4, in this embodiment, the front suspension assembly 22 includes two supporting arms 26 connected between the front portion 17 of the frame 16 and the corresponding ski leg 24. A shock absorber 33 is connected between the frame 16 and one of the supporting arms 26 to dampen shocks to which the snowmobile 10 is subjected during use. In this embodiment, the supporting arms 26 of the front suspension assembly 22 include an upper A-arm 30 and a lower A-arm 32 disposed vertically lower than the upper A-arm 30. The shock absorber 33 is connected between the lower A-arm 32 and the front portion 17 of the frame 16.

[00191] As shown in Fig. 2B, the upper A-arm 30 has two inner lateral ends that are connected to the front portion 17 of the frame 16 at respective (right) upper frame connections 35 (one of which is shown in Fig. 4). The upper A-arm 30 also has an outer lateral end that is connected to the ski leg 24 at a (right) upper suspension connection 37. In particular, the front suspension assembly 22 includes a (right) upper ball joint 27 defining, together with the ski leg 24, the upper suspension connection 37. Notably, as shown in Fig. 4, a socket of the upper ball joint 27 is disposed at the outer lateral end of the upper A-arm 30, and a ball 45 of a bearing stud 47 of the upper ball joint 27 is received in part within the socket. A lower portion of the bearing stud 47 is fastened to the ski leg 24.

[00192] Similarly, the lower A-arm 32 has two inner lateral ends that are connected to the front portion 17 of the frame 16 at a (right) lower frame connection 39. The lower A-arm 32 also has an outer lateral end that is connected to the ski leg 24 at a (right) lower suspension connection 41 disposed vertically lower than the upper suspension connection 37. In particular, the front suspension assembly 22 includes a (right) lower ball joint 29 defining, together with the ski leg 24, the lower suspension connection 41. Notably, as shown in Fig. 4, a socket of the lower ball joint 29 is disposed at the outer lateral end of the lower A-arm 32, and a ball 49 of a bearing stud 51 of the lower ball joint 29 is received in part within the socket. A lower portion of the bearing stud 51 is fastened to the ski leg 24.

[00193] It is contemplated that the front suspension assemblies 22 could be different from the double A-arm suspensions described above.

[00194] In this embodiment, the front left and front right suspension assemblies 22 are configured to keep a width thereof relatively narrow. Notably, the upper suspension connection 37 of each of the front left and front right suspension assemblies 22 is relatively close to a longitudinal centerplane 13 of the snowmobile 10 (Figs. 3, 4) compared to most conventional snowmobiles. As such, as shown in Fig. 4, the upper suspension connections 37 are close, along the lateral direction of the snowmobile 10, to the lateral outermost edges of left and right body panels 59 of the snowmobile 10. The left and right body panels 59 are fairings disposed along the left and right sides of the snowmobile 10 for covering internal components of the snowmobile 10. The left and right body panels 59 respectively define leftmost and rightmost points of the fairings of the snowmobile 10. Each of the left and right body panels 59 can include various different side panels according to different embodiments.

[00195] In this embodiment, when the snowmobile 10 is at rest and unloaded on a horizontal ground surface, the right upper suspension connection 37 is disposed laterally inward of a lateral outermost edge of the right body panel 59. More particularly, as shown in Fig. 4, a center of the ball 45 of the upper ball joint 27 of the front right suspension assembly 22 is disposed laterally inward (i.e., to the left) of the rightmost edge of the right body panel 59. As will be appreciated, the rightmost edge of the right body panel 59 defines the rightmost point of the fairings of the snowmobile 10.

[00196] Furthermore, in this embodiment, the right upper suspension connection 37 remains disposed laterally inward of the lateral outermost edge of the right body panel 59 throughout a range of motion of the front right suspension assembly 22. Notably, Fig. 39 illustrates the components of the front right suspension assembly 22 in a full droop position in which the shock absorber 33 is extended at its maximum (i.e., the distance between the opposite pivot axes of the shock absorber 33 is at its maximum) and some of the components of the front right suspension assembly 22 in a full bump position of the front right suspension assembly 22 in which the shock absorber 33 is compressed at its maximum (i.e., the distance between the opposite pivot axes of the shock absorber 33 is at its minimum). For clarity, the components in the full bump position of the front right suspension assembly 22 have been denoted with the same reference numerals with a modifier letter "B". As can be seen, in the full bump position, the upper A-arm 30B is at its highest vertical position. Conversely, in a full droop position of the front right suspension assembly 22, the upper A-arm 30 is at its lowest vertical position. A path PS of the upper suspension connection 37, namely of the center of the ball 45 of the upper ball joint 27, between the full droop and full bump positions is illustrated by a dashed line. As can be seen, throughout a range of motion between the full droop position and the full bump position, the upper suspension connection 37 of the front right suspension assembly 22 remains disposed laterally inward of the lateral outermost edge of the right body panel 59.

[00197] While the left upper suspension connection 37 is disposed at a same lateral distance from the longitudinal centerplane 13 than the right upper suspension connection 37, in this embodiment, the left body panel 59 is shaped and dimensioned differently from the right body panel 59 such that the distance between the leftmost edge of the left body panel 59 and the longitudinal centerplane 13 is less than the distance between the rightmost edge of the right body panel 59 and the longitudinal centerplane 13. As such, in this embodiment, the

position of the left upper suspension connection 37 does not remain lateral laterally inward of a lateral outermost edge (i.e., a leftmost edge) of the left body panel 59. However, it is contemplated that, in other embodiments (e.g., in which the left body panel 59 is symmetric to the right body panel 59 about the longitudinal centerplane 13), the left upper suspension connection 37 could also be disposed laterally inward of the lateral outermost edge of the left body panel 59 when the snowmobile 10 is at rest and unloaded on the horizontal ground surface and throughout a range of motion between the full bump and full droop positions.

[00198] Thus, as can be appreciated from Fig. 4, a front suspension width FSW measured, laterally, between the front left and front right suspension assemblies 22 is relatively small. In particular, the front suspension width FSW is measured laterally between the left and right upper suspension connections 37 of the front left and front right suspension assemblies 22 (i.e., between the vertically highest ones of the left and right suspension connections 37, 41), namely between the centers of the balls 45 of the left and right upper ball joints 27. In this embodiment, when the snowmobile 10 is at rest and unloaded on a horizontal ground surface, the front suspension width FSW is less than a body width BW (Fig. 4) of the snowmobile 10 measured between the lateral outermost edges of the left body panel 59 and the right body panel 59.

[00199] With continued reference to Fig. 4, the front suspension width FSW is also greater than a track width TW of an endless track 60 of the snowmobile 10. Notably, when the snowmobile 10 is at rest and unloaded on a horizontal ground surface, a ratio of the front suspension width FSW over the track TW is less than 2.5. In particular, in this embodiment, the ratio of the front suspension width FSW over the track TW is approximately 2. The front suspension width FSW is greater than the track width TW at all positions of the front suspension assemblies 22.

[00200] Due to the narrower front suspension assemblies 22, in this embodiment, the shock absorbers 33 are disposed more vertically than in many conventional snowmobiles. In particular, as shown in Fig. 4, when the snowmobile 10 is at rest and unloaded on a horizontal ground surface, each of the left and right shock absorbers 33 is disposed at an angle of less than 30° from vertical in all directions. More specifically, in this embodiment, each of the left and right shock absorbers 33 is approximately 20° from vertical in all directions.

[00201] In light of the above-described configuration of the left and right front suspension assemblies 22, in this embodiment, a lateral distance between the left and right skis 18 is kept relatively small compared to many conventional snowmobiles. This can help a driver manoeuvre the snowmobile 10 in deep snow conditions, for example when “boondocking” (i.e., going off trails) or “sidehilling” (i.e., riding along the side of a hill). Notably, the skis 18, the ski legs 24 and the front suspension assemblies 22 may drag less in the snow during operation in deep snow with this narrow configuration of the left and right front suspension assemblies 22, which can make it easier for the driver to manoeuvre in deep snow.

10 [00202] Returning now to Fig. 1, a driver straddle seat 36 is disposed rearward of the handlebar 34 and supported by the frame 16. In some embodiments, a passenger seat may be provided behind the straddle seat 36 to accommodate a passenger behind the driver. Left and right footrests 40 extend along opposite lateral sides of the tunnel 20 vertically lower than the straddle seat 36 to accommodate the driver’s and, if applicable, the passenger’s feet. The left and right footrests 40 will be described in greater detail further below.

[00203] As shown schematically in Fig. 2A, a motor 42 is supported by the frame 16 and is operatively connected to the endless track 60 (partially illustrated in Figs. 1 to 2B) for propulsion of the snowmobile 10. Notably, as shown in Figs. 5 to 9, the motor 42 is connected to and supported by an engine bay portion 43 of the frame 16 that extends in part beneath the motor 42. In particular, the motor 42 is resiliently mounted to the engine bay portion 43 to prevent excessive vibrations being transmitted to the frame 16. As such, the engine 42 moves to a certain extent relative to the frame 16.

[00204] In this embodiment, the motor 42 is an internal combustion engine operating on a two-stroke engine cycle such that the engine 42 completes a power cycle with two strokes (an upstroke and a downstroke) of the engine’s pistons (not shown). The engine 42 can thus be referred to as a two-stroke engine. The engine 42 has a crankcase 44, a cylinder block 46 defining two cylinders (not shown) connected on top of the crankcase 44 and a cylinder head 48 connected on top of the cylinder block 46. The engine 42 also has a crankshaft (not shown) disposed in the crankcase 44 and driven by the motion of the pistons. As shown in Fig. 28, the engine 42 has an air intake system 300 for providing air to the engine 42. The air intake system 300 includes an airbox 302, an air intake manifold 304 fluidly connected to the airbox 302, and two throttle bodies 306 fluidly connecting the air

intake manifold 304 to the engine 42. A throttle valve 307 is disposed in each throttle body 306 and is operable to adjust the amount of air fed to the engine 42. The throttle valves are controlled based on the position of a throttle operator (not shown) that is operable by the user (e.g., a throttle lever provided at the handlebar 34). The throttle bodies 306 fluidly connect
5 the air intake manifold 304 to the intake ports of the cylinders of the engine 42. A detailed description of the airbox 302 will be provided further below.

[00205] It is contemplated that, in other embodiments, the motor 42 could be another type of motor such as an electric motor. In such embodiments, the air intake system 300 is omitted.

10 **[00206]** In this embodiment, as best shown in Fig. 18, an output shaft 62 of the engine 42 extends outwardly from an output portion 69 of the crankcase 44, on a left side thereof, and is operatively connected to the crankshaft. The output shaft 62 is thus driven by the crankshaft and is generally coaxial therewith. The output shaft 62 is configured to drive a powertrain of the snowmobile 10 and may thus also be referred to as a “drive shaft”. It is
15 contemplated that, in other embodiments, rather than providing the output shaft 62, part of the crankshaft may extend outwards from the output portion 69 of the crankcase 44 to drive the powertrain of the snowmobile 10. The crankshaft may thus be considered as being the drive shaft in such embodiments.

[00207] The engine 42 is operatively connected to a continuously variable transmission (CVT) 50 disposed on a left side of the engine 42. The CVT 50 operatively connects the
20 output shaft 62 of the engine 42 to the endless track 60. With reference to Fig. 9, the CVT 50 includes a drive pulley 52 mounted to the output shaft 62, a driven pulley 54 mounted to a driven shaft 56 (alternatively referred to as a “countershaft”) for rotation therewith, and a transmission belt 58 disposed around both pulleys 52, 54 to transmit torque from the drive
25 pulley 52 to the driven pulley 54. During operation, the drive pulley 52 moves, together with the engine 42, with respect to the frame 16. Notably, during operation, the engine 42 vibrates and thus moves relative to the frame 16, and the drive pulley 52 moves together with the engine 42. As such, during operation, the drive pulley 52 moves longitudinally, vertically and/or laterally with respect to the driven pulley 54. This relative movement is
30 compensated in part by the flexible transmission belt 58.

[00208] With reference to Fig. 11, the drive pulley 52 is rotatable about a drive shaft axis 53 defined by the output shaft 62, and the driven pulley 54 is rotatable about a driven shaft axis 55 defined by the driven shaft 56 and parallel to the drive shaft axis 53. As can be seen, the driven shaft axis 55 is disposed vertically higher than the drive shaft axis 53. Notably, the driven pulley 54 is disposed rearward and upward of the drive pulley 52 such that the driven shaft axis 55 is disposed rearward and upward of the drive shaft axis 53.

[00209] Each of the pulleys 52, 54 includes a movable sheave that can move axially relative to a fixed sheave to modify an effective diameter of the corresponding pulley 52, 54. The drive pulley 52 is a centrifugal pulley in that the sheaves thereof move in response to a centrifugal force applied thereon. The effective diameters of the pulleys 52, 54 are in inverse relationship. In the illustrated embodiment, the CVT 50 is a purely mechanical CVT 50, in which the diameter of the drive pulley 52 increases with increasing rotational speed of the drive pulley 52 (i.e., with increasing engine speed). The effective diameter of the driven pulley 54 therefore decreases when the torque required at the driven shaft 56 increases. The CVT 50 may thus be referred to as an “unassisted” CVT in that a gear ratio of the CVT 50 (i.e., an effective diameter of the driven pulley 54 over the effective diameter of the drive pulley 52) is automatically mechanically adjusted in accordance with the speed of the engine 42 and the torque requirement at the driven 56. It is contemplated that, in other embodiments, the CVT 50 could be an assisted CVT such as a hydraulic CVT.

[00210] A CVT housing 70 encloses the drive pulley 52, the driven pulley 54 and the transmission belt 58 therein. The driven pulley 54 moves together with the CVT housing 70 relative to the engine 42. The configuration of the CVT housing 70 will be described in greater detail further below.

[00211] With reference to Fig. 2B, a chain drive 80 disposed on the right side of the snowmobile 10, notably on the right side of the engine 42, is connected to the CVT 50 via the driven shaft 56 (Fig. 9). Notably, the driven shaft 56 extends from the left side to the right side of the engine 42 to engage the chain drive 80. It is contemplated that, in other embodiments, the positions of the CVT 50 and the chain drive 80 could be switched such that the CVT 50 is disposed on the right side of the engine 42 and the chain drive 80 is disposed on the left side of the engine 42. The chain drive 80 includes a drive sprocket 93, a driven sprocket 97, and a drive chain 98 operatively connecting the drive sprocket 93 to the driven sprocket 97. The drive sprocket 93 is rotatable about a drive sprocket axis extending laterally

and is operatively connected to the CVT 50 via the driven shaft 56. The driven sprocket 97 is rotatable about a driven sprocket axis extending parallel to the drive sprocket axis. A chaincase 99 at least partly houses the drive sprocket 93, the driven sprocket 97 and the drive chain 98. In this embodiment, a metallic protective cover 460 (Fig. 44) extends beneath the chaincase 99 to protect a lower portion of the chaincase 99. Notably, the protective cover 460 protects the lower portion of the chaincase 99 from impacts with hard ground, ice or rock, which could otherwise damage the chaincase 99. In this embodiment, the protective cover 460 has a curved shape that generally corresponds to a curved shape of the lower portion of the chaincase 99. In particular, as shown in Figs. 43 to 45, the protective cover 460 has an upper concave side 461 and a lower convex side 463, and the concave side 461 faces the chaincase 99. As will be described in more detail below, the protective cover 460 is connected to the right footrest 40.

[00212] Returning to Fig. 1, at the front end 12 of the snowmobile 10, fairings 90 are provided that enclose internal components of the snowmobile 10 such as the engine 42 and the chain drive 80, thereby providing an external shell that not only protects these components of the snowmobile 10, but also make the snowmobile 10 more aesthetically pleasing. The fairings 90 include a hood 91 and the side body panels 59 described above. The fairings 90 may be opened to allow access to the engine 42 and the chain drive 80 when this is required, for example for inspection or maintenance thereof. An outermost part of the CVT housing 70 can be considered to be part of the left side body panel 59 and thus part of the fairings 90. Similarly, the chaincase 99 can be considered to be a part of the right side body panel 59 and thus part of the fairings 90.

[00213] As best shown in Fig. 1, the endless track 60 is supported by a rear suspension assembly 65 disposed beneath the tunnel 20. The endless track 60 is operatively connected to the engine 42 through the CVT 50 and the chain drive 80. Notably, the chain drive 80 drives two drive sprockets (not shown) which drivingly engage the endless track 60 to make the endless track 60 run about the rear suspension assembly 65. As such, the endless track 60 is driven, by the engine 42, the CVT 50 and the chain drive 80 to run about the rear suspension assembly 65 for propulsion of the snowmobile 10.

[00214] The rear suspension assembly 65 is connected to the frame 16, namely to the tunnel 20. As shown in Figs. 2A and 2B, the rear suspension assembly 65 has front and rear shock absorbers 82, 84. The front shock absorber 82 extends rearwardly and downwardly

from a front portion of the tunnel 20, and is disposed between the tunnel 20 and a slide frame assembly 86 of the rear suspension assembly 65, partially forward of front suspension arms 87 of the rear suspension assembly 65. The rear shock absorber 84 extends forwardly and downwardly from a rear portion of the tunnel 20, and is disposed at least in part rearwardly of the front suspension arms 87. The slide frame assembly 86 includes a pair of spaced apart slide rails 88 that engage the inner side of the ground-engaging portion of the endless track 60. As best shown in Fig. 1, the slide frame assembly 86 journals a plurality of backup rollers 92 and a larger idler roller 94. In addition, further rollers 96 are carried by the tunnel 20, in order to define the path over which the endless track 60 travels. Other types of rear suspension assemblies are contemplated.

[00215] As mentioned above, the endless track 60 is driven by two drive sprockets which are driven by the chain drive 80. Notably, the two drive sprockets are journaled by the tunnel 20 and are driven by the engine 42 via the CVT 50 and the chain drive 80. In particular, the drive sprockets are mounted to a drive axle (not shown) which is operatively connected to the chain drive 80.

[00216] The snowmobile 10 includes other elements well known in the art, and as such they will not be described in detail herein.

Continuously Variable Transmission

[00217] The CVT housing 70 will now be described in greater detail with reference to Figs. 5 to 12. The CVT housing 70 has two opposite lateral sides, namely a left side 81 and a right side 83, and a peripheral wall 85 that extends between the left and right sides 81, 83. Together, the left side 81, the right side 83 and the peripheral wall 85 of the CVT housing 70 define an internal volume of the CVT housing 70 within which the drive pulley 52, the driven pulley 54 and the belt 58 are disposed.

[00218] As shown in Figs. 5 to 9, the CVT housing 70 is generally disposed on a left side of the engine 42 and extends vertically higher than the engine 42. Moreover, the CVT housing 70 is disposed rearwardly of the front suspension assemblies 22 that connect the skis 18 to the frame 16 of the snowmobile 10. However, a majority of the CVT housing 70 is disposed forwardly of the handlebar 34 and of the driver seat 36. Furthermore, a plane containing the left side surface 21 of the tunnel 20 extends through the CVT housing 70. It is contemplated that the CVT housing 70 may be positioned differently in other embodiments.

[00219] As the CVT housing 70 encloses the drive pulley 52, the driven pulley 54 and the belt 58 within its internal volume, the CVT housing 70 is configured to allow the circulation of air therethrough to cool these internal components of the CVT 50, particularly the belt 58 which can be sensitive to excess heat due to its material construction. To that end, as shown in Fig. 1, in this embodiment, the CVT housing 70 defines two air inlets 72, 74 for allowing ambient air into the CVT housing 70 and two air outlets 76, 78 for discharging heated air from the CVT housing 70. It is contemplated that a different number of air inlets and air outlets may be provided in other embodiments.

[00220] With reference to Fig. 7, in this embodiment, the two air inlets 72, 74 are defined by an upper half 75 of the CVT housing 70 that is vertically aligned with the driven pulley 54. Notably, the driven shaft axis 55 extends through the upper half 75 of the CVT housing 70. The two air inlet 72, 74 are thus disposed closer to the driven pulley 54 than to the drive pulley 52. The two air inlets 72, 74 are vertically adjacent to one another, with the air inlet 72 being disposed vertically higher than the air inlet 74. As shown in Fig. 1, the two air inlets 72, 74 are positioned on a rear side of the CVT housing 70 such that ambient air enters the CVT housing 70 from the rear side thereof. In order to promote the suction of air through the air inlets 72, 74, as shown in Fig. 9, the driven pulley 54 has a plurality of fins 57 on its left side. During operation, the fins 57 pull air into the CVT housing 70 through the air inlets 72, 74 in response to the driven pulley 54 being driven.

[00221] As shown in Fig. 10, the two air outlets 76, 78 are defined by the upper half 75 and a lower half 77 of the CVT housing 70 respectively. The drive shaft axis 53 extends through the lower half 77 of the CVT housing 70. The air outlet 76 is thus disposed vertically higher than the air outlet 78 and the air outlets 76, 78 may thus be referred to as an upper air outlet 76 and a lower air outlet 78 respectively. In this embodiment, the upper air outlet 76 is disposed at an upper end portion 71 of the CVT housing 70. The upper air outlet 76 is disposed closer to the driven pulley 54 than to the drive pulley 52, and is positioned vertically higher than the air inlets 72, 74.

[00222] In this embodiment, as shown in Fig. 7, the lower air outlet 78 is disposed at a lower end portion 73 of the CVT housing 70. The lower air outlet 78 is vertically aligned with the drive pulley 52 and is disposed closer to the drive pulley 52 than to the driven pulley 54. As best shown in Fig. 1, the lower air outlet 78 is positioned to discharge heated air near the left footrest 40 to heat the driver's left foot while it is supported by the left footrest 40. In

particular, in this embodiment, the lower air outlet 78 is positioned forwardly from the front end of the left footrest 40 and is laterally aligned with the left footrest 40. The lower air outlet 78 extends vertically from the front end of the left footrest 40. Moreover, in this embodiment, the lower air outlet 78 is positioned on a rear side of the CVT housing 70 in order for heated air discharged through the lower air outlet 78 to be directed generally rearwardly. As shown in Fig. 1, in this embodiment, a grill 95 covers the lower air outlet 78.

[00223] As will be appreciated, the position of the lower air outlet 78 allows using the heated air discharged from the CVT housing 70 in order to heat the driver's left foot which may be particularly useful in very low temperature conditions. Thus efficiently cooling of the CVT 50 is achieved while at the same time benefitting the driver's comfort.

[00224] It is contemplated that, in embodiments in which the CVT 50 is disposed on the right side of the engine 42, the lower air outlet 78 could be positioned to discharge heated air near the right footrest 40 to heat the driver's right foot while it is supported by the right footrest 40.

[00225] The upper and lower air outlets 76, 78 are provided to discharge heated air in different scenarios. Notably, the upper air outlet 76 mainly discharges heated air when the snowmobile 10 is immobile and the engine 42 is turned on (i.e., when the engine 42 is idling). In other words, during operation, when the driven pulley 54 is not rotating, at least a majority of heated air is discharged from the CVT housing 70 through the upper air outlet 76 rather than the lower air outlet 78. In particular, as the upper air outlet 76 is disposed at the upper end portion 71 of the CVT housing 70, heated air within the CVT housing 70 rises therein such that a majority of the heated air is discharged through the upper air outlet 76, whereas a small portion of the heated air may be discharged through the lower air outlet 78. In contrast, the lower air outlet 78 mainly discharges heated air when the snowmobile 10 is underway (i.e., actively moving, with the endless track 60 running about the rear suspension assembly 65). In other words, during operation, when the driven pulley 54 is rotating, at least a majority of heated air is discharged from the CVT housing 70 through the lower air outlet 78.

[00226] With reference to Fig. 10, the rotation of the drive and driven pulleys 52, 54 guides air flow within the CVT housing 70. In this embodiment, when the engine 42 is driven forwardly, the drive and driven pulleys 52, 54 rotate in a counterclockwise direction when

looked at from the left side of the CVT 50. As such, an upper end of the driven pulley 54 (i.e., an uppermost point of the driven pulley 54 at any given time) rotates away from the air inlets 72, 74. On the other hand, a lower end of the drive pulley 52 (i.e., a lowermost point of the drive pulley 52 at any given time) rotates toward the lower air outlet 78. This can
5 facilitate guiding air flow from the air inlets 72, 74 to the lower air outlet 78 during operation of the snowmobile 10, namely as the air flows within the CVT housing 70, when the driven pulley 54 is rotating, following a path FL1 as illustrated in Fig. 10. As mentioned above, a small portion of the air flow may follow a path FL2 through the upper air outlet 76.

[00227] With reference to Fig. 12, the CVT housing 70 includes a plurality of housing
10 components that together enclose the drive pulley 52, the driven pulley 54 and the belt 58. Notably, in this embodiment, the CVT housing 70 includes a back plate assembly 110, a peripheral guard 112, an acoustic member 114, an intermediate cover 116 and a removable outer cover 118. In this embodiment, the CVT housing 70 also includes two optional
15 aesthetic outer cover portions 120, 122 that provide continuous surfaces with adjacent fairings 90 of the snowmobile 10.

[00228] The peripheral guard 112 is enclosed between the back plate assembly 110 and the removable outer cover 118 and partly surrounds the belt 58. As shown in Fig. 12, the peripheral guard 112 has a vent 113 disposed at an upper end thereof which defines in part the upper air outlet 76 of the CVT housing 70. The intermediate cover 116 is enclosed
20 between the back plate assembly 110 and the removable outer cover 118 such that the drive pulley 52 is disposed between the intermediate cover 116 and the back plate assembly 110. The intermediate cover 116 is provided to protect the acoustic member 114, which is made of a softer material than the intermediate cover 116, from moving parts of the CVT 50 and/or debris projected within the CVT housing 70. As shown in Fig. 12, the intermediate cover 116
25 defines two large openings 117 that are generally aligned with the drive and driven pulleys 52, 54. The openings 117 allow the noise emitted by the moving components of the CVT 50, namely the drive and driven pulleys 52, 54 and the transmission belt 58 to reach the acoustic member 114.

[00229] The acoustic member 114 is enclosed between the intermediate cover 116 and
30 the removable outer cover 118. The acoustic member 114 is made of an acoustic material (e.g., foam) to dampen noise emitted by the CVT 50. The acoustic member 114 is vertically aligned with the drive and driven pulleys 52, 54.

[00230] The removable outer cover 118 is disposed on the left side 81 of the CVT housing 70 and is connected to the back plate assembly 110. In this embodiment, the removable outer cover 118 defines the two air inlets 72, 74 and also defines in part each of the upper and lower air outlets 76, 78. As will be described in greater detail further below, in this embodiment, the removable outer cover 118 is removably and toollessly connected to the back plate assembly 110.

[00231] As shown in Figs. 11 and 12, the back plate assembly 110 is a rightmost component of the CVT housing 70 and is thus disposed on the right side 83 of the CVT housing 70. With reference to Fig. 13, the back plate assembly 110 is configured to receive the output shaft 62 of the engine 42 therethrough. Notably, the back plate assembly 110 defines a drive opening 124 through which the output shaft 62 extends into the CVT housing 70 to connect to the drive pulley 52. The back plate assembly 110 also defines a driven shaft opening 126 through which the driven shaft 56 extends into the CVT housing 70 to connect to the driven pulley 56. The back plate assembly 110 is fixed to the frame 16 and therefore may also be referred to as a “fixed assembly” of the CVT housing 70. In other words, during operation of the snowmobile 10, the back plate assembly 110 (and thus the CVT housing 70) is movable relative to the engine 42 but fixed relative to the frame 16. As will be explained below, the back plate assembly 110 is also connected to the engine 42 via a resilient connection to allow relative movement between the CVT housing 70 and the engine 42. In other words, the back plate assembly 110 is resiliently connected to the engine 42.

[00232] As best shown in Fig. 15, in this embodiment, the back plate assembly 110 includes three separate plate members 130, 132, 134 that are connected to one another to form the back plate assembly 110. Notably, the back plate assembly 110 includes an upper plate member 130, a middle plate member 132 and a lower plate member 134. The upper and lower plate members 130, 134 define the upper and lower ends of the back plate assembly 110 respectively, and the middle plate member 132 is disposed between the upper and lower plate members 130, 134.

[00233] The upper plate member 130 has an upper outlet portion 136, at an upper end thereof, that defines in part the upper air outlet 76 of the CVT housing 70. A lower end of the upper plate member 130 has a shape generally corresponding to a shape of an upper end of the middle plate member 132. With reference to Figs. 1, 13 and 14, the upper plate member 130 also has a rear extending flange 139 that is connected, via two fasteners 141, to the left

beveled surface 23 of the tunnel 20 to secure the CVT housing 70 to the tunnel 20. As shown in Fig. 13, a connector 131 is connected to the upper plate member 130 and extends laterally outwardly therefrom in order to connect to the removable outer cover 118.

5 [00234] The lower plate member 134 defines the drive opening 124 through which the output shaft 62 extends into the CVT housing 70. As will be discussed in greater detail below, a sealing member 150 is provided at the drive opening 124 to limit air flow through the drive opening 124.

10 [00235] In this embodiment, the back plate assembly 110 (and thus the CVT housing 70) is connected to the engine 42 and to the frame 16 via the middle plate member 132. In order to accommodate this connection to the engine 42 and to the frame 16, the middle plate member 132 is made of a different material, namely a more rigid material, than the upper and lower plate members 130, 134. Specifically, in this embodiment, the middle plate member 132 is made of a metallic material while the upper and lower plate members 130, 134 are made of a more flexible material, namely a non-metallic material. In particular, the upper and lower plate members 130, 134 are made of plastic material. The upper and lower plate members 130, 134 may be made of any other suitable material in other embodiments. The middle plate member 132 may thus also be referred to as a “rigid mounting portion” of the back plate assembly 110.

20 [00236] It is contemplated that, in other embodiments, the upper, middle and lower plate members 130, 132, 134 could be made of the same rigid material to support the connection to the engine 42 and to the frame 16.

25 [00237] As can be seen in Figs. 13 to 15, at an upper end portion thereof, the middle plate member 132 defines the driven shaft opening 126 through which the driven shaft 56 extends into the housing 70. In this embodiment, the middle plate member 132 is connected to the upper plate member 130 via tabs 146 (Fig. 15) provided at the upper end portion of the middle plate member 132. The tabs 146 are received in respective recesses of the upper plate member 130. A lower end of the middle plate member 132 has a shape generally corresponding to the shape of an upper end of the lower plate member 134. In this embodiment, the rigid mounting portion 132 is fastened to the upper and lower plate members 130, 134 via respective fasteners (e.g., bolts).

30

[00238] With reference to Figs. 13, 15 and 16, the middle plate member 132 has an outer flange 144 on a right side thereof (i.e., an outer side of the back plate assembly 110 facing away from the internal volume of the CVT housing 70) for connecting the back plate assembly 110 to the engine 42. The outer flange 144 extends generally longitudinally from a front end to a rear end of the middle plate member 132. The middle plate member 132 also has a plurality of ribs 135 on the right side thereof, each rib 135 generally extending from the driven shaft opening 126 to the outer flange 144. The ribs 135 may provide further rigidity to the middle plate member 132 and thus to the CVT housing 70.

[00239] With reference to Fig. 15, the outer flange 144 defines an opening at a front portion 145 of the outer flange 144 and another opening at a rear portion 147 of the outer flange 144 for receiving respective fasteners 149 therein (Figs. 15, 16, 19, 20). In particular, as shown in Figs. 15 and 16, front and rear interconnecting members 162, 164 connect the front and rear portions 145, 147 of the outer flange 144 to front and rear transmission mounts 158, 160 provided on a left end portion of the crankcase 44. Each of the front and rear transmission mounts 158, 160 defines two threaded openings (not shown) for receiving respective fasteners 165 therein (Figs. 21, 22). The fasteners 165 extend through the corresponding interconnecting members 162, 164 and are received by the openings of the transmission mounts 158, 160.

[00240] Moreover, as best shown in Figs. 18 and 19, for each connection between the outer flange 144 and the engine 42, a respective damping element 170 is provided for resiliently connecting the middle plate member 132 to the engine 42. Each damping element 170 is disposed between a corresponding one of the front and rear transmission mounts 158, 160 and the outer flange 144, and more particularly between the a corresponding one of the interconnecting members 162, 164 and the outer flange 144. In this embodiment, the damping elements 170 are made of elastomeric material (e.g., rubber). As such, the engine 42 is resiliently connected to the middle plate member 132 to allow movement of the engine 42 relative to the CVT housing 70.

[00241] As mentioned above, the middle plate member 132 is also connected to the frame 16. In particular, as shown in Fig. 15, the middle plate member 132 defines a plurality of openings 151 disposed along front and rear edges of the middle plate member 132. The openings 151 receive fasteners therein that connect the middle plate member 132 to the engine bay portion 43 of the frame 16, as shown in Figs. 16 and 17.

[00242] With reference now to Figs. 18 to 20, as mentioned above, the sealing member 150 is connected to the lower plate member 134 of the back plate assembly 110. In particular, the sealing member 150 covers part of the drive opening 124, and more specifically is disposed in the drive opening 124 of the back plate assembly 110. The sealing member 150 is provided to form a seal between the CVT housing 70 and part of the engine 42 extending through the drive opening 124 so as to limit air flow through the drive opening 124 and thereby optimize air flow within the CVT housing 70 through the dedicated air inlets 72, 74 and air outlets 76, 78. Moreover, the sealing member 150 is configured to allow relative movement between the CVT housing 70 and the engine 42. Notably, because the CVT housing 70 is fixedly connected to the frame 16, whereas the engine 42 can move relative to the frame 16, the CVT housing 70 is movable relative to the engine 42. Therefore the sealing member 150 limits air flow through the drive opening 124 despite the relative movement between the CVT housing 70 and the engine 42.

[00243] In this embodiment, the sealing member 150 is configured to surround and form a seal with the output portion 69 of the crankcase 44 (on the left side of the crankcase 44) through which the output shaft 62 extends outwardly therefrom. Therefore, an inner edge 152 of the sealing member 150 has a shape corresponding to the shape of a periphery of the output portion 69. More specifically, in this embodiment, the inner edge 152 has a curved shape with four corners that matches the shape of the periphery of the output portion 69 of the crankcase 44. Other shapes are contemplated in other embodiments.

[00244] In this embodiment, the sealing member 150 has a circular outer periphery (i.e., an outer circumference) that is sized to fit the circular drive opening 124. Notably, the outer periphery of the sealing member 150 may be interlocked with an inner edge of the lower plate member 134 that defines the drive opening 124. The sealing member 150 may be connected to the lower plate member 134 in any suitable way. For instance, the sealing member 150 may be glued to the lower plate member 134.

[00245] Furthermore, in this embodiment, the sealing member 150 is a flexible sealing member made of a flexible material. Notably, the sealing member 150 is made of an elastomeric material (e.g., rubber). The flexibility of the sealing member 150 allows for movement of the engine 42 relative to the CVT housing 70 while generally maintaining the seal with the output portion 69 of the crankcase 44 to limit air flow through the drive opening 124.

[00246] Turning now to Fig. 23, in this embodiment, the removable outer cover 118 and the aesthetic outer cover portion 122 of the CVT housing 70 are toollessly connected to the back plate assembly 110 in order to facilitate access to the internal components of the CVT 50. That is, the removable outer cover 118 and the aesthetic outer cover portion 122 are selectively connected and disconnected from the back plate assembly 110 without requiring any tools (e.g., a screwdriver, a hex key or other key to fasten a fastener). Notably, with reference to Fig. 23, the removable outer cover 118 and the outer cover portion 122 are selectively connected to the back plate assembly 110 by a plurality of quick-release fasteners 210. Another type of quick-release fastener 210' also selectively connects the aesthetic outer cover portion 122 to the back plate assembly 110. The quick-release fastener 210' will be described in more detail further below.

[00247] In this embodiment, as shown in Figs. 24 and 25, each quick-release fastener 210 has a knob 212 and a stem 214 extending from the knob 212. Each quick-release fastener 210 is movable by hand by a user between a locked position (Fig. 26) and an unlocked position (Fig. 27) by turning the knob 212 of the quick-release fastener 210. In particular, with reference to Fig. 25, the circular knob 212 defines two finger recesses 218 disposed on opposite sides of a central portion 219 of the knob 212 extending diametrically across the knob 212. The finger recesses 218 are disposed on a side of the knob 212 opposite the stem 214. The finger recesses 218 are configured to receive respective fingers of the user's hand, namely a thumb and forefinger, to grasp the knob 212 and turn it between the locked and unlocked positions. In this embodiment, the central portion 219 defines a slot 220 provided in case the finger recesses 218 are obstructed and cannot be accessed by the user's fingers (e.g., ice built up within the recesses 218). In particular, the slot 220 is adapted to receive a tool such as a Phillips head screwdriver or other implement to turn the knob 212.

[00248] As shown in Figs. 24 and 25, the stem 214 has a locking protrusion 222 disposed near an end of the stem 214 opposite the knob 212. Moreover, as shown in Fig. 24, the stem 214 also has a rotation limiting protrusion 224 near the knob 212. The protrusions 222, 224 extend radially from a cylindrical body 221 of the stem 214 and are circumferentially aligned with one another.

[00249] As shown in Figs. 24 and 25, the quick-release fastener 210 is partly inserted into a socket member 226 which is connected to the component of the CVT housing 70 that is removably connected via the quick-release fastener 210. Notably, the socket member 226 is

connected to the removable cover portion 118 or the aesthetic outer cover portion 122 of the CVT housing 70. It is contemplated that the socket member 226 could be integrally made with the removable cover portion 118 or the aesthetic outer cover portion 122 in other embodiments. As shown in Fig. 25, the socket member 226 defines a socket 228 that receives the stem 214 of the quick-release fastener 210 therein. The socket 228 includes a cylindrical recess 230 and two rectangular recesses 232 diametrically opposed relative to the cylindrical recess 230. The socket member 226 also has a shoulder 234 surrounding the socket 228 to prevent the knob 212 from entering into the socket 228.

[00250] With reference to Fig. 24, each quick-release fastener 210 engages a corresponding fastener receiver 240 that is configured to selectively retain the quick-release fastener 210. In this embodiment, the fastener receivers 240 are connected to the back plate assembly 210. As best shown in Fig. 26, each fastener receiver 240 has a cylindrical body portion 242 and a flared lip portion 244 extending from the cylindrical body portion 242. The cylindrical body portion 242 has a closed end 245 and two fixing protrusions 246 extending therefrom. The fixing protrusions 246 are configured to be received in corresponding recesses (not shown) defined by the back plate assembly 110. A central recess is defined by the flared lip portion 244 and the cylindrical body portion 242 within which part of the cylindrical body 221 of the stem 214 of the corresponding quick-release fastener 210 is inserted. The flared lip portion 244 also defines a slit 248 for insertion of the locking protrusion 222 of the stem 214. The slit 248 opens into a locking recess 250 defined by a sidewall 252 of the cylindrical body portion 242. The locking recess 250 extends circumferentially along the sidewall 252 between first and second opposite circumferential ends 255, 257. The locking recess 250 is defined in part by an angled surface 258 extending generally from the second end 257 of the locking recess 250.

[00251] In use, in order to secure the quick-release fastener 210 to the fastener receiver 240 (and thereby secure the removable outer cover 118 or the aesthetic outer cover portion 122 to the back plate assembly 110), the quick-release fastener 210 is inserted into the socket 228, aligning the protrusions 222, 224 with one of the rectangular recesses 232. The quick-release fastener 210 is inserted into the socket 228 until the knob 212 abuts the shoulder 234 of the socket member 226. The rotation of the stem 214 is limited by the interaction between the rotation limiting protrusion 224 and two limiters 235 (Figs. 24, 26, 27) of the socket member 226. The stem 214 extending from the opposite side of the socket member 226 is

then inserted into the corresponding central recess of the fastener receiver 240 by aligning the locking protrusion 222 with the slit 248 such that the locking protrusion 222 is received at the first end 255 of the locking recess 250. At this point, the quick-release fastener 210 is in the unlocked position, illustrated in Fig. 27. In the unlocked position, the quick-release fastener 210 can disengage the back plate assembly 210. The user then turns the quick-release fastener 210 by a quarter-turn (i.e., 90°) to rotate the locking protrusion 222 to the second end 257 of the locking recess 250. The quick-release fastener 210 is thus in the locked position, illustrated in Fig. 26, whereby the fastener receiver 240 retains the quick-release fastener 210. In the locked position, the quick-release fastener 210 engages the back plate assembly 210 via the fastener receiver 240. To remove the quick-release fastener 210, the quick-release 210 is rotated back to the unlocked position and may be guided out of the locking recess 250 by the angled surface 258.

[00252] As will be appreciated from the above, the quick-release fastener 210 and the corresponding fastener receiver 240 provide a quick and efficient manner for the user to secure removable outer cover 118 or the aesthetic outer cover portion 122 to the back plate assembly 110.

[00253] With reference to Figs. 57 to 62, an alternative embodiment of the CVT housing 70, identified as the CVT housing 70', will now be described. Components of the CVT housing 70' corresponding to those of the CVT housing 70 described above have been identified with the same reference numerals. Only significant differences between the components of the CVT housing 70' and those of the CVT housing 70 will be described herein. As shown in Fig. 60, in this alternative embodiment, the CVT housing 70' includes an additional outer cover portion 123 which is hingedly connected to the removable outer cover 118. Notably, the outer cover portion 123 includes hinging tabs 125 at a front edge thereof which engage the removable outer cover 118. The outer cover portion 123 could instead be hingedly connected to an adjacent fairing of the snowmobile 10. The outer cover portion 123 is pivotable about a hinge axis defined by the hinging tabs 125 between an open position and a closed position. In its closed position, the outer cover portion 123 is secured in place by a quick-release fastener 210' (see Figs. 57 and 62). The quick-release fastener 210' is configured differently from the quick-release fastener 210 described above. Notably, as shown in Fig. 62, the quick-release fastener 210' includes a lever 211' that is pivotable about a lever axis 213' in order to selectively lock and unlock the quick-release fastener 210'. The

lever 211' has a generally hook-shaped free end 214' which interacts with a knob 212'. The knob 212' is fixed to the outer cover portion 122 and, in the closed position of the outer cover portion 123, extends through an opening defined by the outer cover portion 123. The lever 211' is then pivoted downward such that the free end 214' wraps about part of the knob 212'.

5 In this position, part of the lever 211' is disposed between a rear surface of a head of the knob 212' and an outer surface 127 of the outer cover portion 123 in order to secure the outer cover portion 123 in its closed position as the knob 212' is prevented from disengaging the outer cover portion 123. As can be seen in Fig. 57, the outer cover portion 122 is also secured in place by another quick-release fastener 210'.

10 **[00254]** Furthermore, in this alternative embodiment, the removable outer cover 118 is held in place by two straps 220' instead of the quick-release fasteners 210. Notably, the straps 220', which are connected to the back plate assembly 110 (or any other suitable part of the CVT housing 70'), engage respective protrusions (not shown) of the removable outer cover 118 to hold the removable outer cover 118 in place. The straps 220' are lockable onto the
15 removable outer cover 118 on opposite sides, namely front and rear sides, of the removable outer cover 118. In this example, the straps 220' are made of rubber.

[00255] Turning now to Fig. 61, in this alternative embodiment, the back plate assembly 110 does not have the sealing member 150. Rather, the drive opening 124 through which the output shaft 62 extends into the CVT housing 70 surrounds the output portion 69 of the crankcase 44 without the sealing member 150 and thus allows a greater amount of air
20 flow from the engine compartment into the CVT housing 70'. Furthermore, in this alternative embodiment, a front protective shield 115 extends laterally outwardly from a front end of the back plate assembly 110 to protect other components of the snowmobile 10. Notably, in the occurrence that the drive pulley 52 projects a piece of debris, the front protective shield 115
25 prevents the debris from exiting the CVT housing 70' and damaging other components (e.g., an oil pump and/or reservoir). In this alternative embodiment, the front strap 220' is connected to the front protective shield 115. In addition, as shown in Figs. 60 and 61, in this alternative embodiment, an elastomeric connector 131' is connected to the upper plate member 130 and extends laterally outwardly therefrom in order to connect to the removable
30 outer cover 118. The elastomeric connector 131' is made of an elastomeric material (e.g., rubber).

[00256] In addition, as shown in Fig. 59, the back plate assembly 110 also defines air flow apertures 119 through which heated air can flow from the engine compartment into the CVT housing 70', where it is vented outwards. In this alternative embodiment, the air flow apertures 119 are vertically aligned with the driven pulley 54. Air flow through the air flow apertures 119 may help cool the engine compartment without significantly heating the components of the CVT 50.

[00257] Furthermore, in this alternative embodiment, as shown in Fig. 60, the intermediate cover 116 defines a plurality of small openings 117' which are considerably smaller in size than the large openings 117 to allow a greater proportion of the noise emitted by the CVT 50 to be absorbed by the acoustic member 114. The smaller openings 117' are distributed throughout a body of the intermediate cover 116. In this alternative embodiment, the intermediate cover 116, the acoustic member 114 and the removable outer cover 118 are held together such that removing the removable cover 118 also removes the acoustic member 114 and the intermediate cover 116 therewith.

15 Airbox

[00258] The airbox 302 of the air intake system 300 will now be described in detail with reference to Figs. 28 to 31. In this embodiment, the airbox 302 has two air inlets 310 and an air outlet 312 for feeding air into and discharging air from the airbox 302 respectively. As shown in Figs. 1 and 4, the air inlets 310 are exposed outside of the body of the snowmobile 10 to allow ambient air to be aspirated therein. In particular, the air inlets 310 are positioned on opposite sides of the longitudinal centerplane 13 of the snowmobile 10. The air outlet 312 is fluidly connected to the air intake manifold 304.

[00259] The airbox 302 has an airbox body 314 defining an internal volume of the airbox 302. In this embodiment, the airbox body 314 has two separate body portions 316, 318, namely an upper body portion 316 and a lower body portion 318 disposed below the upper body portion 316. The upper and lower body portions 316, 318 are interconnected to one another and define respective portions of the internal volume of the airbox 302. More particularly, with reference to Fig. 30, the upper body portion 316 defines an upper expansion chamber 320 while the lower body portion 318 defines a lower expansion chamber 322. The upper and lower expansion chambers 320, 322 are provided to reduce a noise output of the airbox 302 caused by noise from the engine 42 travelling out through the air intake system

300, notably as a greater number of expansion chambers is helpful to further reduce the noise output. In this embodiment, the lower expansion chamber 322 has a greater volume than the upper expansion chamber 320. The lower expansion chamber 322 is in fluid communication with the air outlet 312. That is, the air outlet 312 opens into (i.e., leads into) the lower expansion chamber 322 such that, during use, air flows from the lower expansion chamber 322 to the air outlet 312. The upper expansion chamber 320 is in fluid communication with the air inlets 310. That is, the air inlets 310 open into the upper expansion chamber 320 such that, during use, air flows through the air inlets 310 into the upper expansion chamber 320.

[00260] As best shown in Fig. 31, the lower body portion 318 includes two housing members 324, 326, namely an upper housing member 324 and a lower housing member 326, which are removably connected to one another. Notably, in this embodiment, a plurality of fasteners (e.g., bolts or rivets) are inserted into connecting flanges 327, 329 of the upper and lower housing members 324, 326, distributed along a lower and an upper edge thereof respectively, to secure the upper and lower housing members 324, 326. In other embodiments, the upper and lower housing members 324, 326 may be connected by welding (e.g., ultrasonic or vibration welding). The upper housing member 324 has an upper wall 328 which may be referred to as a “dividing wall” 328 as it separates the upper and lower expansion chambers 320, 322 from one another. As can be seen, the dividing wall 328 defines a wall opening 330 that fluidly connects the lower and upper expansion chambers 320, 322. An upper surface 331 of the dividing wall 328 also defines a peripheral recess 332 surrounding the wall opening 330. The lower housing member 326 defines a circular outlet opening 334 which, in this embodiment, as will be described below, receives a flute therein.

[00261] In this embodiment, as shown in Figs. 30 and 31, the airbox 302 has a spring-loaded valve 335 connected to the lower housing member 326. The valve 335 provides an alternative intake for air to flow into the airbox 302, for instance when the air inlets 310 are obstructed (e.g., by snow). The valve 335 is biased to be in a closed position in which the valve 335 covers a valve opening defined by the lower housing member 326. When the pressure within the airbox 302 exceeds a certain threshold pressure value, the pressure overcomes the spring force of the valve 335 and causes the valve 335 to move to an open position in which the valve 335 allows air through the valve opening and into the lower expansion chamber 322. Thus, in the open position, the valve 335 allows some air to be routed to the engine 42 through the valve opening.

[00262] The upper body portion 316 is superimposed on the lower body portion 318, and particularly on the upper housing member 324. The upper body portion 316 has connecting flanges 319 extending from a lower edge of the upper body portion 316 which are aligned with respective ones of the connecting flanges 327, 329 and receive fasteners therein to connect the upper body portion 316 to the lower body portion 318. The upper expansion chamber 320 is defined by the inner surfaces of the upper body portion 316 and the upper surface 331 of the dividing wall 328. The upper body portion 316 also defines two inlet openings 336 which, in this embodiment, correspond to the air inlets 310. Two inlet faceplates 337 are provided at respective ones of the inlet openings 336 such that air flows through the faceplates 337 as it enters the upper expansion chamber 320. As shown in Figs. 1 and 4, in this embodiment, the inlet openings 336 are positioned such that the air inlets 310 face upwardly (i.e., an area of a projection of each of the inlet openings 336 onto a horizontal plane is greater than an area of a projection of the corresponding inlet openings 336 onto a vertical plane). As such, air flows into the air inlets 310 from above the air inlets 310. This may be useful for when the snowmobile 10 is used in a deep snow environment as air flows into the airbox 302 from a relatively high vertical point along the snowmobile 10 where deep snow would not likely obstruct air flow into the air inlets 310. As will be described below, in an alternative embodiment, the air inlets 310 may be positioned to face laterally.

[00263] In this embodiment, as shown in Figs. 31 and 32, each of the air inlets 310 is covered by a corresponding hydrophobic mesh 339 to reduce ingress of airborne mist and other liquids into the airbox 302. The hydrophobic meshes 339 may be omitted in other embodiments.

[00264] As shown in Figs. 30 and 31, in this embodiment, two grill members 325 are disposed within the upper expansion chamber 320 (i.e., enclosed by the upper body portion 316). The two grills members 325 are positioned such that air flowing into the upper expansion chamber 320 flows through a respective grill member 325 before flowing into the lower expansion chamber 322.

[00265] As shown in Figs. 30 to 32, in this embodiment, the airbox 302 includes two lower chamber flutes 340, 342 that are at least partly disposed within the lower expansion chamber 322. The lower chamber flute 340 is disposed upstream of the other lower chamber flute 342. As such, the flutes 340, 342 will be referred to herein as the upstream lower chamber flute 340 and the downstream lower chamber flute 342. The upstream and

downstream lower chamber flutes 340, 342 are provided to direct air flow within the lower expansion chamber 322 and out of the lower expansion chamber 322 while allowing noise travelling from the engine 42 back up the air intake system 300 to expand within the lower expansion chamber 322 in order to reduce the noise output.

5 [00266] The upstream lower chamber flute 340 has an inlet end 344, an outlet end 346 downstream from the inlet end 344 and a peripheral wall 348 extending from the inlet end 344 to the outlet end 346. The peripheral wall 348 defines a flute passage 350 for directing air flow within the lower expansion chamber 322. As can be seen, the peripheral wall 348 surrounds the flute passage 350 along an inlet end portion 352 of the flute 340 that extends
10 from the inlet end 344. That is, along the inlet end portion 352, the peripheral wall 348 bounds the flute passage 350 from all peripheral sides thereof such that air flow through the inlet end portion 352 is bound on all sides by the peripheral wall 348. For instance, along the inlet end portion 352, a cross-sectional profile of the peripheral wall 348 along a plane normal to a direction of air flow within the flute 340 is generally circular. In contrast, the
15 peripheral wall 348 defines a recess 355 extending along a peripherally open end portion 354 of the flute 340. The peripherally open end portion 354 extends from the outlet end 346. As such, the flute passage 350 is partially surrounded by the peripheral wall 348 along the peripherally open end portion 354. Notably, along the peripherally open end portion 354, a cross-sectional profile of the peripheral wall 348 along a plane normal to a direction of air
20 flow within the flute 340 is generally U-shaped.

[00267] Moreover, as can be seen in Fig. 30, in this embodiment, the upstream lower chamber flute 340 is curved such that a direction of air flow (denoted by air flow arrows AF1, AF2) within the flute 340 changes from the inlet end portion 352 to the peripherally open end
25 portion 354. In particular, in this embodiment, air flows generally downwardly along the inlet end portion 352 and generally laterally along the peripherally open end portion 354. The recess 355 is defined on a side of the peripherally open end portion 354 that faces the inlet end portion 352 such that, in a cross-section of the flute 340 taken along a plane extending through the peripherally open end portion 354 and normal to the direction of air flow therethrough, the recess 355 and inlet end portion 352 are on same side of a central axis of
30 the flute passage 350. More specifically, in this embodiment, the inlet end portion 352 extends upwardly from the peripherally open end portion 354, and the recess 355 is defined on an upper side of the peripherally open end portion 354. The direction of air flow through

the flute 340, as determined by the curving shape of the flute 340, and the position of the recess 355 can help minimize air flowing out through the recess 355.

[00268] In this embodiment, the upstream lower chamber flute 340 is connected to the dividing wall 328, namely by being received in the wall opening 330. More specifically, as shown in Fig. 30, the upstream lower chamber flute 340 is connected to the dividing wall 328 by inserting the flute 340 into the lower expansion chamber 322 such that an inlet end flange 356 of the flute 340, formed by the peripheral wall 348 widening along part of the inlet end portion 352, is received by the peripheral recess 332 surrounding the wall opening 330. Notably, the peripheral recess 332 has a shape corresponding to the shape of the periphery of the inlet end flange 356. The inlet end flange 356 is thus supported by the dividing wall 328. The upstream lower chamber flute 340 also has outer side connecting flanges 357 (one of which is shown in Fig. 30) extending outwardly from the peripheral wall 348. The dividing wall 328 is retained between the flanges 357 and the inlet end flange 356. The upstream lower chamber flute 340 may be connected to the dividing wall 328 otherwise in other embodiments. Connecting the flute 340 to the dividing wall 328 may facilitate connection of the flute 340 as additional supporting components are not required to retain the flute 340 in place. Moreover, this manner of connecting the flute 340 does not provide gaps between the inlet end 344 of the flute 340 and the wall opening 330 through which air can diverge rather than enter the flute passage 350. Nevertheless, it is contemplated that, in other embodiments, the inlet end 344 of the upstream lower chamber flute 340 could be spaced from the dividing wall 328, such as being disposed below the wall opening 330.

[00269] With continued reference to Figs. 30 to 32, the downstream lower chamber flute 342 has an inlet end 360 and an outlet end 362 downstream from the inlet end 360. The flute 342 has a peripheral wall 364 defining a flute passage 366 for directing air flow to the air outlet 312. As shown in Fig. 30, the inlet end 360 is disposed within the lower expansion chamber 322 while the outlet end 362 is disposed at the air outlet 312. In particular, in this embodiment, the outlet end 362 defines the air outlet 312. In this embodiment, the downstream lower chamber flute 342 is inserted into the lower expansion chamber 322 through the outlet opening 334 of the lower housing member 326. In particular, as shown in Figs. 31 and 32, the flute 342 has an outlet flange 363 at the outlet end 362 which is dimensioned larger than the outlet opening 334 such that the outlet flange 363 is abutted by a peripheral edge of the lower housing member 326 defining the outlet opening 334. Clips 367

(one of which is shown in Fig. 31) are disposed on the outer side of the peripheral wall 364 near the outlet end 362 and are configured to removably connect the flute 342 to the lower housing member 326.

[00270] As shown in Fig. 30, the inlet end 360 of the downstream lower chamber flute 342 is generally aligned with the outlet end 346 of the upstream lower chamber flute 340 and is spaced therefrom by an inter-flute gap 365 defined between the outlet end 346 and the inlet end 360. The inter-flute gap 365 is relatively small in order to prevent excessively disturbing the flow of air from the upstream lower chamber flute 340 to the downstream lower chamber flute 342. For instance, the inter-flute gap 365 may measure between 10 mm and 30 mm inclusively. In this embodiment, the inter-flute gap 365 measures approximately 20 mm.

[00271] As will be appreciated, keeping the size of the inter-flute gap 365 relatively small minimizes the disruption of air flow between the upstream lower chamber flute 340 and the downstream lower chamber flute 342. Notably, if the inter-flute gap 365 were too big, a significant proportion of air flowing out of the upstream lower chamber flute 340 would deviate from its intended path (toward the downstream lower chamber flute 342) and into the lower expansion chamber 322, generating greater air restriction which would reduce the air flow rate within the air intake system 300. As such, an increase in the size of the inter-flute gap 365 would require the engine 42 to work harder to aspirate air into the air intake system 300 which would negatively affect the output of the engine 42. However, at the same time, it is desirable to have sufficient clearance between the peripheral walls of the flutes 340, 342 to allow noise travelling from the engine 42 to expand within the lower expansion chamber 322 to thereby reduce the noise output of the airbox 302. Therefore, providing the recess 355 along the peripherally open end portion 354 of the upstream lower chamber flute 340 allows minimizing the size of the inter-flute gap 365 since the recess 355 provides an area through which noise from the engine 42 can exit the flute 340, while air flow from the upstream lower chamber flute 340 to the downstream lower chamber flute 342 remains largely unaffected by the recess 355. Notably, despite the presence of the recess 355 defined by the upstream lower chamber flute 340, during use, a majority of air flowing out of the flute passage 350 through the outlet end 346 of the upstream lower chamber flute 340 flows into the flute passage 366 through the inlet end 360 of the downstream lower chamber flute 342. In other words, the direction of the majority of air flowing out of the upstream lower chamber flute 340 is toward the inlet end 360 of the downstream lower chamber flute 342.

[00272] In this embodiment, each of the upstream and downstream lower chamber flutes 340, 342 is interchangeable for a respective replacement flute. More specifically, the upstream and downstream lower chamber flutes 340, 342 are removably connected to the airbox body 314 so that each of the flutes 340, 342 can be removed and a differently shaped and/or dimensioned replacement flute can be installed in its place to selectively modify a noise output of the airbox 302. For instance, Fig. 33 illustrates a replacement upstream lower chamber flute 340' in place of the upstream lower chamber flute 340 described above. As can be appreciated, the replacement upstream lower chamber flute 340' is dimensioned differently, notably being narrower along a peripheral wall 348' thereof, but is otherwise identical to the upstream lower chamber flute 340 described above. The replacement upstream lower chamber flute 340' will therefore not be described in detail herein. It is contemplated that, in other embodiments, only one of the flutes 340, 342 could be interchangeable (e.g., the downstream lower chamber flute 342 could be fixed).

[00273] The interchangeability of the flutes 340, 342 for respective replacement flutes can allow modifying the noise output of the airbox 302 for a particular engine 42. In addition, it can also allow for the airbox 302 to be used with different engines, by allowing the flutes 340, 342 to be replaced with replacement flutes more suitable for a respective engine, namely providing a more adequate noise output for each engine. As such, the airbox 302 could be implemented to various vehicles, simply by replacing the flutes 340, 342 to tune the output noise of the airbox 302 to the engine of the selected vehicle.

[00274] It is contemplated that, in some embodiments, the downstream lower chamber flute 342 could be omitted. In such embodiments, the gap 365 (which would no longer be referred to as an "inter-flute" gap since there is a single flute) may be significantly larger.

[00275] In some embodiments, the upper body portion 316 of the airbox 302 may be configured differently. Notably, with reference to Figs. 34 to 38, in an alternative embodiment, an upper body portion 316' is provided instead of the upper body portion 316 described above. Similarly, to the upper body portion 316, the upper body portion 316' defines the upper expansion chamber 320 between the internal walls of the upper body portion 316 and the dividing wall 328. The upper body portion 316' is connected in the same way to the lower body portion 318 as described above with respect to the upper body portion 316. As shown in Fig. 38, in this embodiment, the upper body portion 316' defines two inlet openings 336' for defining the two air inlets 310. As can be seen, the two inlet openings 336'

face opposite lateral directions. As such, an area of a projection of each of the inlet openings 336' on a vertical plane extending longitudinally is greater than a projection of the corresponding inlet opening 336' on a horizontal plane. Therefore, in this embodiment, air flows into the air inlets 310 from a lateral side of the snowmobile 10. In contrast to the upper body portion 316 described above, the upper body portion 316' may thus be more appropriate for snowmobiles designed for use in trails (i.e., not deep snow). The airbox 302 may thus be adapted during assembly to be fitted with either of the upper body portions 316, 316' depending on the model of snowmobile being assembled. It is therefore contemplated that a family of snowmobiles, including at least a first snowmobile (a deep snow snowmobile for example) and a second snowmobile (a trail snowmobile for example), may be formed where the first snowmobile's airbox 302 includes the upper body portion 316, and the second snowmobile's airbox 302 includes the upper body portion 316'.

[00276] Furthermore, with continued reference to Figs. 37 and 38, in this embodiment, the airbox 302 also includes two upper chamber flutes 370, namely left and right upper chamber flutes 370, that are removably connected to the upper body portion 316' of the airbox body 314. The upper chamber flutes 370 are disposed at least in part in the upper expansion chamber 320. In particular, the upper chamber flutes 370 are positioned to guide air flowing into the air inlets 310 into the upper expansion chamber 320. The left and right upper chamber flutes 370 are removable such that a respective replacement flute (not shown) can be installed in place thereof to selectively modify the noise output of the airbox 302. Notably, the replacement flute would be shaped and/or dimensioned differently such as to cause a different noise output by the airbox 302.

[00277] The upper chamber flutes 370 will now be described in greater detail with reference to Fig. 38. As the left and right upper chamber flutes 370 are similar to one another, only one of the upper chamber flutes 370 will be described in detail herein. It is to be understood that a similar description applies to both upper chamber flutes 370. The upper chamber flute 370 has an inlet end 372 and an outlet end 374. A peripheral wall of the upper chamber flute 370 extends from the inlet end 372 to the outlet end 374 and defines a flute passage 373 of the upper chamber flute 370. The inlet end 372 is disposed at the corresponding air inlet 310 such that the inlet end 372 is closer to the air inlet 310 (compared to the outlet end 374). Moreover, as can be seen, an area of a cross-sectional profile of the upper chamber flute 370 is greater at the inlet end 372 than at the outlet end 374. In

particular, the cross-sectional profile of the upper chamber flute 370, taken along a plane normal to a direction of air flow therethrough, is generally polygonal. The upper chamber flute 370 has an inlet flange 376 which is larger than a peripheral inlet edge 327' defining the corresponding inlet opening 336'. As such, the upper chamber flute 370 is inserted into the inlet opening 336', the inlet flange 376 being supported by the peripheral inlet edge 327' to limit the insertion of the upper chamber flute 370 into the upper expansion chamber 320.

[00278] Left and right fixing plates 380 are removably connected to the upper body portion 316' of the airbox body 314 at the air inlet 310 in order to fix the upper chamber flutes 370 in place within the upper expansion chamber 320. The fixing plates 380 defining respective opening to allow air flow therethrough and into the upper chamber flutes 370. The fixing plates 370 are removably fastened to the upper body portion 316' by mechanical fasteners (e.g., bolts). As shown in Fig. 37, the inlet flange 376 of each flute 370 is disposed between the corresponding fixing plate 380 and the peripheral inlet edge 327' of the corresponding inlet opening 336'. Moreover, as shown in Fig. 37, two grill members 325' are disposed within the upper expansion chamber 320 downstream from the outlet end 374 of the flute 370. As such, air flows out of the flute passage 373 of the flute 370 and through a corresponding one of the grill members 325' before flowing into the lower expansion chamber 322.

[00279] It is contemplated that similar upper chamber interchangeable flutes could be provided for the upper body portion 316 described above.

[00280] An alternative embodiment of the airbox 302 is shown in Figs. 63 to 65. In this alternative embodiment, as shown in Fig. 63, the airbox 302 includes an acoustic member 315' disposed in the upper expansion chamber 320 for dampening noise. In particular, the acoustic member 315' is positioned such as to be generally aligned with the inlet end 344 of the upstream lower chamber flute 340, and is fixed against an upper wall surface 317' of the upper body portion 316. In this alternative embodiment, the acoustic member 315' is fixed against the upper wall surface 317' by a plurality of ribs 318' which hold a lower side of the acoustic member 315' against the upper wall surface 317'. The acoustic member 315' is made of an acoustic material (e.g., foam).

[00281] With continued reference to Fig. 63, in this alternative embodiment, the airbox 302 defines a resonance chamber 325' in communication with the lower expansion chamber

322 for dampening noise and/or improving performance of the engine 42 by managing pressure waves generated by air flow through the airbox 302. In this alternative embodiment, the resonance chamber 325' is defined by the lower body portion 318 and is thus disposed below the upper expansion chamber 320. The resonance chamber 325' is defined in part by
5 converging parts of the walls of the airbox 302, namely parts of the walls of the lower body portion 318. Notably, in this implementation, a rib 327' of the upper housing member 324 and a rib 329' of the lower housing member 326 converge towards one another to form a narrowed passage 330' through which air flows from the lower expansion chamber 322 into
10 the resonance chamber 325'. After passing through the narrowed passage 330' as air flows from the lower expansion chamber 322, the air expands into the resonance chamber 325'. It is contemplated that one of the ribs 327', 329' could be omitted in other embodiments such that a single one of the ribs 327', 329' defines the narrowed passage 330'. The provision of the resonance chamber 325' within the airbox 302 may simplify the design of the snowmobile 10 as it does not require an additional component to be connected to the airbox 302 to form a
15 resonance chamber.

[00282] Turning to Fig. 64, in this alternative embodiment, the upper housing member 324 of the airbox body 314 defines a plurality of drainage apertures 335' that open into the upper expansion chamber 320. In particular, in this example of implementation, the upper surface 331 defines a first drainage aperture 335', while an upper peripheral lip portion 333'
20 of the upper housing member 324 defines a second drainage aperture 335'. The drainage apertures 335' allow liquid that collects in the upper expansion chamber 320 to be discharged from the airbox 302 through the drainage apertures 335'. The upper surface 331 also defines two passages 337' which extend toward respective ones of the drainage apertures 335'. Notably, water that collects within the upper expansion chamber 320 flows into one of the
25 passages 337' and is led thereby towards the respective drainage aperture 335' to discharge the water from the upper expansion chamber 320.

[00283] Turning now to Fig. 65, in this alternative embodiment, the downstream lower chamber flute 342 has an orientation feature 343' for correctly orienting the downstream lower chamber flute 342 when being inserted into the lower housing member 326. Notably, in
30 this alternative embodiment, the orientation feature 343' comprises two aligning ribs 344' protruding from an outer surface 345' of the downstream lower chamber flute 342. The aligning ribs 344' are arranged in a V-shape. Thus, when inserting the downstream lower

chamber flute 342 into the lower housing member 326 through the outlet opening 334, a guide rib 346' protruding from an inner surface of a conduit 347' of the lower housing member 326 forming the outlet opening 334 is aligned with the aligning ribs 344' such as to be inserted between the two aligning ribs 344'. If the user does not correctly align the guide rib 346' relative to the aligning ribs 344', the downstream lower chamber flute 342 cannot be inserted into the lower housing member 326. In this alternative embodiment, the downstream lower chamber flute 342 has another pair of aligning ribs 344' on an opposite side of the cylindrical outer surface 345' which interact with another guide rib 346' protruding from the inner surface of the conduit 347'. The pairs of aligning ribs 344' are mirror images of one another.

Footrests

[00284] Returning now to Fig. 3, the footrests 40 of the snowmobile 10 will now be described in greater detail. As the left and right footrests 40 are mirror images of one another, only the right footrest 40 will be described in detail herein. It is to be understood that the same description applies to the left footrest 40.

[00285] The footrest 40 has a front end 402 and a rear end 404 defining a length of the footrest 40 therebetween. Each footrest 40 has an inner body portion 406 and an outer rim portion 408 connected to the inner body portion 406. The inner body portion 406 is the part of the footrest 40 that is configured to support the driver's foot during use. The outer rim portion 408 is configured to prevent the driver's foot from inadvertently slipping laterally outwardly from the inner body portion 406. As such, the outer rim portion 408 extends laterally outwardly of the inner body portion 406, along a majority (e.g., an entirety) of a length thereof. The inner body portion 406 is therefore closer to the longitudinal centerplane 13 of the snowmobile 10 than the outer rim portion 408. The inner body portion 406 also has a greater width (measured laterally) than the outer rim portion 408.

[00286] With reference to Fig. 40, in this embodiment, the inner body portion 406 has an upper surface 410 and a plurality of inner body gripping projections 412 extending from the upper surface 410. The inner body gripping projections 412 are provided to grip the underside of the driver's footwear so as to prevent slipping thereof. The gripping projections 412 could have any suitable shape. In this embodiment, the gripping projections 412 extend longitudinally. Furthermore, as can be seen, in this embodiment, the inner body portion 406

defines a grid 407. In particular, the inner body portion 406 includes plurality of interconnected grid members 414 which define grid openings 415 therebetween. The inner body portion 406 also has a plurality of frame connecting flanges 416 that extend upward from the upper surface 410 of the inner body portion 406, at an inner lateral end of the inner
5 body portion 406. The frame connecting flanges 416 are connected (e.g., riveted) to the tunnel 20 of the frame 16.

[00287] With continued reference to Fig. 40, in this embodiment, the outer rim portion 408 has a rim body 420 and a plurality of rim gripping projections 422 extending from the rim body 420. In this embodiment, the rim body 420 is hollow, namely defining an internal
10 space 424 therein. The rim body 420 has a generally rectangular cross-sectional profile and has an upper rim surface 426, a lower rim surface 428 opposite the upper rim surface 426, and inner and outer lateral surfaces 430, 432. A height of the rim body 420 is measured between the upper and lower rim surfaces 426, 428. As best shown in Fig. 41, in this embodiment, the upper rim surface 426 has a slanted portion 440 and a straight portion 442
15 extending laterally outward from the slanted portion 440. The straight portion 442 is generally parallel to the lower rim surface 428 and to the upper surface 410 of the inner body portion 406, while the slanted portion 440 extends downwardly from the straight portion 442. In particular, the slanted portion 440 is angled downwardly toward the inner body portion 406. For instance, the slanted portion 440 of the upper rim surface 426 may be disposed at an
20 angle between 30° and 50° inclusively relative to the upper surface 410 of the inner body portion 406. In this embodiment, the slanted portion 440 is disposed at angle of approximately 40° relative to the upper surface 410 of the inner body portion 406. This may facilitate sliding of the driver's foot off the footrest 40 while his/her foot is moving laterally outward along the footrest 40.

25 **[00288]** The rim body 420 may have a differently shaped cross-sectional profile in other embodiments.

[00289] The rim gripping projections 422 are configured to prevent the driver's foot from inadvertently slipping off the outer rim portion 408 when the driver's foot is moving laterally outward. The rim gripping projections 422 extend upwardly from the upper rim
30 surface 426 and in particular from the straight portion 442 thereof. As can be seen, in this embodiment, the rim gripping projections 422 are aligned in a single row. The rim gripping projections 422 extend vertically higher than the inner body gripping projections 412. In this

embodiment, each of the rim gripping projections 422 has an inner lateral surface 444 angled downwardly toward the inner body portion 406 to form a ramp in order to aid the driver's foot to slide laterally outwardly and upwardly from the inner body portion 406 when the driver forcefully moves his/her foot laterally outwardly to get off the footrest 40. The rim gripping projections 422 can therefore prevent inadvertent slipping of the driver's foot from the footrest 40 but are also shaped such that, if enough force is applied, the angled inner lateral surface 444 thereof can facilitate removal of the driver's foot from the footrest 40 by the driver sliding his/her foot upwardly along the angled inner lateral surface 444. In particular, the inner lateral surface 444 extends at an angle between 60° and 80° from the straight portion 442 of the upper rim surface 426 (i.e., relative to the upper surface 410 since the upper surface 410 is generally parallel to the straight portion 442). In this embodiment, the inner lateral surface 444 extends at an angle between 60° and 80° from the straight portion 442.

[00290] The outer rim portion 408 also has a plurality of connecting flanges 434 configured for connecting the outer rim portion 408 to the inner body portion 406. The connecting flanges 434 are longitudinally spaced apart from one another and extend laterally inward from the rim body 420. Each connecting flange 434 defines a fastener opening 436 that receives a fastener 438 therein (e.g., a rivet) to fasten the connecting flange 434 to a respective one of the grid members 414 of the inner body portion 406. As shown in Fig. 41, in this embodiment, the connecting flanges 434 extend from an upper end portion of the rim body 420 such that a majority of the hollow rim body 420 is disposed vertically lower than the connecting flanges 434. In particular, in this embodiment, the connecting flanges 434 are vertically aligned in part with the upper rim surface 426. Notably, the connecting flanges 434 are vertically aligned with an inner lateral end of the slanted portion 440 of the upper rim surface 426. As such, an upper surface of each connecting flange 434 is generally continuous with the slanted portion 440 of the upper rim surface 426.

[00291] As shown in Figs. 40 and 41, in this embodiment, a majority of the outer rim portion 408 extends vertically lower than the upper surface 410 of the inner body portion 406. Notably, a majority of the hollow rim body 420 is disposed vertically lower than the upper surface 410 of the inner body portion 406. For example, in a cross-section of the footrest 40 taken along a lateral plane, as shown in Fig. 42, less than 30% of the height of the rim body 420 extends vertically higher than the upper surface 410 of the inner body portion 406. In this

embodiment, in the cross-section of the footrest 40 taken along the lateral plane, less than 20% of the height of the rim body 420 extends vertically higher than the upper surface 410 of the inner body portion 406. In other words, a vertical offset of the upper surface 410 relative to the upper rim surface 426 is relatively small. For instance, as shown in Fig. 42, the inner
5 body gripping projections 412 extend vertically higher than the upper rim surface 426. Notably, as can be seen, a plane P1 extending parallel to the upper surface 410 and extending through the upper ends of the inner body gripping projections 412 is disposed above the upper rim surface 426 (but below the upper ends of the rim gripping projections 422).

[00292] Due to the above-described configuration of the footrests 40, the driver of the
10 snowmobile 10 can more easily disengage his/her feet from the footrests 40 while the footrests 40 still provide adequate safety during use to prevent the driver's feet from accidentally disengaging the footrests 40. In particular, the outer rim portion 408 forms a relatively small obstacle compared to typical snowmobile footrests in which the inner body portion is aligned generally along mid-height of the outer rim portion such that the driver has
15 to lift his/her feet above the outer rim portion to disengage the footrests. In contrast, according to this embodiment, the driver can disengage the footrests 40 by forcefully sliding his/her feet laterally outwardly and upwardly along the outer rim portion 408. At the same time, the configuration of the outer rim portion 408 can prevent inadvertent slipping of the driver's foot off the inner body portion 406 of the footrest 40.

[00293] The footrests 40 may be configured differently in other embodiments. For
20 instance, in an alternative embodiment shown in Fig. 68, the footrests 40 are configured so as to help prevent sliding disengagement of the user's feet from the footrests 40. Notably, the inner lateral surfaces 444 of the rim gripping projections 422 are not so slanted as to form a ramp for the user to slide his/her feet laterally outwardly off the footrests 40. Moreover, the
25 rim gripping projections 422 extend vertically higher than in the embodiment shown in Figures 41 and 42. In particular, in this alternative embodiment, the outer rim portion 408 has a retaining wall 475' that extends upwardly from the upper rim surface 426 along a length of the rim body 420, and the rim gripping projections 422 extend upwardly from the retaining wall 475'. An inner lateral surface 476' of the retaining wall 475' faces the tunnel 20. The
30 rim gripping projections 422 extend upwardly from an upper wall surface 477' of the retaining wall 476'. The upper wall surface 477' and the inner lateral surface 476' are generally perpendicular to one another. As will be understood, in this embodiment, the

connecting flanges 434 and the retaining wall 475' extend from the upper end portion of the rim body 420, namely from the upper rim surface 426 thereof. Indeed, in this alternative embodiment, the connecting flanges 434 and the retaining wall 475' are disposed vertically higher than a majority of the internal space 424 of the hollow rim body 420. For instance, the retaining wall 475' is disposed vertically higher than an entirety of the internal space 424 of the hollow rim body 420.

[00294] With reference to Figs. 43 to 45, in this embodiment, the right footrest 40 is disposed on the same side (i.e., the right side) of the snowmobile 10 as the chaincase 99. The right footrest 40 may thus also alternatively be referred to as the chaincase-side footrest 40. In particular, the chaincase 99 is disposed, longitudinally, near the front end 402 of the right footrest 40 and, as shown in Fig. 44, the chaincase 99 extends partly vertically lower than the right footrest 40. As best shown in Fig. 45, the right footrest 40 is positioned relative to the chaincase 99 such that part of the right footrest 40 is disposed laterally outward of the chaincase 99 and is spaced from the chaincase 99 by a gap 450 that is defined laterally between an inner lateral edge 425 of the inner body portion 406 of the right footrest 40 and the chaincase 99. The inner lateral edge 425 thus defines a laterally outward edge of the gap 450 while the chaincase 99 defines a laterally inward edge of the gap 450. The gap 450 is configured to allow passage of snow therein between the chaincase 99 and the right footrest 40 in order to avoid accumulation of snow on the right footrest 40 and the area surrounding it. In particular, the gap 450 is open from above and below such that snow passing through the gap 450 from above falls to the ground. In this context, the gap 450 being "open" refers to the absence of a barrier along at least part of a length and width of the gap 450 to allow the flow of snow through the gap 450 onto the ground.

[00295] As best shown in Fig. 45, in this embodiment, the protective cover 460 extending beneath the chaincase 99 is positioned such that an outer lateral edge 462 of a lateral wall 464 of the protective cover 460 is disposed laterally inward of the portion of the right footrest 40 that defines the laterally outward edge of the gap 450 (i.e., the inner lateral edge 425). The lateral wall 464, which extends upwardly from a bottom wall 466 of the protective cover 460 extending beneath the lower portion of the chaincase 99, is disposed laterally outwardly of the chaincase 99. As shown in Fig. 44, a majority of an upper end 468 of the lateral wall 464 extends vertically lower than the right footrest 40 along the portion of the right footrest 40 that is longitudinally aligned with the chaincase 99. Furthermore, a

majority of the upper end 468 is disposed laterally inwardly of the portion of the right footrest 40 that is longitudinally aligned with the chaincase 99. The gap 450 is thus generally clear of obstruction from the protective cover 460 such that snow does not become packed in the concave side 461 of the protective cover 460 (e.g., during operation of the snowmobile 10 in deep snow conditions), which can be hard to clear due to the limited access thereto. As shown in Fig. 43, in this embodiment, the protective cover 460 is connected, at a rear end thereof, to the inner body portion 406 of the right footrest 40. A front end of the protective cover 460 is connected to the frame 16.

[00296] As shown in Figs. 66 and 67, in some embodiments, an elastomeric member 105' is placed between the chaincase 99 and the protective cover 460. In one embodiment, the elastomeric member 105' is connected to the protective cover 460 on the concave side 461 thereof. The elastomeric member 105' which is made of elastomeric material (e.g., rubber) can help further protect the chaincase 99 in case a sufficiently strong impact deforms the protective cover 460 in such a manner that the protective cover 460 comes into contact with the chaincase 99.

Headlight system

[00297] Returning now to Fig. 4, the snowmobile 100 has a headlight system including a plurality of headlight units 500L, 500H configured to emit light in order to illuminate a path for the driver of the snowmobile 10. In particular, the headlight units 500L, 500H are positioned in a front of the snowmobile 10, notably being received in respective headlight cavities (not shown) defined by the body of the snowmobile 10. In this embodiment, two headlight units are provided, namely a low beam headlight unit 500L and a high beam headlight unit 500H. As shown in Fig. 4, in this embodiment, the low beam headlight unit 500L is disposed on a left side of the longitudinal centerplane 13 of the snowmobile 10 while the high beam headlight unit 500H is disposed on a right side of the longitudinal centerplane 13 of the snowmobile 10.

[00298] The low beam headlight unit 500L will now be described in greater detail with reference to Figs. 46 to 52. The low beam headlight unit 500L has a front end 502 and a rear end 504 opposite the front end 502. In this embodiment, the low beam headlight unit 500L has a housing 506 and an outer lens 508 connected thereto. The housing 506 and the outer lens 508 together define an internal space in which the internal components of the low beam

headlight unit 500L are enclosed. The outer lens 508 defines the front end 502 of the low beam headlight unit 500L. The outer lens 508 is generally cup-shaped and has a rear end flange 510 which surrounds a front end of the housing 506. The housing 506 has a plurality of connecting mounts 512 distributed along an outer side of the housing 506 for securing the headlight unit 500L to the body of the snowmobile 10.

[00299] As shown in Figs. 49 and 50, the low beam headlight unit 500L has a plurality of light-emitting diodes (LEDs) 514, a reflector 516 positioned to reflect light emitted by the LEDs 514, an optic lens 518 configured to transmit light emitted by the LEDs 514 and reflected by the reflector 516, a heat sink 520 for cooling the LEDs 514, and a connecting base 522 for electronically connecting the LEDs 514 to a controller 550 (schematically illustrated in Fig. 50). The LEDs 514, the reflector 516, the optics lens 518, the heat sink 520 and the connecting base 522 are at least partly enclosed between the housing 506 and the outer lens 508 within the internal space defined thereby.

[00300] As best shown in Fig. 49, the optic lens 518 is positioned to transmit light emitted by the LEDs 514 prior to transmission through the outer lens 508. In particular, the optic lens 518 is received within an internal volume defined by the outer lens 508. In this embodiment, the optic lens 518 is generally cup-shaped and has an upper wall 524, a lower wall 526, a front wall 528 and two lateral walls 530 defining an optic lens cavity 532 therebetween. As will be described below, some of the other components of the low beam headlight unit 500L extends within the optic lens cavity 532.

[00301] The heat sink 520 has a front portion 540, a rear portion 542 and a middle portion 544 disposed between the front and rear portions 540, 542. The middle portion 544 is configured to support other components of the low beam headlight unit 500L, namely the reflector 516 and the connecting base 522. In particular, as shown in Fig. 49, the connecting base 522 is disposed atop the middle portion 544. Notably, in this embodiment, the middle portion 544 has upwardly extending projections 545 which are received in respective openings defined by the connecting base 522. The projections 545 are positioned such that each projection 545 extends near, namely in front of, a respective one of the LEDs 514 in order to optimize heat transfer from the LEDs 514 to the projections 545. Furthermore, as shown in Fig. 49, in this embodiment, the middle portion 544 of the heat sink 520 includes internal fins 565 extending toward the internal wall of the housing 506 (i.e., downwardly) from a lower surface of the middle portion 544 (opposite the upper surface 523). The internal

fins 565 provide additional surface area in order to optimize heat exchange by the heat sink 520.

[00302] The rear portion 542 of the heat sink 520 includes a heat sink base 546 defining the rear end 504 of the low beam headlight unit 500L. Notably, the heat sink base 546 extends in part through an open rear end 507 (Fig. 49) of the housing 506. The heat sink base 546 is connected to the housing 506, namely fastened thereto, by two mechanical fasteners 547 (Fig. 50). In particular, the two fasteners 547 fastened the heat sink base 546 to the rear end 507 of the housing 506. The rear portion 542 of the heat sink 520 also includes a plurality of fins 548 extending rearwardly from the heat sink base 546. As shown in Figs. 47 and 49, the fins 548 are disposed outside of the housing 506, namely being inserted through the open rear end 507 thereof. The fins 548 are configured to improve heat exchange with an exterior environment of the low beam headlight unit 500L so as to cool the low beam headlight unit 500L. For instance, referring to Fig. 4, in this embodiment, vents 549 are defined by the fairings 90 of the snowmobile 10 at the front end 12 thereof, positioned below respective ones of the headlight units 500L, 500H to route cool air within the headlight cavities in which the headlight units 500L, 500H are received. For the low beam headlight unit 500L, the air routed into the corresponding headlight cavity in which it is received flows between the fins 548 to cool the low beam headlight unit 500L.

[00303] In this embodiment, the front portion 540 of the heat sink 520 extends forward of the connecting base 522. In particular, as shown in Fig. 49, the front portion 540 of the heat sink 520 extends within the optic lens cavity 532 (i.e., between the upper and lower walls 524, 526). The front portion 540 of the heat sink 520 has a base section 552 extending generally laterally and two lateral end sections 554 extending at an angle from the base section 522. In particular, in this embodiment, the base section 552 extends generally parallel to the lower wall 526 of the optic lens 518 and the lateral end sections 554 curve upwardly from the base section 552. Notably, in this embodiment, a cross-sectional profile of the front portion 540 of the heat sink 520 is generally C-shaped to conform to a shape of the optic lens 518. The front portion 540 also has a plurality of ridges 551 (Fig. 51) disposed on an inner side (i.e., an upper side) of the front portion 540. The ridges 551 extend generally laterally along the base section 552, and generally downwardly along the lateral end sections 554. The ridges 551 may be helpful to provide a greater surface area for effecting heat transfer at the front portion 540. The extension of the heat sink 520 within the optic lens cavity 532 allows

the heat sink 520 to rapidly heat the optic lens 518 by transferring some of the heat collected from the LEDs 514 to the optic lens 518. Notably, because the snowmobile 10 is used in cold temperatures, without adequate heating, moisture may coat the inner and outer surfaces of the optic lens 518 which could fog the light transmitted therethrough. By heating the optic lens 518 via the heat sink 520, collection of the moisture on the surfaces of the optic lens 518 is minimized and the transmission of light through optic lens 518 remains unaffected by the cold temperatures in which the snowmobile 10 is operated.

[00304] As shown in Fig. 49, in this embodiment, a majority of the heat sink 520, including for instance the front portion 540, the middle portion 544, and part of the rear portion 542, is disposed in a lower half of the low beam headlight unit 500L.

[00305] In this embodiment, the heat sink 520 is made of metallic material, namely aluminum. It is contemplated that the heat sink 520 could be made of a different thermally conductive material in other embodiments.

[00306] As shown in Fig. 51, the LEDs 514 are disposed on an upper surface 523 of the connecting base 522 and emit light upward toward the reflector 516 positioned thereabove. The LEDs 514 are disposed outside of the optic lens cavity 532 of the optic lens 518. In this embodiment, three LEDs 514 are provided and are spaced apart laterally from one another. More or fewer LEDs 514 may be provided in other embodiments. In this embodiment, the connecting base 522 is generally rectangular and is disposed atop the middle portion 540 of the heat sink 520. An electronic connector 534 is provided on the connecting base 522 for electronically connecting the connecting base 522 to the controller 550 (Fig. 50). As will be described below, the controller 550 is operable to control operation of the LEDs 514. The connector 534 extends through the rear open end 507 of the housing 506 so as to remain accessible for connection.

[00307] In this embodiment, as shown in Figs. 51 and 52, a vent cap 536 is connected to the middle portion 544 of the heat sink 520, at a rear end thereof, and overlies a vent hole (not shown) defined by the middle portion 544 of the heat sink 520. The vent hole is covered by an impermeable membrane to prevent liquid particles from entering into the interior space of the low beam headlight unit 500L. The low beam headlight unit 500L is in fluid communication with the outside through an opening in the vent cap 536 and the vent hole

such that air can flow into and out of the low beam headlight unit 500L through the vent cap 536.

[00308] With reference to Fig. 49, in this embodiment, the reflector 516 is positioned above the LEDs 514 such that light emitted by the LEDs 514 is projected upward onto the reflector 516. As such, the heat sink 520 is disposed below the reflector 516. In this embodiment, the reflector 516 has a front reflector portion 560 and a rear reflector portion 562 disposed rearwardly from the front reflector portion 560. As shown in Fig. 49, in this embodiment, a rear end of the front reflector portion 560 is vertically offset from a front end of the rear reflector portion 562. As can be seen, the front reflector portion 562 partly extends within the optic lens cavity 532, namely as part of the front reflector portion 562 is disposed between upper and lower walls 524, 526 of the optic lens 518.

[00309] As shown in Fig. 50, in this embodiment, the front reflector portion 560 has a generally C-shaped cross-sectional profile (taken along a plane extending laterally). Notably, the front reflector portion 560 has a base section 570, and two lateral end sections 572 extending at an angle relative to the base section 570. In particular, the two lateral end sections 572 are pointed downward towards the front portion 540 of the heat sink 520. The two lateral end sections 572 curve downwardly from the base section 570. The reflector 516 also has a plurality of ridges 561 disposed on an inner side (i.e., a lower side) of the front reflector portion 560. The ridges 561 extend generally laterally along the base section 570, and generally downwardly along the lateral end sections 572. The ridges 561 are configured to reflect light according to a particular desired reflecting path. Thus, as will be appreciated, in this embodiment, the front reflector portion 560 is substantially similar to the front portion 540 of the heat sink 520 and may be a mirror image thereof.

[00310] With reference to Fig. 49, the rear reflector portion 562 is disposed outside of the optic lens cavity 532 and extends above the LEDs 514 to reflect the light emitted thereby. Notably, a plurality of concave reflective surfaces 564 are provided at the rear reflector portion 562 to form concave recesses 566 facing the LEDs 514. Each concave recess 566 corresponds to one of the reflective formations 567 (Fig. 51) formed at the rear reflector portion 562. The reflective surfaces 564 are shaped and dimensioned to reflect the light emitted by the LEDs 514 as desired through the optic lens 518. In this embodiment, there are three reflective formations 567 and thus three concave recesses 566 provided, one for each of the LEDs 514. Notably, the reflective surfaces 564 defining a respective concave recess 566

are configured to reflect the light emitted by a corresponding one of the LEDs 514. As such, each concave recess 566 is disposed above the corresponding LED 514.

[00311] In this embodiment, as shown in Figs. 49 and 50, the reflector 516 has an interlocking member 574 extending upwardly from a convex side (i.e., the upper side) of the reflector 516, at the front reflector portion 560. The interlocking member 574 is provided to interlock with the optic lens 518 so as to secure the optic lens 518 in place relative to the reflector 516. In particular, as shown in Fig. 49, the interlocking member 574 is received in an opening 576 of a tongue 578 of the optic lens 518 so as to be interlocked thereby. The tongue 578 is provided along the upper wall 524 of the optic lens 518, on the outer side thereof. As such, the optic lens 518 is connected to the heat sink 520. It is contemplated that, in other embodiments, the interlocking member 574 may instead be provided at the heat sink 520 (in which case the tongue 578 would be provided along the lower wall 526 of the optic lens 518).

[00312] In this embodiment, the reflector 516 is connected to the heat sink 520 and the connector base 522 by two fasteners 527 (e.g., screws, Fig. 51) that are received in respective openings defined by the connecting base 522 and the middle portion 544 of the heat sink 520.

[00313] The high beam headlight unit 500H will now be described with reference to Figs. 53 and 54. As can be seen, the high beam headlight unit 500H shares many similarities with the low beam headlight unit 500L, namely having many similar components. As such, the components of the high beam headlight unit 500H that correspond to those of the low beam headlight unit 500L have been identified with the same reference numeral modified with the prime (') character as a suffix. Therefore, rather than describing the components of the high beam headlight unit 500H in detail herein, to avoid being repetitive, only the differences between the components of the high beam headlight unit 500H and the corresponding components of the low beam headlight unit 500L will be described, as well as the manner in which they are interconnected to one another if different than that described above with reference to the low beam headlight unit 500L.

[00314] Similarly to the low beam headlight unit 500L, the high beam headlight unit 500H has a housing 506', an outer lens 508', a plurality of light-emitting diodes (LEDs) 514', a reflector 516' positioned to reflect light emitted by the LEDs 514', an optic lens 518' configured to transmit light emitted by the LEDs 514' and reflected by the reflector 516', a

heat sink 520' for cooling the LEDs 514', and a connecting base 522' for electronically connecting the LEDs 514' to the controller 550. In this embodiment, as will be described in more detail below, the positions of the reflector 516' and the heat sink 520' are inverted relative to the low beam headlight unit 500L. Notably, a majority of the heat sink 520' is disposed in an upper half of the high beam headlight unit 500H and is thus disposed above the reflector 516'.

[00315] As shown in Fig. 54, in this embodiment, the high beam headlight unit 500H has four LEDs 514'. The LEDs 514' are laterally spaced apart from one another. However, in contrast with the low beam headlight unit 500L, one of the LEDs 514' is further spaced from the other LEDs 514'. That is, a distance between one of the LEDs 514', namely a rightmost one of the LEDs 514', and the closest one of the other LEDs 514' is greater than a distance defined between consecutive ones of the other three LEDs 514'. The projections 545' of the heat sink 520' are thus positioned accordingly, with the rightmost projection 545' similarly being spaced apart from the other projections 545' by a greater distance than the other three projections 545'.

[00316] It is contemplated that more or fewer LEDs 514' may be provided in other embodiments.

[00317] In this embodiment, the reflector 516' of the high beam headlight unit 500H is disposed below the LEDs 514' such that light emitted by the LEDs 514' is projected downward onto the reflector 516'. In particular, the rear reflector portion 562' of the reflector 516' is disposed below the LEDs 514'. Furthermore, in this embodiment, the reflector 516' is shaped differently from the reflector 516. For instance, in addition to having four concave formations 567' rather than three, the reflective surfaces 564' defining the concave recesses 566' are shaped differently such that the light may be reflected differently by the reflector 516'. In addition, in this embodiment, the rear reflector portion 562' also has a partition wall 610 on the concave side thereof disposed between two of the concave recesses 566'. Furthermore, the rear end of the front reflector portion 560' is generally vertically aligned with a front end of the rear reflector portion 562'.

[00318] In addition, in this embodiment, the heat sink 520' is shaped differently from the heat sink 520. Notably, in this embodiment, the heat sink 520' has a generally W-shaped cross-sectional profile along at least part of a length thereof, namely along the front portion

540'. In particular, the front portion 540' has a base section 552' extending laterally, two lateral end sections 554' extending downward from the base section 552', and a middle projecting section 605 extending from the base section 552' and disposed between the lateral end sections 554'. The middle projecting section 605 extends further from the base section 552' than the lateral end sections 554'. In addition, the middle projecting section 605 is positioned so as to be aligned laterally between the rightmost one of the LEDs 514' and the consecutive LED 514'.

[00319] In this embodiment, as shown in Fig. 54, the connecting base 522' includes two connecting base members 622, 623 electronically connected to one another by a connection 624. The connecting base member 622 is disposed on the lower surface of the middle portion 544' of the heat sink 520' and fastened thereto. The connecting base member 623 is fastened to the rear portion 542', namely to an inner surface (i.e., a front surface) of the heat sink base 546'. The connecting base members 622, 623 extend generally perpendicular to one another. The connector 534' is provided on the connecting base member 623.

15 [00320] Furthermore, in this embodiment, the optic lens 518' is shaped differently from the optic lens 518 such that light transmits differently through the optic lens 518' than through the optic lens 518. For instance, a thickness of the walls of the optic lens 518' may be different from the thickness of the walls of the optic lens 518.

[00321] In this embodiment, the form factor of the low beam and high beam headlight units 500L, 500H is relatively similar. Notably, each of the low beam and high beam headlight units 500L, 500H has a width of less than 100 mm. More specifically, in this embodiment, each of the low beam and high beam headlight units 500L, 500H has a width of approximately 90 mm. This relative narrow width may allow multiple ones the headlight units 500L, 500H to be placed on the snowmobile 10 despite a limited width of the snowmobile 10.

[00322] Furthermore, as can be appreciated from the above description of the headlight system, the low and high beam headlight units 500L, 500H can facilitate installation and design of the snowmobile 10 since each headlight unit 500L, 500H has its own outer lens, in contrast to many conventional snowmobiles which have a large common outer lens provided for various multiple headlight units.

[00323] The controller 550 is in communication with the LEDs 514 of the low beam headlight unit 500L and the LEDs 514' of the high beam headlight unit 500H and is operable to selectively activate the LEDs 514 and the LEDs 514' based on an input signal indicative of a selection of a low beam operation mode or a high beam operation mode. The input signal may be triggered by the driver actuating one or more headlight control actuators (not shown) to generate the input signal indicating the driver's choice of the low beam operation mode or a high beam operation mode. In this embodiment, in the low beam operation mode, the controller 550 activates the LEDs 514 of the low beam headlight unit 500L and deactivates the LEDs 514' of the high beam headlight unit 500H. Conversely, in this embodiment, in the high beam operation mode, the controller 550 activates both the LEDs 514 and the LEDs 514' of both the low beam and high beam headlight units 500L, 500H.

[00324] As shown in Fig. 50, the controller 550 has a processor unit 575 for carrying out executable code, and a non-transitory memory unit 577 that stores the executable code in a non-transitory medium (not shown) included in the memory unit 577. The processor unit 575 includes one or more processors for performing processing operations that implement functionality of the controller 550. The processor unit 575 may be a general-purpose processor or may be a specific-purpose processor comprising one or more preprogrammed hardware or firmware elements (e.g., application-specific integrated circuits (ASICs), electrically erasable programmable read-only memories (EEPROMs), etc.) or other related elements. The non-transitory medium of the memory unit 577 may be a semiconductor memory (e.g., read-only memory (ROM) and/or random-access memory (RAM)), a magnetic storage medium, an optical storage medium, and/or any other suitable type of memory. While the controller 550 is represented as being one control unit in this implementation, it is understood that the controller 550 could comprise separate control units for controlling components separately and that at least some of these control units could communicate with each other.

[00325] With reference to Figs. 55 and 56, the low beam and high beam headlight units 500L, 500H may be arranged differently in other embodiments. For instance, as shown in Fig. 55, in some embodiments, four headlight units 500L, 500H may be provided, namely two low beam headlight units 500L and two high beam headlight units 500H. As can be seen, in this example, one of each of the low beam and high beam headlight units 500L, 500H is disposed on either side of the longitudinal centerplane 13 of the snowmobile 10. In yet other

embodiments, as shown in Fig. 56, three headlight units 500L, 500H may be provided, namely two low beam headlight units 500L and a single high beam headlight unit 500H. As can be seen, in this example, one of each of the low beam headlight units 500L is disposed on either side of the longitudinal centerplane 13 of the snowmobile 10 while the high beam headlight unit 500H is disposed laterally centrally of the snowmobile 10 such that the longitudinal centerplane 13 extends through the high beam headlight unit 500H.

[00326] In an alternative embodiment, as shown in Figs. 69 and 70, the snowmobile 10 has an external outer lens 590 that is removably connected to the hood 91 for covering and thereby protecting a plurality of the headlight units 500L, 500H simultaneously. For instance, in this alternative embodiment, the external outer lens 590 is provided to cover all of the low beam and high beam headlight units 500L, 500H together. In particular, the external outer lens 590 is dimensioned such that, when the external outer lens 590 is installed, the low beam and high beam headlight units 500L, 500H are disposed laterally between a left end 591 and a right end 592 of the external outer cover 590, and vertically between an upper end 593 and a lower end 594 of the external outer lens 590. As such, in this alternative embodiment, the external outer lens 590 extends across the longitudinal centerplane 13 of the snowmobile 10. The external outer lens 590 has a plurality of tabs 597' around respective ones of the ends 591, 592, 593, 594 that snap into respective openings (not shown) defined by the hood 91. Furthermore, in this alternative embodiment, as the external outer lens 590 provides protection to the headlight units 500L, 500H, the outer lenses 508, 508' of the low beam and high beam headlight units 500L, 500H are omitted as their protective function is fulfilled by the external outer lens 590. As such, once the external outer lens 590' is removed, the optic lenses 518, 518' of the headlight units 500L, 500H are exposed to the outside environment. It is contemplated that, in other embodiments, the outer lenses 508, 508' could be included irrespective of the inclusion of the external outer lens 590.

[00327] Modifications and improvements to the above-described embodiments of the present technology may become apparent to those skilled in the art. The foregoing description is intended to be exemplary rather than limiting. The scope of the present technology is therefore intended to be limited solely by the scope of the appended claims.

What is claimed is:

1. An airbox for an air intake system of an engine, the airbox comprising:
an air inlet for receiving air into the airbox;
5 an air outlet for discharging air from the airbox;
an airbox body defining:
a first expansion chamber, the air outlet opening into the first expansion chamber; and
a second expansion chamber fluidly connected to the first expansion chamber,
10 the air inlet opening into the second expansion chamber,
the airbox body comprising a dividing wall separating the first expansion chamber from the second expansion chamber, the dividing wall defining a wall opening fluidly connecting the first and second expansion chambers; and
an interchangeable flute removably connected to the airbox body, the interchangeable
15 flute being at least partly disposed in the second expansion chamber, the interchangeable flute being positioned to guide air flowing into the air inlet into the second expansion chamber, the interchangeable flute being removable such that a replacement flute can be installed in place of the interchangeable flute to selectively modify a noise output of the airbox.
- 20 2. The airbox of claim 1, wherein:
the interchangeable flute has a first end and a second end, the first end being closer to the air inlet; and
an area of a cross-sectional profile of the interchangeable flute is greater at the first
25 end than at the second end.
3. The airbox of claim 1, wherein a cross-sectional profile of the interchangeable flute is generally polygonal.
4. The airbox of any one of claims 1 to 3, further comprising a fixing plate removably
30 connected to the airbox body at the air inlet in order to fix the interchangeable flute in place within the airbox body, the fixing plate defining at least one opening to allow air flow therethrough and into the interchangeable flute.

5. The airbox of claim 4, wherein the fixing plate is removably fastened to the airbox body by mechanical fasteners.
6. The airbox of claim 4, wherein the interchangeable flute has an inlet flange, the inlet flange being disposed between the fixing plate and an inlet edge of the airbox body at the air inlet.
7. The airbox of claim 1, wherein:
the interchangeable flute has a first end and a second end, the first end being closer to the air inlet; and
the airbox further comprises a grill member disposed within the second expansion chamber downstream from the second end of the interchangeable flute.
8. The airbox of any one of claims 1 to 3 and 7, wherein:
the air inlet is a first air inlet;
the airbox has a second air inlet opening into the second expansion chamber;
the interchangeable flute is a first interchangeable flute; and
the airbox further comprises a second interchangeable flute removably connected to the airbox body and at least partly disposed within the second expansion chamber, the second interchangeable flute being positioned to guide air flowing into the second air inlet into the second expansion chamber, the second interchangeable flute being removable such that an other replacement flute can be installed in place of the second interchangeable flute to selectively modify the noise output of the airbox.
9. The airbox of any one of claims 1 to 3 and 7, wherein:
the interchangeable flute is a second chamber interchangeable flute; and
the airbox further comprises:
a first chamber interchangeable flute removably connected to the airbox body and disposed within the first expansion chamber, the first chamber interchangeable flute being positioned to guide air flowing into the first expansion chamber out through the air outlet, the first chamber interchangeable flute being removable such that a first chamber replacement flute can be installed in place of the first chamber interchangeable flute to selectively modify the noise output of the airbox.

10. The airbox of claim 9, wherein the first chamber interchangeable flute is removably connected to the dividing wall, the first chamber interchangeable flute being received by the wall opening.
- 5 11. The airbox of claim 10, wherein the first chamber interchangeable flute is curved to change a direction of flow of air from the wall opening to the air outlet.
12. The airbox of claim 9, wherein the first chamber interchangeable flute opens into the air outlet.
- 10 13. The airbox of claim 9, wherein:
the first chamber interchangeable flute is an upstream first chamber interchangeable flute;
the airbox further comprises a downstream first chamber interchangeable flute in fluid
15 communication with the upstream first chamber interchangeable flute;
the upstream first chamber interchangeable flute is removably connected to the dividing wall such that the wall opening opens into upstream first chamber interchangeable flute; and
the downstream first chamber interchangeable flute has a first end and a second end
20 downstream from the first end, the second end of the downstream first chamber interchangeable flute being disposed at the air outlet.
14. The airbox of claim 9, wherein:
the airbox body comprises a first body portion and a second body portion;
25 the first body portion defines the first expansion chamber and the second body portion defines the second expansion chamber; and
the first body portion and the second body portion are removably connected to one another.
- 30 15. The airbox of claim 14, wherein the first body portion comprises a first housing member and a second housing member that are removably connected to one another, the first housing member being removable from the second housing member to access the first chamber interchangeable flute.

16. The airbox of claim 1, wherein the airbox body further defines a resonance chamber in communication with the second expansion chamber.
17. The airbox of claim 16, wherein inner walls of the airbox define a narrowed passage
5 for air flow from the second expansion chamber into the resonance chamber.
18. The airbox of claim 1, wherein the airbox further comprises an acoustic member disposed within the airbox body for dampening noise.
- 10 19. The airbox of claim 18, wherein the acoustic member is disposed within the first expansion chamber.
20. A vehicle comprising:
a frame;
15 a plurality of ground-engaging members operatively connected to the frame;
an internal combustion engine supported by the frame, the engine being operatively connected to at least one of the ground-engaging members to drive the vehicle; and
an air intake system for providing air to the engine, the air intake system comprising
the airbox of any one of claims 1 to 19, the air outlet being fluidly connected to the engine.
20
21. The vehicle of claim 20, the vehicle being a snowmobile.
22. An airbox for an air intake system of a vehicle, the airbox comprising:
an air inlet for receiving air into the airbox;
25 an air outlet for discharging air from the airbox;
an airbox body defining an expansion chamber;
a flute enclosed at least in part within the airbox body and defining a flute passage for directing air flow within the airbox body, the flute comprising:
an inlet end;
30 an outlet end downstream from the inlet end; and
a peripheral wall extending from the inlet end to the outlet end and defining the flute passage, the peripheral wall surrounding the flute passage along an inlet end portion of the flute, the inlet end portion extending from the inlet end, the flute having a peripherally open end portion extending from the outlet end, the peripheral wall

defining a recess extending along the peripherally open end portion such that the flute passage is partially surrounded by the peripheral wall along the peripherally open end portion.

5 23. The airbox of claim 22, wherein, along the peripherally open end portion, a cross-sectional profile of the peripheral wall along a plane normal to a direction of air flow within the flute is generally U-shaped.

24. The airbox of claim 22, wherein, along the inlet end portion, a cross-sectional profile
10 of the peripheral wall along a plane normal to a direction of air flow within the flute is generally circular.

25. The airbox of claim 22, wherein the flute is curved such that a direction of air flow within the flute changes from the inlet end portion to the peripherally open end portion.

15

26. The airbox of claim 25, wherein:
the recess is defined on a side of the peripherally open end portion that faces the inlet end portion such that, in a cross-section of the flute taken along a plane extending through the peripherally open portion and normal to the direction of air flow therethrough, the recess and
20 the inlet end portion are on same side of a central axis of the flute passage.

27. The airbox of any one of claims 22 to 26, wherein the peripheral wall widens along at least part of the inlet end portion to form an inlet end flange.

25 28. The airbox of claim 27, wherein:
the expansion chamber is a first expansion chamber, the air outlet opening into the first expansion chamber;

the airbox body further defines a second expansion chamber fluidly connected to the first expansion chamber, the air inlet opening into the second expansion chamber; and

30 the airbox body comprises a dividing wall separating the first expansion chamber from the second expansion chamber, the dividing wall defining a wall opening fluidly connecting the first and second expansion chambers; and

the flute is connected to the dividing wall of the airbox body.

29. The airbox of claim 28, wherein:
the airbox body comprises a first body portion and a second body portion;
the first body portion defines the first expansion chamber and the second body portion defines the second expansion chamber; and
5 the first body portion and the second body portion are removably connected to one another.
30. The airbox of any one of claims 22 to 26, wherein the flute is removably connected to the airbox body, the flute being removable such that a replacement flute can be installed in
10 place of the flute to selectively modify a noise output of the airbox.
31. The airbox of any one of claims 22 to 26, wherein:
the flute is a first flute, the inlet end being a first flute inlet end and the outlet end being a first flute outlet end; and
15 the airbox further comprises a second flute enclosed at least in part within the airbox body, the second flute comprising a second flute inlet end and a second flute outlet end downstream from the second flute inlet end, the second flute outlet end being disposed at the air outlet of the airbox.
- 20 32. The airbox of claim 31, wherein:
the first flute outlet end is generally aligned with the second flute inlet end and is spaced therefrom by an inter-flute gap defined between the first flute outlet end and the second flute inlet end;
during use, at least a majority of air flowing out of the first flute outlet end flows into
25 the second flute inlet end.
33. The airbox of claim 31, wherein the second flute is removably connected to the airbox body, the second flute being removable such that a replacement flute can be installed in place of the second flute to selectively modify a noise output of the airbox.
30
34. A vehicle comprising:
a frame;
a plurality of ground-engaging members operatively connected to the frame;

an internal combustion engine supported by the frame, the engine being operatively connected to at least one of the ground-engaging members to drive the vehicle; and

an air intake system for providing air to the engine, the air intake system comprising the airbox of any one of claims 22 to 26, the air outlet being fluidly connected to the engine.

5

35. The vehicle of claim 34, wherein the vehicle is a snowmobile.

36. A snowmobile comprising:

a frame including a tunnel;

10

a motor supported by the frame and configured to drive the snowmobile;

a rear suspension assembly operatively connected to the frame and disposed beneath the tunnel;

an endless track operatively connected to the motor and driven thereby about the rear suspension assembly;

15

a plurality of fairings including left and right body panels, the left and right body panels respectively defining leftmost and rightmost points of the fairings;

left and right skis operatively connected to the frame;

left and right ski legs connected to the left and right skis and extending upwardly therefrom;

20

a front left suspension assembly operatively connecting the left ski leg to the frame via a plurality of left suspension connections between the front left suspension assembly and the left ski leg, the front left suspension assembly comprising:

a left upper A-arm connected between the left ski leg and the frame, the plurality of left suspension connections including an upper left suspension connection between the left ski leg and the left upper A-arm; and

25

a left lower A-arm connected between the left ski leg and the frame, the plurality of left suspension connections including a lower left suspension connection between the left ski leg and the left lower A-arm;

a front right suspension assembly operatively connecting the right ski leg to the frame via a plurality of right suspension connections between the front right suspension assembly and the right ski leg, the front right suspension assembly comprising:

30

a right upper A-arm connected between the right ski leg and the frame, the plurality of right suspension connections including an upper right suspension connection between the right ski leg and the right upper A-arm; and

a right lower A-arm connected between the right ski leg and the frame, the plurality of right suspension connections including a lower right suspension connection between the right ski leg and the right lower A-arm,

wherein, when the snowmobile is at rest and unloaded on a horizontal ground surface,
5 at least one of (i) a vertically highest one of the plurality of left suspension connections, and
(ii) a vertically highest one of the plurality of right suspension connections, is disposed laterally inward of a lateral outermost edge of a corresponding one of the left body panel and the right body panel.

10 37. The snowmobile of claim 36, wherein:

the front left suspension assembly further comprises a left upper ball joint defining at least in part the upper left suspension connection between the left ski leg and the left upper A-arm; and

the front right suspension assembly further comprises a right upper ball joint defining
15 at least in part the upper right suspension connection between the right ski leg and the right upper A-arm.

38. The snowmobile of claim 37, wherein:

the front left suspension assembly further comprises a left shock absorber connected
20 between the left lower A-arm and the frame;

the front right suspension assembly further comprises a right shock absorber connected between the right lower A-arm and the frame; and

when the snowmobile is at rest and unloaded on the horizontal ground surface, each
25 of the left and right shock absorbers is disposed at an angle of less than 30° from vertical.

39. The snowmobile of claim 38, wherein the angle is approximately 20° from vertical.

40. The snowmobile of any one of claims 36 to 39, wherein:

a front suspension width is measured between the vertically highest one of the at least
30 one left suspension connection and the vertically highest one of the at least one right suspension connection;

a body width of the snowmobile is measured between the lateral outermost edge of the left body panel and the lateral outermost edge of the right body panel; and

when the snowmobile is at rest and unloaded on the horizontal ground surface, the front suspension width is less than the body width.

41. The snowmobile of claim 40, wherein, when the snowmobile is at rest and unloaded
5 on the horizontal ground surface, a ratio of the front suspension width over a width of the endless track is less than 2.5.

42. The snowmobile of claim 41, wherein, when the snowmobile is at rest and unloaded
10 on the horizontal ground surface, the ratio of the front suspension width over the width of the endless track is approximately 2.

43. The snowmobile of any one of claims 36 to 39, wherein:
each of the front left and front right suspension assemblies is movable between a full
droop position and a full bump position; and
15 throughout a range of motion between the full droop position and the full bump
position, the at least one of (i) the vertically highest one of the plurality of left suspension
connections, and (ii) the vertically highest one of the plurality of right suspension
connections, remains disposed laterally inward of the lateral outermost edge of the
corresponding one of the left body panel and the right body panel.

20
44. A snowmobile comprising:
a frame including a tunnel;
a driver seat supported by the frame;
a motor supported by the frame and configured to drive the snowmobile;
25 a rear suspension assembly operatively connected to the frame and disposed beneath
the tunnel;
an endless track disposed about the rear suspension assembly;
a chain drive operatively connecting the motor to the endless track to drive the endless
track about the rear suspension assembly, the chain drive being disposed on one of a left side
30 and a right side of the snowmobile, the chain drive comprising:
a drive sprocket rotatable about a drive sprocket axis extending laterally, the
drive sprocket being operatively connected to the motor;
a driven sprocket rotatable about a driven sprocket axis extending parallel to
the drive sprocket axis; and

a drive chain operatively connecting the drive sprocket to the driven sprocket;
a chaincase housing the drive sprocket, the driven sprocket and the drive chain; and
a left footrest disposed on the left side of the snowmobile and a right footrest disposed
on the right side of the snowmobile for supporting a driver's left and right feet respectively,
5 one of the left and right footrests being a chaincase-side footrest disposed on a same
one of the left side and the right side of the snowmobile as the chaincase, the chaincase-side
footrest being disposed in part laterally outward of the chaincase such that a gap is defined
laterally between the chaincase-side footrest and the chaincase, the gap being at least partially
open from above and below thereof.

10

45. The snowmobile of claim 44, further comprising a protective cover extending beneath
the chaincase to protect a lower portion of the chaincase, an outer lateral edge of the
protective cover being disposed laterally inward of a portion of the chaincase-side footrest
defining a laterally outward edge of the gap.

15

46. The snowmobile of claim 45, wherein the protective cover has a curved shape
generally corresponding to a curved shape of the lower portion of the chaincase.

20

47. The snowmobile of claim 45, wherein the protective cover has a concave side and a
convex side, the convex side facing the chaincase.

48. The snowmobile of any one of claims 45, wherein the protective cover is made of a
metallic material.

25

49. The snowmobile of any one of claims 45 to 48, wherein the chaincase extends partly
vertically lower than the chaincase-side footrest.

30

50. The snowmobile of claim 49, wherein the protective cover comprises:
a bottom wall extending beneath the lower portion of the chaincase; and
a lateral wall extending upwardly from the bottom wall, the lateral wall defining the
outer lateral edge of the protective cover and being at least partly disposed laterally outwardly
of the chaincase, the lateral wall having an upper end, at least part of the upper end of the
lateral wall extending vertically lower than the chaincase-side footrest along a portion of the
chaincase-side footrest that is longitudinally aligned with the chaincase.

51. The snowmobile of claim 49, wherein at least a majority of the upper end is disposed laterally inwardly of the portion of the chaincase-side footrest that is longitudinally aligned with the chaincase.
- 5
52. The snowmobile of any one of claims 44 to 48, wherein:
the chaincase is disposed on the right side of the snowmobile; and
the chaincase-side footrest is the right footrest.
- 10 53. A snowmobile comprising:
a frame including a tunnel;
a driver seat supported by the frame;
a motor supported by the frame and configured to drive the snowmobile;
a rear suspension assembly operatively connected to the frame and disposed beneath
- 15 the tunnel;
an endless track disposed about the rear suspension assembly; and
a left footrest disposed on a left side of the snowmobile and a right footrest disposed on a right side of the snowmobile for supporting a driver's left and right feet respectively,
at least one of the left and right footrests comprising:
- 20 an inner body portion connected to the frame, the inner body portion having an upper surface and a plurality of inner body gripping projections extending from the upper surface; and
an outer rim portion connected to the inner body portion and extending laterally outwardly thereof,
- 25 a majority of the outer rim portion extending vertically lower than the upper surface of the inner body portion.
54. The snowmobile of claim 53, wherein:
the outer rim portion comprises a rim body having an upper rim surface and a lower
- 30 rim surface; and
at least some of the inner body gripping projections extend vertically higher than the upper rim surface.
55. The snowmobile of claim 54, wherein:

the outer rim portion further comprises a plurality of rim gripping projections extending from the upper rim surface; and

the rim gripping projections extend vertically higher than the inner body gripping projections.

5

56. The snowmobile of claim 53, wherein:

the outer rim portion comprises:

a rim body having an upper rim surface and a lower rim surface; and

a plurality of rim gripping projections extending from the upper rim surface,

10 the rim gripping projections being aligned in a row;

and

each of the rim gripping projections has an inner lateral surface angled downwardly toward the inner body portion to form a ramp for the driver's foot to slide off laterally outwardly and upwardly from the inner body portion.

15

57. The snowmobile of claim 56, wherein the inner lateral surface extends at an angle between 60° and 80° from the upper rim surface.

58. The snowmobile of claim 57, wherein the angle is approximately 70° .

20

59. The snowmobile of any one of claims 56 to 58, wherein the rim gripping projections are aligned in a single row.

60. The snowmobile of any one of claims 56 to 58, wherein at least part of the upper rim surface is angled downwardly toward the inner body portion.

25

61. The snowmobile of claim 53, wherein:

the outer rim portion comprises a rim body having an upper rim surface and a lower rim surface, a height of the rim body being measured between the upper and lower rim surfaces; and

30

in a cross-section of the at least one of the left and right footrests taken along a lateral plane, less than 30% of the height of the rim body extends vertically higher than the upper surface of the inner body portion.

62. The snowmobile of claim 61, wherein, in the cross-section of the at least one of the left and right footrests taken along the lateral plane, less than 20% of the height of the rim body extends vertically higher than the upper surface of the inner body portion.
- 5 63. The snowmobile of any one of claims 56 to 58, wherein the rim body is hollow.
64. The snowmobile of any one of claims 56 to 58, wherein the outer rim portion further comprises a plurality of connecting flanges extending laterally inwardly from the rim body, the connecting flanges being fastened to the inner body portion.
- 10 65. The snowmobile of claim 64, wherein the connecting flanges are vertically aligned at least in part with the upper rim surface.
66. The snowmobile of any one of claims 53 to 58, wherein the inner body portion
15 defines a grid.
67. The snowmobile of any one of claims 53 to 58, wherein the left and right footrests are connected to the tunnel.
- 20 68. The snowmobile of any one of claims 53 to 58, wherein the at least one of the left and right footrests is both the left footrest and the right footrest.
69. A snowmobile comprising:
a frame including a tunnel;
25 a driver seat supported by the frame;
a motor supported by the frame and configured to drive the snowmobile;
a rear suspension assembly operatively connected to the frame and disposed beneath the tunnel;
an endless track disposed about the rear suspension assembly; and
30 a left footrest disposed on a left side of the snowmobile and a right footrest disposed on a right side of the snowmobile for supporting a driver's left and right feet respectively, at least one of the left and right footrests comprising:

an inner body portion connected to the frame, the inner body portion having an upper surface and a plurality of inner body gripping projections extending from the upper surface; and

5 an outer rim portion connected to the inner body portion and extending laterally outwardly thereof, the outer rim portion comprising:

a hollow rim body defining an internal space; and

at least one connecting flange extending from the rim body and connected to the inner body portion,

10 a majority of the rim body extending vertically lower than the at least one connecting flange.

70. The snowmobile of claim 69, wherein the at least one connecting flange is vertically aligned with an upper surface of the rim body.

15 71. The snowmobile of claim 69, wherein:
the outer rim portion further comprises a plurality of rim gripping projections connected to the rim body and disposed vertically higher than the rim body; and
the rim gripping projections are laterally aligned with the rim body.

20 72. The snowmobile of claim 71, wherein the outer rim portion further comprises a retaining wall extending upwardly an upper surface of the rim body, the plurality of rim gripping projections extending upwardly from the retaining wall.

25 73. A headlight system for a vehicle, comprising:
at least one low beam headlight unit comprising:
a first housing;
at least one first light-emitting diode (LED);
a first reflector positioned to reflect light emitted by the at least one first LED;
a first optic lens configured to transmit light emitted by the at least one first
30 LED and reflected by the first reflector; and
a first outer lens disposed outwardly of the first optic lens,
the at least one first LED, the first reflector and the first optic lens being at least partly enclosed between the first housing and the first outer lens;
and

at least one high beam headlight unit comprising:

a second housing;

at least one second LED;

5 a second reflector positioned to reflect light emitted by the at least one second LED;

a second optic lens configured to transmit light emitted by the at least one second LED and reflected by the second reflector; and

a second outer lens disposed outwardly of the second optic lens,

10 the at least one second LED, the second reflector and the second optic lens being at least partly enclosed between the second housing and the second outer lens.

74. The headlight system of claim 73, wherein:

the first reflector is positioned above the at least one first LED such that light emitted by the at least one first LED is projected upward onto the first reflector; and

15 the second reflector is disposed below the at least one second LED such that light emitted by the at least one second LED is projected downward onto the second reflector.

75. The headlight system of claim 74, wherein the first reflector is shaped differently from the second reflector.

20

76. The headlight system of claim 75, wherein:

the first reflector has a first front portion and a first rear portion disposed rearwardly from the first front portion, the first front portion having a generally C-shaped cross-sectional profile, the first reflector comprising a plurality of concave reflective surfaces disposed at the first rear portion to form a concave recess facing the at least one first LED;

25

a rear end of the first front portion is vertically offset from a front end of the first rear portion;

the second reflector has a second front portion and a second rear portion disposed rearwardly from the second front portion, the second front portion having a generally C-shaped cross-sectional profile, the second reflector comprising a plurality of concave reflective surfaces disposed at the second rear portion to form a concave recess facing the at least one second LED;

30

a rear end of the second front portion is generally vertically aligned with a front end of the second rear portion.

77. The headlight system of claim 76, wherein:
the first reflector has an inner side and an outer side, the inner side of the first reflector facing the at least one first LED, the first front portion defining a plurality of ridges
5 on the inner side of the first reflector; and
the second reflector has an inner side and an outer side, the inner side of the second reflector facing the at least one second LED, the second front portion defining a plurality of ridges on the inner side of the second reflector.
- 10 78. The headlight system of claim 73, wherein:
each of the at least one low beam headlight unit further comprises a first heat sink for cooling the at least one first LED of the low beam headlight unit, the first heat sink being at least partly enclosed between the first outer lens and the first housing, a majority of the first heat sink being disposed in a lower half of the low beam headlight unit; and
15 each of the at least one high beam headlight unit further comprises a second heat sink for cooling the at least one second LED of the high beam headlight unit, the second heat sink being at least partly enclosed between the second outer lens and the second housing, a majority of the second heat sink being disposed in an upper half of the high beam headlight unit.
20
79. The headlight system of claim 78, wherein:
the first heat sink extends into a space defined by the first optic lens such that at least part of the first heat sink is disposed between upper and lower walls of the first optic lens in order to heat the first optic lens; and
25 the second heat sink extends into a space defined by the second optic lens such that at least part of the second heat sink is disposed between upper and lower walls of the second optic lens in order to heat the second optic lens.
80. The headlight system of claim 78 or 79, wherein:
30 the first heat sink is disposed below the first reflector; and
the second heat sink is disposed above the second reflector.
81. The headlight system of any one of claims 78 to 80, wherein the first heat sink is shaped differently from the second heat sink.

82. The headlight system of claim 81, wherein:
the first heat sink has a generally C-shaped cross-sectional profile; and
the second heat sink has a generally W-shaped cross-sectional profile, the second heat
5 sink comprising:
a base section;
two lateral end sections extending from the base section; and
a middle projecting section extending from the base section and disposed
between the lateral end sections.
- 10
83. The headlight system of claim 82, wherein the middle projecting section extends
further from the base section than the lateral end sections.
84. The headlight system of any one of claims 73 to 79, wherein the first optic lens is
15 shaped differently from the second optic lens.
85. The headlight system of any one of claims 73 to 79, wherein:
each of the at least one low beam headlight unit has a width of less than 100 mm; and
each of the at least one high beam headlight unit has a width of less than 100 mm.
- 20
86. A vehicle comprising:
a frame;
a plurality of ground-engaging members operatively connected to the frame;
a motor supported by the frame and operatively connected to at least one of the
25 ground-engaging members for driving the vehicle;
the headlight system of any one of claims 73 to 79, the at least one low beam
headlight unit and the at least one high beam headlight unit being positioned in a front portion
of the vehicle, one of the at least one low beam headlight unit being disposed on a first side of
a longitudinal centerplane of the vehicle, one of the at least one high beam headlight unit
30 being disposed on a second side of the longitudinal centerplane of the vehicle; and
a controller in communication with the at least one first LED and the at least one
second LED, the controller being operable to selectively activate the at least one first LED
and the at least one second LED based on an input signal indicative of a selection of a low
beam operation mode or a high beam operation mode,

in the low beam operation mode, the controller activating the at least one first LED and deactivating the at least one second LED,

in the high beam operation mode, the controller activating both the at least one first LED and the at least one second LED.

5

87. The vehicle of claim 86, wherein:

the at least one low beam headlight unit includes two low beam headlight units;

the at least one high beam headlight unit includes two high beam headlight units;

the two low beam headlight units are disposed on opposite sides of the longitudinal
10 centerplane of the vehicle; and

the two high beam headlight units are disposed on opposite sides of the longitudinal centerplane of the vehicle.

88. The vehicle of claim 86, wherein the vehicle defines a plurality of headlight cavities,
15 each of the headlight cavities receiving one of the at least one low beam headlight unit or one of the at least one high beam headlight unit.

89. The vehicle of claim 86, wherein:

the at least one low beam headlight unit includes two low beam headlight units;

20 the at least one high beam headlight unit includes a single high beam headlight unit;

the two low beam headlight units are disposed on opposite sides of the longitudinal centerplane of the vehicle; and

the single high beam headlight unit is disposed on either side of the longitudinal centerplane of the vehicle, the single high beam headlight unit being laterally centered such
25 that the longitudinal centerplane extends through the single high beam headlight unit.

90. The vehicle of claim 86, wherein the vehicle further comprises an external outer lens covering the at least one low beam headlight unit and the at least one high beam headlight unit.

30

91. The vehicle of any one of claims 86, wherein the vehicle is a snowmobile.

92. A headlight unit for a vehicle, comprising:

a housing;

an outer lens connected to the housing, the outer lens and the housing defining an internal space of the headlight unit therebetween;

a connecting base connected to the housing and disposed within the internal space;

at least one light-emitting diode (LED) connected to the connecting base and powered
5 thereby;

an optic lens disposed within the internal space and configured to transmit light emitted by the at least one LED prior to transmission through the outer lens, the optic lens having an upper wall and a lower wall defining a cavity therebetween;

a reflector connected to the connecting base and configured to reflect light emitted by
10 the at least one LED through the optic lens; and

a heat sink connected to the connecting base and configured to cool the at least one LED, the heat sink at least partly extending within the cavity of the optic lens in order to heat the optic lens.

15 93. The headlight unit of claim 92, wherein the heat sink has a base section extending generally laterally and two lateral end sections extending at an angle from the base section, the lateral end sections curving from the base section to conform to a shape of the optic lens.

94. The headlight unit of claim 93, wherein the heat sink has a generally C-shaped or W-
20 shaped cross-sectional profile.

95. The headlight system of claim 93, wherein the heat sink has a generally W-shaped cross-sectional profile, the heat sink comprising:

the base section;

25 the lateral end sections extending from the base section; and

a middle projecting section extending from the base section and disposed between the lateral end sections.

96. The headlight system of claim 95, wherein the middle projecting section extends
30 further from the base section than the lateral end sections.

97. The headlight unit of any one of claims 92 to 96, wherein the heat sink comprises a plurality of projections received in corresponding openings defined by the connecting base.

98. The headlight unit of any one of claims 92 to 96, wherein:
the heat sink has an inner side and an outer side; and
the heat sink comprises a plurality of ridges disposed on the inner side of the heat sink.
- 5
99. The headlight unit of any one of claims 92 to 96, wherein the heat sink is disposed below or above the reflector.
100. The headlight unit of any one of claims 92 to 96, wherein the heat sink is made of a
10 metallic material.
101. The headlight unit of any one of claims 92 to 96, wherein the optic lens is connected to at least one of the heat sink and the reflector.
- 15 102. The headlight unit of claim 101, wherein the optic lens defines an opening receiving therein an interlocking member of the at least one of the heat sink and the reflector.
103. A vehicle comprising:
a frame;
20 a plurality of ground-engaging members operatively connected to the frame;
a motor supported by the frame and operatively connected to at least one of the ground-engaging members for driving the vehicle; and
the headlight unit of any one of claims 92 to 96, the headlight unit being positioned in
a front portion of the vehicle.
- 25
104. The vehicle of claim 103, wherein the vehicle is a snowmobile.

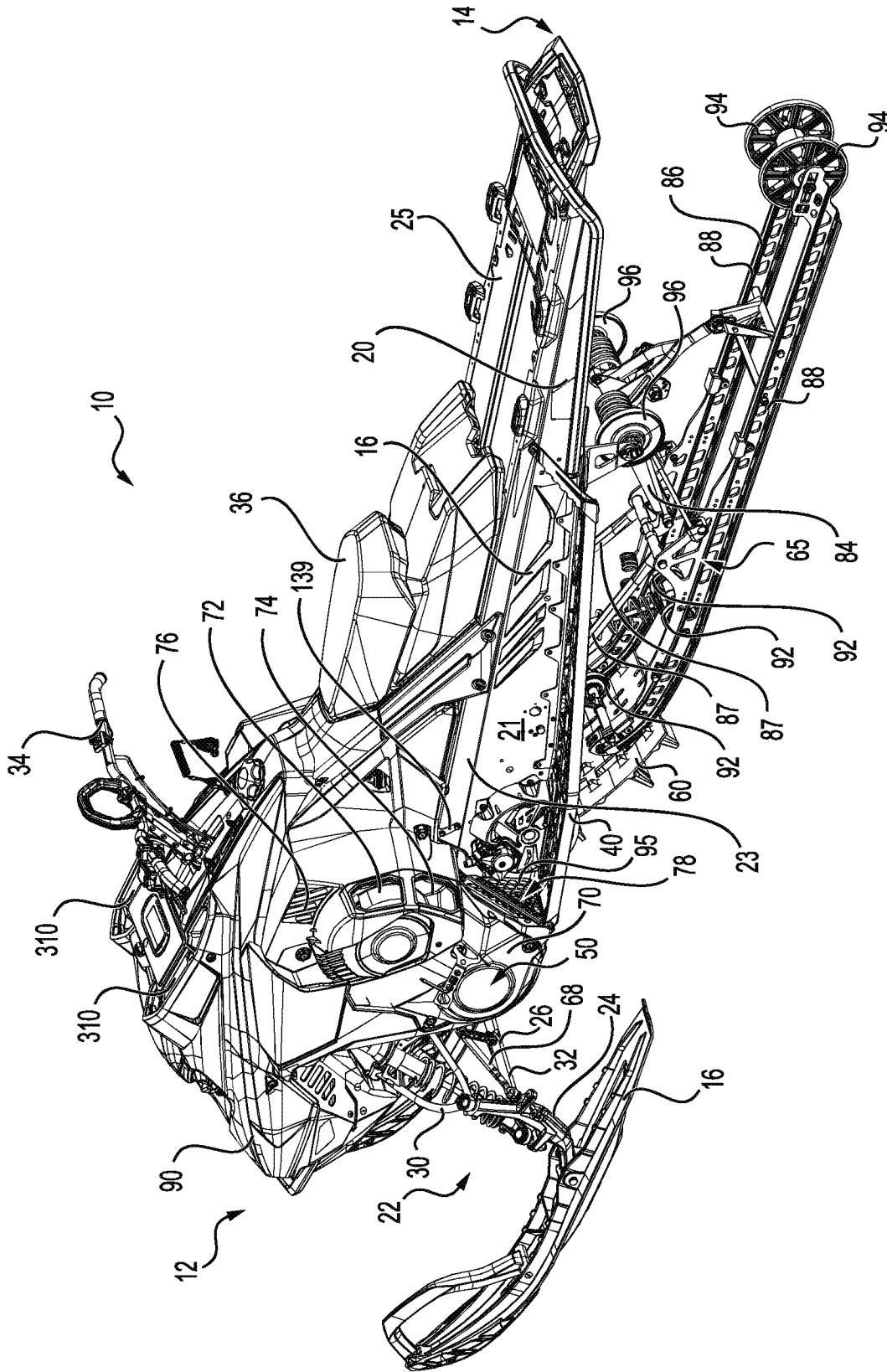

FIG. 1

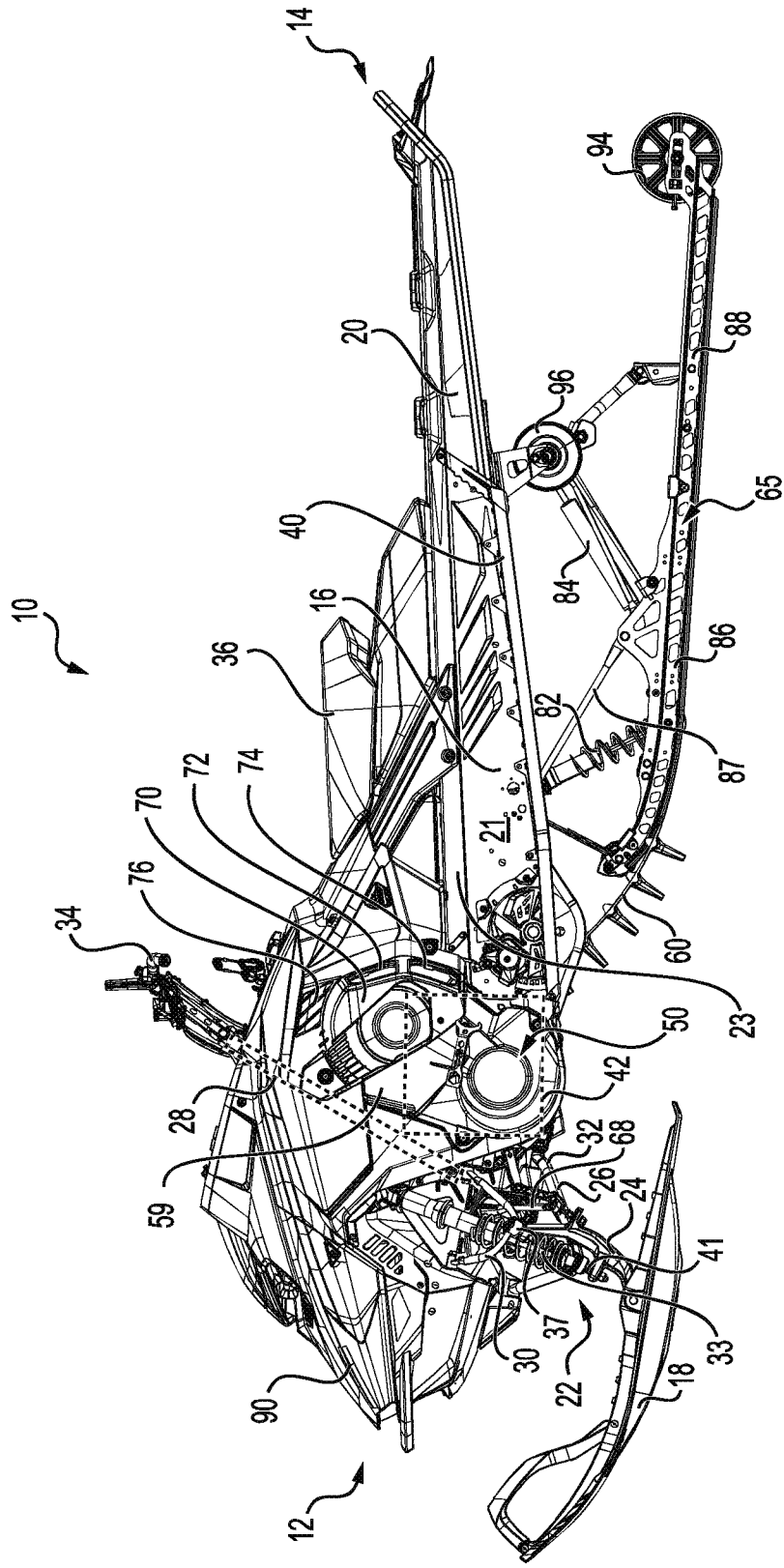

FIG. 2A

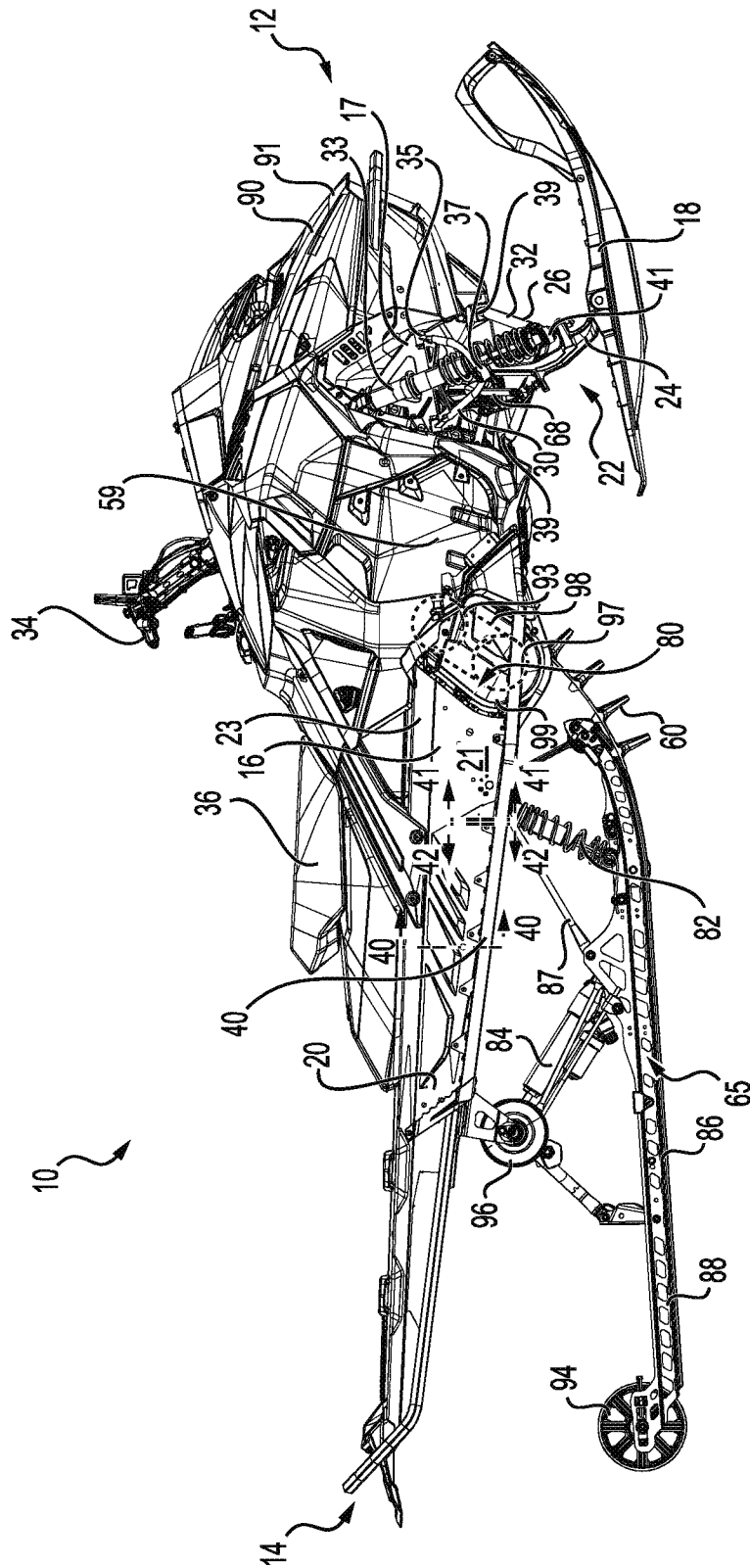

FIG. 2B

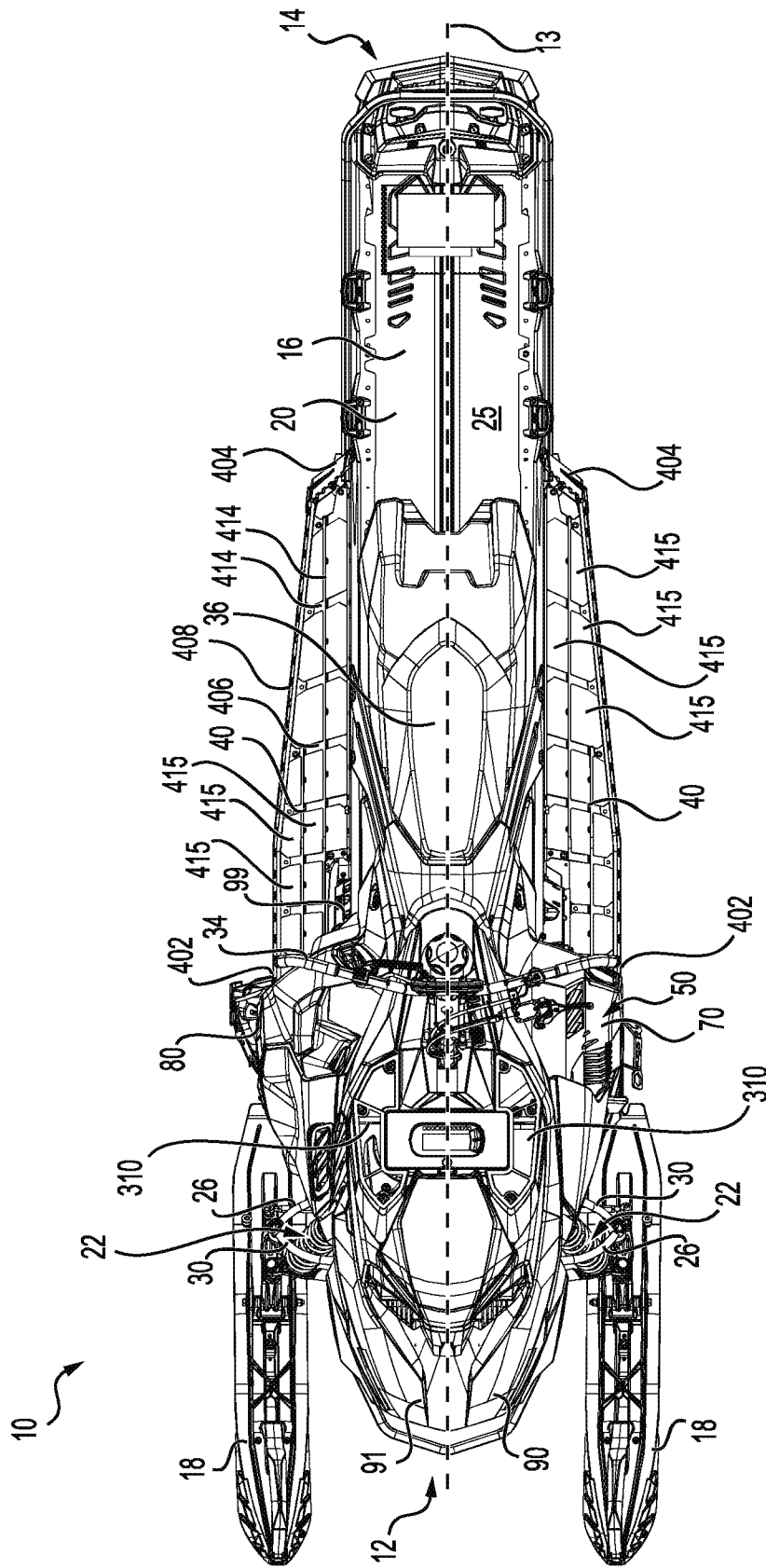

FIG. 3

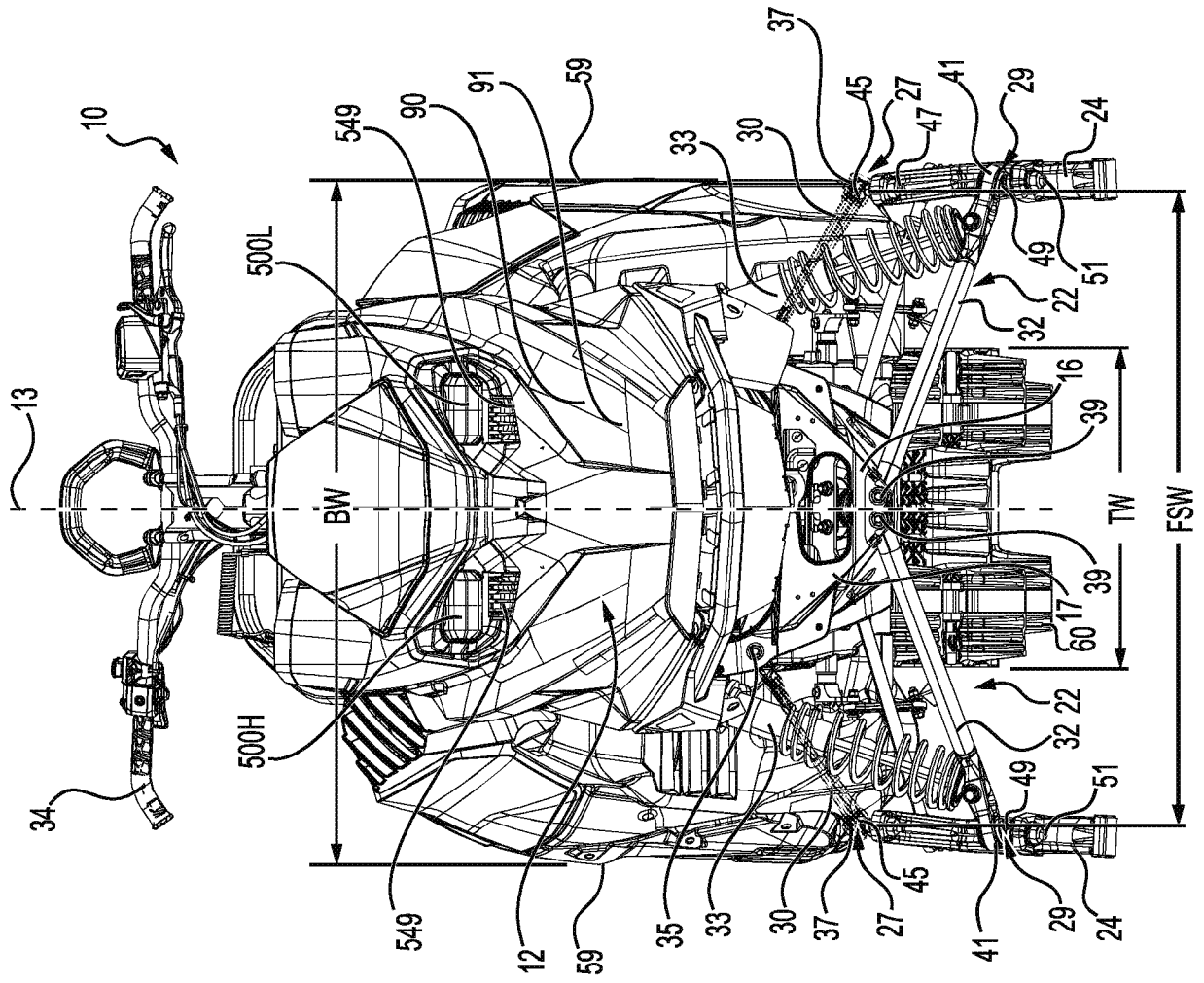

FIG. 4

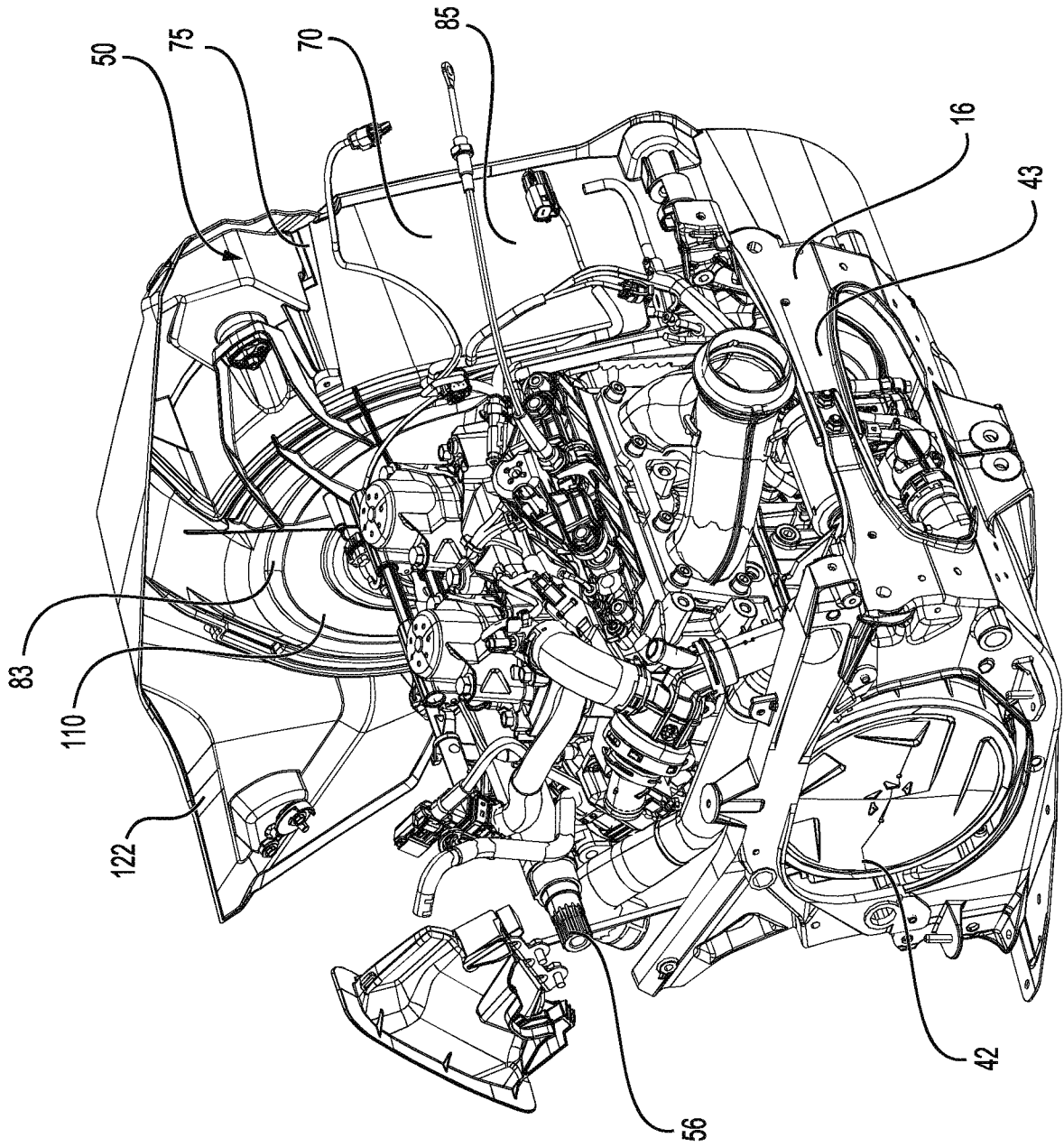

FIG. 5

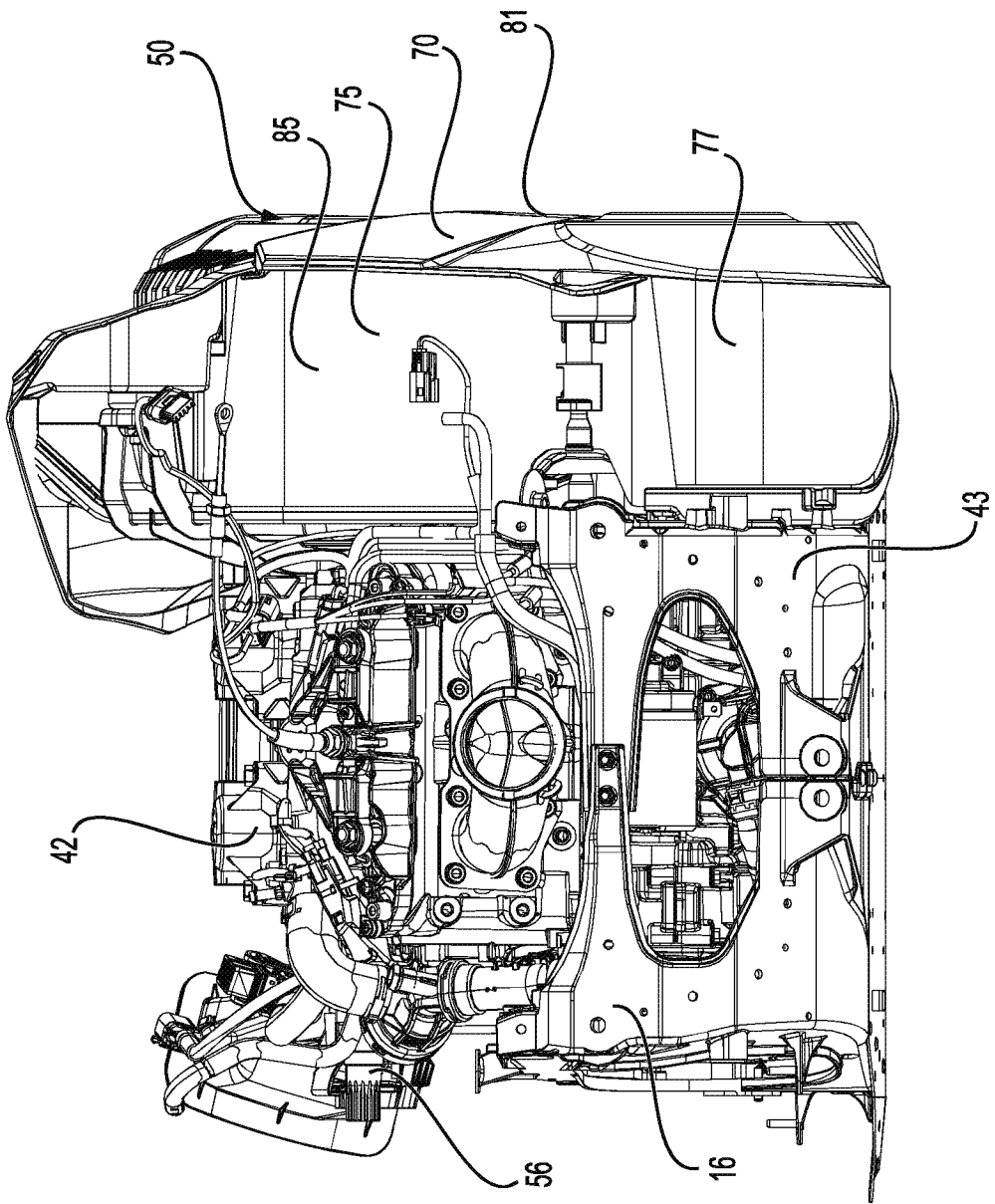

FIG. 6

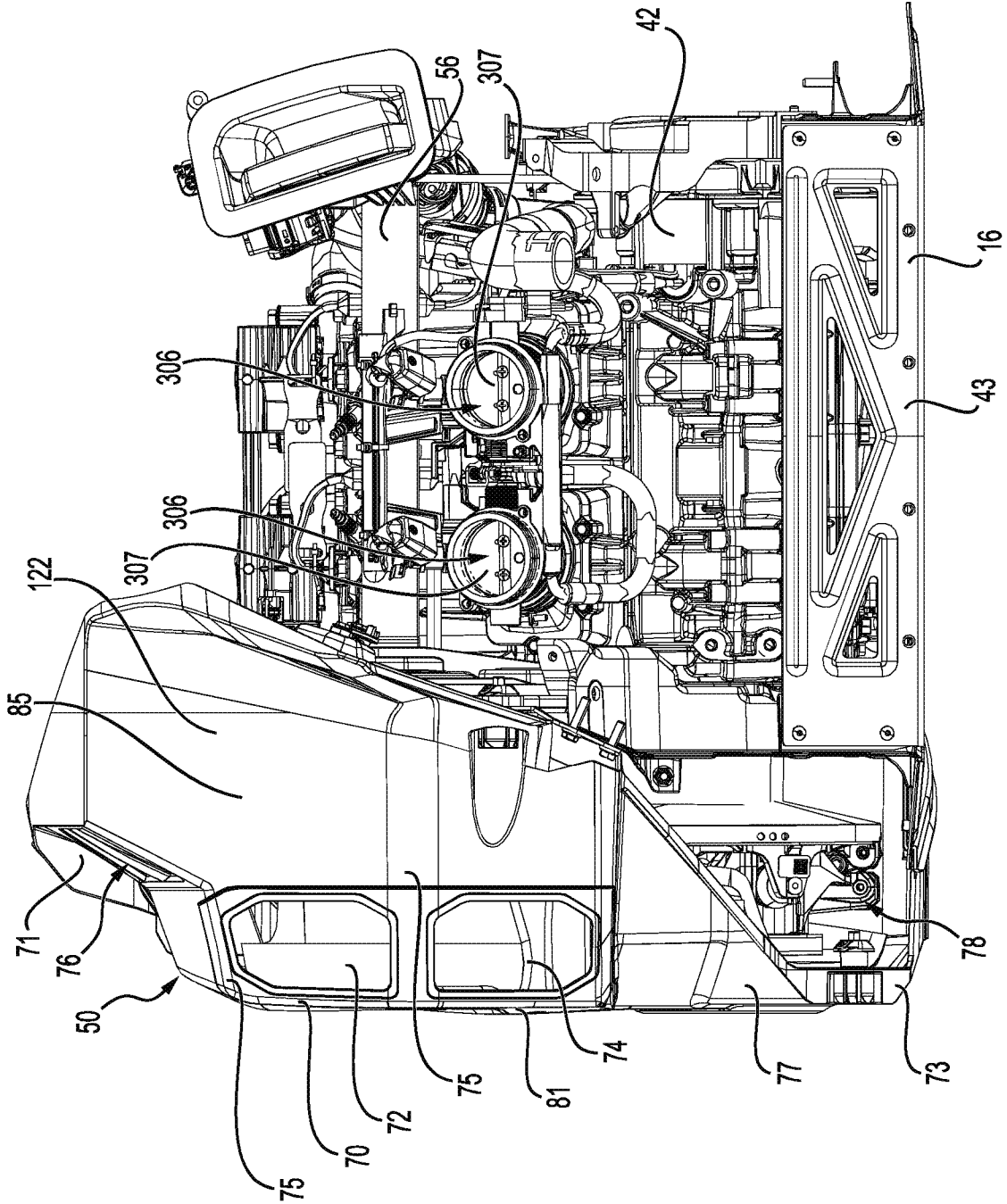

FIG. 7

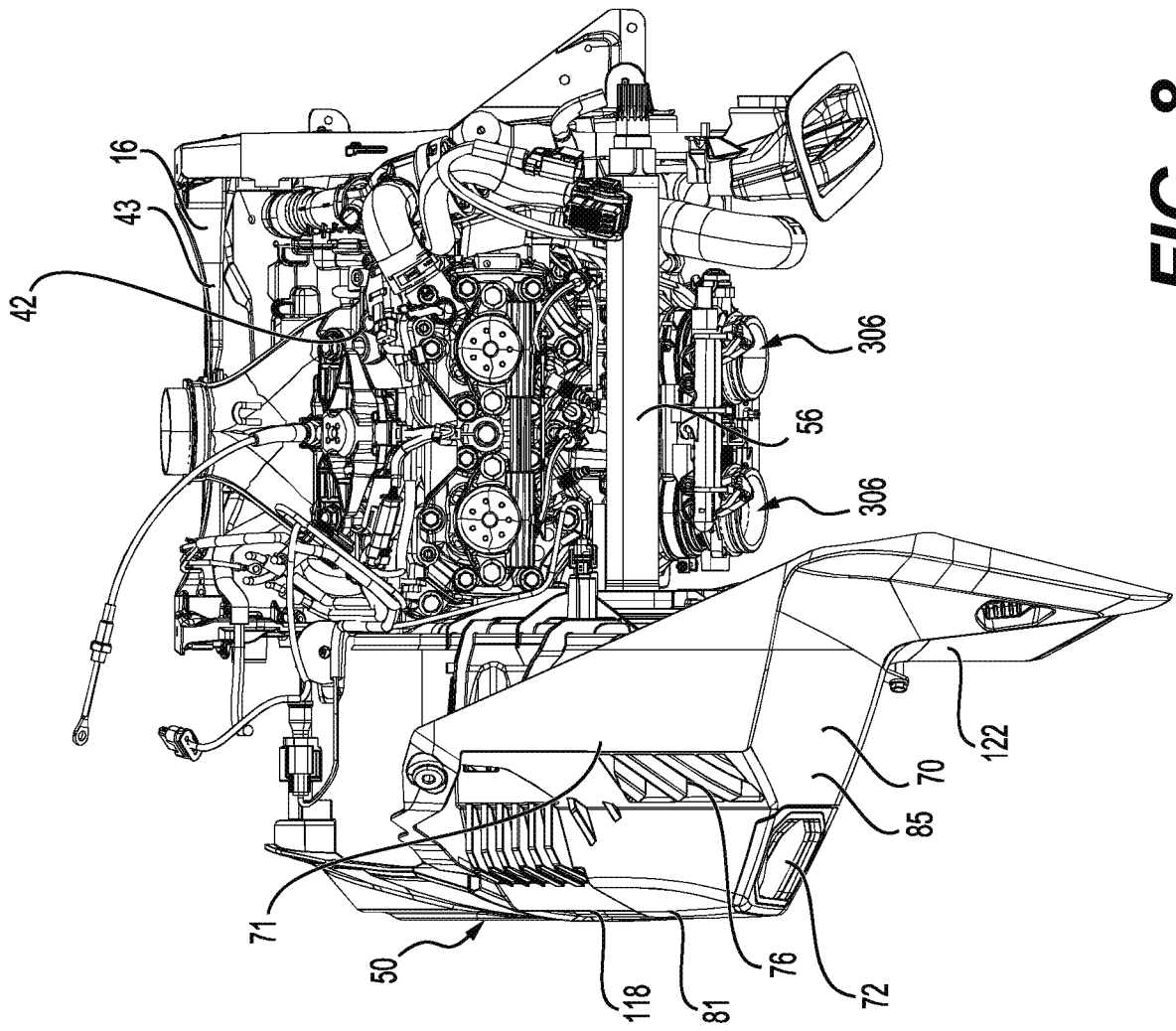

FIG. 8

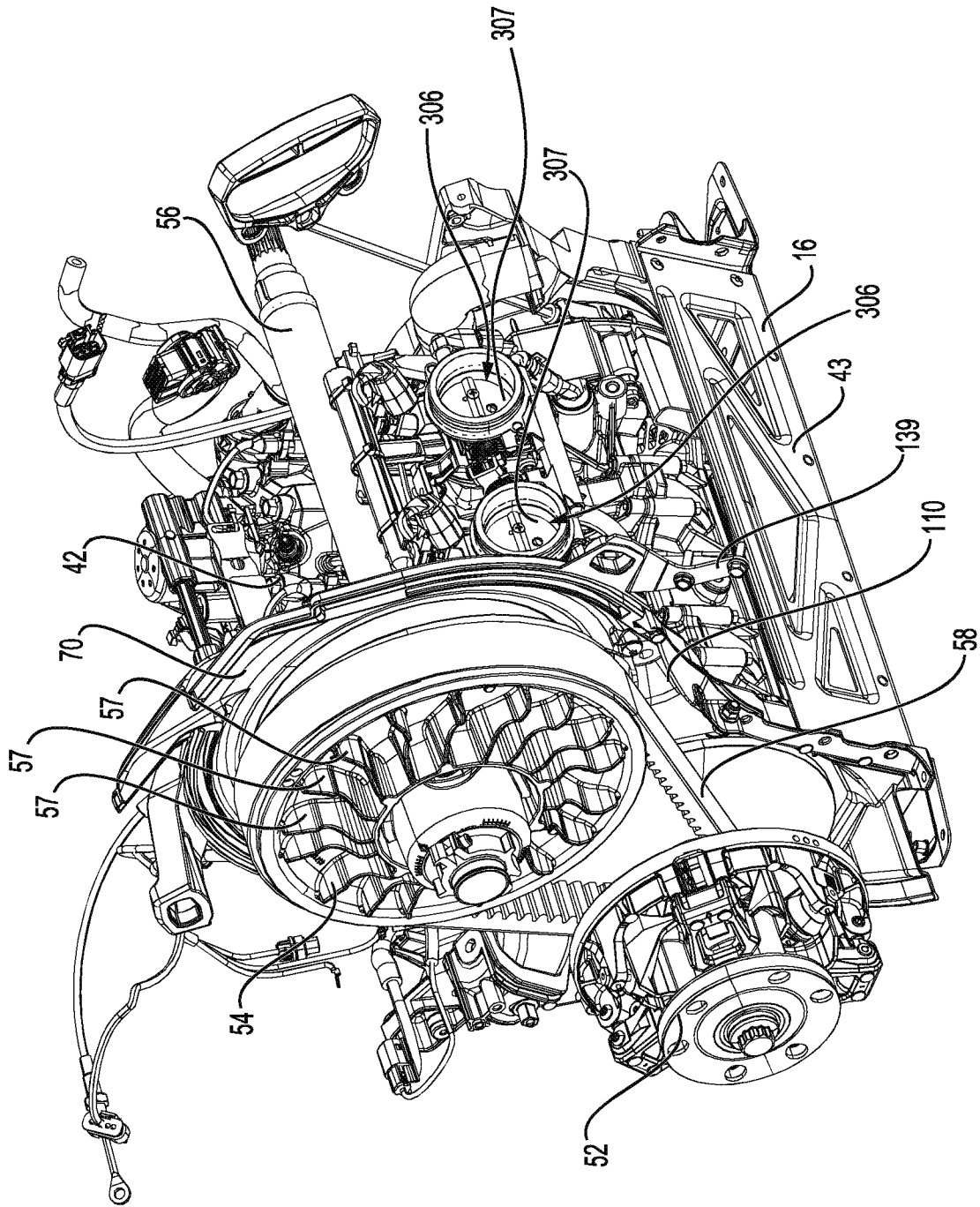

FIG. 9

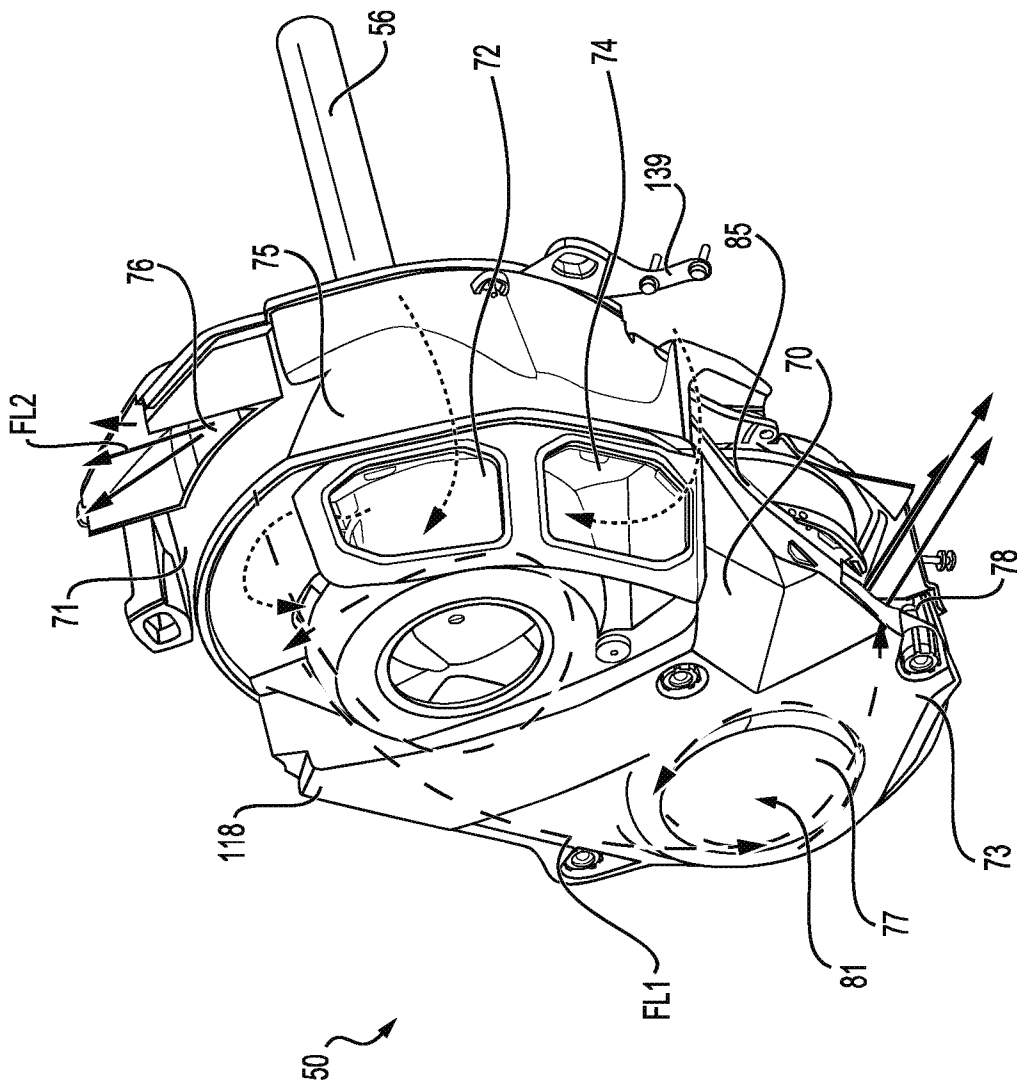

FIG. 10

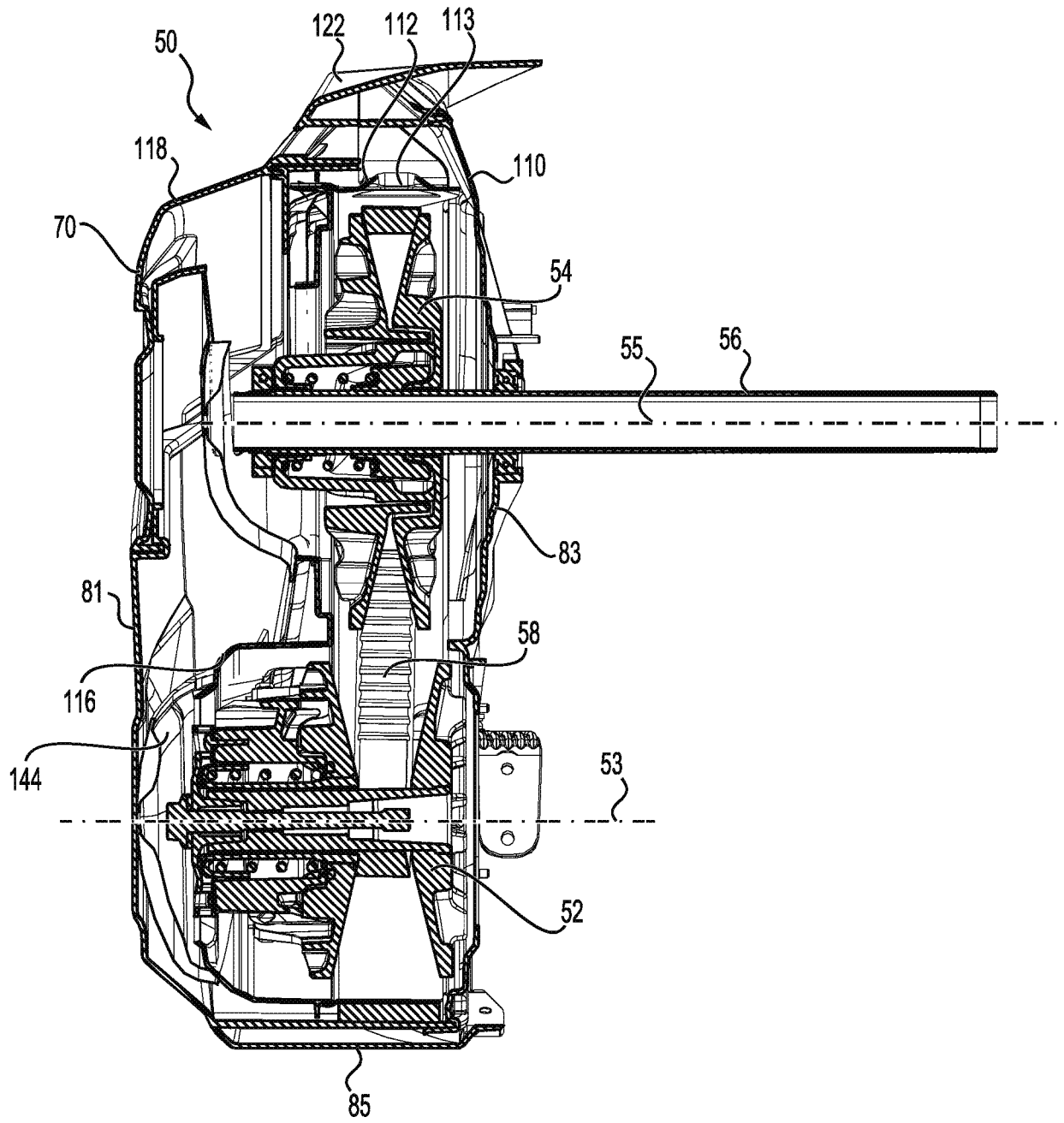

FIG. 11

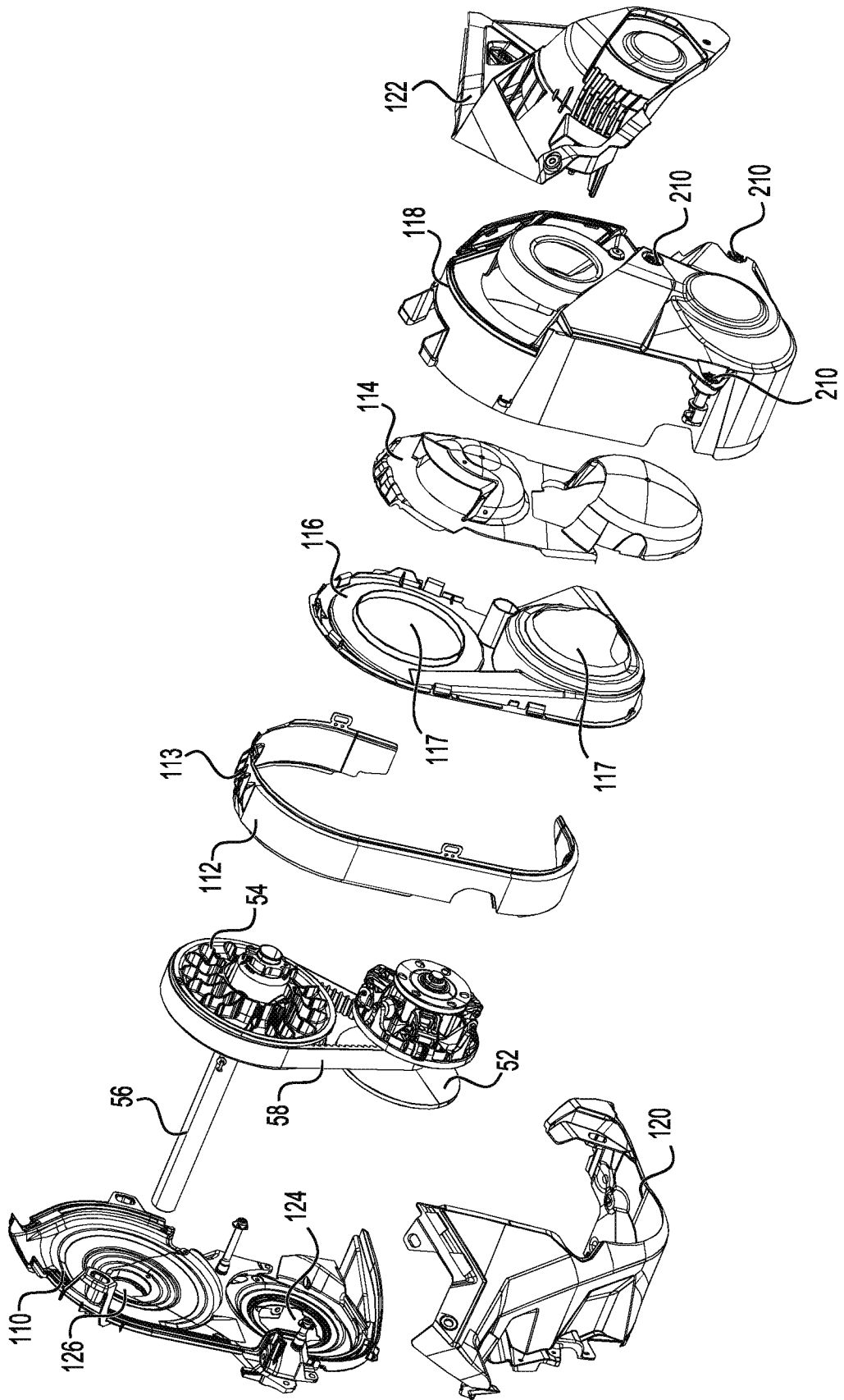

FIG. 12

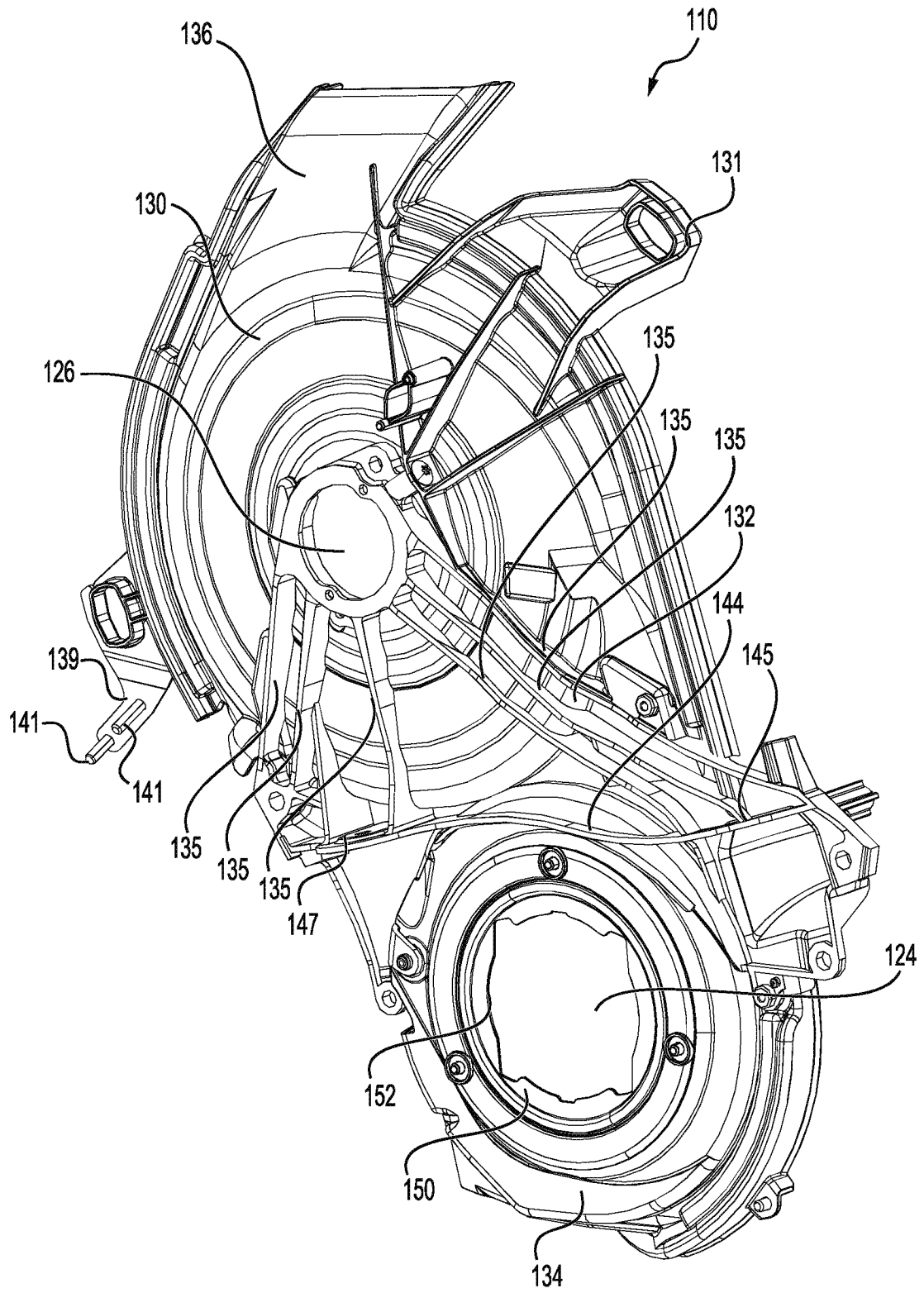

FIG. 13

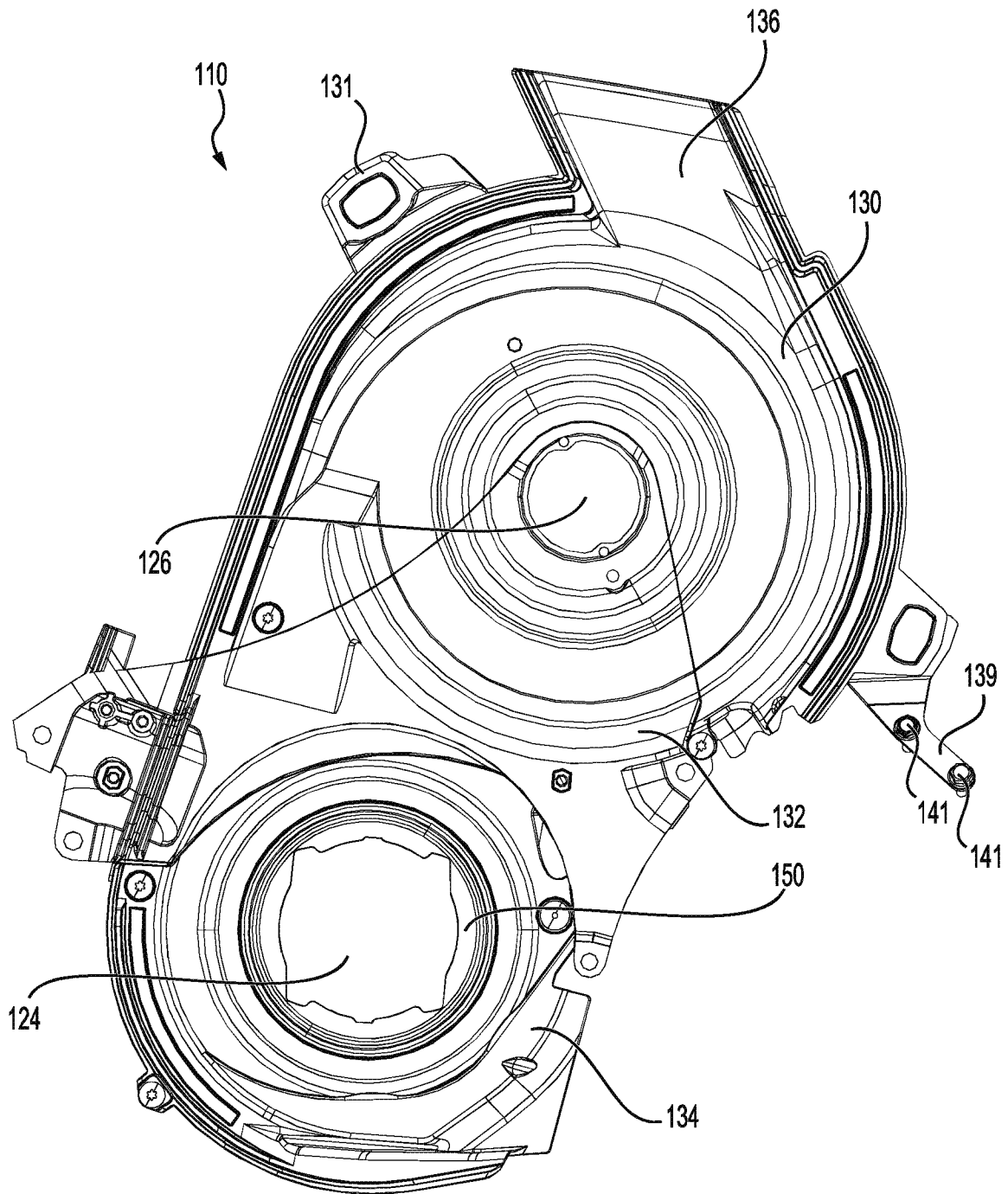

FIG. 14

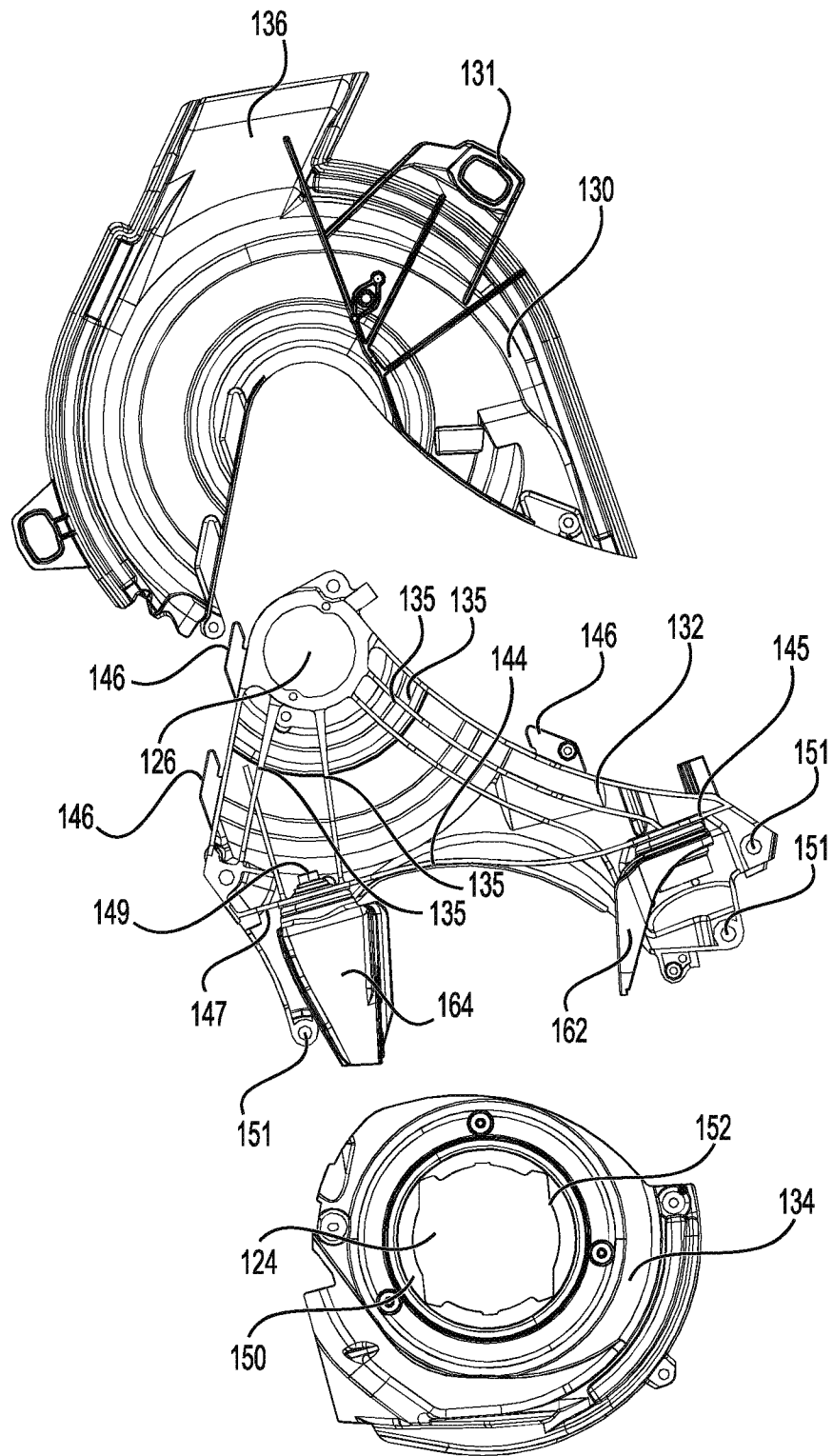

FIG. 15

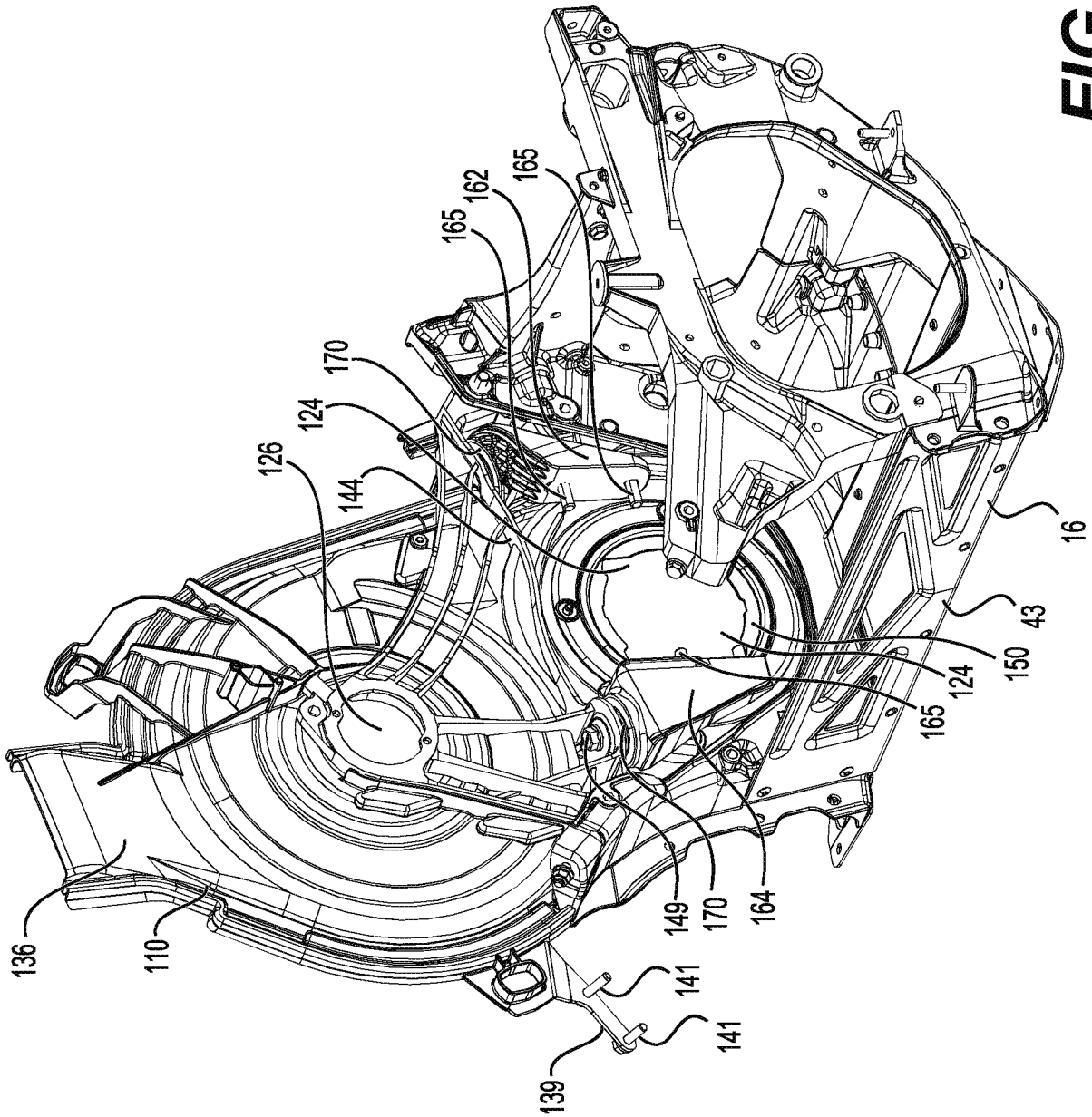

FIG. 16

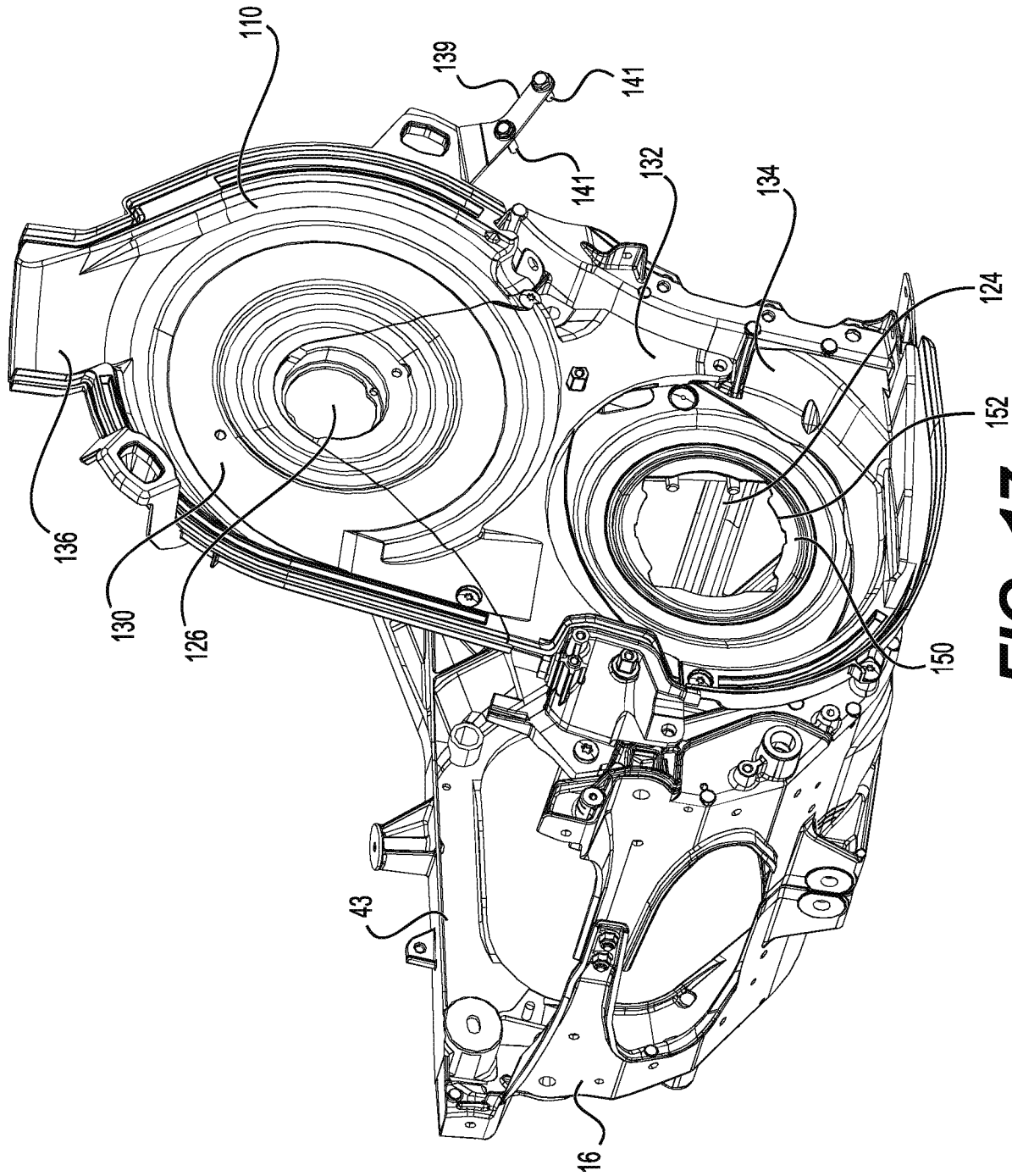

FIG. 17

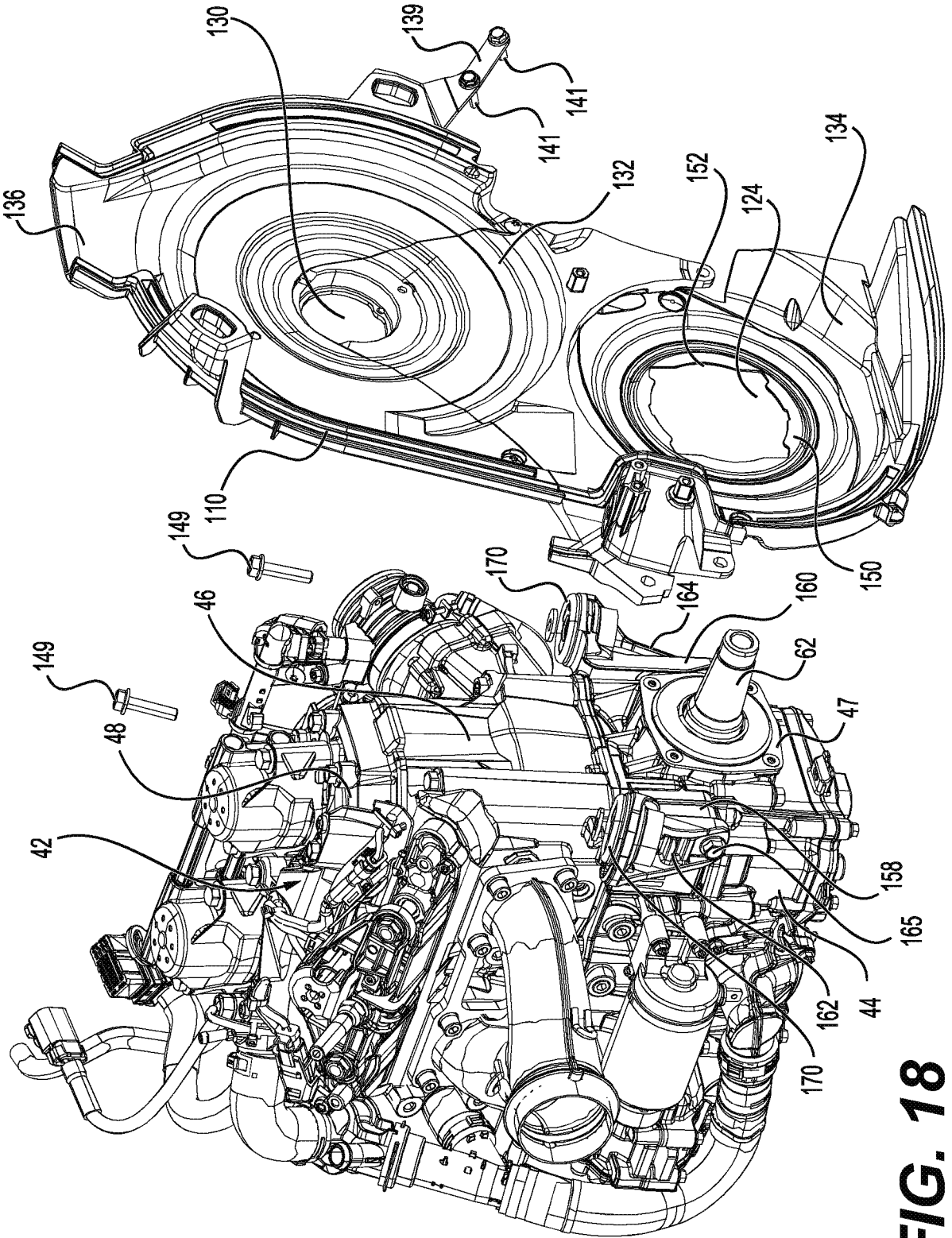

FIG. 18

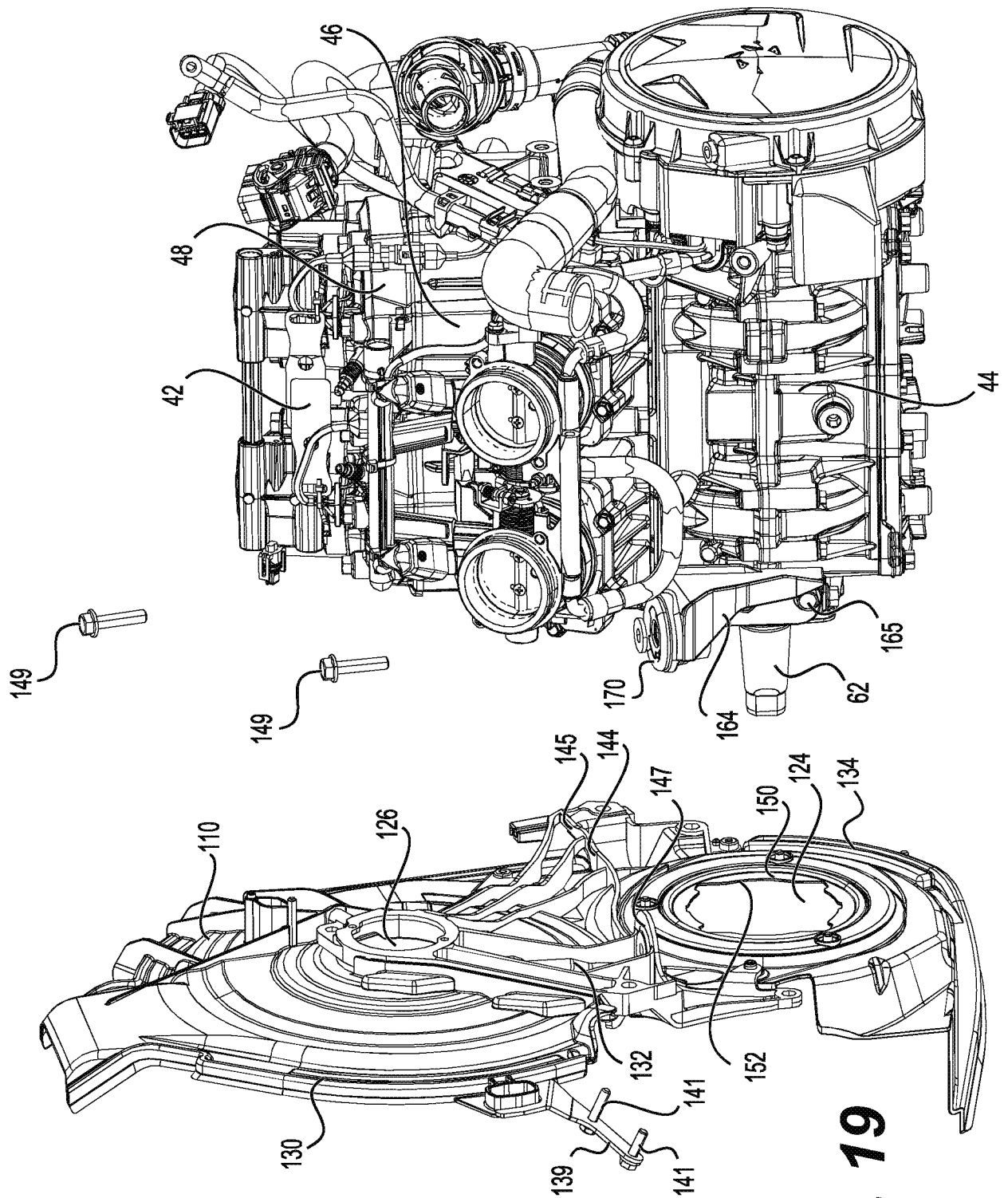

FIG. 19

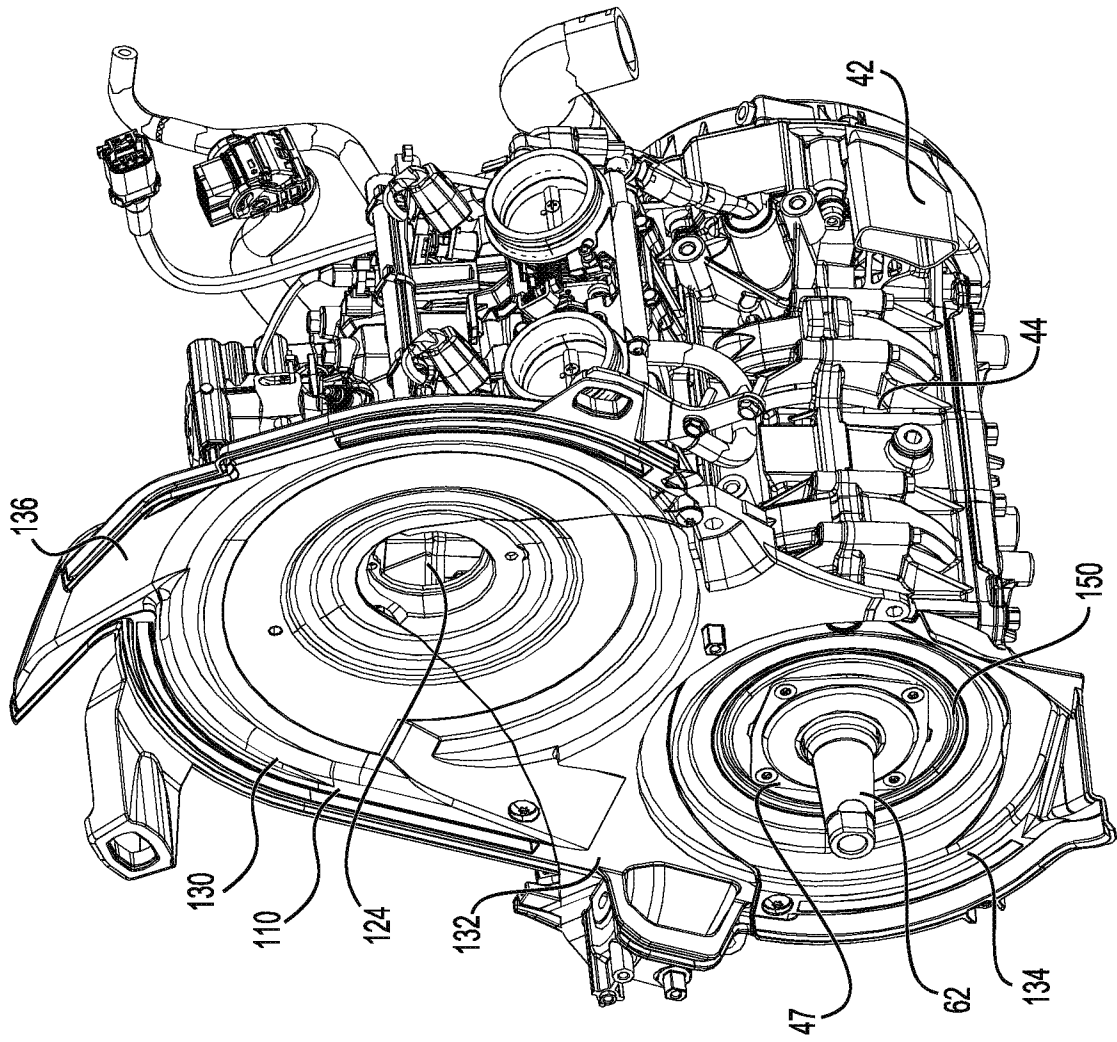

FIG. 20

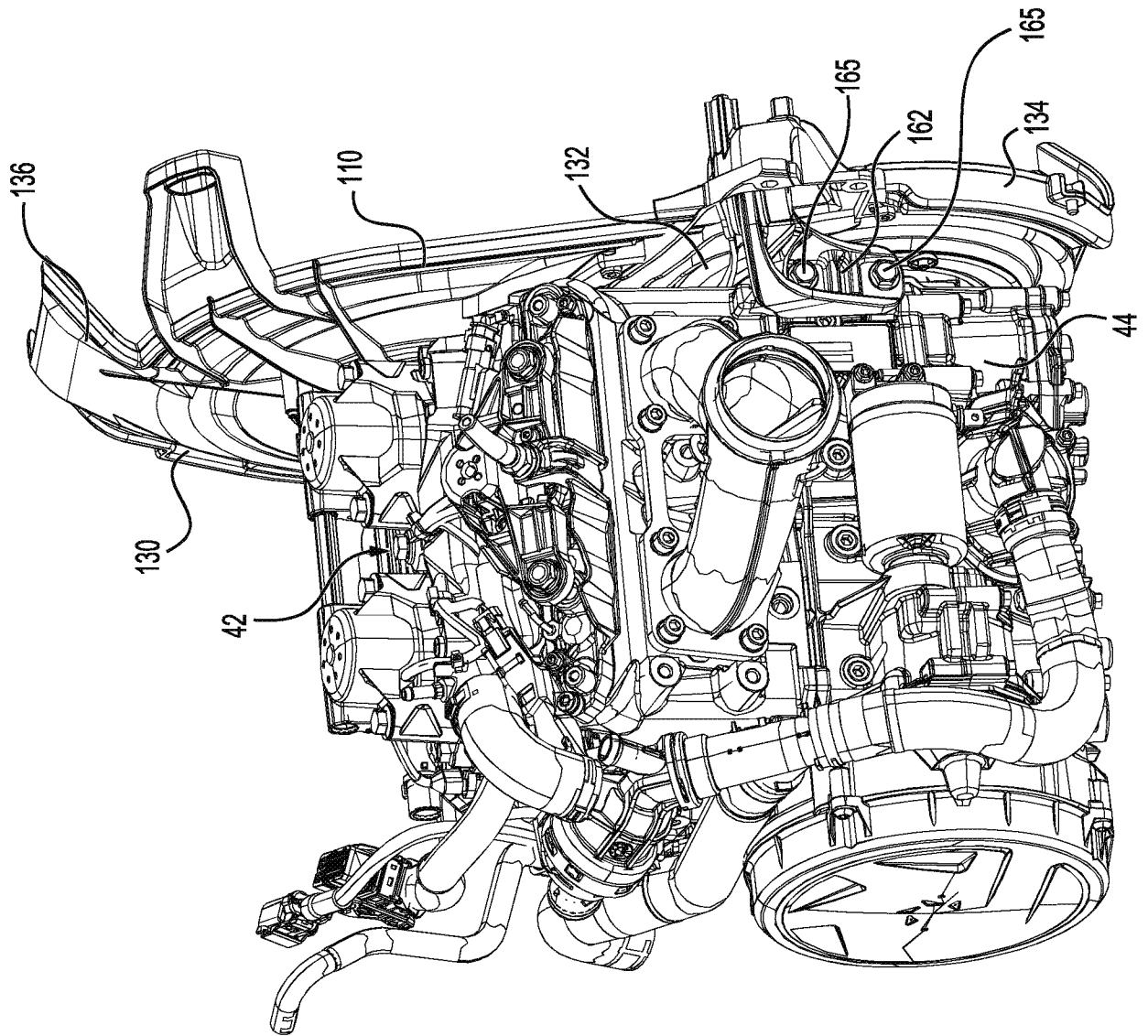

FIG. 21

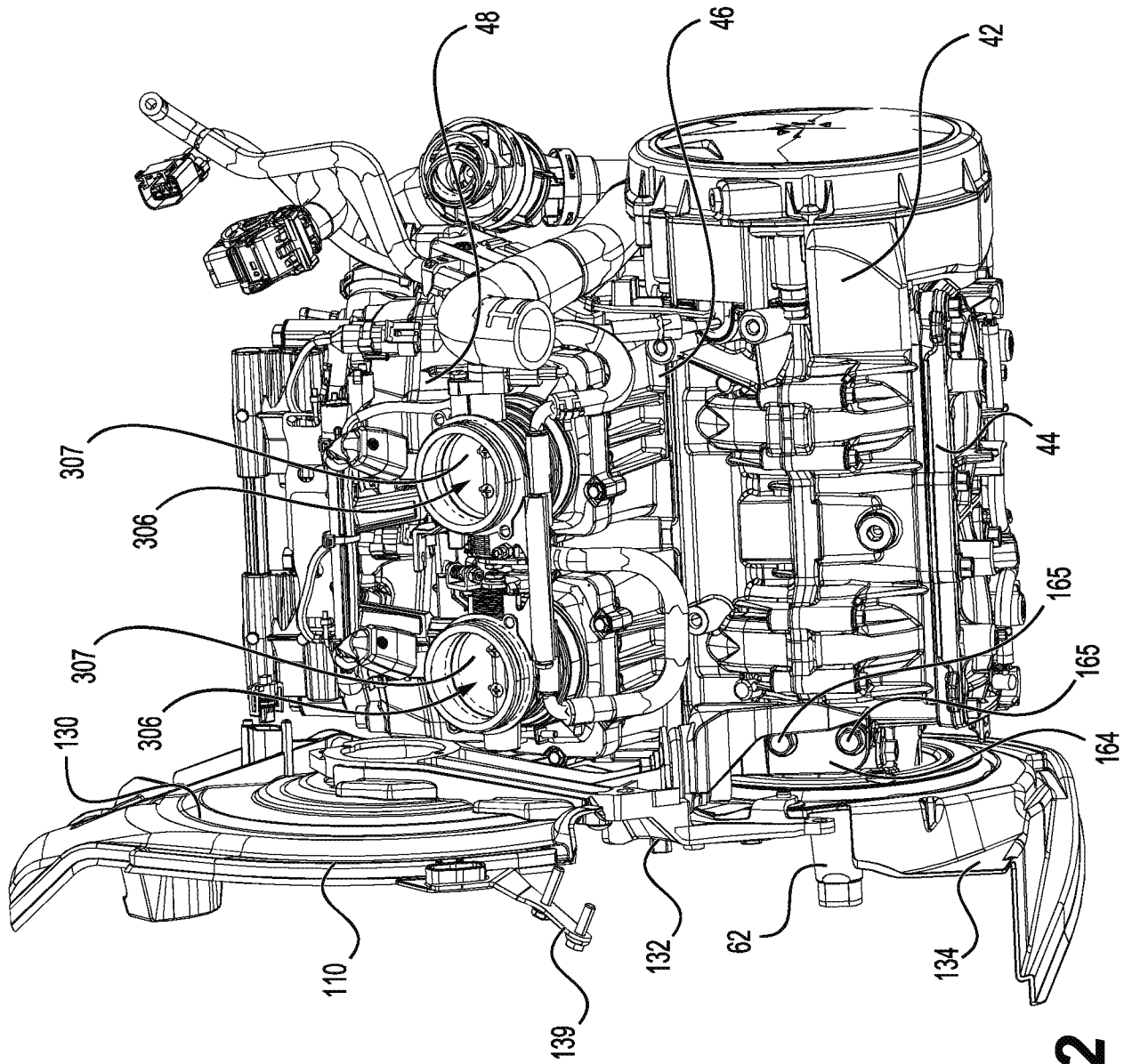

FIG. 22

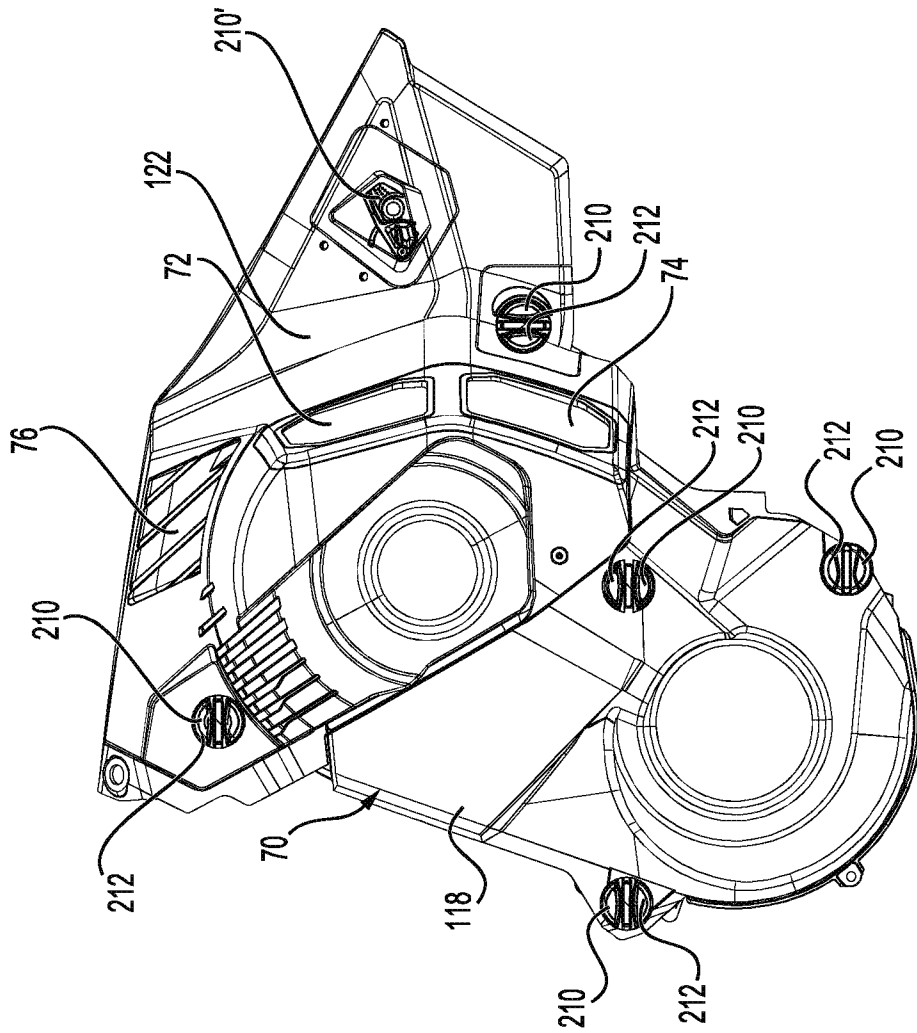

FIG. 23

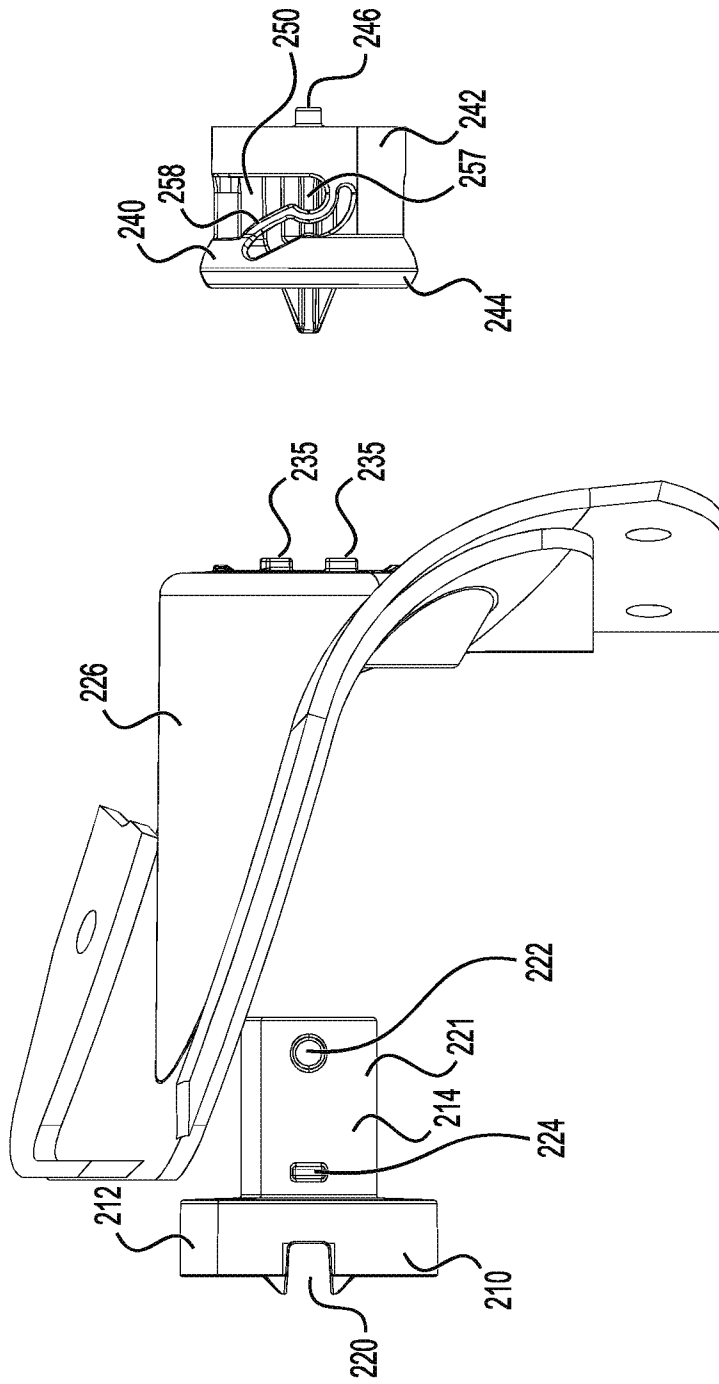

FIG. 24

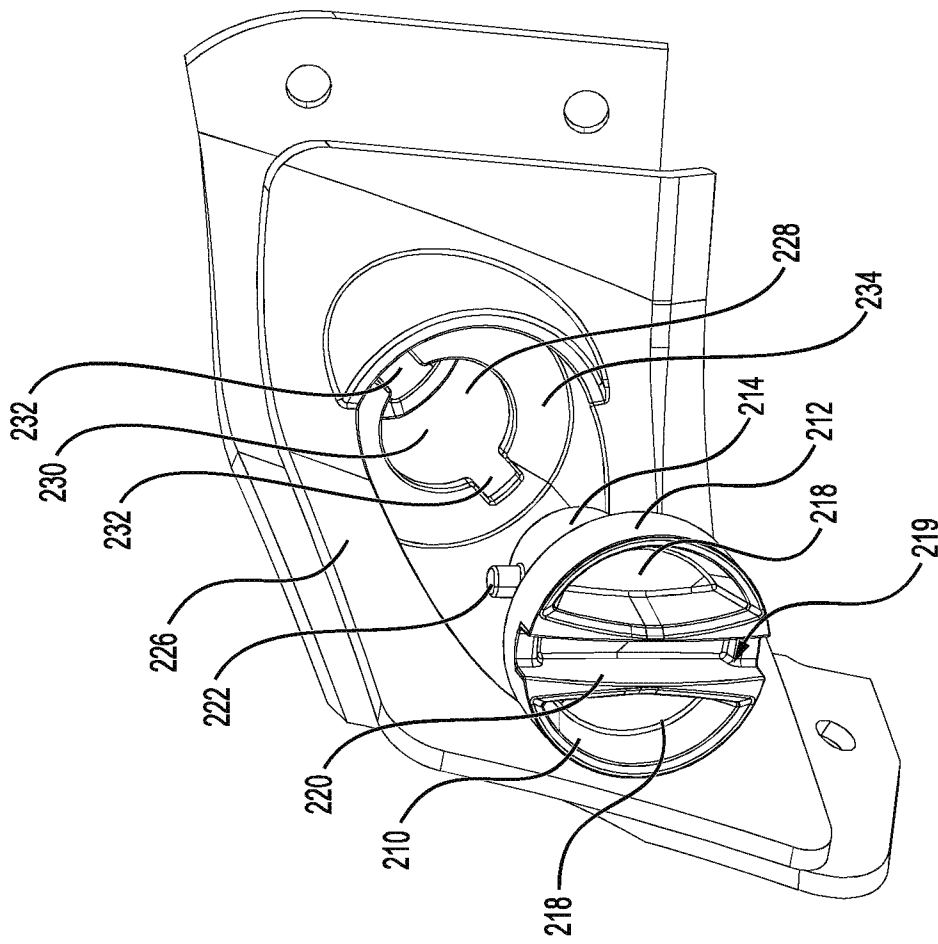

FIG. 25

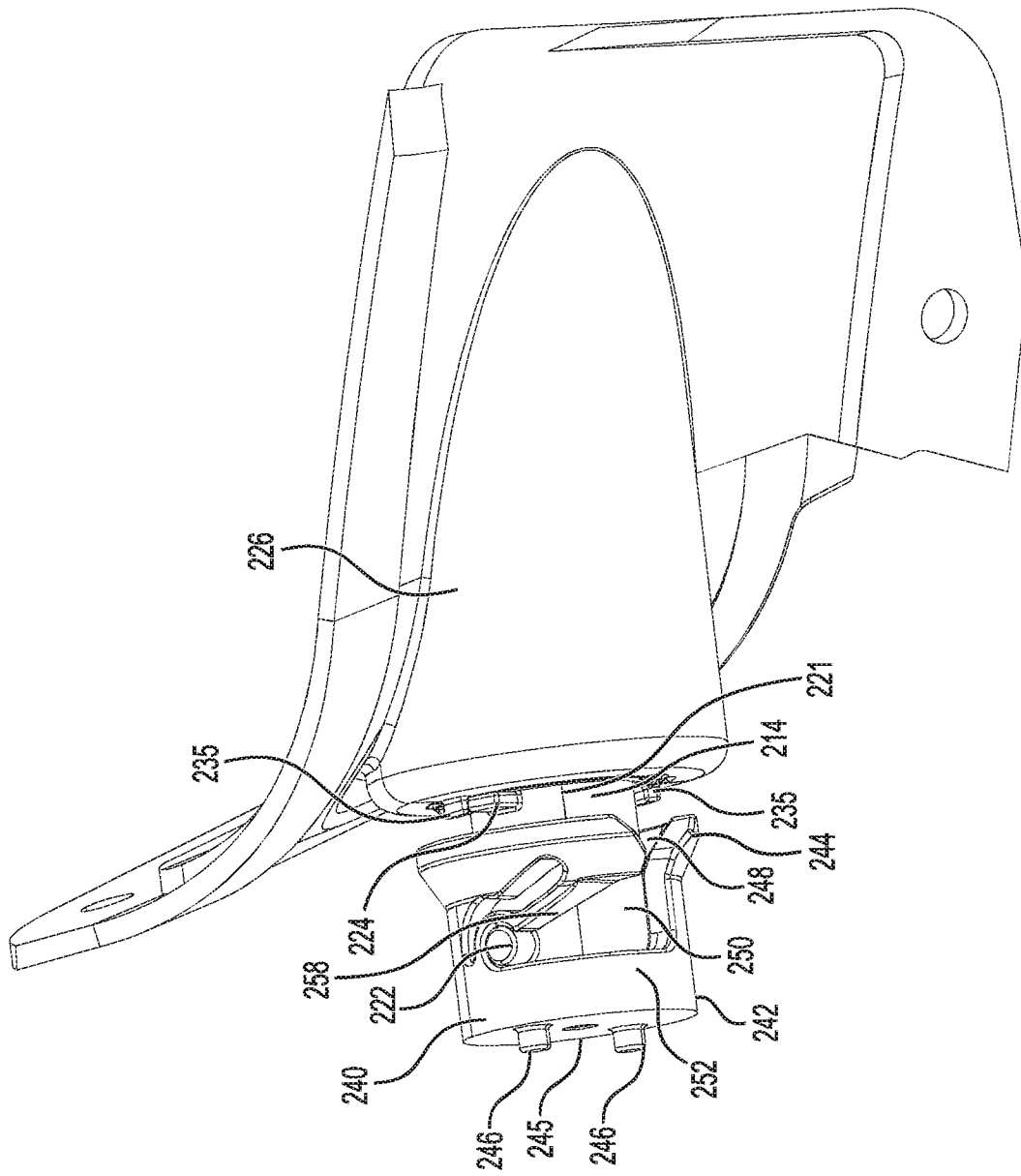

FIG. 26

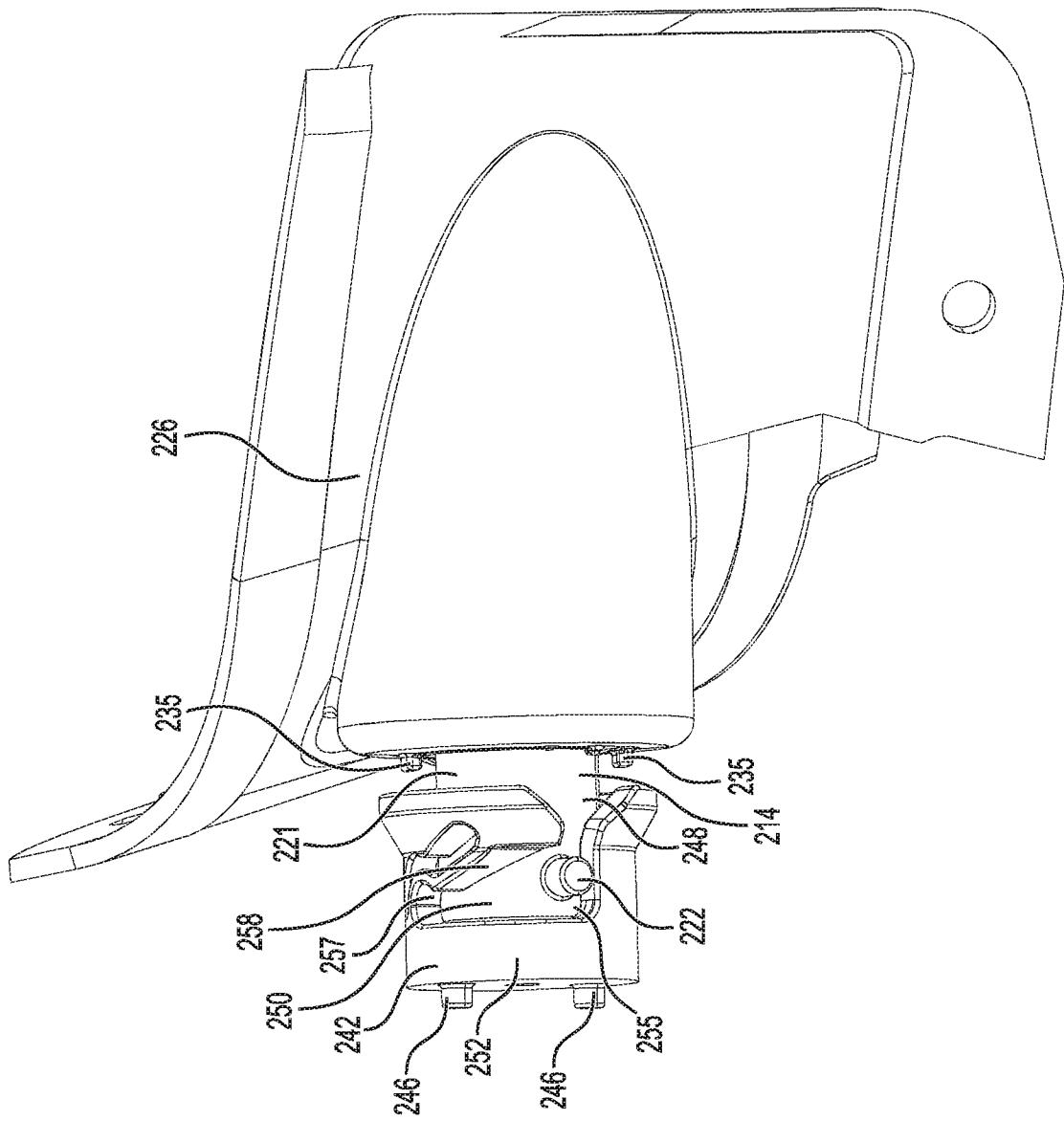

FIG. 27

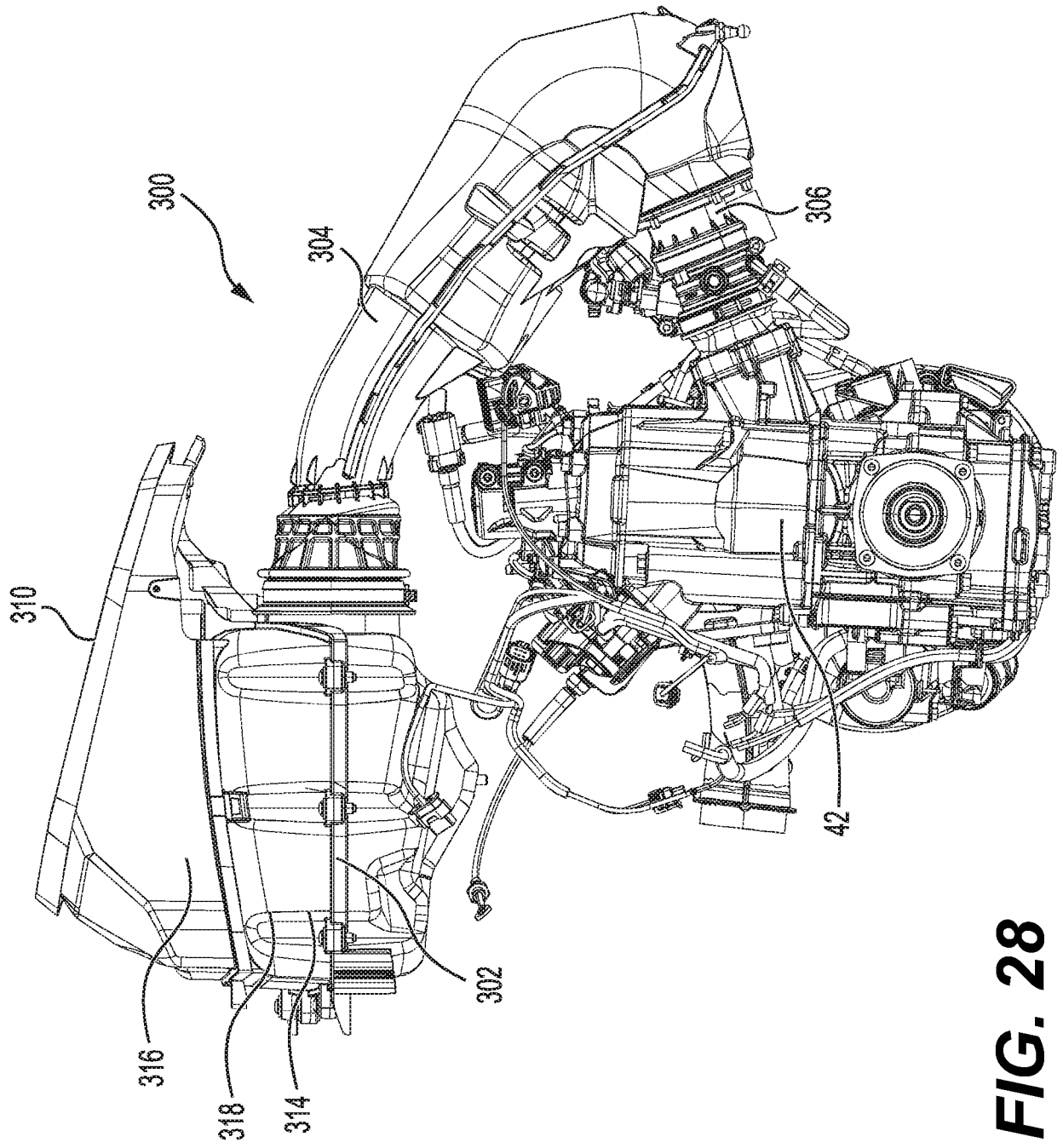

FIG. 28

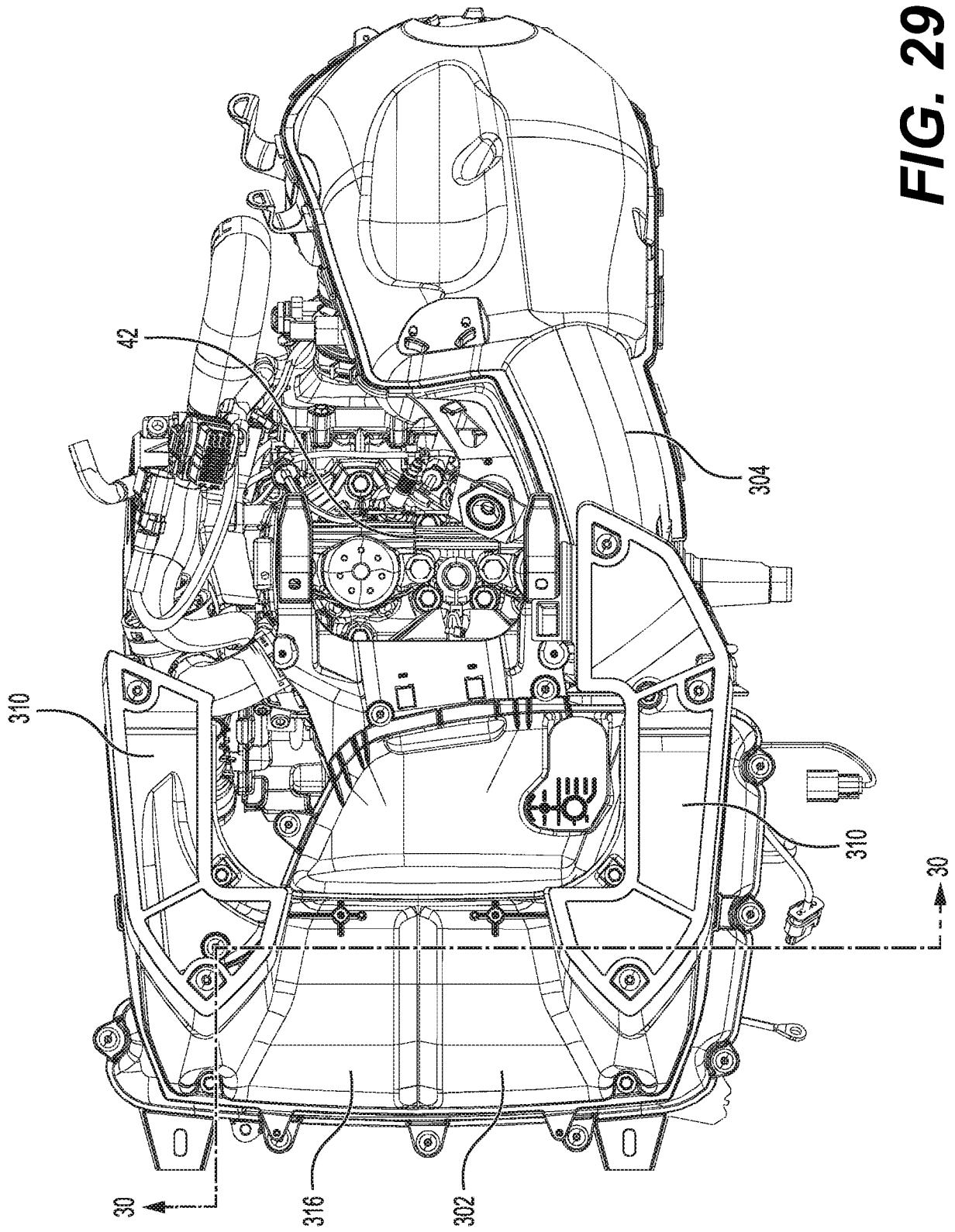

FIG. 29

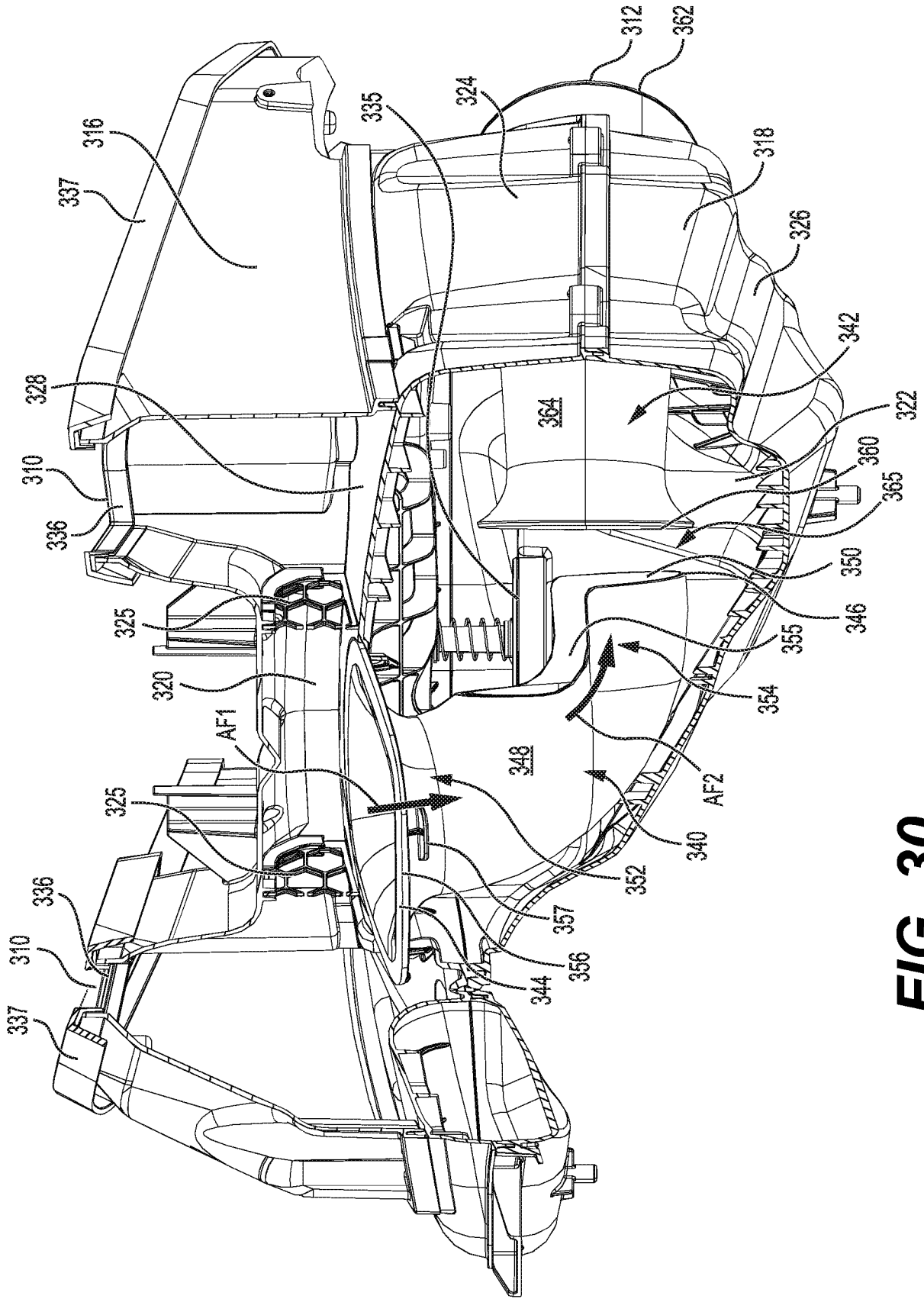

FIG. 30

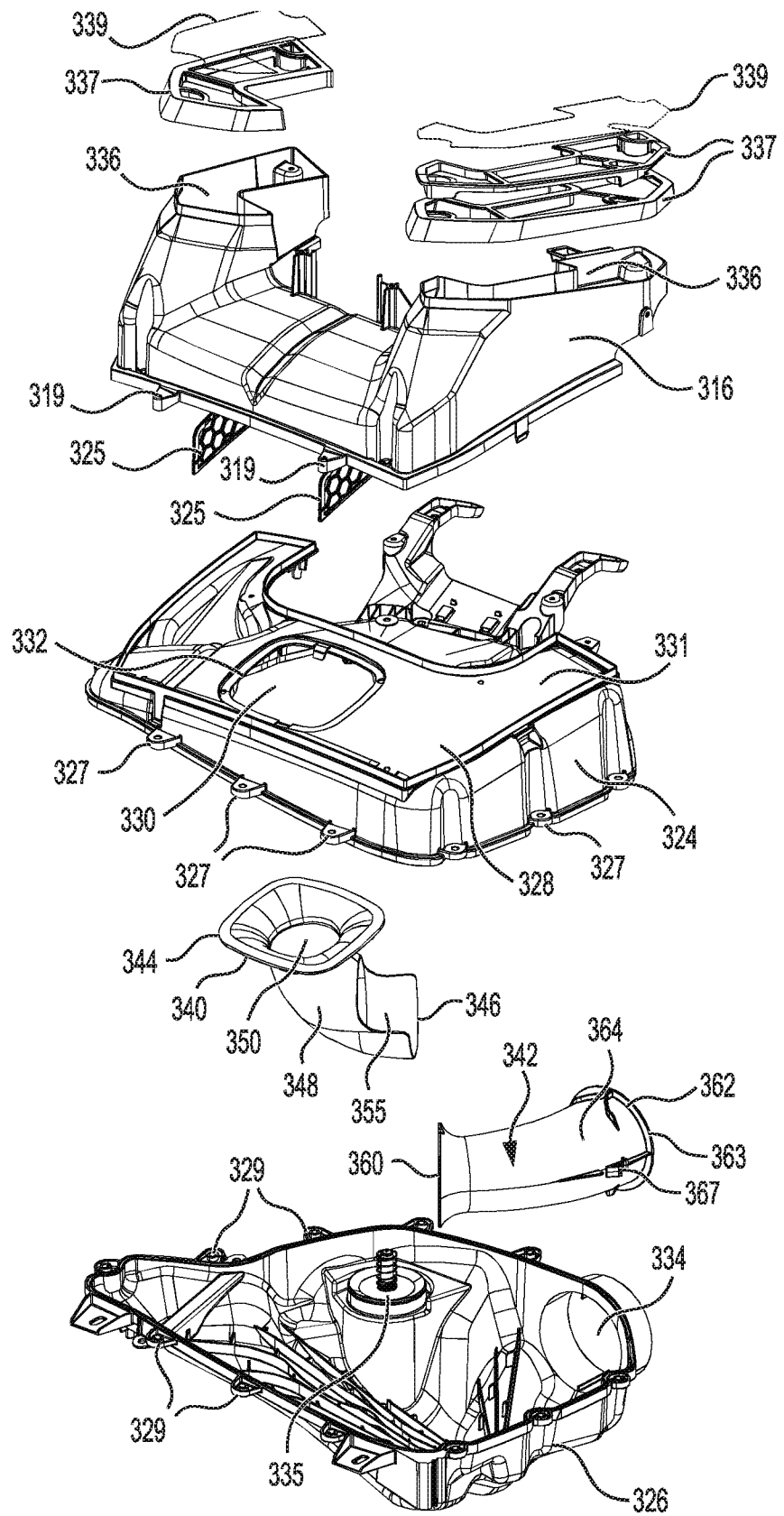

FIG. 31

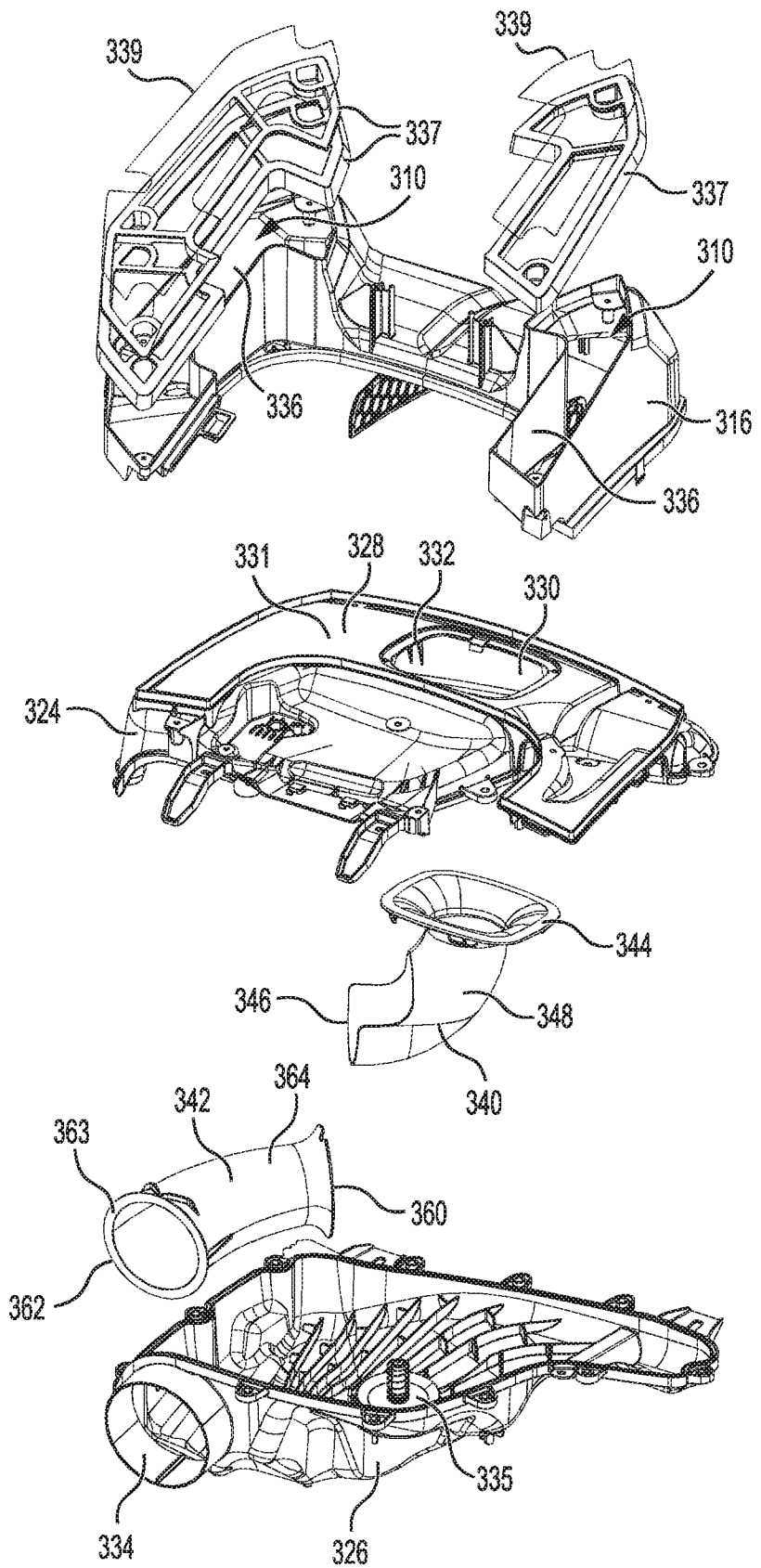

FIG. 32

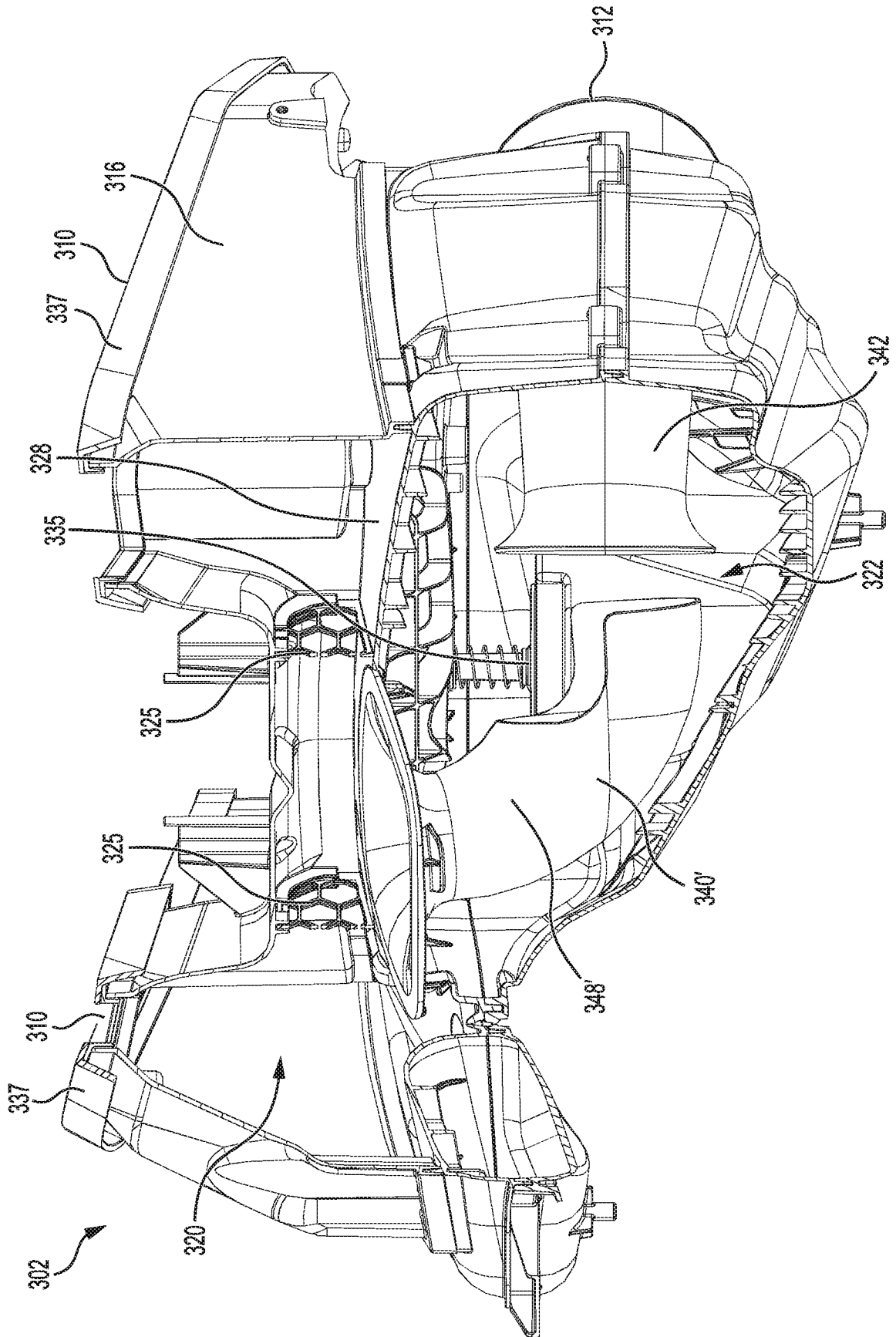

FIG. 33

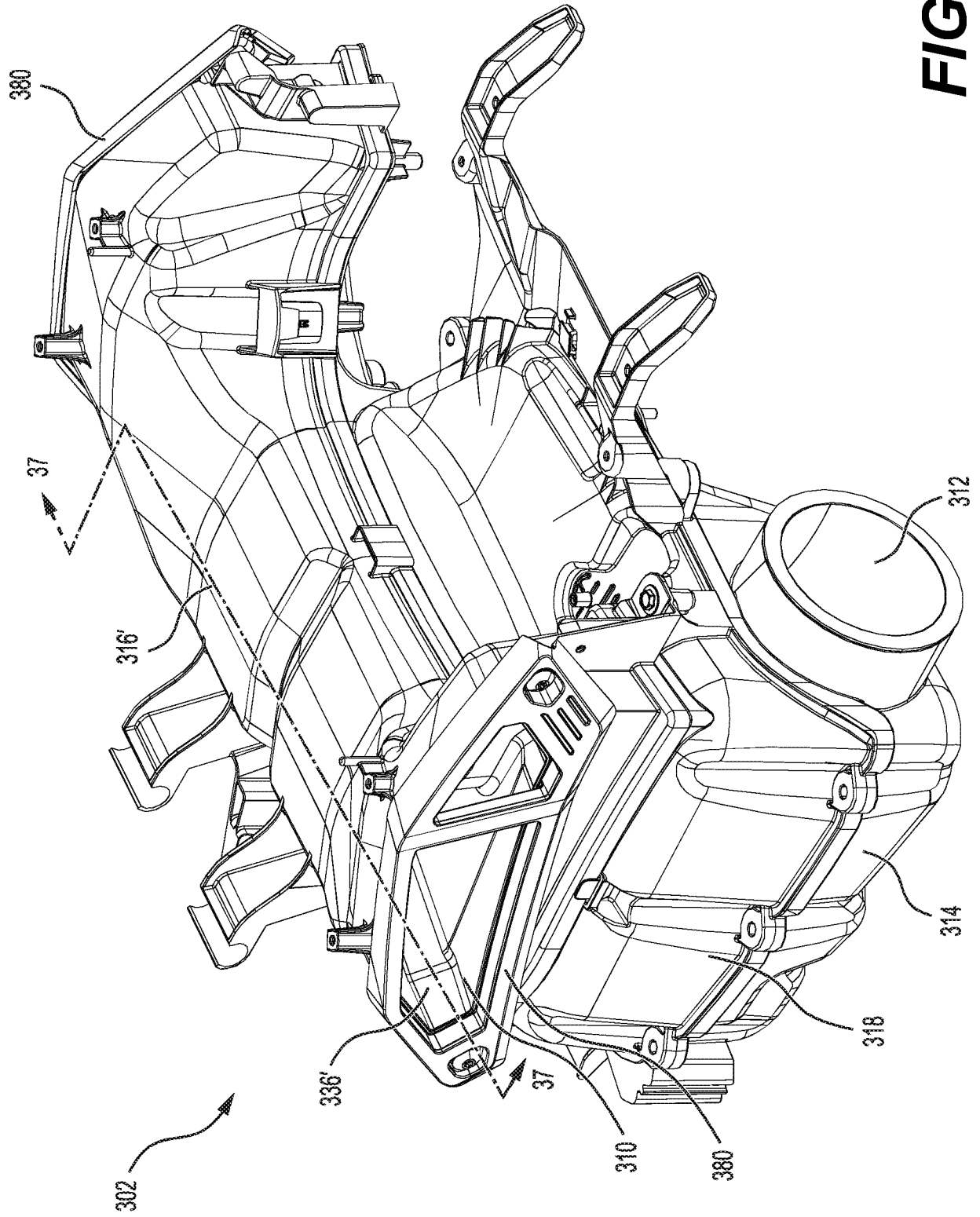

FIG. 34

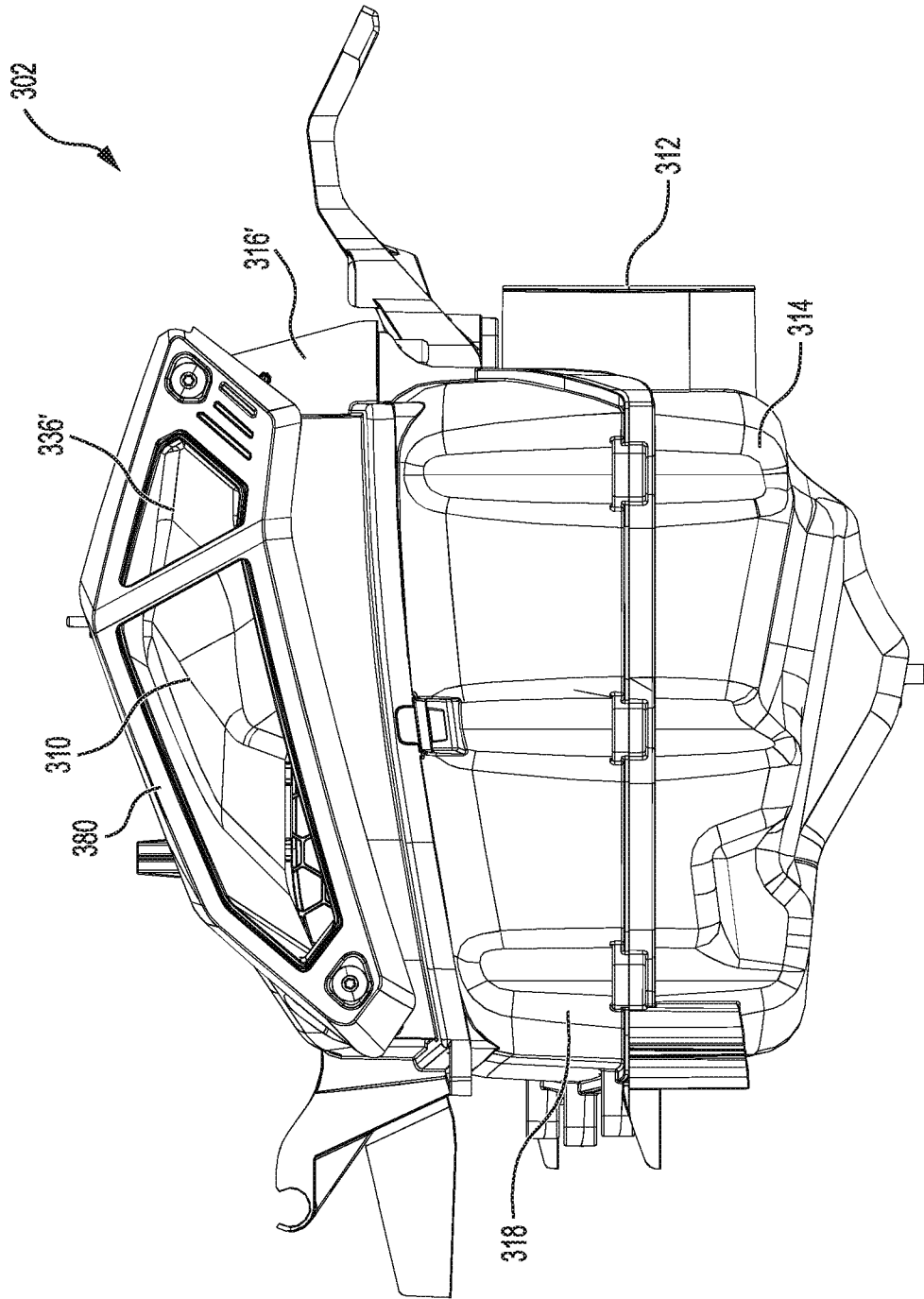

FIG. 35

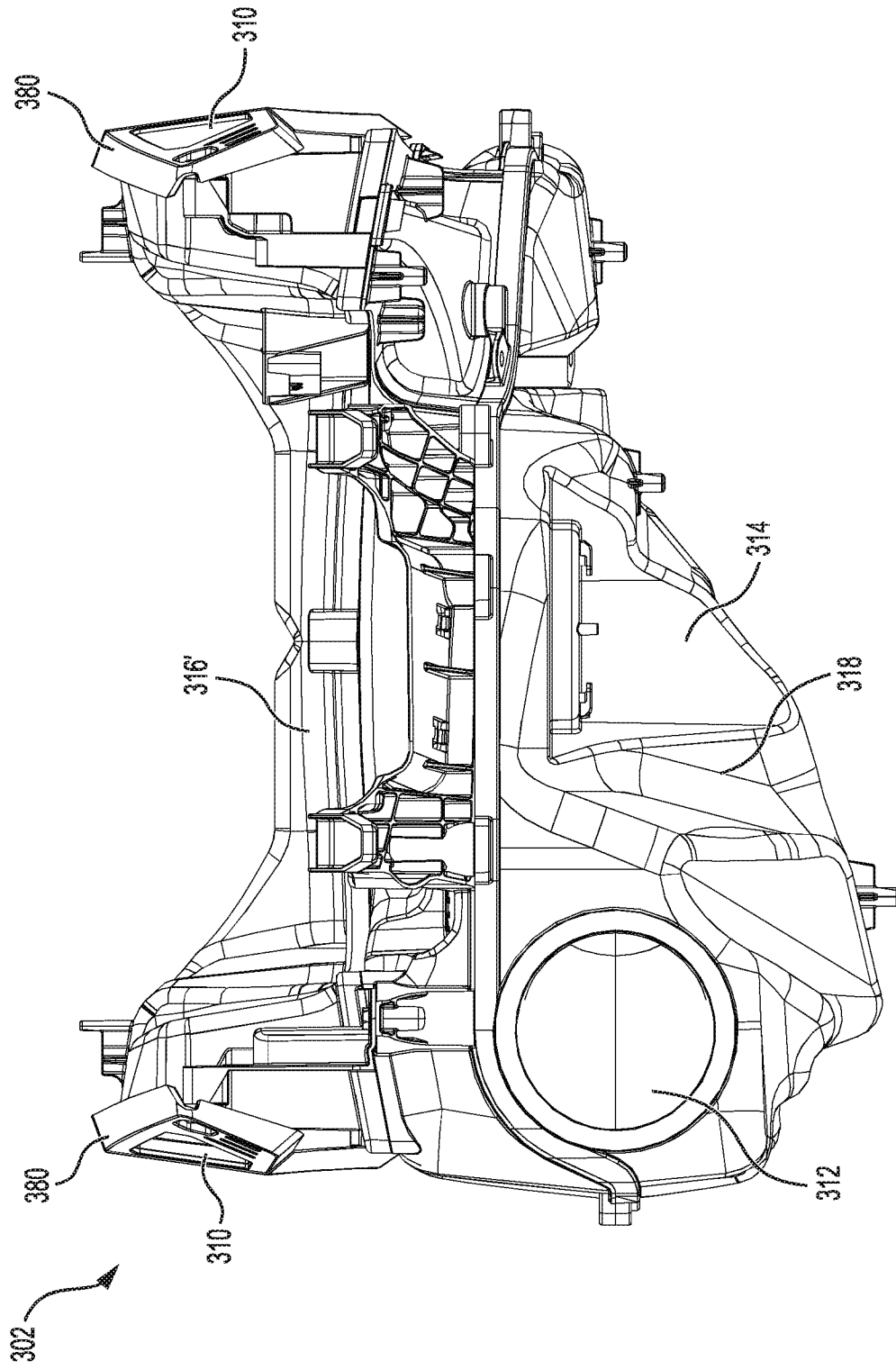

FIG. 36

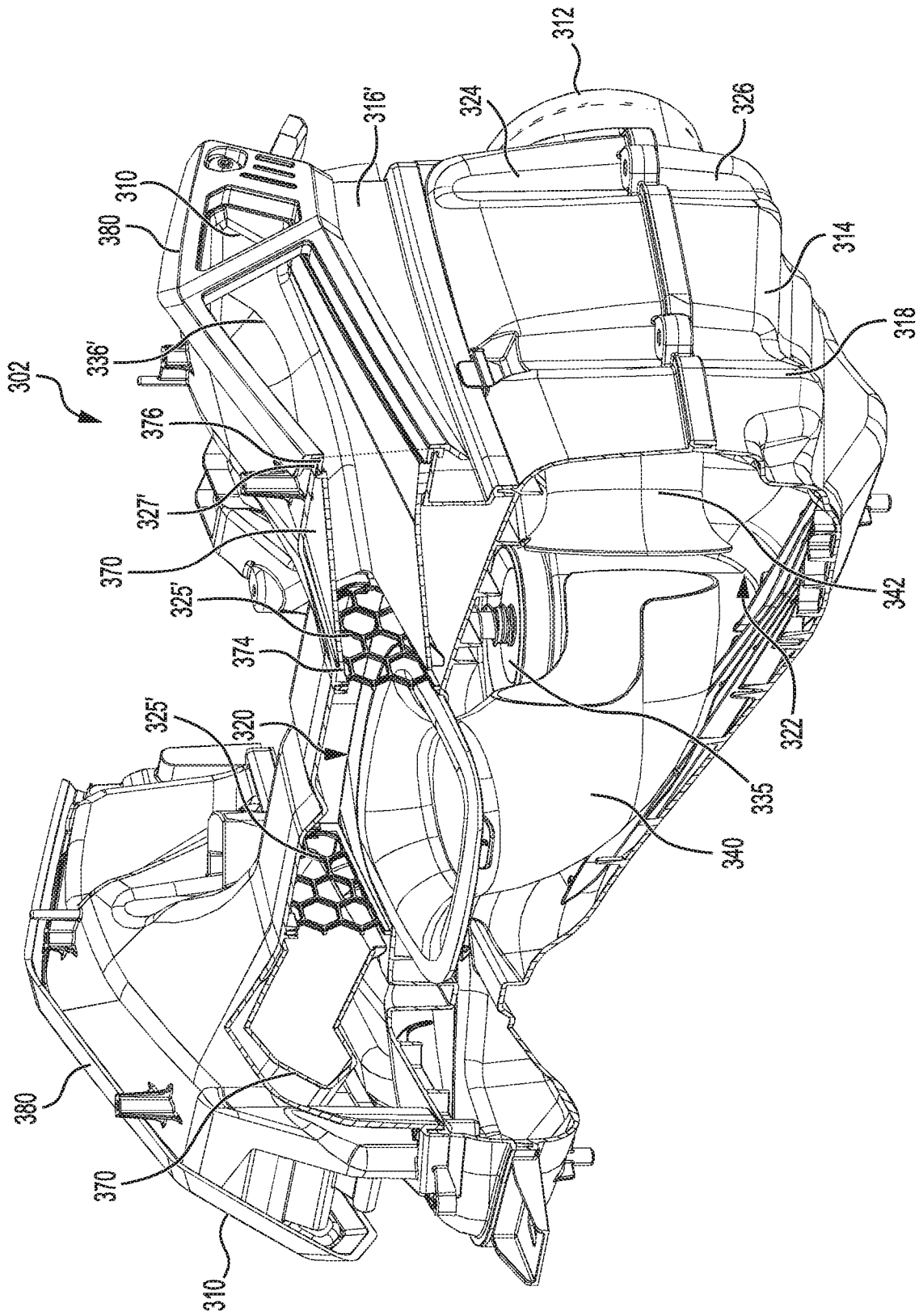

FIG. 37

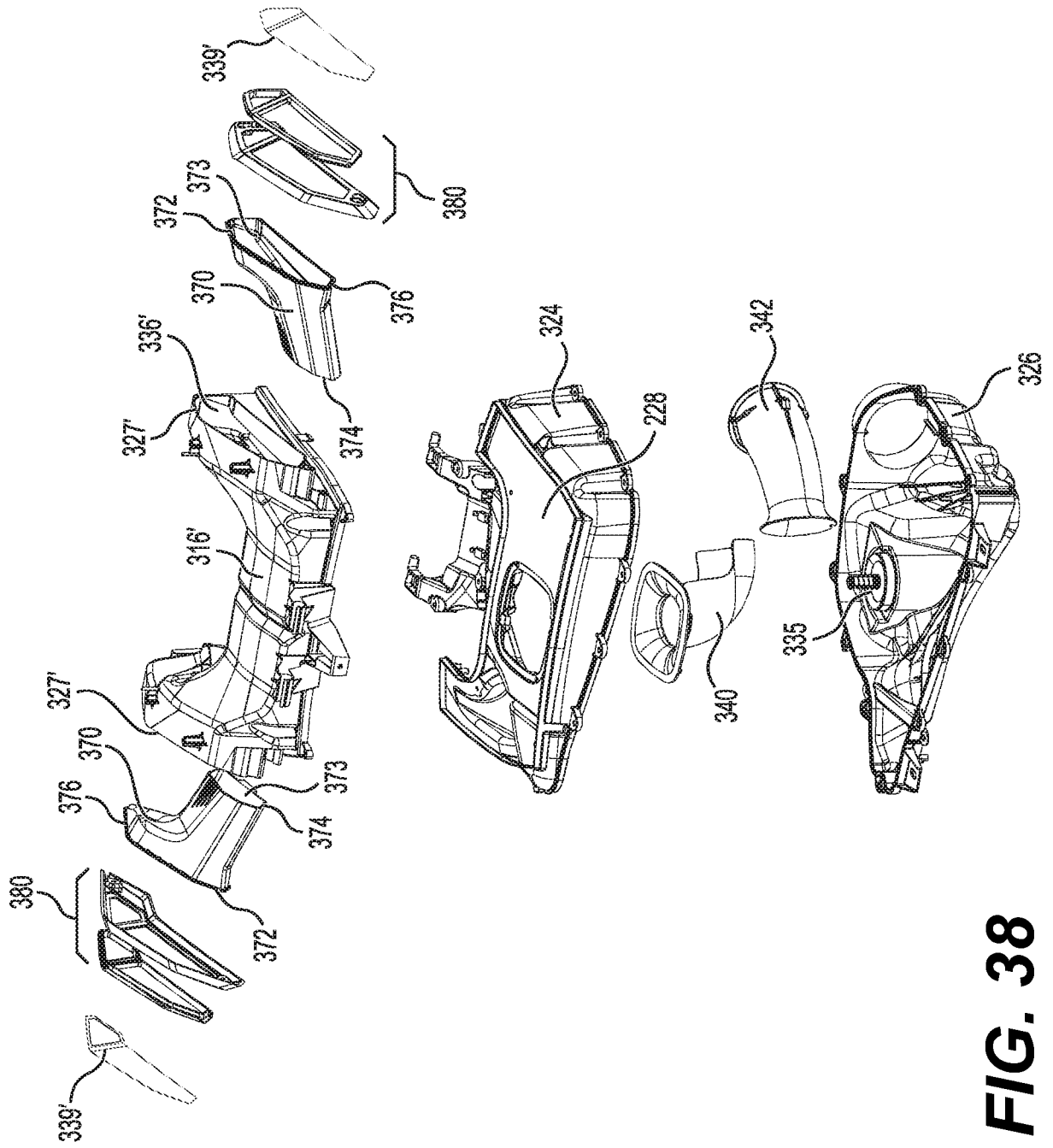

FIG. 38

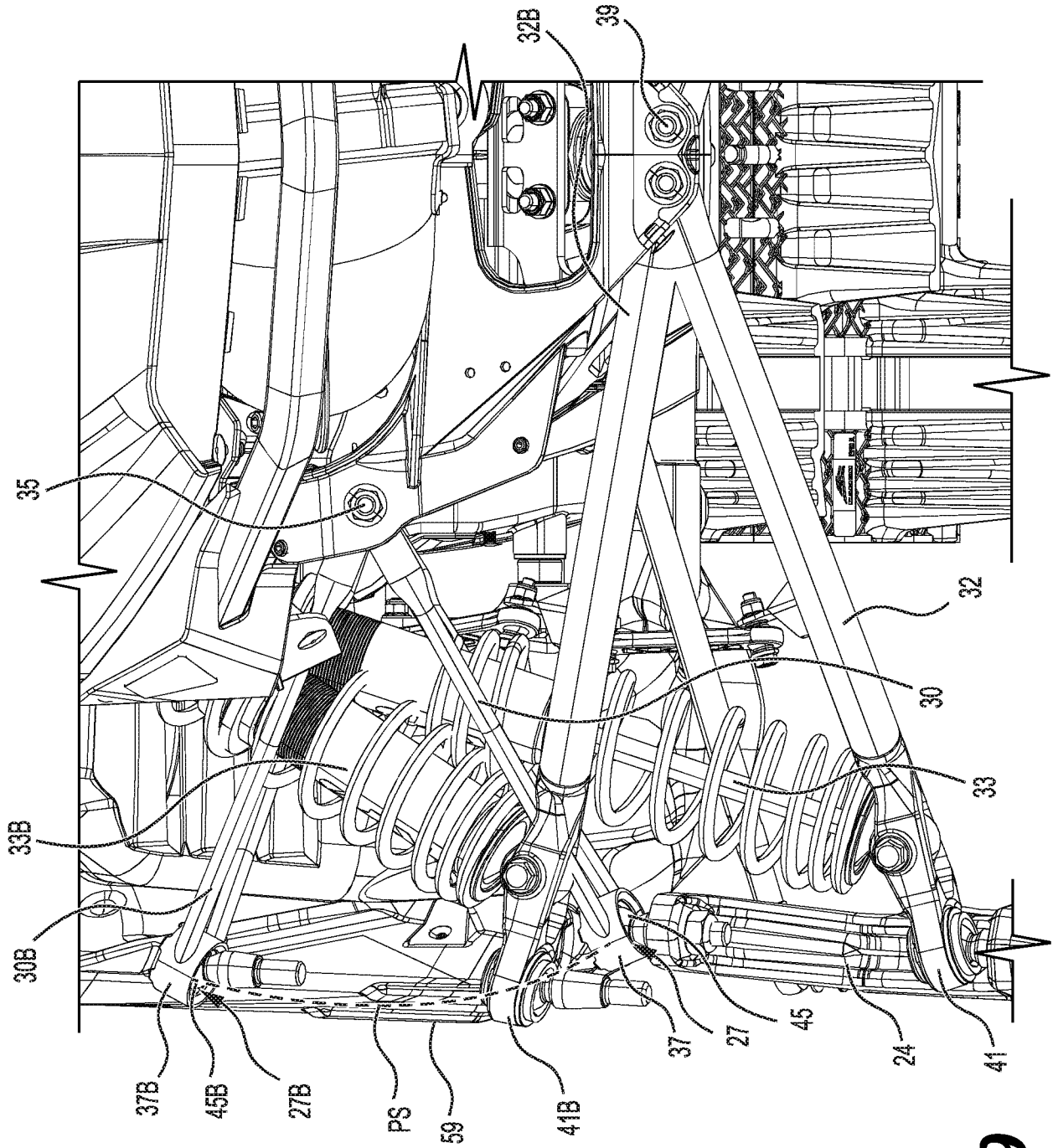

FIG. 39

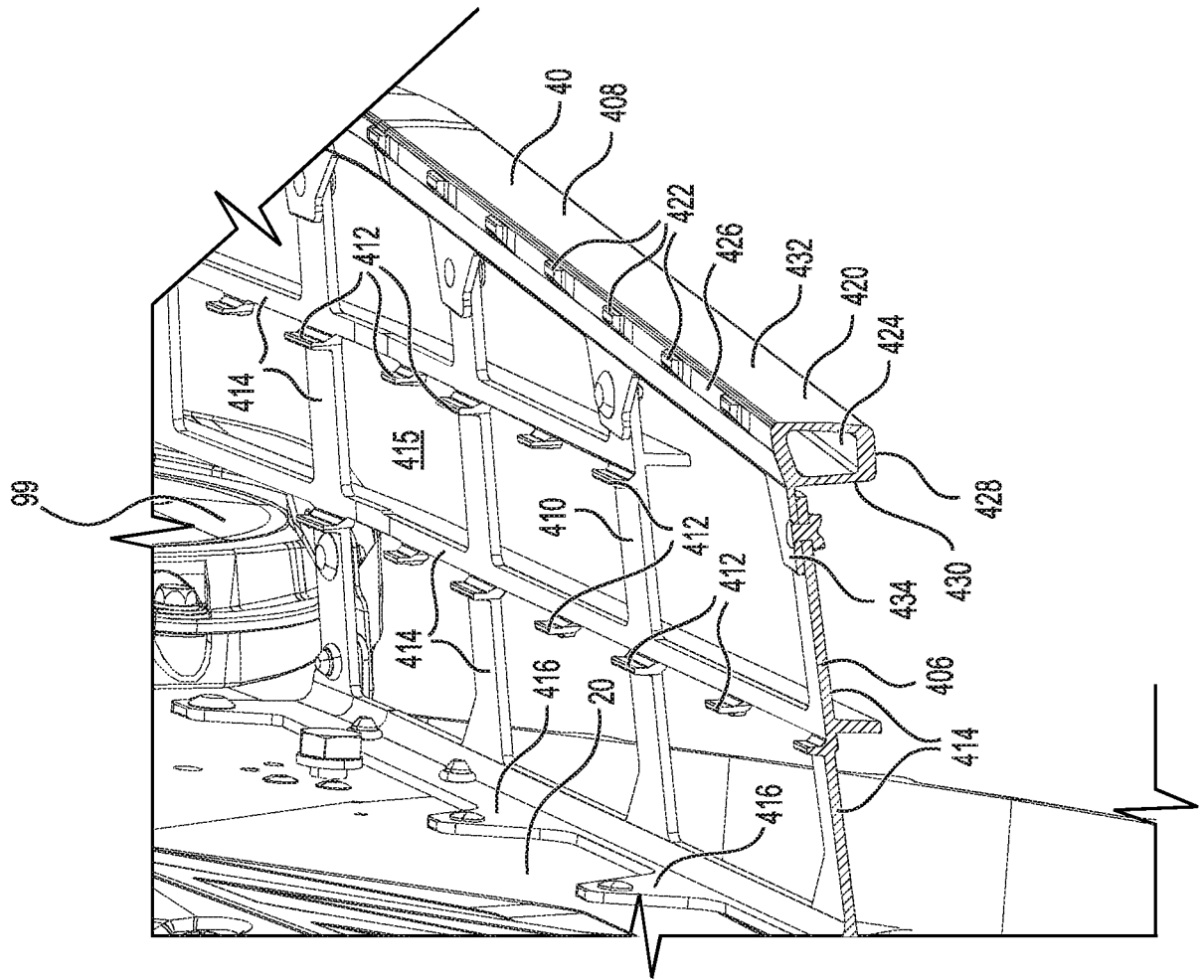

FIG. 40

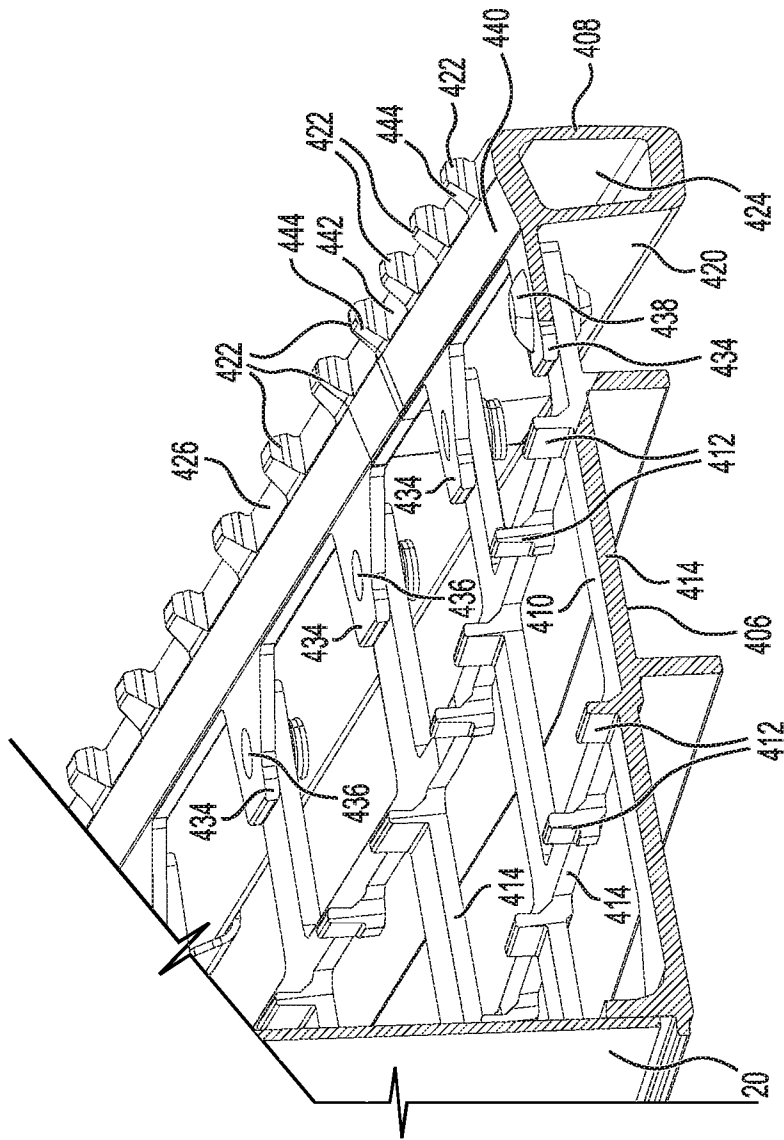
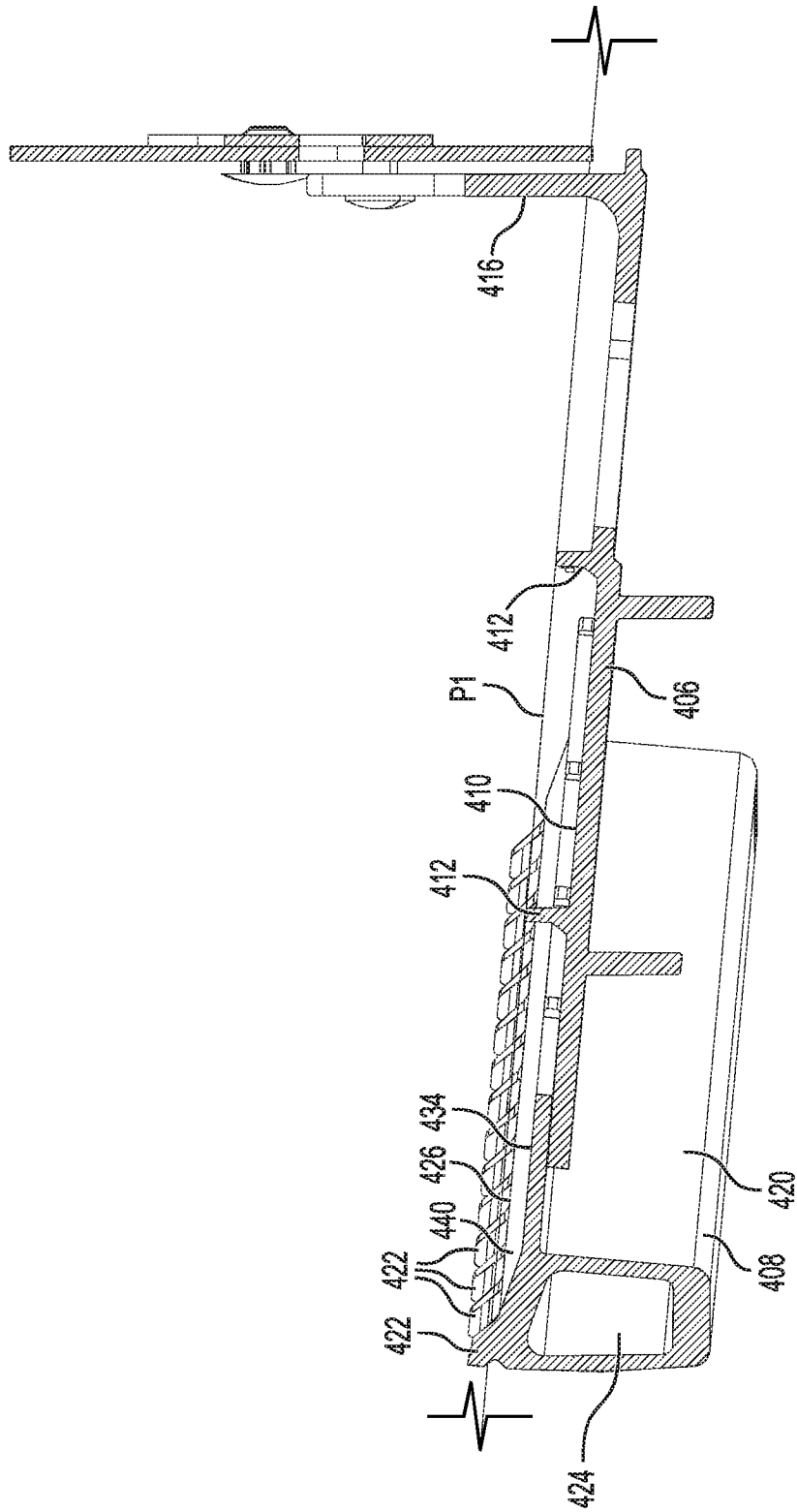

FIG. 41



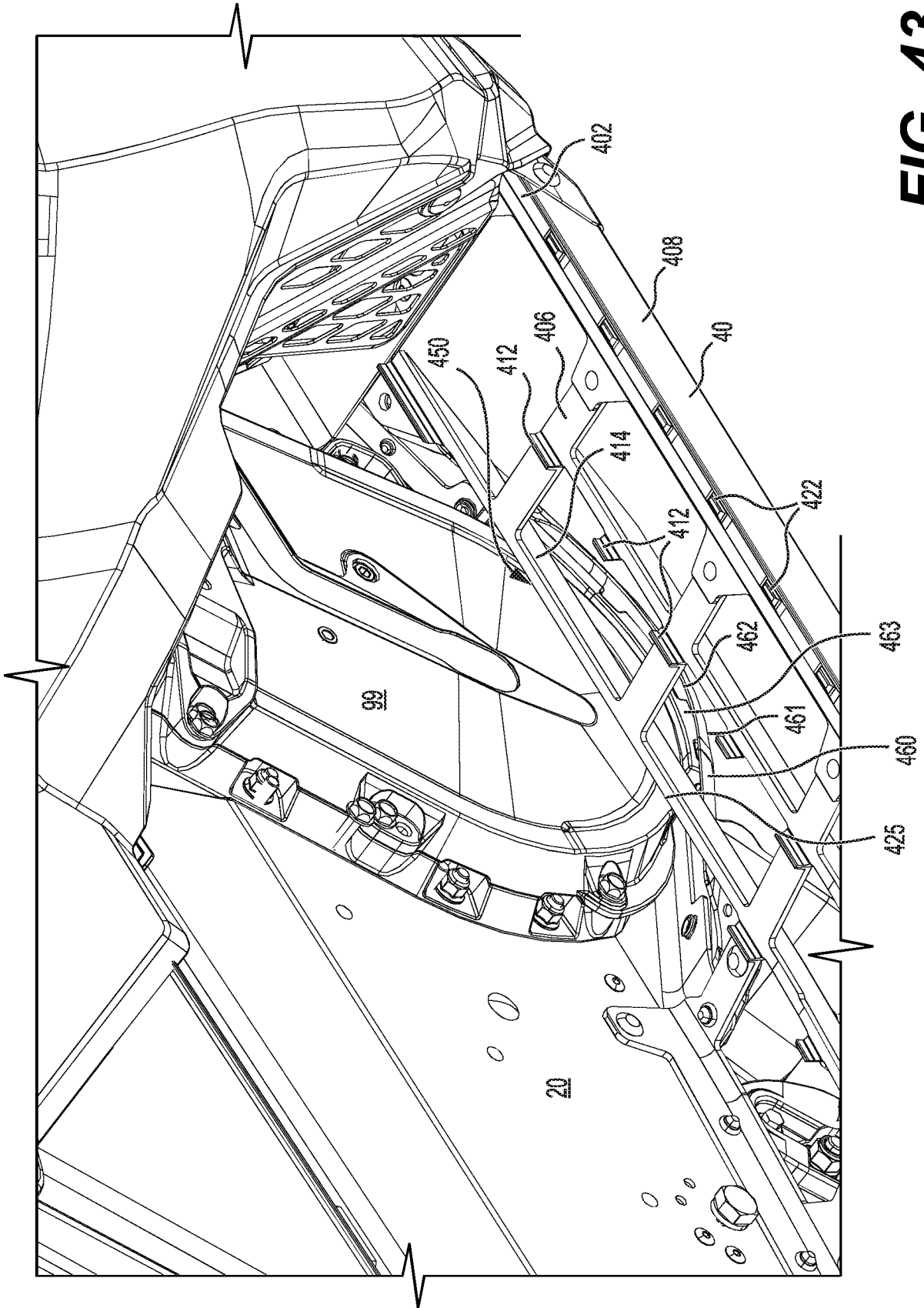

FIG. 43

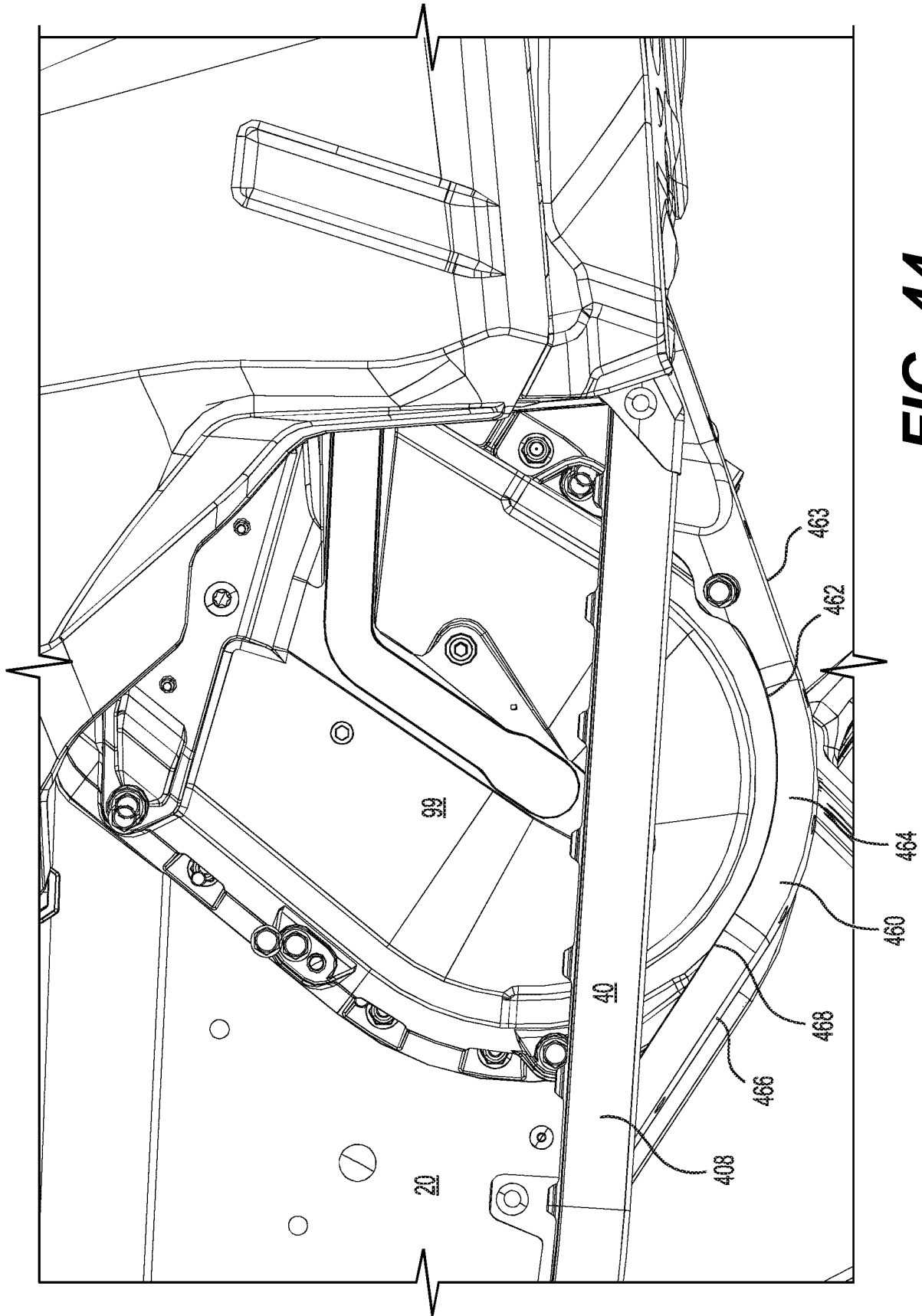

FIG. 44

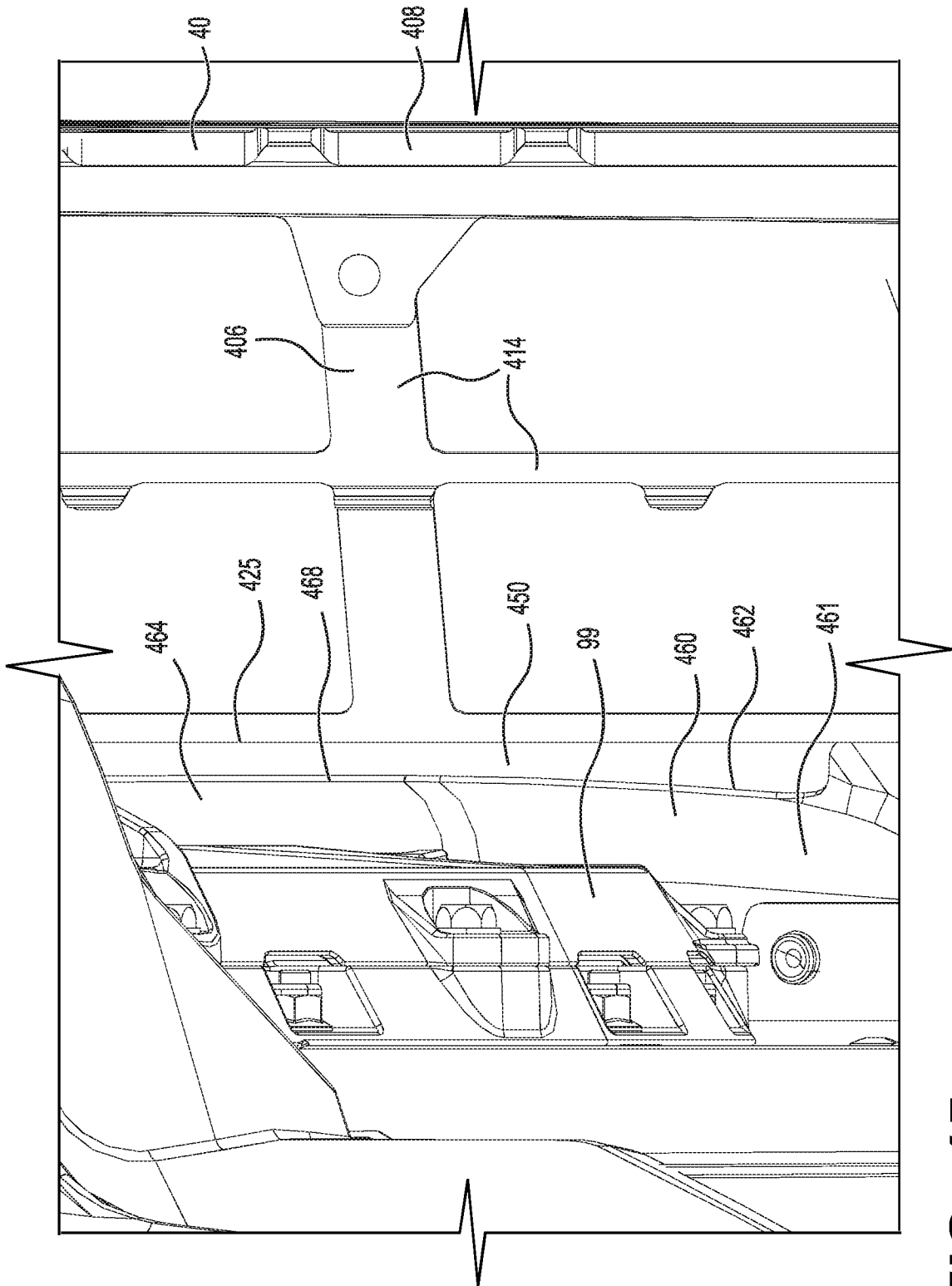

FIG. 45

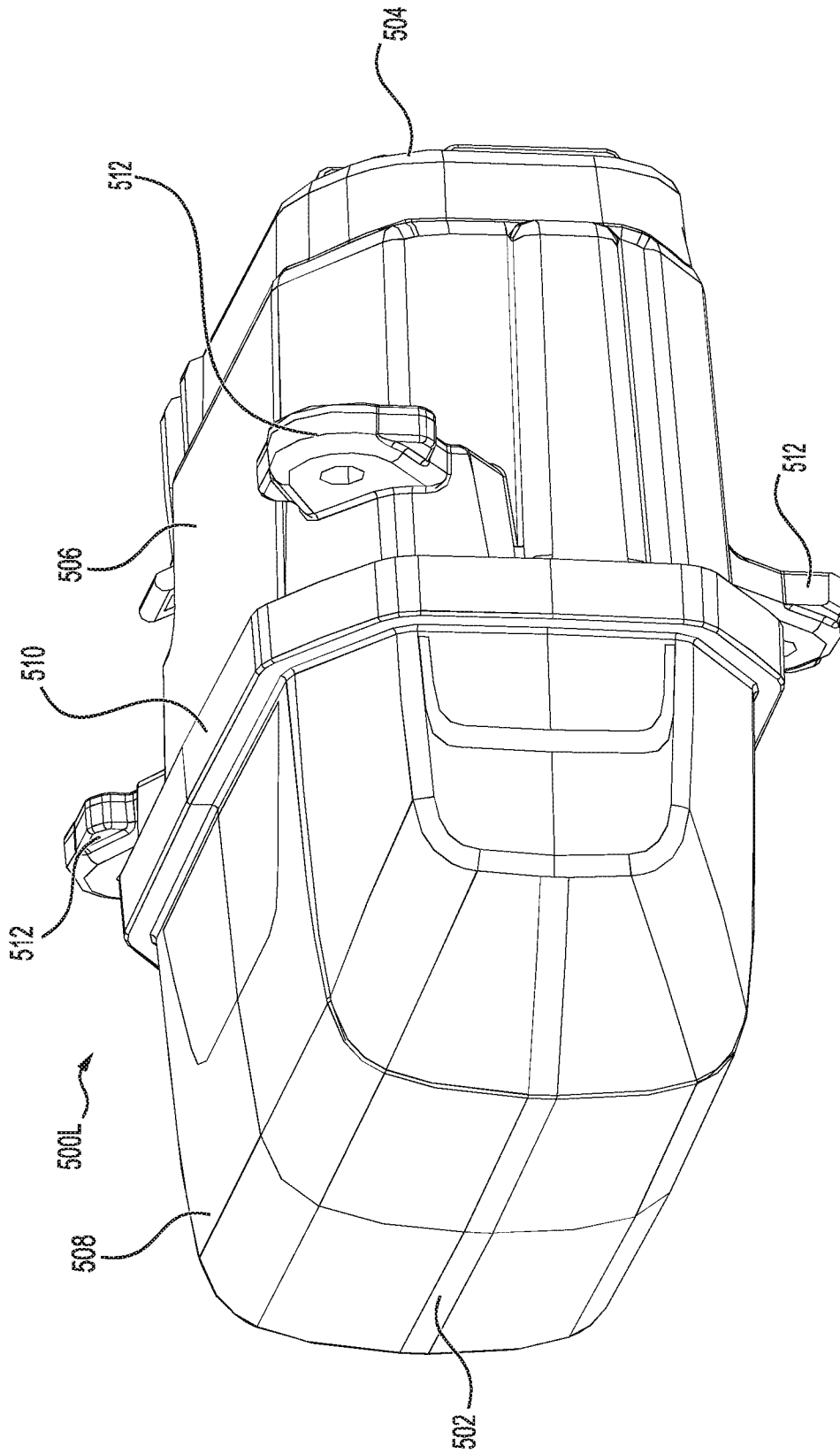

FIG. 46

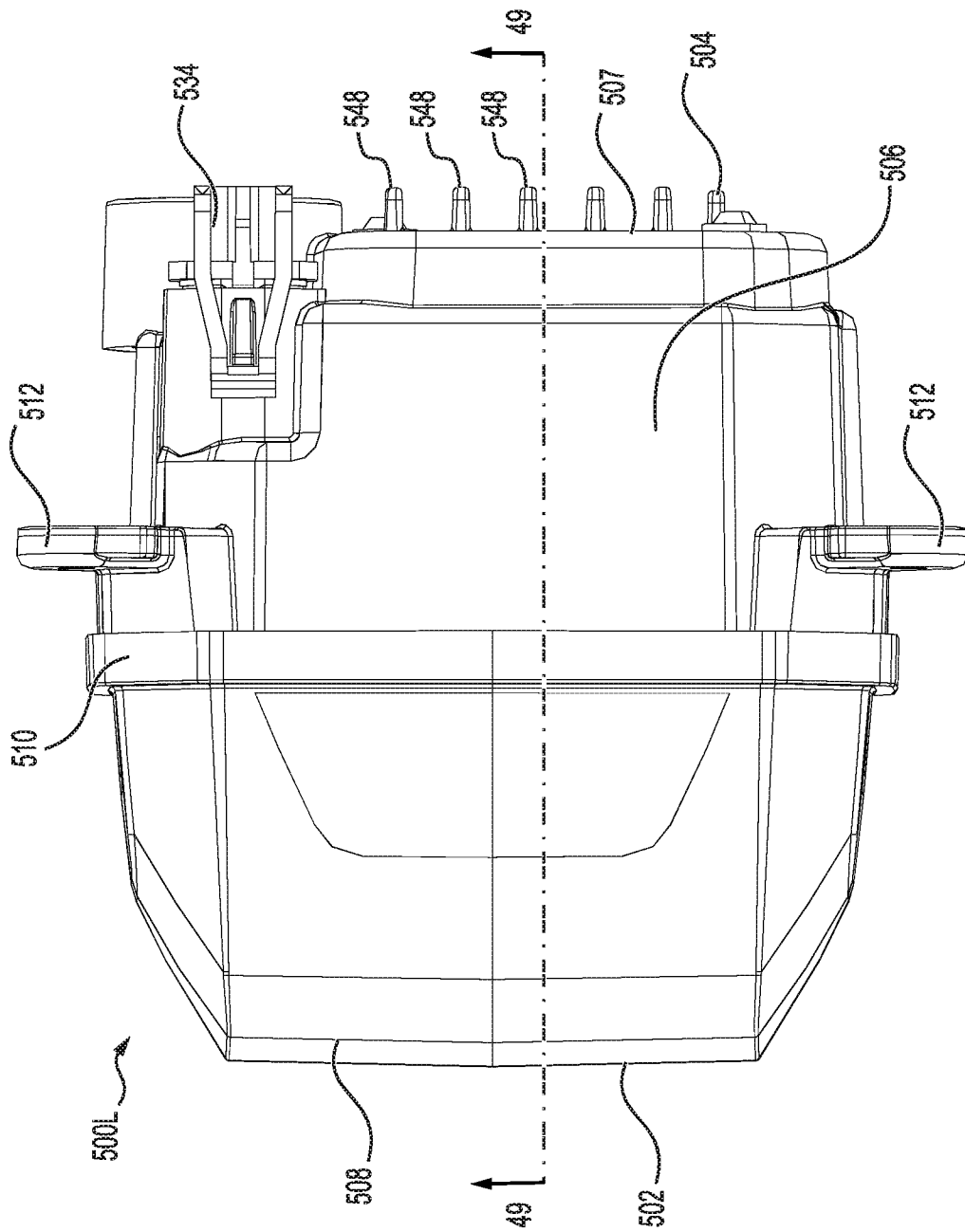

FIG. 47

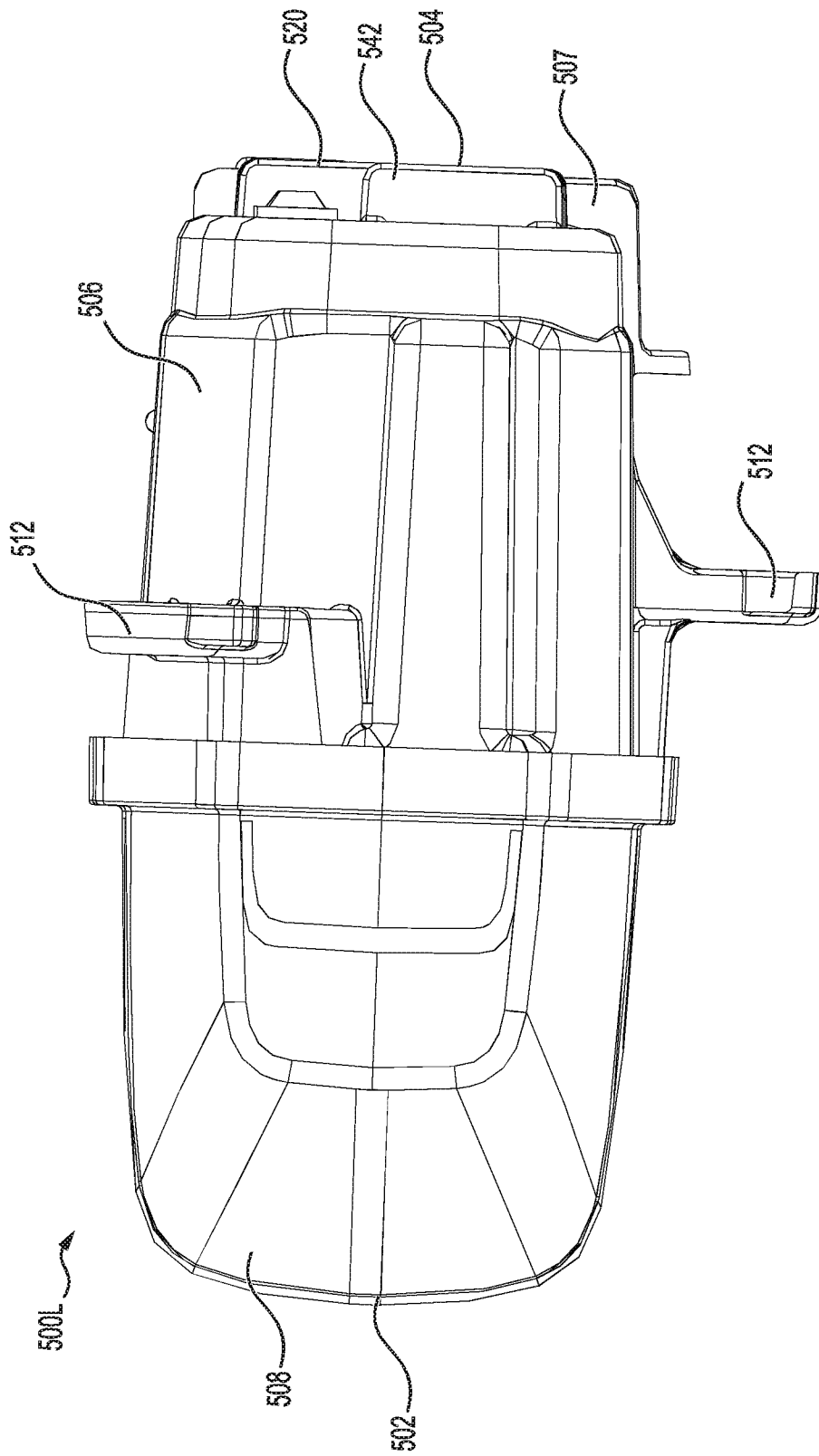

FIG. 48

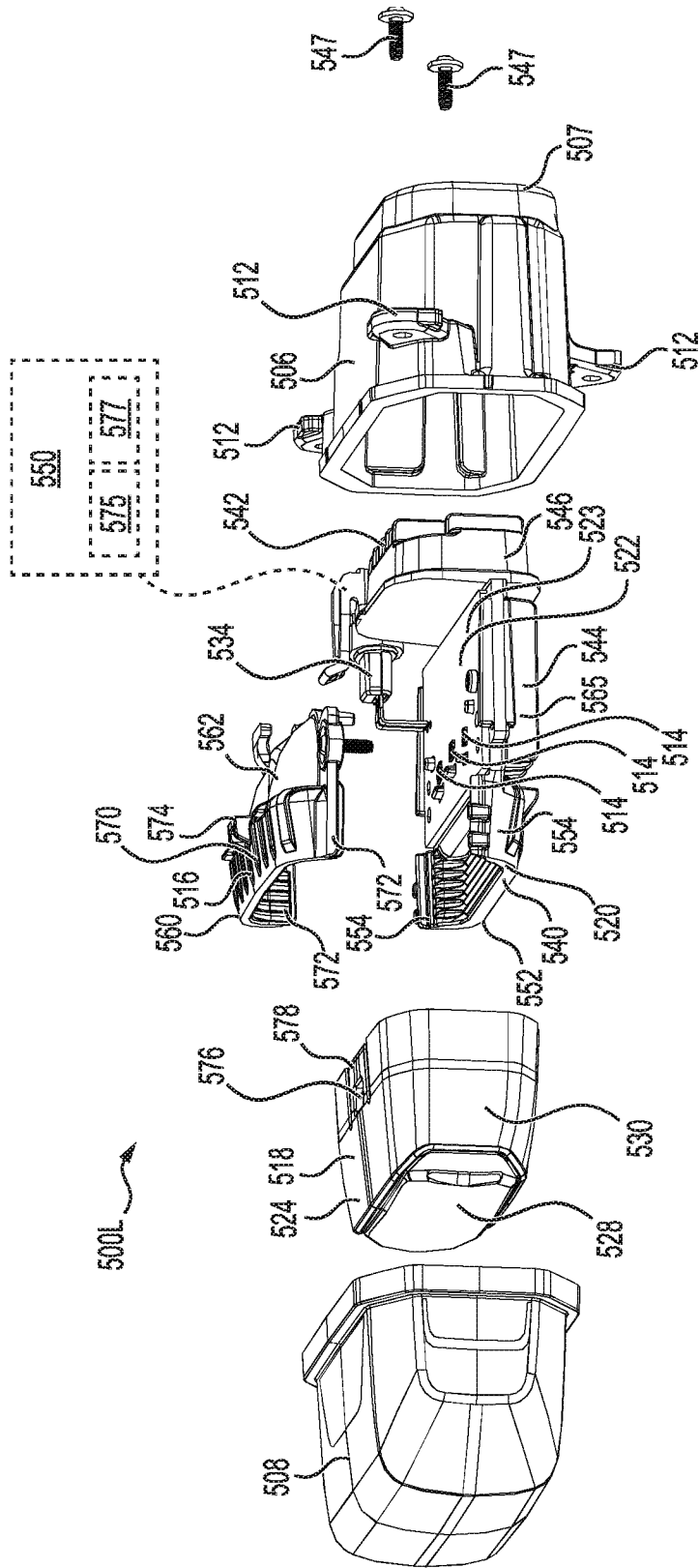

FIG. 50

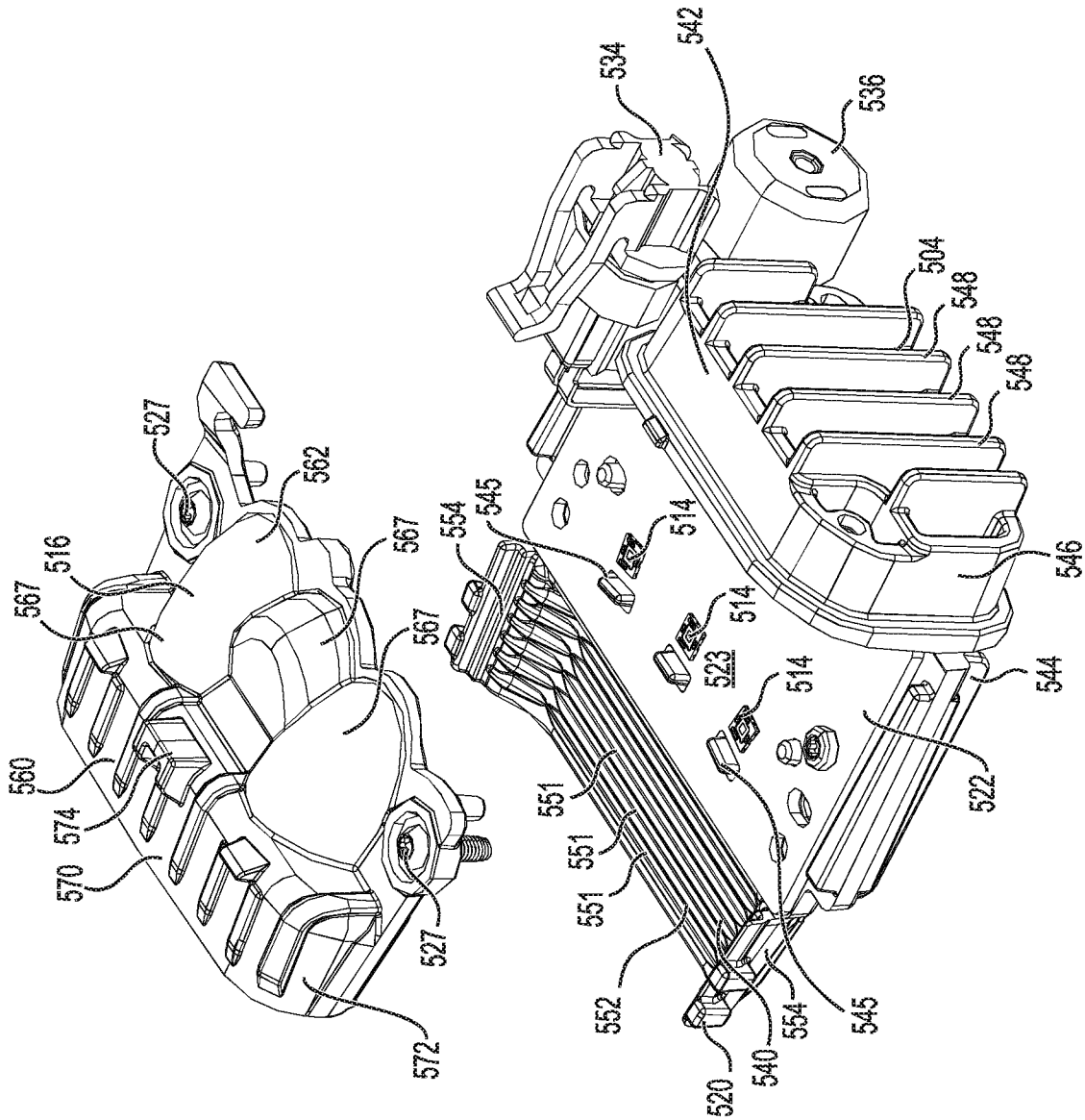

FIG. 51

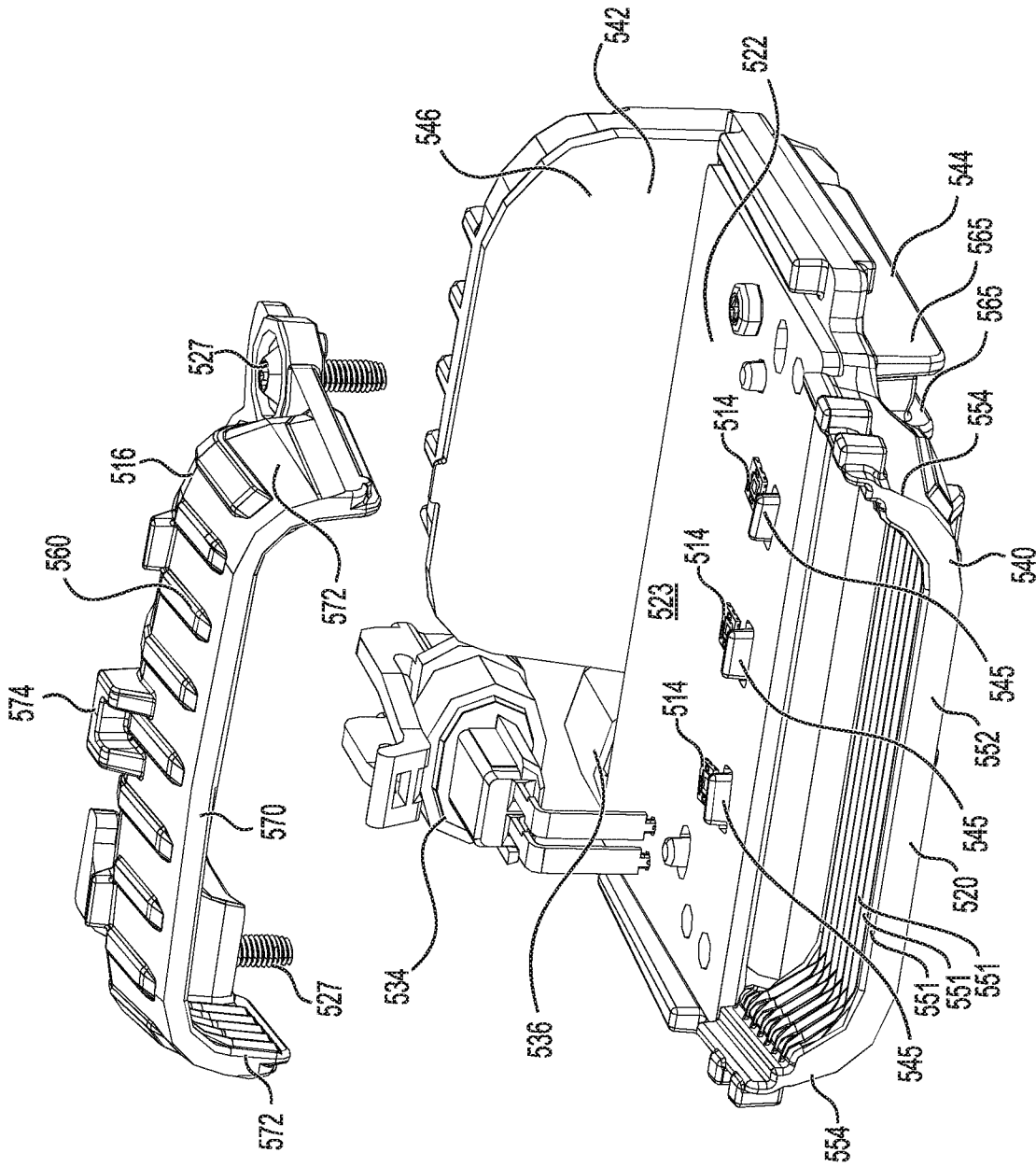

FIG. 52

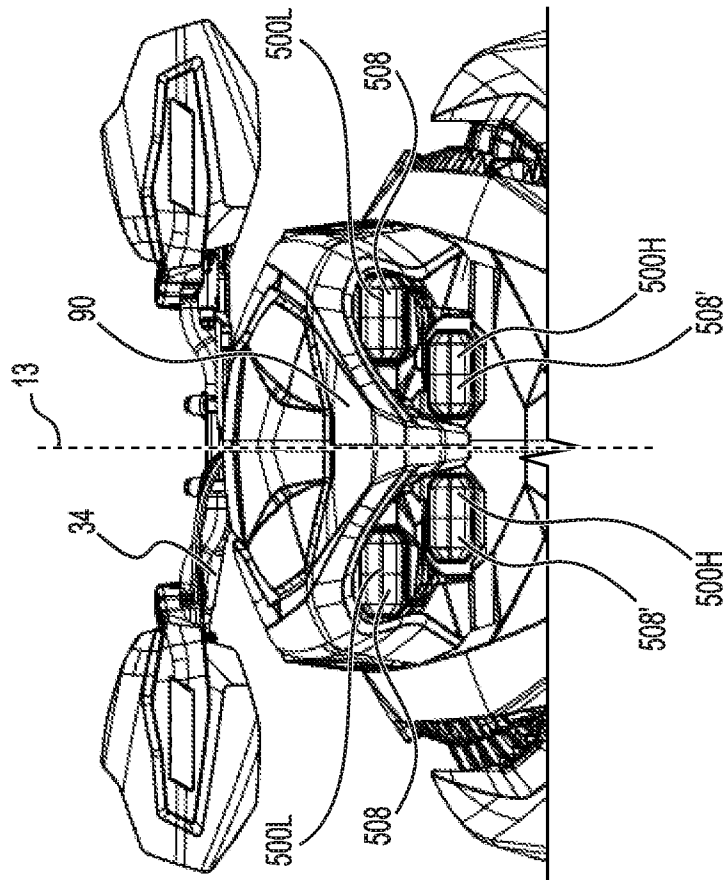

FIG. 55

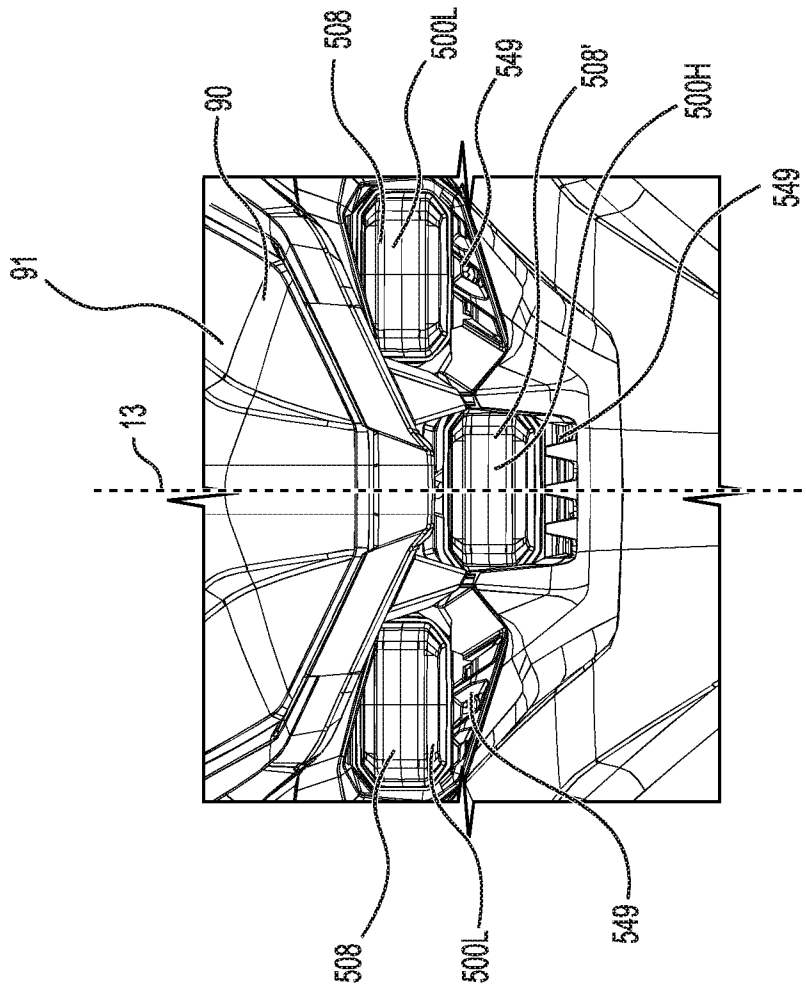

FIG. 56

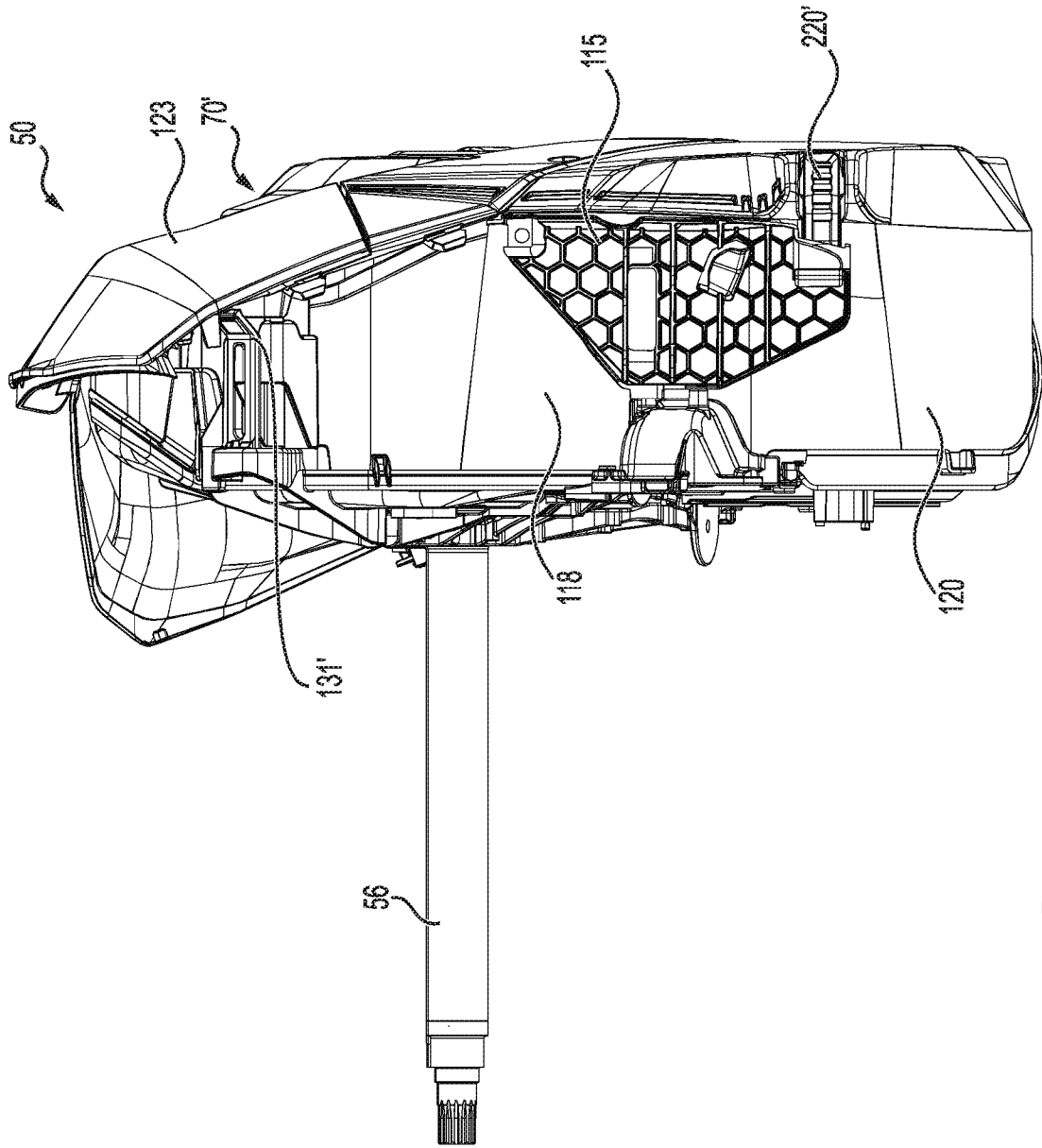

FIG. 58

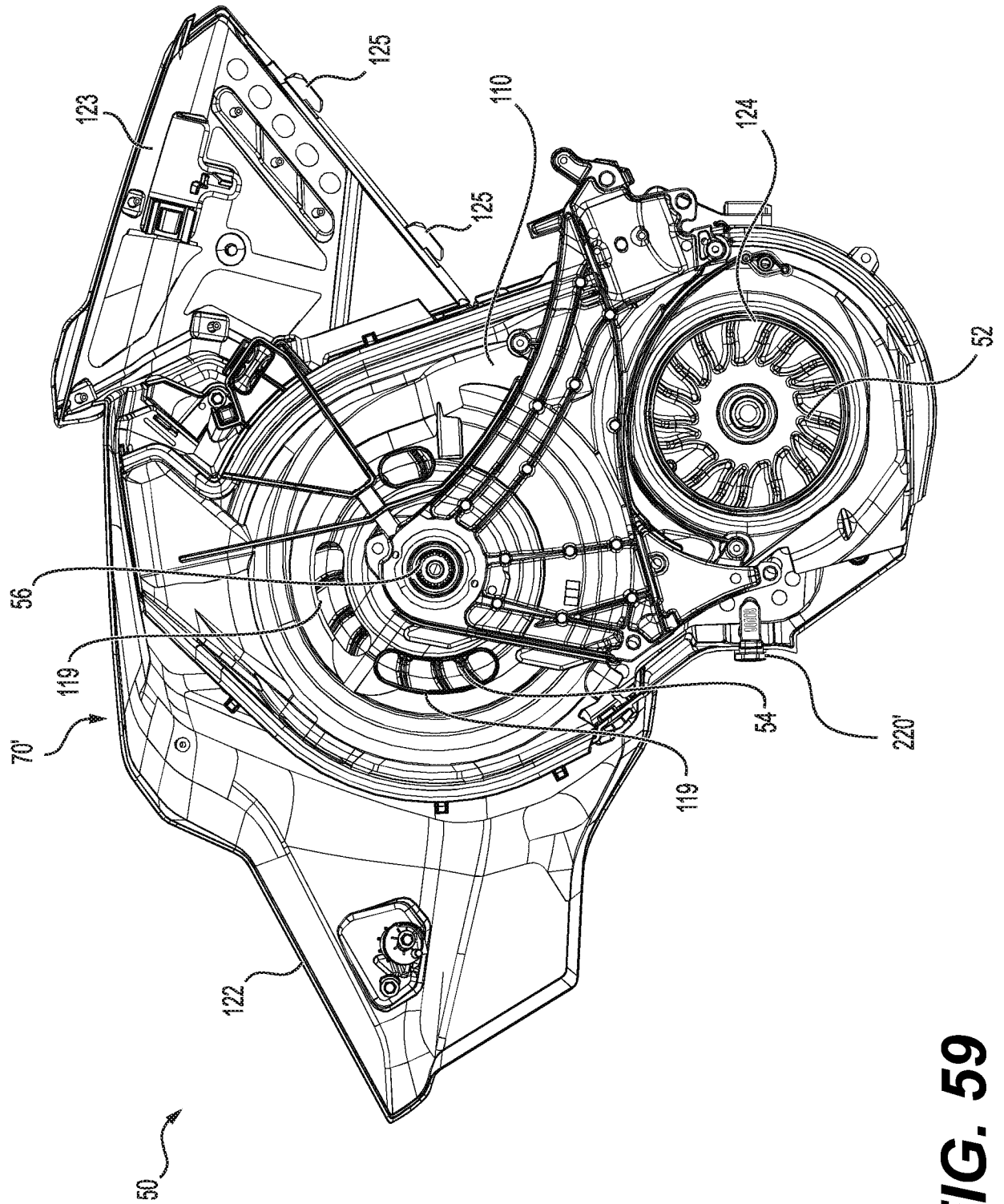

FIG. 59

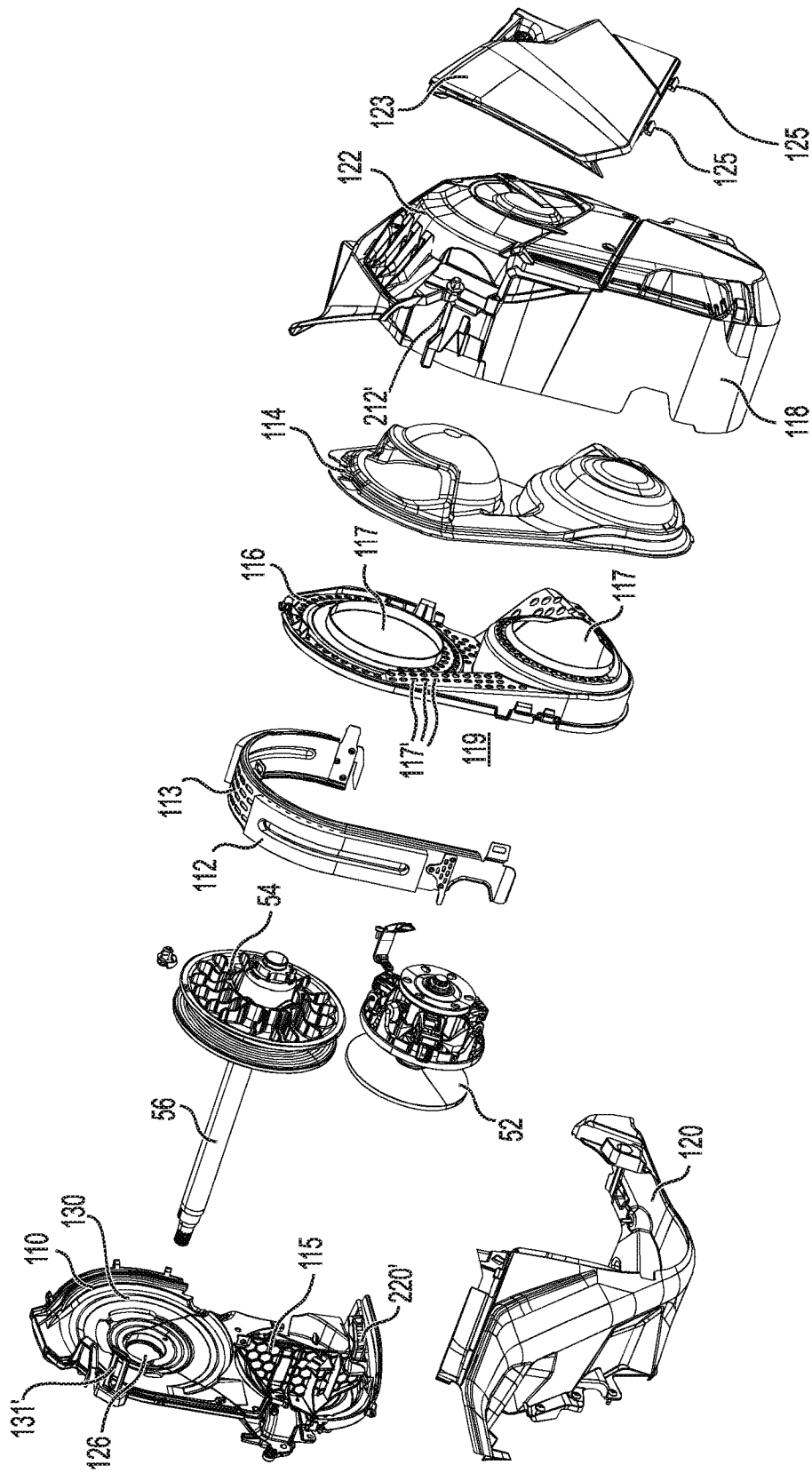

FIG. 60

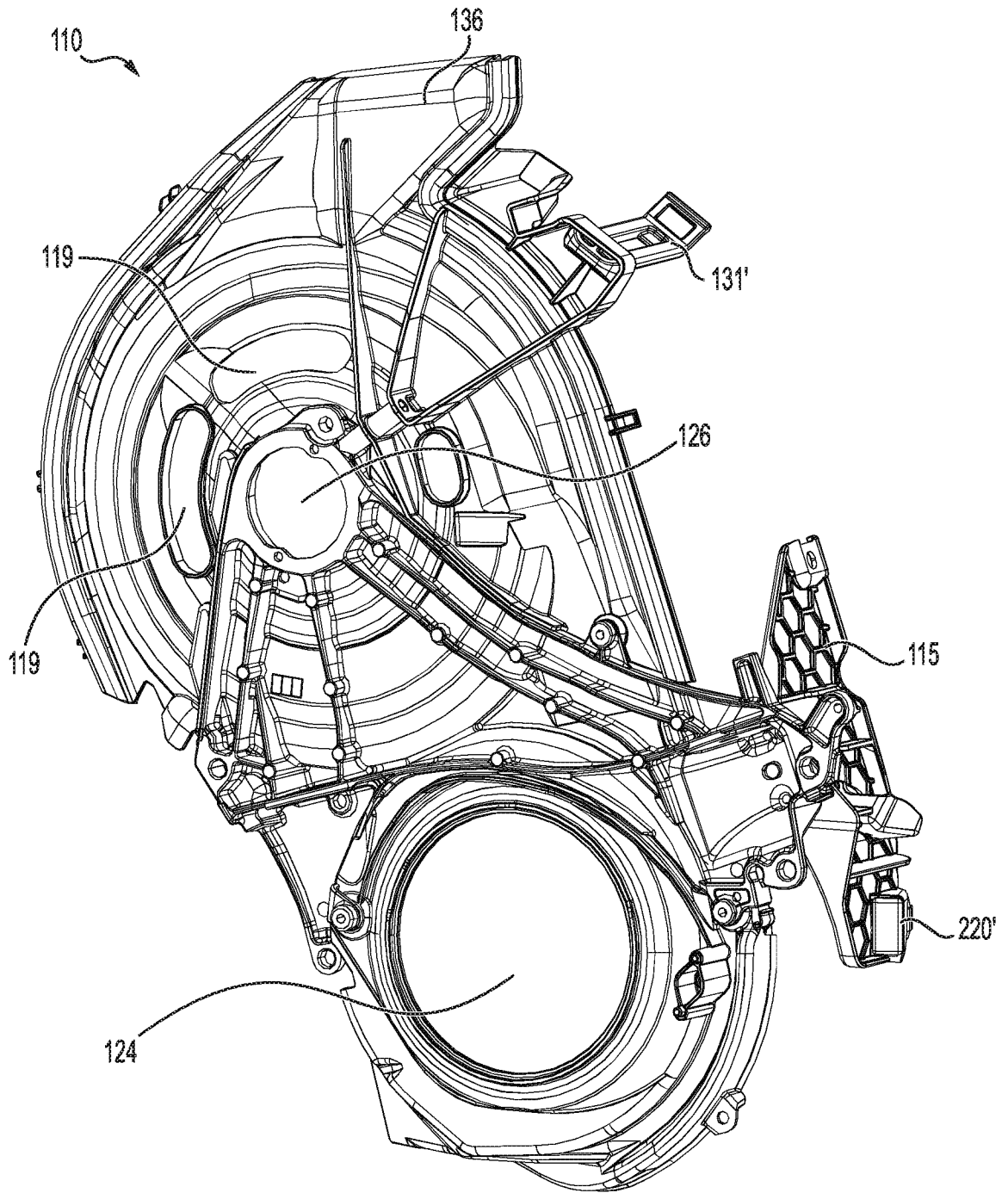

FIG. 61

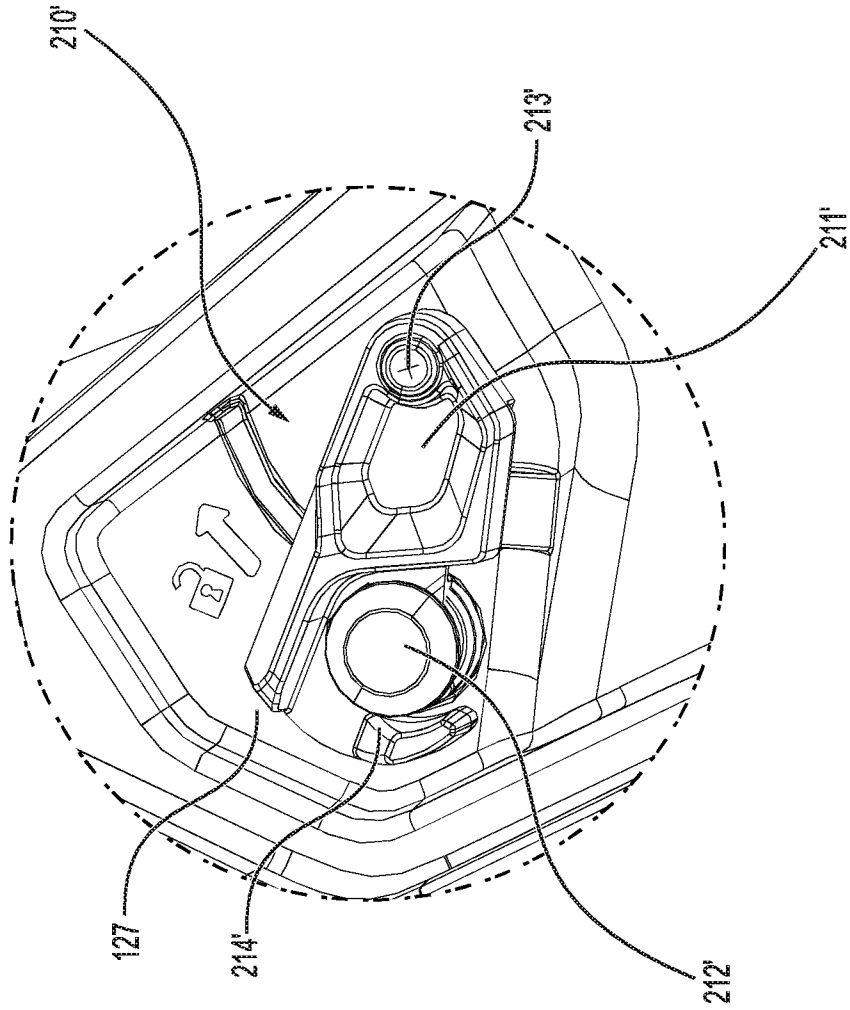

FIG. 62

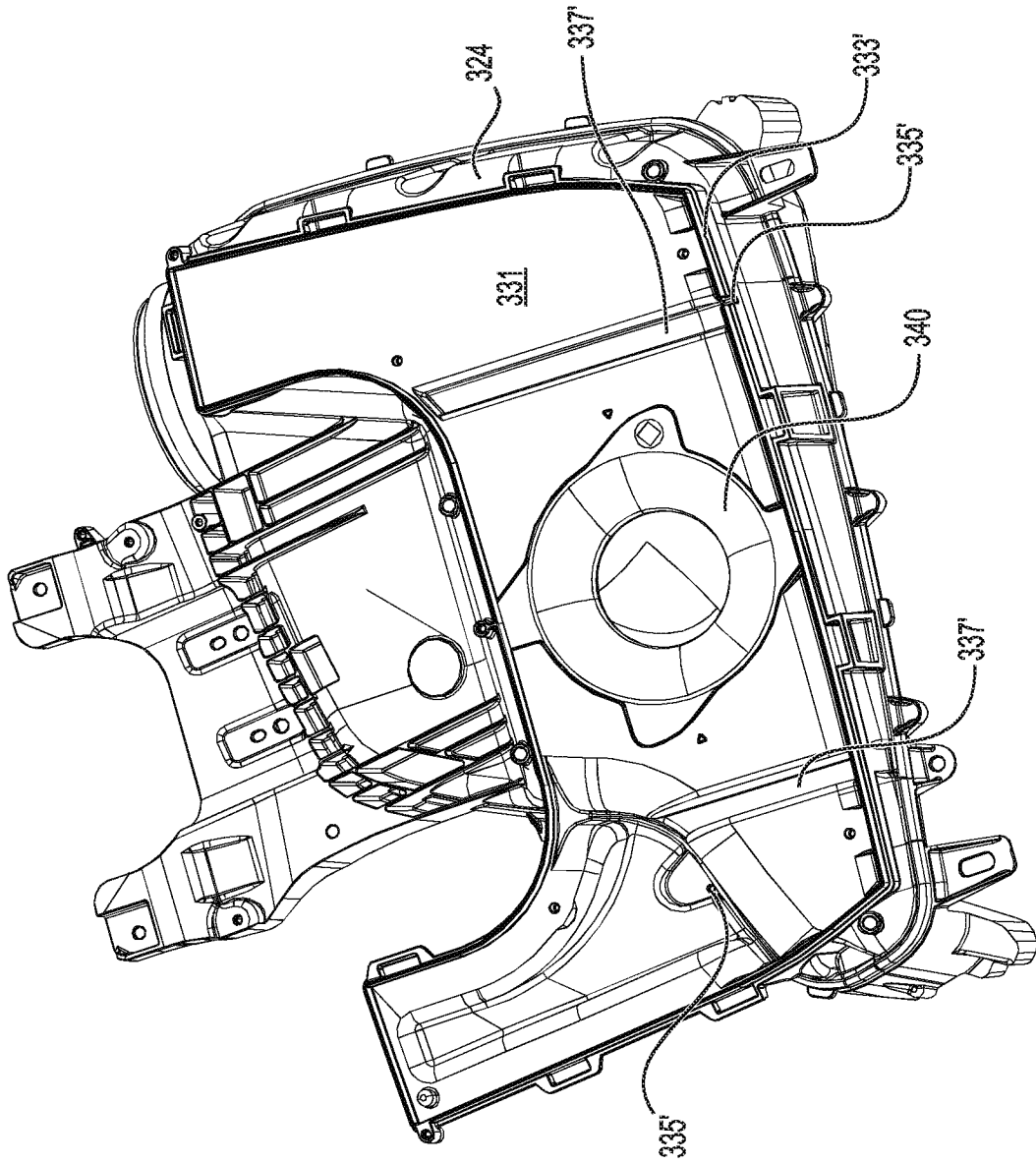

FIG. 64

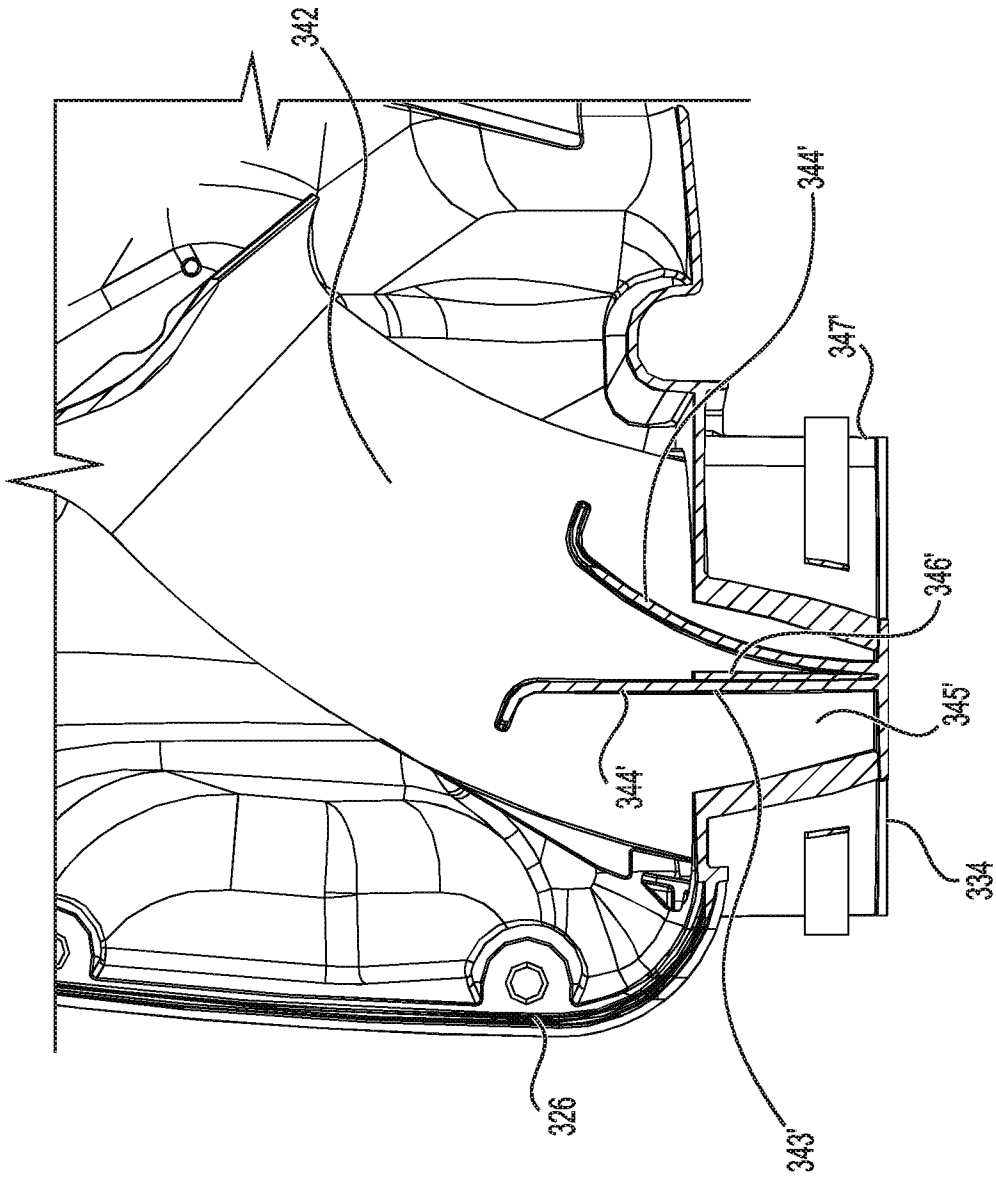

FIG. 65

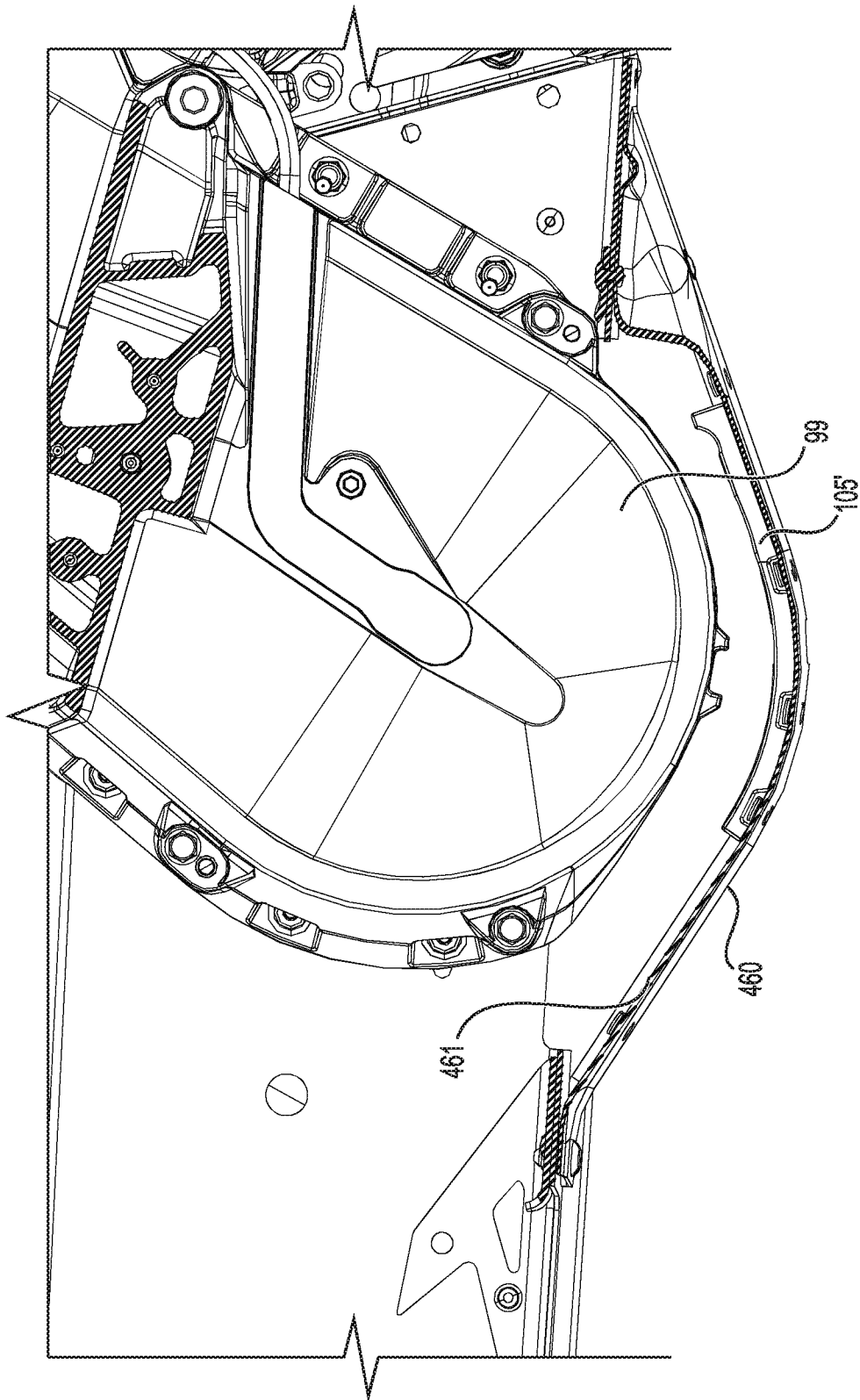

FIG. 66

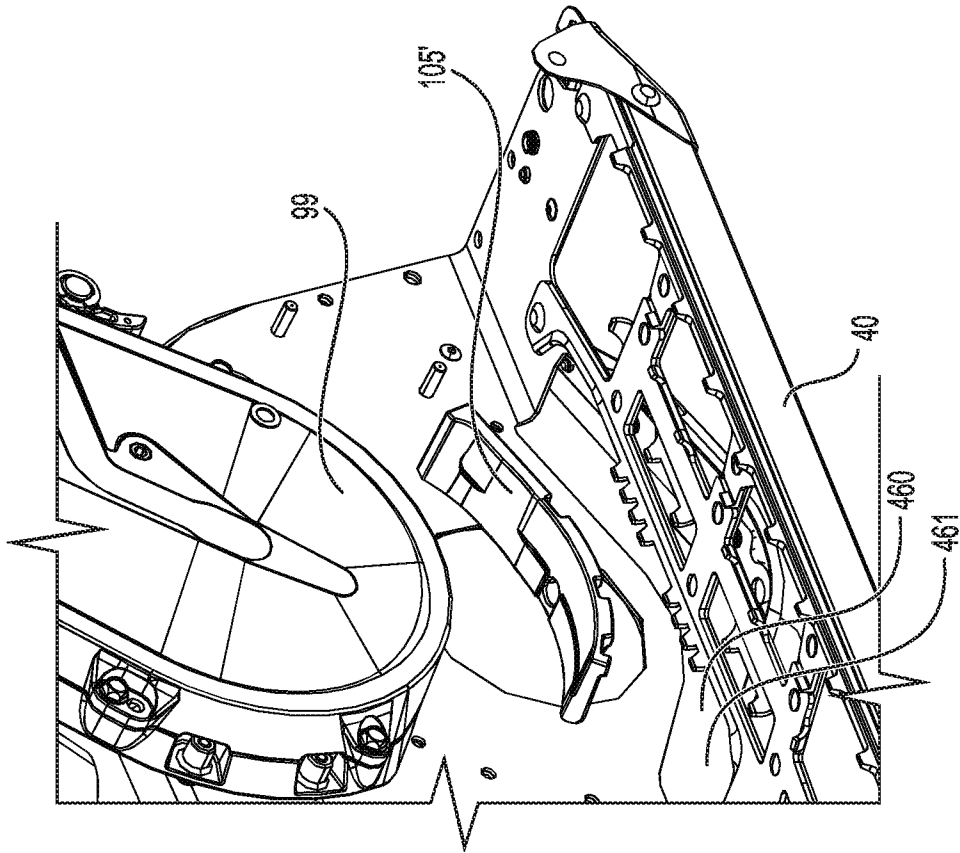

FIG. 67

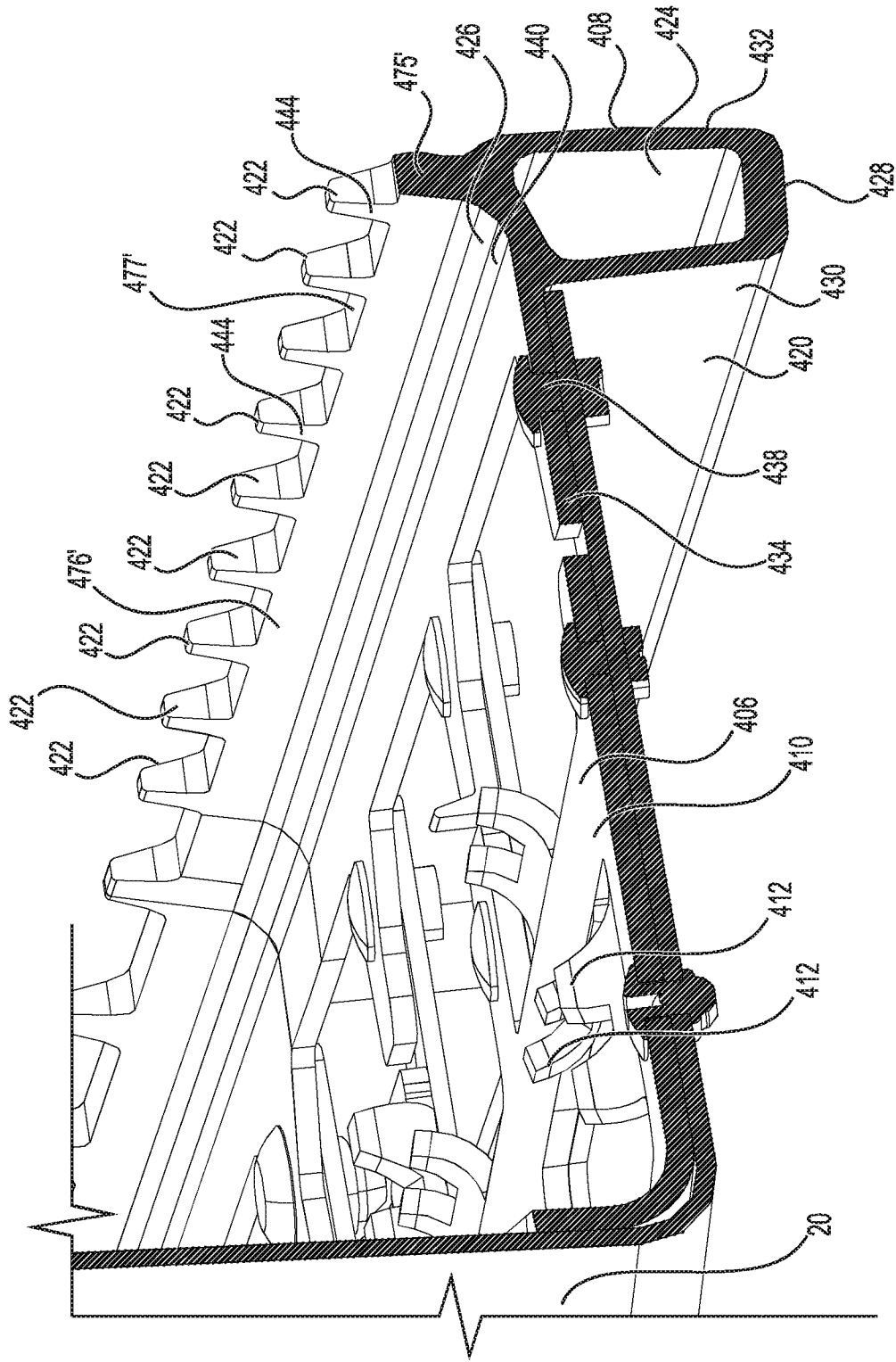

FIG. 68

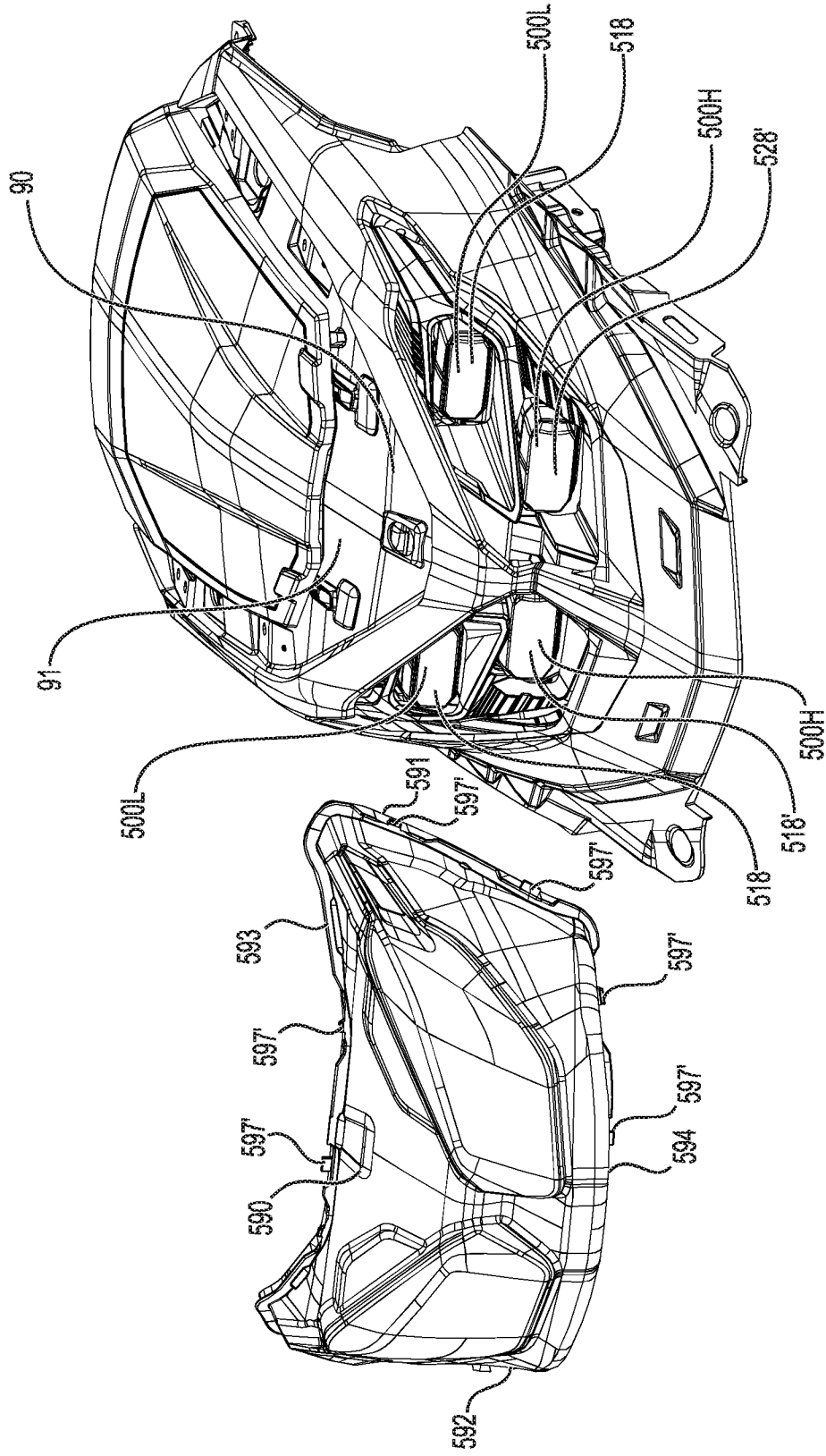

FIG. 69

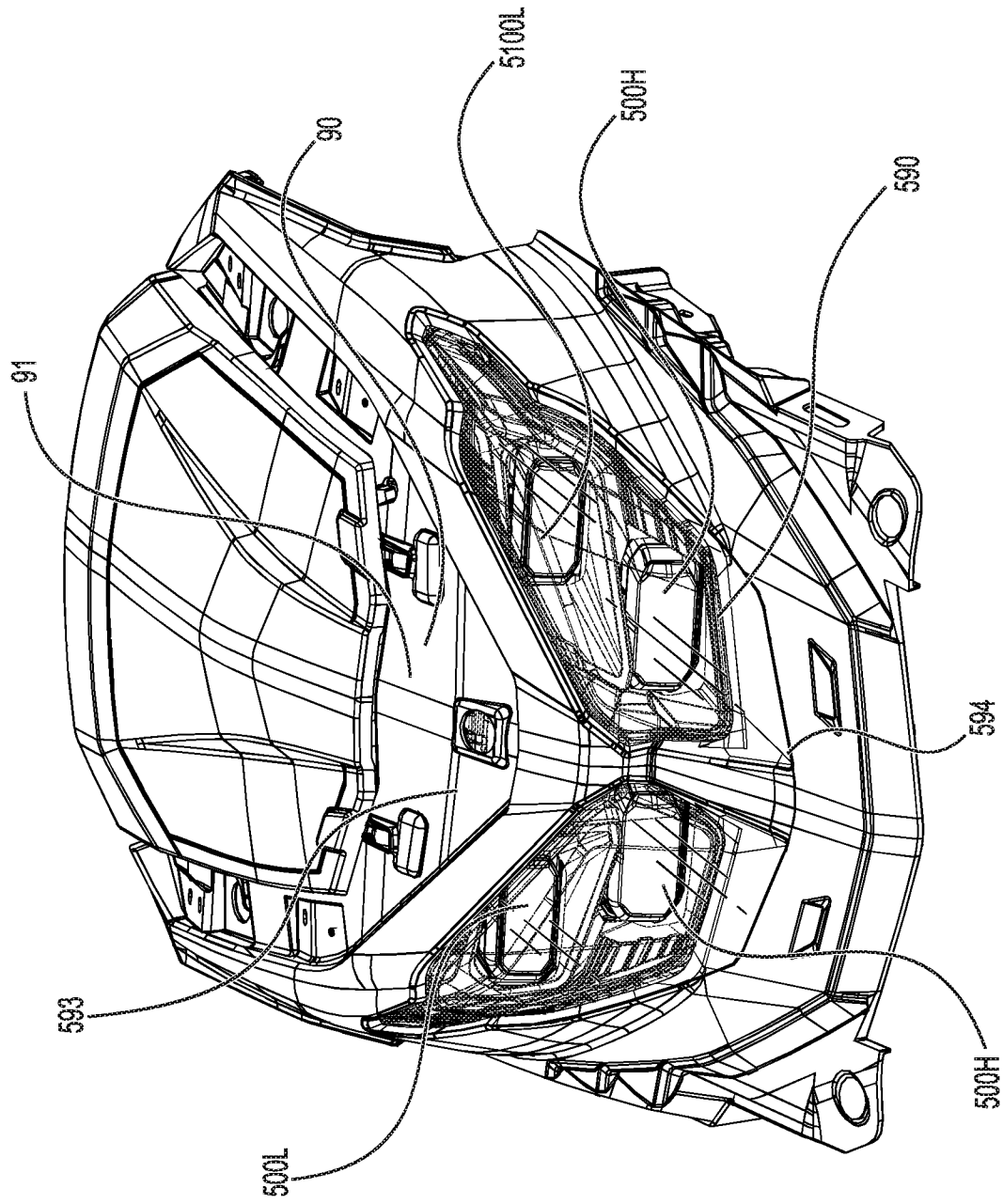

FIG. 70

INTERNATIONAL SEARCH REPORT

International application No.
PCT/IB2022/050828

A. CLASSIFICATION OF SUBJECT MATTER

IPC(8) - B62D 55/07; B60G 3/20; B60K 13/02; B60Q 1/00; B60Q 1/04; B62B 17/04; B62B 17/06 (2022.01)
CPC - B62D 55/07; B60G 3/20; B60G 2200/144; B60G 2300/322; B60K 13/02; B60N 3/06; B60Q 1/0041; B60Q 1/04; B62B 17/04; B62B 17/06; B62J 6/026; B62M 27/02; B62M 2027/026; F02M 35/10039; F02M 35/10045; F02M 35/10052; F02M 35/162; F21S 41/148; F21S 41/32; F21Y 2115/10 (2022.05)

According to International Patent Classification (IPC) or to both national classification and IPC

B. FIELDS SEARCHED

Minimum documentation searched (classification system followed by classification symbols)
see Search History document

Documentation searched other than minimum documentation to the extent that such documents are included in the fields searched
see Search History document

Electronic data base consulted during the international search (name of data base and, where practicable, search terms used)
see Search History document

C. DOCUMENTS CONSIDERED TO BE RELEVANT

Category*	Citation of document, with indication, where appropriate, of the relevant passages	Relevant to claim No.
X	CA 2 925 822 A1 (BOMBARDIER RECREATIONAL PRODUCTS INC.) 01 October 2017 (01.10.2017) entire document	69-71
A	US 2013/0220259 A1 (HONDA MOTOR CO. LTD.) 29 August 2013 (29.08.2013) entire document. See page 15 of ISA/237.	1-19, 22-80, 84-104
A	US 2006/0080958 A1 (ANTHON) 20 April 2006 (20.04.2006) entire document	1-19, 22-80, 84-104
A	US 2010/0108427 A1 (RICHER) 06 May 2010 (06.05.2010) entire document	1-19, 22-80, 84-104
A	US 7,410,182 B1 (GIESE et al) 12 August 2008 (12.08.2008) entire document	1-19, 22-80, 84-104
A	US 3,613,811 A (BRANDLI et al) 19 October 1971 (19.10.1971) entire document	1-19, 22-80, 84-104
A	US 6,321,864 B1 (FORBES) 27 November 2001 (27.11.2001) entire document	1-19, 22-80, 84-104
A	US 7,533,749 B1 (SAMPSON et al) 19 May 2009 (19.05.2009) entire document	1-19, 22-80, 84-104
A	EP 2 952 383 A1 (T.Y.C. BROTHER INDUSTRIAL CO. LTD) 09 December 2015 (09.12.2015) entire document	1-19, 22-80, 84-104
A	EP 3 354 545 A1 (YAMAHA HATSUDOKI KABUSHIKI KAISHA) 01 August 2018 (01.08.2018) entire document	1-19, 22-80, 84-104

Further documents are listed in the continuation of Box C.

See patent family annex.

* Special categories of cited documents:	"T" later document published after the international filing date or priority date and not in conflict with the application but cited to understand the principle or theory underlying the invention
"A" document defining the general state of the art which is not considered to be of particular relevance	"X" document of particular relevance; the claimed invention cannot be considered novel or cannot be considered to involve an inventive step when the document is taken alone
"D" document cited by the applicant in the international application	"Y" document of particular relevance; the claimed invention cannot be considered to involve an inventive step when the document is combined with one or more other such documents, such combination being obvious to a person skilled in the art
"E" earlier application or patent but published on or after the international filing date	"&" document member of the same patent family
"L" document which may throw doubts on priority claim(s) or which is cited to establish the publication date of another citation or other special reason (as specified)	
"O" document referring to an oral disclosure, use, exhibition or other means	
"P" document published prior to the international filing date but later than the priority date claimed	

Date of the actual completion of the international search 16 May 2022	Date of mailing of the international search report JUN 08 2022
Name and mailing address of the ISA/US Mail Stop PCT, Attn: ISA/US, Commissioner for Patents P.O. Box 1450, Alexandria, VA 22313-1450 Facsimile No. 571-273-8300	Authorized officer Harry Kim Telephone No. PCT Helpdesk: 571-272-4300

INTERNATIONAL SEARCH REPORT

International application No.

PCT/IB2022/050828

Box No. II Observations where certain claims were found unsearchable (Continuation of item 2 of first sheet)

This international search report has not been established in respect of certain claims under Article 17(2)(a) for the following reasons:

- 1. Claims Nos.:
because they relate to subject matter not required to be searched by this Authority, namely:

- 2. Claims Nos.:
because they relate to parts of the international application that do not comply with the prescribed requirements to such an extent that no meaningful international search can be carried out, specifically:

- 3. Claims Nos.: 20, 21, 81-83
because they are dependent claims and are not drafted in accordance with the second and third sentences of Rule 6.4(a).

Box No. III Observations where unity of invention is lacking (Continuation of item 3 of first sheet)

This International Searching Authority found multiple inventions in this international application, as follows:

See extra sheet(s).

- 1. As all required additional search fees were timely paid by the applicant, this international search report covers all searchable claims.
- 2. As all searchable claims could be searched without effort justifying additional fees, this Authority did not invite payment of additional fees.
- 3. As only some of the required additional search fees were timely paid by the applicant, this international search report covers only those claims for which fees were paid, specifically claims Nos.:

- 4. No required additional search fees were timely paid by the applicant. Consequently, this international search report is restricted to the invention first mentioned in the claims; it is covered by claims Nos.:

Remark on Protest

- The additional search fees were accompanied by the applicant's protest and, where applicable, the payment of a protest fee.
- The additional search fees were accompanied by the applicant's protest but the applicable protest fee was not paid within the time limit specified in the invitation.
- No protest accompanied the payment of additional search fees.

Continued from Box No. III Observations where unity of invention is lacking

This application contains the following inventions or groups of inventions which are not so linked as to form a single general inventive concept under PCT Rule 13.1. In order for all inventions to be examined, the appropriate additional examination fees must be paid.

Group I, claims 1-19, is drawn to an airbox for an air intake system of an engine, the airbox comprising the air outlet opening into the first expansion chamber; and a second expansion chamber fluidly connected to the first expansion chamber.

Group II, claims 22-35, is drawn to an airbox for an air intake system of a vehicle, the airbox comprising: a flute enclosed at least in part within the airbox body and defining a flute passage for directing air flow within the airbox body, the flute comprising: an inlet end; an outlet end downstream from the inlet end.

Group III, claims 36-72, is drawn to a snowmobile comprising: a frame including a tunnel; a motor supported by the frame and configured to drive the snowmobile.

Group IV, claims 73-80 and 84-104, is drawn to a headlight system for a vehicle, comprising: at least one low beam headlight unit comprising: a first housing; at least one first light-emitting diode (LED).

The inventions listed as Groups I, II, III or IV do not relate to a single general inventive concept under PCT Rule 13.1 because, under PCT Rule 13.2, they lack the same or corresponding special technical features for the following reasons: the special technical feature of the Group I invention: the air outlet opening into the first expansion chamber; and a second expansion chamber fluidly connected to the first expansion chamber, the air inlet opening into the second expansion chamber, the airbox body comprising a dividing wall separating the first expansion chamber from the second expansion chamber, the dividing wall defining a wall opening fluidly connecting the first and second expansion chambers; and an interchangeable flute removably connected to the airbox body, the interchangeable flute being at least partly disposed in the second expansion chamber, the interchangeable flute being positioned to guide air flowing into the air inlet into the second expansion chamber, the interchangeable flute being removable such that a replacement flute can be installed in place of the interchangeable flute to selectively modify a noise output of the airbox as claimed therein is not present in the invention of Groups II, III or IV. The special technical feature of the Group II invention: a flute enclosed at least in part within the airbox body and defining a flute passage for directing air flow within the airbox body, the flute comprising: an inlet end; an outlet end downstream from the inlet end; and a peripheral wall extending from the inlet end to the outlet end and defining the flute passage, the peripheral wall surrounding the flute passage along an inlet end portion of the flute, the inlet end portion extending from the inlet end, the flute having a peripherally open end portion extending from the outlet end, the peripheral wall defining a recess extending along the peripherally open end portion such that the flute passage is partially surrounded by the peripheral wall along the peripherally open end portion as claimed therein is not present in the invention of Groups I, III or IV. The special technical feature of the Group III invention: a snowmobile comprising: a frame including a tunnel; a driver seat supported by the frame; a motor supported by the frame and configured to drive the snowmobile; a rear suspension assembly operatively connected to the frame and disposed beneath the tunnel; an endless track disposed about the rear suspension assembly as claimed therein is not present in the invention of Groups I, II or IV. The special technical feature of the Group IV invention: a headlight system for a vehicle, comprising: at least one low beam headlight unit comprising: a first housing; at least one first light-emitting diode (LED); a first reflector positioned to reflect light emitted by the at least one first LED; a first optic lens configured to transmit light emitted by the at least one first LED and reflected by the first reflector; and a first outer lens disposed outwardly of the first optic lens, the at least one first LED, the first reflector and the first optic lens being at least partly enclosed between the first housing and the first outer lens as claimed therein is not present in the invention of Groups I, II or III.

Groups I, II, III, and IV lack unity of invention because even though the inventions of these groups require the technical feature of an airbox for an air intake system of a vehicle, the airbox comprising: an air inlet for receiving air into the airbox; an air outlet for discharging air from the airbox; an airbox body defining an expansion chamber, this technical feature is not a special technical feature as it does not make a contribution over the prior art.

Specifically, US 2006/0080958 to Anthon teaches an airbox for an air intake system of a vehicle, the airbox comprising: an air inlet for receiving air into the airbox; an air outlet for discharging air from the airbox; an airbox body defining an expansion chamber (The intake air system 102 comprises an intake air conduit or passage 105 comprising intake air conduit or passage sections and various components. In the illustrated embodiment, the first component is an airbox 120 having an air inlet opening 121 which receives ambient air from outside the engine compartment through an air intake or scoop (not shown). The outlet end of the airbox 120 is connected to a first section 110 of the intake air conduit or passage 105, which carries intake air from the airbox to the inlet opening of a compressor 130b of a turbocharger 130. A second section 111 of the intake air conduit or passage is connected from the outlet of the compressor to the inlet of an intercooler 170. A third section 112 of the intake air conduit or passage 105 is connected from the outlet of the intercooler 170 to the intake air manifold 180 of the engine, para. 0035).

Since none of the special technical features of the Group I, II, III, or IV inventions are found in more than one of the inventions, unity of invention is lacking.