



US00D916667S

(12) **United States Design Patent**  
**Fu et al.**

(10) **Patent No.:** **US D916,667 S**

(45) **Date of Patent:** **\*\* Apr. 20, 2021**

(54) **CONTROL MODULE**

(71) Applicant: **SCHNEIDER ELECTRIC (AUSTRALIA) PTY LTD**, Macquarie Park (AU)

(72) Inventors: **Jiayu Fu**, Shenzhen (CN); **Fuhua Shan**, Shenzhen (CN)

(73) Assignee: **Schneider Electric (Australia) PTY LTD**, Macquarie Park (AU)

(\*\*) Term: **15 Years**

(21) Appl. No.: **29/703,925**

(22) Filed: **Aug. 30, 2019**

(51) **LOC (13) Cl.** ..... **13-03**

(52) **U.S. Cl.**  
USPC ..... **D13/162**

(58) **Field of Classification Search**  
USPC ..... D13/158, 162, 164, 165, 169, 170, 171, D13/173, 174, 177, 184, 199, 125, 160; D10/106.8, 106.6; D8/353  
CPC ..... H01H 3/02; H01H 3/0213; H01H 3/12; H01H 3/122; H01H 9/061; H01H 9/02; H01H 9/16; H01H 9/161; H01H 9/18; H01H 9/182; H01H 13/12; H01H 13/04; H01H 13/14; H01H 9/181; H01H 2009/187; H01H 23/00; H05B 39/088  
See application file for complete search history.

(56) **References Cited**

**U.S. PATENT DOCUMENTS**

D327,471 S \* 6/1992 Frick ..... D13/158  
D380,452 S \* 7/1997 Mix ..... D10/104.1

D455,406 S \* 4/2002 Pinchuk ..... D13/158  
D653,627 S \* 2/2012 Hoffknecht ..... D13/164  
D706,728 S \* 6/2014 Joshi ..... D13/162  
D708,587 S \* 7/2014 Sloan ..... D13/162  
D744,960 S \* 12/2015 Branham ..... D13/162  
D781,245 S \* 3/2017 Okawa ..... D13/162  
D781,792 S \* 3/2017 Okawa ..... D13/162  
D853,971 S \* 7/2019 Hayes ..... D13/162

\* cited by examiner

*Primary Examiner* — Rosemary K Tarcza

*Assistant Examiner* — Seth David Kumpf

(74) *Attorney, Agent, or Firm* — Locke Lord LLP

(57) **CLAIM**

The ornamental design for a control module, as shown and described.

**DESCRIPTION**

FIG. 1 is a front view of the control module;  
FIG. 2 is a back view of the control module shown in FIG. 1;  
FIG. 3 is a top view of the control module shown in FIG. 1;  
FIG. 4 is a bottom view of the control module shown in FIG. 1;  
FIG. 5 is a left view of the control module shown in FIG. 1;  
FIG. 6 is a right view of the control module shown in FIG. 1;  
FIG. 7 is a first perspective view of the control module shown in FIG. 1; and,  
FIG. 8 is a second perspective view of the control module shown in FIG. 1.

**1 Claim, 4 Drawing Sheets**

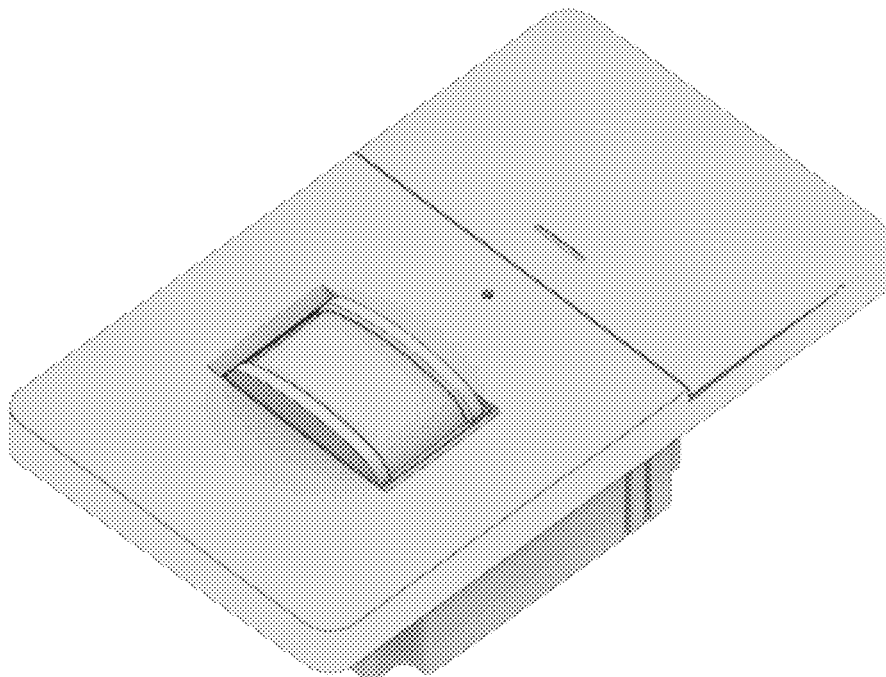

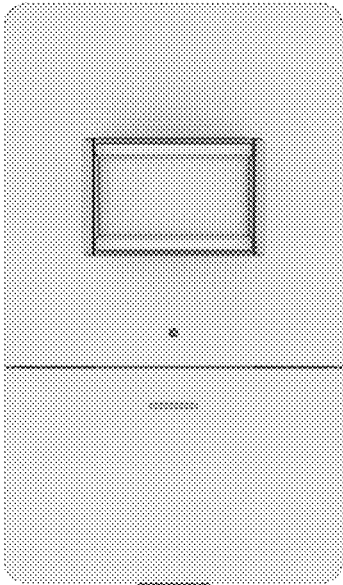

Fig. 1

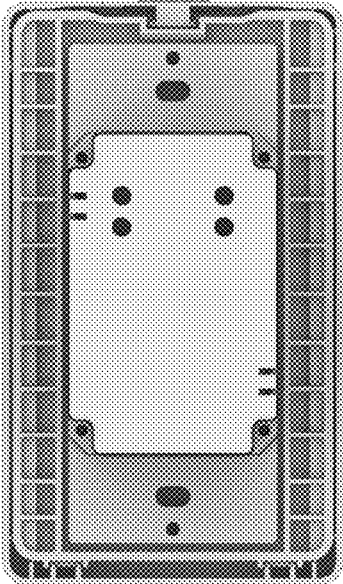

Fig. 2

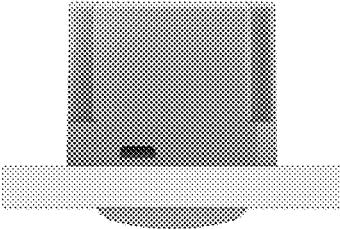

Fig. 3

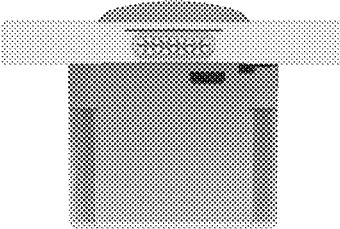

Fig. 4

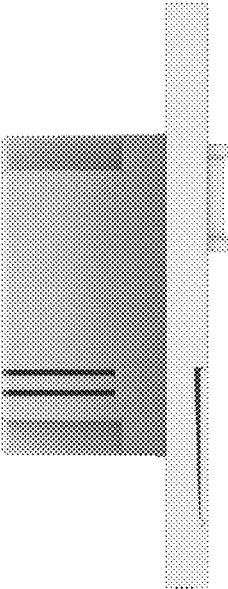

Fig. 5

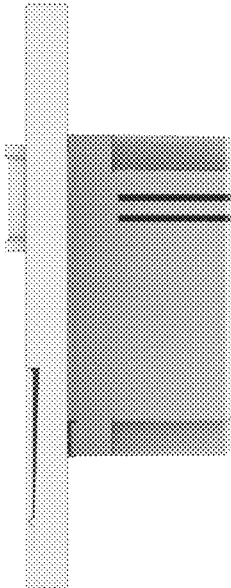

Fig. 6

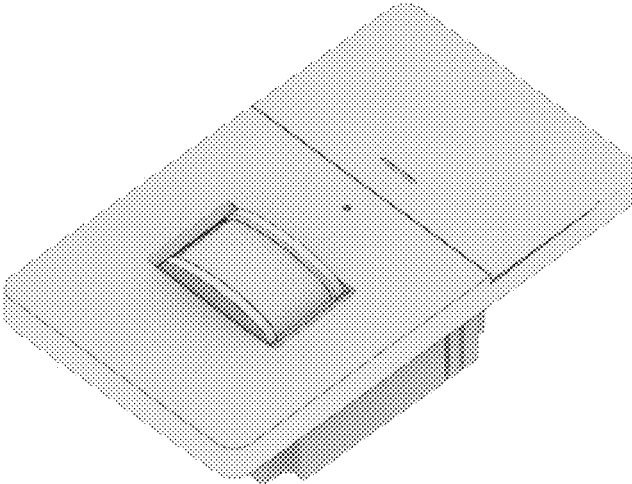

Fig. 7

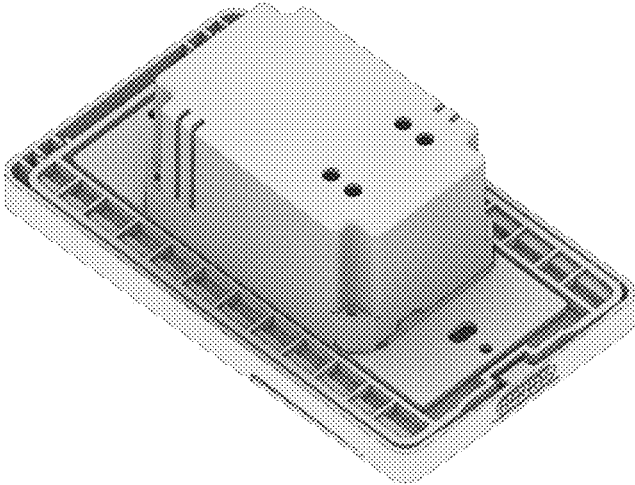

Fig. 8