



US00D870437S

(12) **United States Design Patent**  
**Swartz**

(10) **Patent No.:** **US D870,437 S**

(45) **Date of Patent:** **\*\* Dec. 24, 2019**

- (54) **SHOE**
- (71) Applicant: **Converse Inc.**, Boston, MA (US)
- (72) Inventor: **Eric S. Swartz**, Merrimac, MA (US)
- (73) Assignee: **Converse Inc.**, Boston, MA (US)
- (\*\*) Term: **15 Years**
- (21) Appl. No.: **29/643,482**

5,396,675 A \* 3/1995 Vincent ..... A43B 13/12  
12/142 P  
D551,433 S \* 9/2007 Loverin ..... D2/951  
D632,876 S \* 2/2011 Choi ..... D2/896  
D635,755 S \* 4/2011 McMillan ..... D2/951  
D728,915 S \* 5/2015 Taestensen ..... D2/951  
D738,077 S \* 9/2015 Montross ..... A43B 13/026  
D2/951  
D776,904 S \* 1/2017 Miller ..... A43B 13/141  
D2/951

(Continued)

- (22) Filed: **Apr. 9, 2018**
- (51) **LOC (12) Cl.** ..... **02-04**
- (52) **U.S. Cl.**  
USPC ..... **D2/960; D2/951; D2/953**
- (58) **Field of Classification Search**  
USPC ..... D2/902, 906, 908, 916, 918, 925,  
D2/946-962, 977; 36/3 B, 22 R, 24.5,  
36/25 R, 28, 32 R, 34 R, 59 C, 67 A, 103  
CPC ..... A43B 13/00; A43B 13/02; A43B 13/023;  
A43B 13/026; A43B 13/04; A43B 13/08;  
A43B 13/10; A43B 13/12; A43B 13/14;  
A43B 13/141; A43B 13/143; A43B  
13/16; A43B 13/18; A43B 13/181; A43B  
13/187; A43B 13/189; A43B 13/20; A43B  
13/22; A43B 13/223; A43B 13/24; A43B  
13/28; A43B 13/30; A43B 13/32; A43B  
13/34; A43B 13/36  
See application file for complete search history.

(56) **References Cited**

**U.S. PATENT DOCUMENTS**

D79,583 S \* 10/1929 Cutler ..... D2/957  
3,971,145 A \* 7/1976 Stegerwald ..... A43B 5/10  
36/32 R  
D255,178 S 6/1980 Fuzita  
D281,542 S \* 12/1985 Iwakata ..... D2/953  
D321,585 S \* 11/1991 Rogers ..... D2/977  
D331,490 S \* 12/1992 Bramani ..... D2/960  
D343,506 S \* 1/1994 Kusuki ..... D2/954

**OTHER PUBLICATIONS**

“Converse First String Pro Leather Ox ”“Japanese Terry”; Sole Collector ; retrieved Apr. 16, 2019; published Sep. 13, 2013; URL: <<https://solecollector.com/news/2013/09/converse-first-string-pro-leather-ox-japanese-terry>>.

(Continued)

*Primary Examiner* — T Chase Nelson  
(74) *Attorney, Agent, or Firm* — Banner & Witcoff, Ltd.

(57) **CLAIM**

The ornamental design for a shoe, as shown and described.

**DESCRIPTION**

FIG. 1 is a front perspective view of a shoe showing my new design;  
FIG. 2 is a bottom view thereof;  
FIG. 3 is a rear perspective view thereof; and,  
FIG. 4 is a cross section taken through line 4-4 of FIG. 2.  
The broken lines immediately adjacent to the shaded areas define the bounds of the claimed design and form no part thereof. The solid line that is not immediately adjacent to the shaded areas is claimed. The unshaded region between the shaded areas forms no part of the claimed design. The broken lines depicting the remainder of the shoe show features that form no part of the claimed design.

**1 Claim, 4 Drawing Sheets**

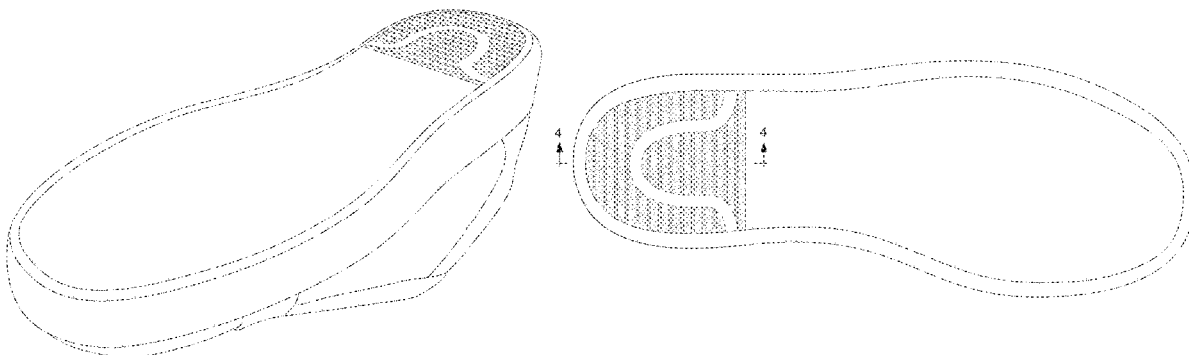



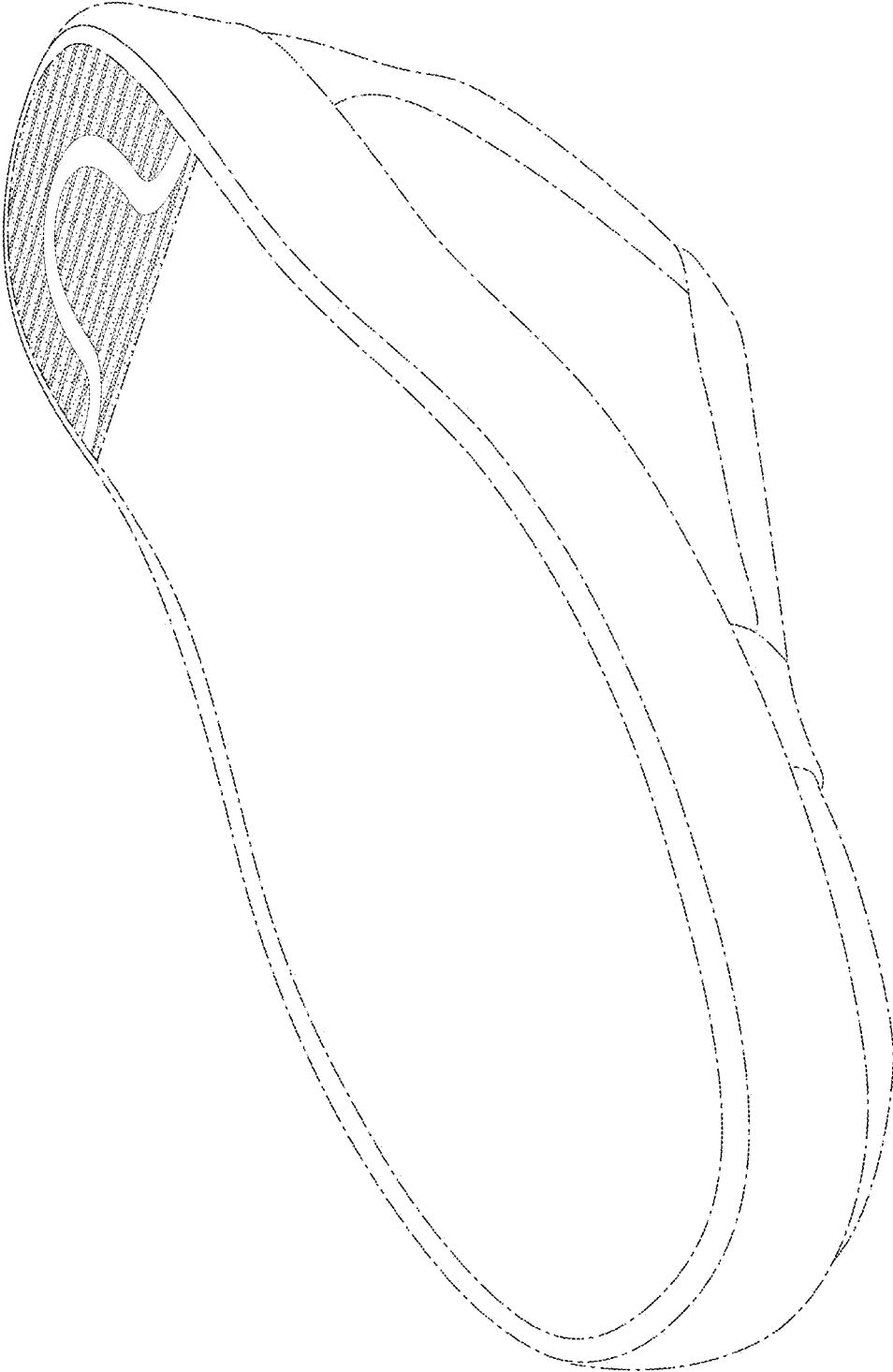

FIG. 1

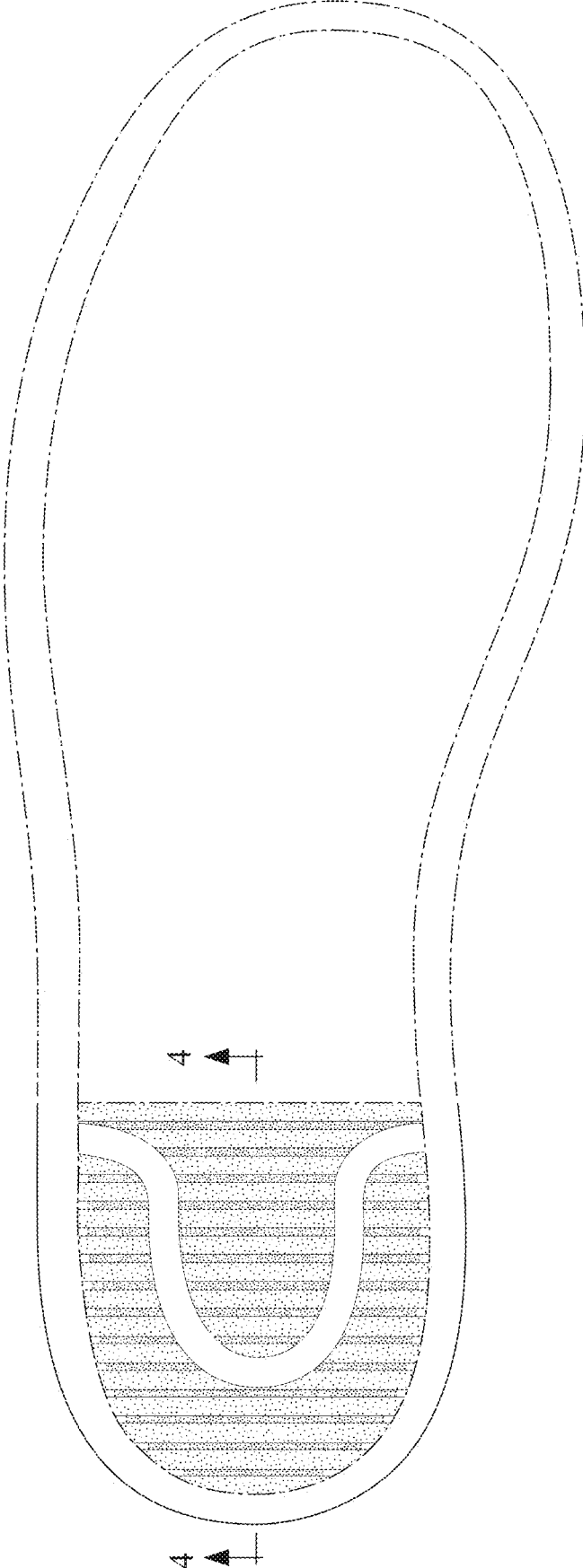

FIG. 2

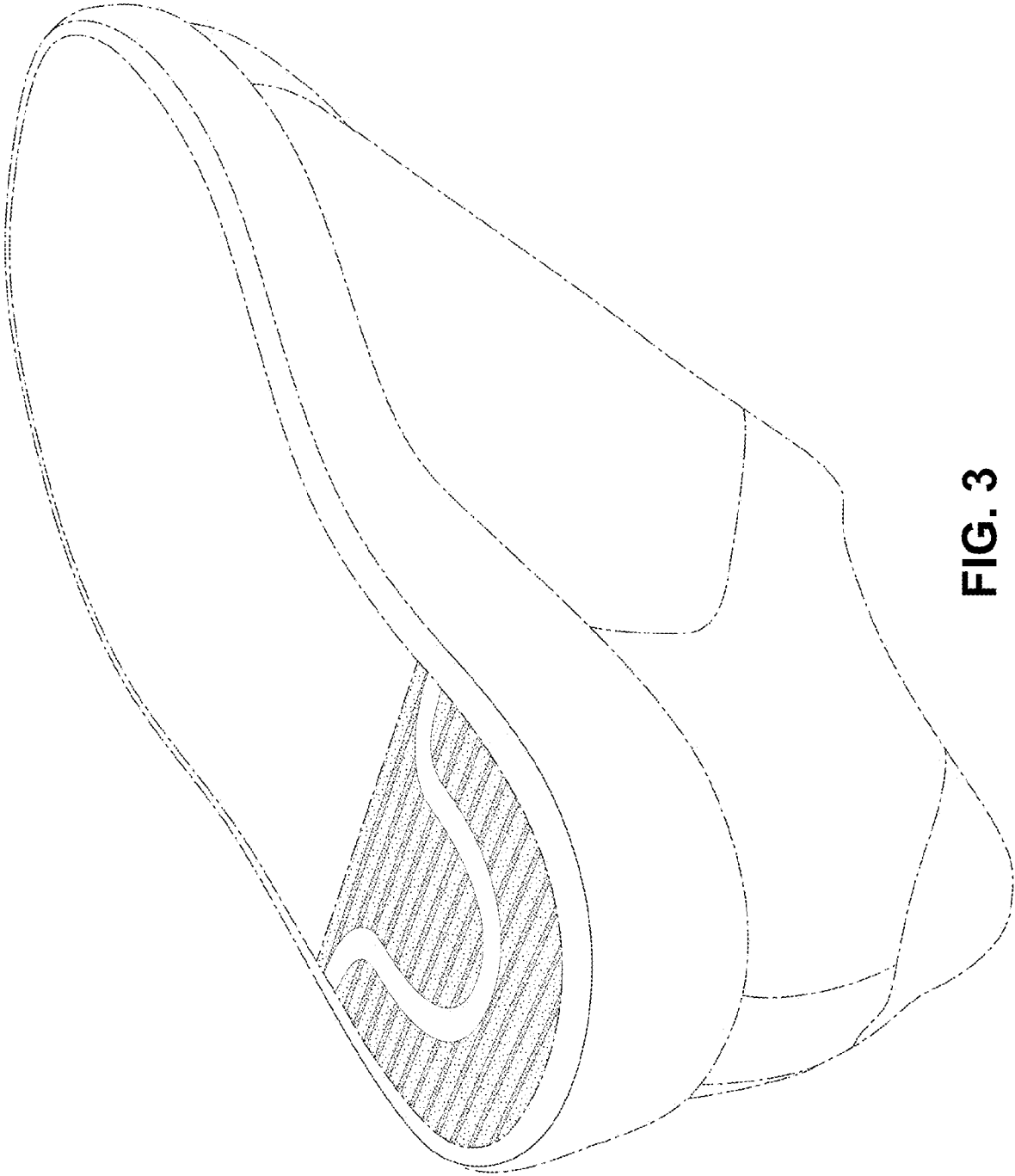

FIG. 3

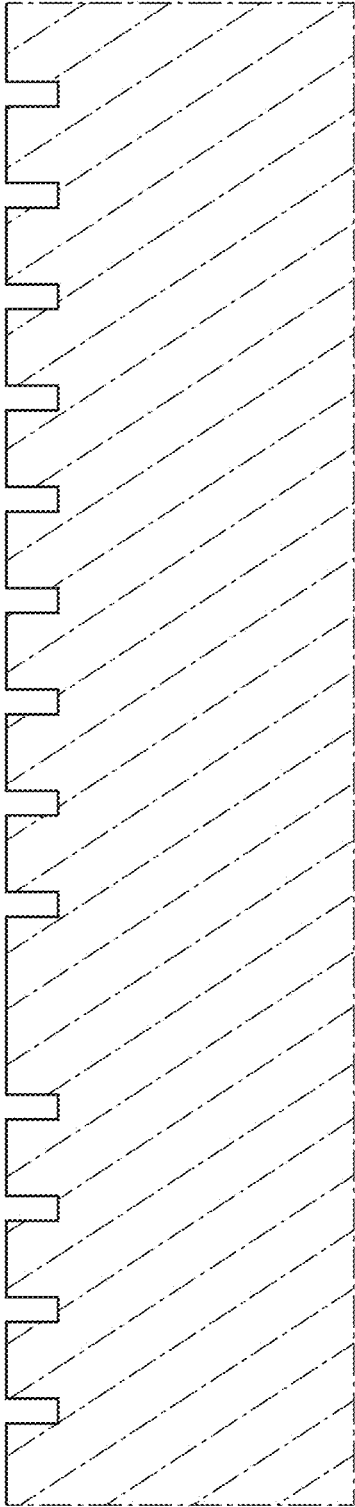

FIG. 4