



(12) PATENT ABRIDGMENT (11) Document No. AU-B-14689/95
(19) AUSTRALIAN PATENT OFFICE (10) Acceptance No. 691239

- (54) Title
A TEMPERATURE COMPENSATION METHOD IN PRESSURE SENSORS
- International Patent Classification(s)
(51)⁶ **G01L 019/04**
- (21) Application No. : **14689/95** (22) Application Date : **02.12.94**
- (87) PCT Publication Number : **WO96/17236**
- (43) Publication Date : **19.06.96**
- (44) Publication Date of Accepted Application : **14.05.98**
- (71) Applicant(s)
GETINGE AB
- (72) Inventor(s)
OLLE MATTSSON
- (74) Attorney or Agent
GRIFFITH HACK , GPO Box 4164, SYDNEY NSW 2001
- (56) Prior Art Documents
US 5146788
US 4715003
US 4192005

(57) Claim

1. A method of compensating the temperature in pressure sensors of the kind wherein a pressure is sensed by means of a diaphragm connected in an electric bridge circuit comprising four resistances (2, 3, 4, 5) connected in series in a quadrilateral bridge (1), a so called Wheatstone bridge, said resistances changing their values in response to such alterations in the diaphragm configuration as are caused by changes in the detected pressure, characterized by supplying the bridge (1) in two diagonally opposite points (8, 9) with a constant current (i_k) and supplying output signals from the bridge (1) to a computer that is unaffected by temperature variations at the place of measurement, first measurement points representing the offset of the pressure sensor at a number of temperature levels being plotted in a first graph indicating the voltage as a function of the resulting resistance (R_B) of the bridge (1), thereafter interconnecting neighbouring measurement points by straight lines and effecting calculation through interpolation between the measurement points, and by determining the sensitivity of the pressure sensor such as voltage/pressure unit in a corresponding manner at different temperature levels by plotting second measurement points in a second graph indicating the sensitivity as a function of the resulting resistance (R_B), and interconnecting the last mentioned measurement points in a similar way by means of straight lines and effecting

(11) AU-B-14689/95

-2-

(10) 691239

calculation through interpolation between the measurement points, and processing the resulting graphs in the computer, whereupon a signal from the pressure reading provides a directly temperature-compensated pressure value which may be read from a third graph indicative of an output signal that is proportional to the prevailing pressure.



<p>(51) International Patent Classification ⁶ : G01L 19/04</p>	<p>A1</p>	<p>(11) International Publication Number: WO 96/17236 (43) International Publication Date: 6 June 1996 (06.06.96)</p>
<p>(21) International Application Number: PCT/SE94/01160 (22) International Filing Date: 2 December 1994 (02.12.94) (71) Applicant (for all designated States except US): GETINGE AB [SE/SE]; P.O. Box 69, S-310 44 Getinge (SE). (72) Inventor; and (75) Inventor/Applicant (for US only): MATTSSON, Olle [SE/SE]; Brunnsgatan 6, S-310 44 Getinge (SE). (74) Agent: AWAPATENT AB; P.O. Box 11394, S-404 28 Göteborg (SE).</p>	<p>(81) Designated States: AM, AT, AU, BB, BG, BR, BY, CA, CH, CN, CZ, DE, DK, EE, ES, FI, GB, GE, HU, JP, KE, KG, KP, KR, KZ, LK, LR, LT, LU, LV, MD, MG, MN, MW, NL, NO, NZ, PL, PT, RO, RU, SD, SE, SI, SK, TJ, TT, UA, US, UZ, VN, European patent (AT, BE, CH, DE, DK, ES, FR, GB, GR, IE, IT, LU, MC, NL, PT, SE), OAPI patent (BF, BJ, CF, CG, CI, CM, GA, GN, ML, MR, NE, SN, TD, TG), ARIPO patent (KE, MW, SD, SZ).</p> <p>Published With international search report. With amended claims. In English translation (filed in Swedish).</p>	

69 1239

(54) Title: A TEMPERATURE COMPENSATION METHOD IN PRESSURE SENSORS

(57) Abstract

The invention concerns a method of compensating the temperature in pressure sensors of the kind wherein a pressure is sensed by means of a diaphragm connected in an electric bridge circuit. The latter comprises four resistances (2, 3, 4, 5) connected in series in a quadrilateral bridge (1), a so called Wheatstone bridge. These resistances change their values in response to such alterations in the diaphragm configuration as are caused by changes in the detected pressure. In two diagonally opposite points (8, 9) the bridge is supplied with a constant current (I_k). First measurement points of offset output signals emanating from the bridge (1) in the pressure sensor at a number of temperature levels are plotted in a first graph indicating the voltage as a function of the resulting resistance (R_B) of the bridge (1), whereupon adjacent measurement points are interconnected by straight lines and calculation is effected through interpolation between the measurement points. The sensitivity of the pressure sensor such as voltage/pressure unit, is determined in a corresponding manner at different temperature levels by plotting second measurement points in a second graph indicating the sensitivity as a function of the resulting resistance (R_B). In a similar way the last mentioned measurement points are interconnected by means of straight lines and calculation is effected through interpolation between the measurement points. The resulting curves are processed in a computer, whereupon a signal from the pressure reading provides a directly temperature-compensated pressure value which may be read from a third graph indicative of an output signal that is proportional to the prevailing pressure.

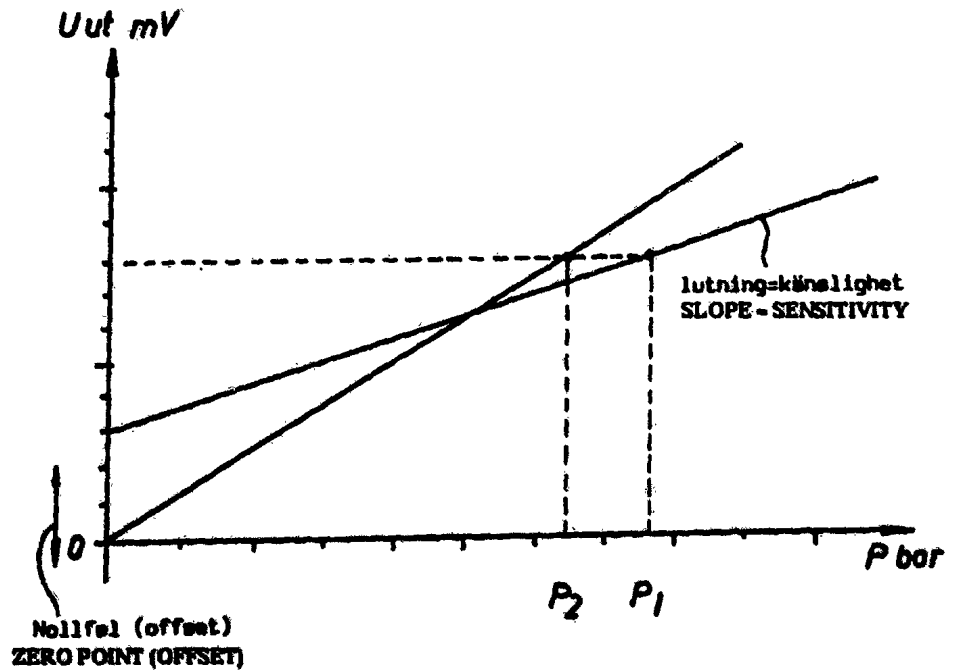

FOR THE PURPOSES OF INFORMATION ONLY

Codes used to identify States party to the PCT on the front pages of pamphlets publishing international applications under the PCT.

AT	Austria	GB	United Kingdom	MR	Mauritania
AU	Australia	GE	Georgia	MW	Malawi
BB	Barbados	GN	Guinea	NE	Niger
BE	Belgium	GR	Greece	NL	Netherlands
BF	Burkina Faso	HU	Hungary	NO	Norway
BG	Bulgaria	IE	Ireland	NZ	New Zealand
BJ	Benin	IT	Italy	PL	Poland
BR	Brazil	JP	Japan	PT	Portugal
BY	Belarus	KE	Kenya	RO	Romania
CA	Canada	KG	Kyrgyzstan	RU	Russian Federation
CF	Central African Republic	KP	Democratic People's Republic of Korea	SD	Sudan
CG	Congo	KR	Republic of Korea	SE	Sweden
CH	Switzerland	KZ	Kazakhstan	SI	Slovenia
CI	Côte d'Ivoire	LI	Liechtenstein	SK	Slovakia
CM	Cameroon	LK	Sri Lanka	SN	Senegal
CN	China	LU	Luxembourg	TD	Chad
CS	Czechoslovakia	LV	Latvia	TG	Togo
CZ	Czech Republic	MC	Monaco	TJ	Tajikistan
DE	Germany	MD	Republic of Moldova	TT	Trinidad and Tobago
DK	Denmark	MG	Madagascar	UA	Ukraine
ES	Spain	ML	Mali	US	United States of America
FI	Finland	MN	Mongolia	UZ	Uzbekistan
FR	France			VN	Viet Nam
GA	Gabon				

A temperature compensation method in pressure sensors

The invention concerns a method for compensation of the temperature in pressure sensors. The pressure sensor is of the kind designed to convert a detected pressure into an electric signal which is registered by a measuring device.

5 A prior-art method used for this purpose consist of applying a number of resistances on a pressure-sensitive diaphragm, which resistances change their resistance values in response to changes in the diaphragm configuration when said diaphragm is exposed to pressure changes. As a rule, the resistances are electrically connected
10 in a bridge circuit, of the kind known as a wheat stone bridge.

All transducers, independently of whether they comprise resistances manufactured from thin films or thick films on an insulating material or through ion implantation in silica materials (known as piezoresistive transducers), suffer from the disadvantage of
15 being extremely temperature dependent. This means that the transducer output signal which is representative of a pressure at a certain moment, changes as the temperature changes, also when the pressure remains constant. This temperature dependency could, in some cases, be extremely large.

20 When the pressure transducer is used in applications where the temperature variations are comparatively small it may be calibrated once the environmental conditions have stabilized somewhat. Thereafter, the effects of temperature changes are essentially negligible.

Other prior-art methods of temperature compensation consist of
25 connecting resistances having known temperature charactersistics in different diagonals of the bridge or of actively compensating the output signal for temperature influence by means of electronics built into the transducer. However, in this case also the electronics are exposed to said temperature variations and consequently these
30 variations need again be considered. As long as the temperature

variations remain small it is, however, possible to obtain acceptable measurement results by any one of the above methods.

In thermal sterilization by means of vapour in an autoclave the conditions are, on the other hand, very difficult to master because
5 during one sequence the pressure varies from between approximately 30 mbar absolute pressure and approximately 5 bar absolute pressure, i.e. a pressure ratio of approximately 1:150. At the same time, the temperature varies between approximately 20°C and 140° C. In addition, the changeovers between maximum and minimum values
10 and vice versa, both respect to pressure and temperature, take place rapidly and several times over a comparatively short period during one process.

However, the above-mentioned prior-art stabilizing methods are quite insufficient in this application to meet the requirements on
15 accuracy with respect to the precision of the measured values in sterilization. Particularly in the case of low pressures the percentage deviations of measured values are quite considerable, often several hundred percent. At the same time low pressures are an important measuring range in this connection.

20 For such an extreme activity as vapour sterilization various measures therefore have been taken to prevent the effects of temperature on the pressure sensor. Examples of such measures are isolation of the pressure sensor from the autoclave enclosure where the pressure is measured, transfer of the pressure to the sensor by
25 way of for instance an oil buffer, a water bag or the use of capillary tubes. Another way is to cool the pressure sensor to prevent that it follows the temperature increase inside the autoclave enclosure.

However, all these various previously known methods of preventing a temperature rise in the pressure sensor cause cavities to
30 form between the autoclave chamber and the sensor. Such cavities are not desired and normally they are not either accepted by established standard specifications, because inside them an environment is created that favours collection and growth of micro-organisms. Instead, a desired end is to be able to position the sensing diaphragm of
35 the pressure sensor directly in the wall of the autoclave enclosure, without using any intermediary tubings or pipings.

Of course, it is always possible to position a separate temperature sensor on or adjacent the diaphragm for the purpose of measuring the existing temperature during the pressure sensing operation. However, this does not solve the problem since the pressure sensor
5 only provides information on the temperature at its place of mounting on the diaphragm and not on the actual effects to which the pressure-sensitive resistances are exposed.

The subject invention provides a method making it possible to position the diaphragm of the pressure sensor as desired directly in
10 the wall of an autoclave chamber in order to eliminate undesired cavities while at the same time temperature compensation is achieved in all temperature ranges that are relevant in the autoclave process, providing excellent measurement results within the measurement range in question. The type of pressure sensor that may be considered
15 in this connection is one which detects a pressure by means of a diaphragm which is connected in an electric bridge circuit consisting of four resistances interconnected in series in a quadrangle, known as a wheat stone bridge, said resistances changing the values in response to changes of configuration of the diaphragm caused by changes in
20 the detected pressure. The characterising features of this method appear from the dependent claims.

The invention will be defined in closer detail in the following with reference to the accompanying drawings wherein

Fig. 1 illustrates a bridge circuit which serves as the measuring
25 means in a pressure sensor, not illustrated, in an autoclave and which is connected to the diaphragm of the pressure sensor,

Fig. 2 is a graphical representation wherein the slope of the curves illustrate the sensitivity of the pressure sensor expressed in
mV/bar,

30 Fig. 3 is a graphical representation wherein the curves represent the sensitivity of two different pressure sensors as the function of the resulting resistance across the bridge circuit and

Fig. 4 is a graphical representation wherein curves represent so called offset with respect to two different pressure sensors as a
35 function of the resulting resistance across the bridge circuit.

The method in accordance with the invention is intended to be utilized with the type of pressure sensors wherein the sensor is

provided with a diaphragm which alter its configuration in response to pressure changes and which is connected with an electrical bridge circuit 1. As appears from Fig. 1 this bridge circuit consists of four interconnected resistances 2, 3, 4, and 5 which are connected in series in quadrangle and form a circuit generally referred to as a wheat stone bridge. The resistances 2, 3, 4, 5 change their values primarily in response to changes of the configuration of the diaphragm but are affected also by changes in temperature. In order to obtain an electrical measurement signal in two diagonally opposite points 6, 7 in the bridge circuit 1 when measuring a pressure, two oppositely positioned points 8, 9 in the bridge circuit 1 is supplied with current or voltage. This supply of current or voltage is constant in order not to affect the output in points 6, 7.

When the supply is in the form of a constant voltage, the voltage drop between the two supply points 8, 9 will always be constant, independently of how the four resistances 2, 3, 4, 5 change their values individually. The output signal between the two other points 6, 7 follows the values of the four resistances in the conventional manner.

However, if the bridge 1 is supplied with constant current it becomes possible to also measure the total resistance of the bridge across the two supply points 8, 9. This magnitude is an excellent reference of the temperature dependency of the pressure sensor since it is directly related to the resistances 2, 3, 4, 5 that are active for pressure readings.

Each pressure sensor has a sensitivity expressed for instance in mV/bar. In the ideal case the output signal from a pressure sensor, as illustrated in Fig. 2, forms a straight line departing from zero and with a slope corresponding to the sensitivity of the pressure sensor. In reality, the zero point (offset) as well as the slope (sensitivity) are affected by the temperature.

In the manufacture of pressure sensors the offset and slope are measured as functions of the total bridge resistance of the associated pressure sensor across the temperature range relevant to the pressure sensor. The bridge resistance R_B is the relation between the voltage U_B across the bridge 1 and the supply current i_k through the bridge. The table below relates to a certain pressure sensor the temperature

dependency of which is measured from room temperature at intervals of 20°C up to approximately 140°C. The values corresponding to the offset and the sensitivity are registered as functions of the bridge resistance at seven different temperature levels in accordance with the example given. The measured values are stored in the memory of a computer and are the data on which the temperature compensation calculations are based.

	<u>R_B</u>	<u>Sensitivity</u>	<u>Offset</u>
10	3164	90.70	5.11
	3285	90.73	5.14
	3407	91.08	5.02
	3570	91.50	4.83
	3744	92.25	4.59
15	3900	93.40	4.40
	4152	94.42	4.57

In Fig. 3 is shown an example of a graphical representation wherein a couple of curves illustrate the measured values of the sensitivity of a couple of pressure sensors as a function of R_B. In Fig. 4 is shown in a corresponding manner a graphical representation of the offset in a couple of pressure sensors as a function R_B. The intervals between adjacent measurement points are interconnected by means of straight lines and the calculation is affected thereafter by interpolation between the break points, which is a simplification of a continuous function.

By treating each individual pressure sensor separately in this way and feed in its characteristic values into a computer full temperature compensation is obtained at each temperature level as a result of the computer calculation. In Fig. 2 dotted lines illustrate how, in the case of an output signal, a pressure value P₁ is obtained in the subject case, whereas after the temperature compensation the more correct value P₂ is obtained.

In Fig. 1 two resistances R₁ and R₂ are indicated, said resistances being connected in parallel across resistances 3 and 4, respectively, and being inserted for the purpose of coarse temperature compensation. In addition, a couple of resistances R₃ and R₄ are

connected, the purpose of which is to minimize the offset. Advantageously, these resistances R_1 , R_2 , R_3 , R_4 can, however, be positioned in the control system where they are exposed to smaller temperature variations than they are when positioned closely adjacent a pressure sensor. This is illustrated by dash and dot lines and by a line discontinuity 10 and 11, respectively. The coarse compensation obtained by means of these resistances R_1 , R_2 , R_3 , R_4 requires less correction of the computer software which considerably increases the measurement accuracy.

22 MARCH 1996

CLAIMS

1. A method of compensating the temperature in pressure sensors of the kind wherein a pressure is sensed by means of a diaphragm connected in an electric bridge circuit comprising four resistances (2, 3, 4, 5) connected in series in a quadrilateral bridge (1), a so called Wheatstone bridge, said resistances changing their values in response to such alterations in the diaphragm configuration as are caused by changes in the detected pressure, characterized by supplying the bridge (1) in two diagonally opposite points (8, 9) with a constant current (i_k) and supplying output signals from the bridge (1) to a computer that is unaffected by temperature variations at the place of measurement, first measurement points representing the offset of the pressure sensor at a number of temperature levels being plotted in a first graph indicating the voltage as a function of the resulting resistance (R_B) of the bridge (1), thereafter interconnecting neighbouring measurement points by straight lines and effecting calculation through interpolation between the measurement points, and by determining the sensitivity of the pressure sensor such as voltage/pressure unit in a corresponding manner at different temperature levels by plotting second measurement points in a second graph indicating the sensitivity as a function of the resulting resistance (R_B), and interconnecting the last mentioned measurement points in a similar way by means of straight lines and effecting calculation through interpolation between the measurement points, and processing the resulting graphs in the computer, whereupon a signal from the pressure reading provides a directly temperature-compensated pressure value which may be read from a third graph indicative of an output signal that is proportional to the prevailing pressure.

2. A method as claimed in claim 1, characterized by positioning the two first resistances (R_1 , R_2) which are coupled in parallel across its individual resistance (3 and 4, respectively) in the bridge circuit and intended for coarse temperature compensation, and two other resistances (R_3 , R_4) coupled in series with their respective one of the remaining resistances (2 and 5, respectively) in the bridge circuit and intended to minimize the deviation from zero of an output



signal, in an environment where the temperature variations are smaller than they are adjacent the pressure sensor.



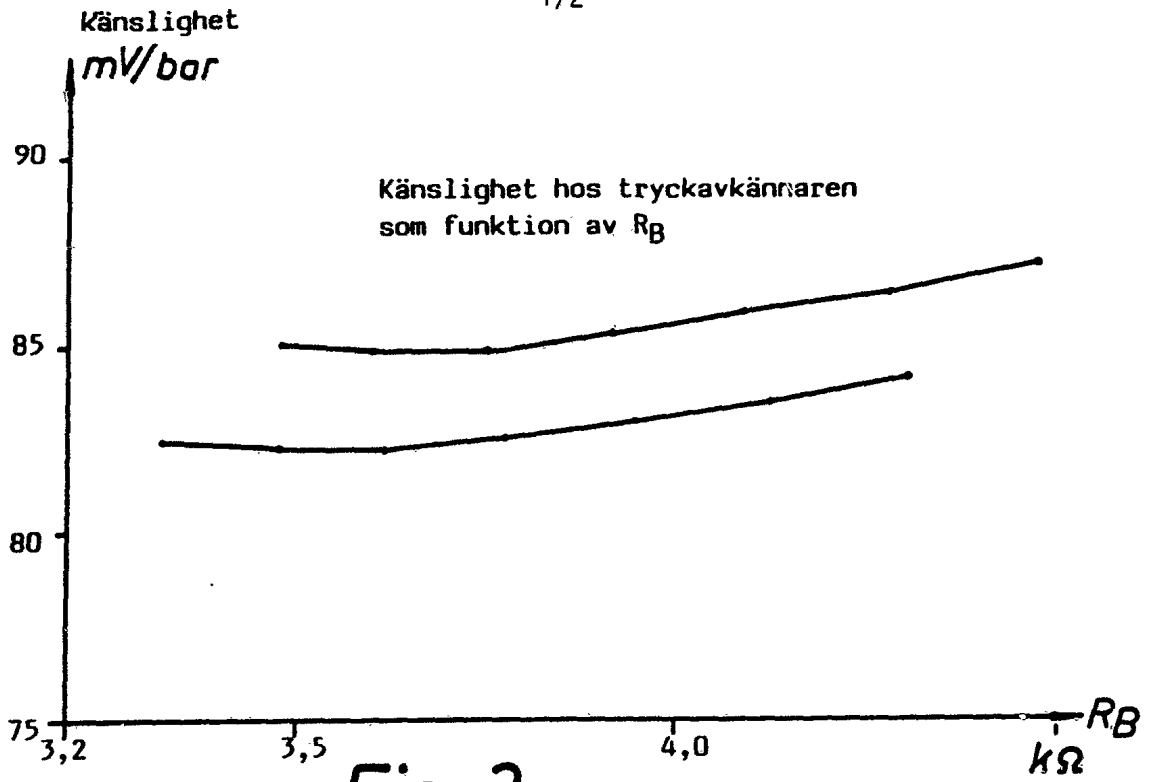

Fig. 3

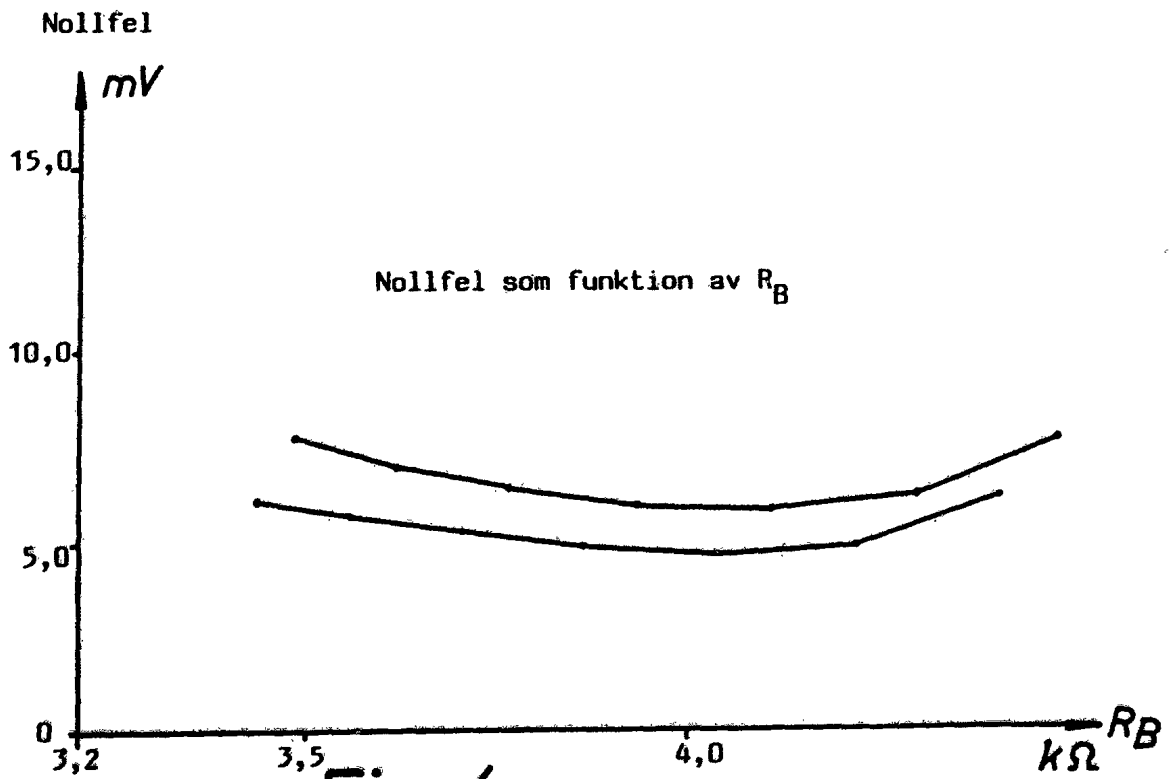
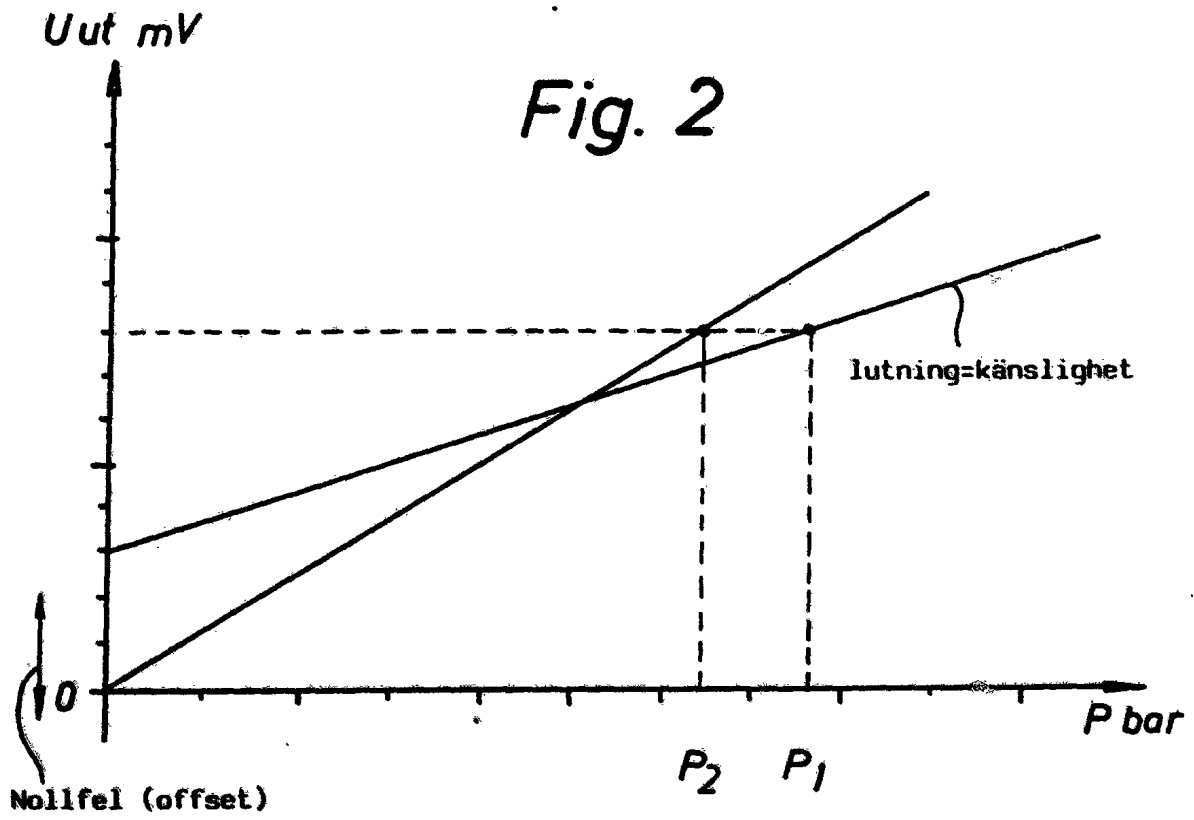
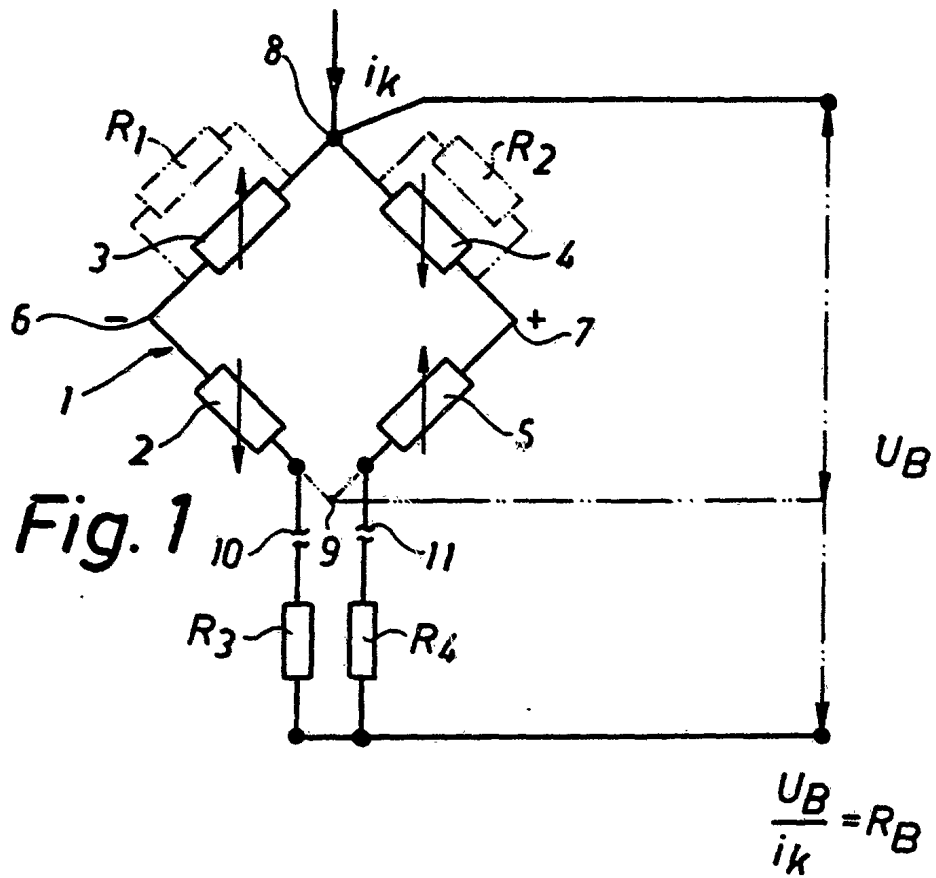

Fig. 4



INTERNATIONAL SEARCH REPORT

International application No.

PCT/SE 94/01160

A. CLASSIFICATION OF SUBJECT MATTER

IPC6: G01L 19/04

According to International Patent Classification (IPC) or to both national classification and IPC

B. FIELDS SEARCHED

Minimum documentation searched (classification system followed by classification symbols)

IPC6: G01D, G01L

Documentation searched other than minimum documentation to the extent that such documents are included in the fields searched

SE,DK,FI,NO classes as above

Electronic data base consulted during the international search (name of data base and, where practicable, search terms used)

C. DOCUMENTS CONSIDERED TO BE RELEVANT

Category*	Citation of document, with indication, where appropriate, of the relevant passages	Relevant to claim No.
X	US, A, 4192005 (ANTHONY D. KURTZ), 4 March 1980 (04.03.80), column 4, line 6 - column 12, line 28, figure 1	1
Y	--	2
X	US, A, 4715003 (HANS W KELLER ET AL), 22 December 1987 (22.12.87), column 7, line 37 - column 8, line 20, figure 2	1
Y	--	2

 Further documents are listed in the continuation of Box C. See patent family annex.

- * Special categories of cited documents:
- *A* document defining the general state of the art which is not considered to be of particular relevance
 - *B* earlier document but published on or after the international filing date
 - *L* document which may throw doubt on priority claim(s) or which is cited to establish the publication date of another citation or other special reason (as specified)
 - *O* document referring to an oral disclosure, use, exhibition or other means
 - *P* document published prior to the international filing date but later than the priority date claimed
 - *T* later document published after the international filing date or priority date and not in conflict with the application but cited to understand the principle or theory underlying the invention
 - *X* document of particular relevance: the claimed invention cannot be considered novel or cannot be considered to involve an inventive step when the document is taken alone
 - *Y* document of particular relevance: the claimed invention cannot be considered to involve an inventive step when the document is combined with one or more other such documents, such combination being obvious to a person skilled in the art
 - *Z* document member of the same patent family

Date of the actual completion of the international search

16 June 1995

Date of mailing of the international search report

29 -06- 1995

Name and mailing address of the ISA/
 Swedish Patent Office
 Box 5055, S-102 42 STOCKHOLM
 Facsimile No. +46 8 666 02 86

Authorized officer

Lars Jakobsson
 Telephone No. +46 8 782 25 00

INTERNATIONAL SEARCH REPORT

International application No.

PCT/SE 94/01160

C (Continuation). DOCUMENTS CONSIDERED TO BE RELEVANT

Category*	Citation of document, with indication, where appropriate, of the relevant passages	Relevant to claim No.
X	US, A, 5146788 (JOHN W. RAYNES), 15 Sept 1992 (15.09.92), column 20, line 62 - column 22, line 14, figures 1,4	1
Y	--	2
Y	US, A, 5042307 (KAZUYUKI KATO), 27 August 1991 (27.08.91), column 5, line 47 - column 6, line 26	2
Y	US, A, 4480478 (HIDEO SATO ET AL), 6 November 1984 (06.11.84), figures 1,2, abstract	2
A	Patent Abstracts of Japan, Vol 9, No 299, P-408, abstract of JP, A, 60-135717 (SHIMAZU SEISAKUSHO K.K.), 19 July 1985 (19.07.85)	1
A	US, A, 4765188 (ROGER L. KRECHMERY ET AL), 23 August 1988 (23.08.88), figure 2, abstract	1

INTERNATIONAL SEARCH REPORT
Information on patent family members

03/05/95

International application No.

PCT/SE 94/01160

Patent document cited in search report	Publication date	Patent family member(s)	Publication date
US-A- 4192005	04/03/80	NONE	
US-A- 4715003	22/12/87	DE-A- 3427743 EP-A, A, A 0169414	06/02/86 29/01/86
US-A- 5146788	15/09/92	AU-B- 640050 AU-A- 8550291 CA-A- 2053793 EP-A, A, A 0482487 JP-A- 4265831	12/08/93 30/04/92 26/04/92 29/04/92 22/09/92
US-A- 5042307	27/08/91	DE-D- 69017536 EP-A, A, A 0409213 JP-A- 3051733	00/00/00 23/01/91 06/03/91
US-A- 4480478	06/11/84	EP-A, A, A 0086462 JP-C- 1654432 JP-B- 3008482 JP-A- 58140604	24/08/83 13/04/92 06/02/91 20/08/83
US-A- 4765188	23/08/88	EP-A- 0290574 JP-T- 1501503 WO-A- 8804078	17/11/88 25/05/89 02/06/88