

(19) (KR)
(12) (B1)

(51) 。 Int. Cl.7
H02G 7/05

(45)
(11)
(24)

2004 08 30
10-0445855
2004 08 17

(21) 10-2000-0000615
(22) 2000 01 07

(65)
(43)

10-2000-0053416
2000 08 25

(30) 09/229,843 1999 01 12 (US)

(73) 10500(:60462)

(72)

60453	10435311
60455	13960
60515	1151
60451	2090

(74)

:

(54)

(transmission line)

(spring finger) 가

가

3a

1
 2
 3a
 3b 3a 3b-3b
 4
 5 4
 6 3a
 7 3a
 8 6 8-8
 9 5 9-9
 10a
 10b 10a
 11a
 11b 11a

5 :
 10 :
 12 :
 13 :
 14, 16 :
 100 :
 105 :
 110 :

5,334,051 [(Devine)], 5,167,533 [(Rauwolf)]
 가
 (shelter)
 가
 3,822,411 [(Merle)] 4,047,133 ()
 가
 U
 가
 U
 (4,654,612 [(smith)] VHF)
 (Andrew Corporation) #36 가
 4,763,132 [(Juds)] 가
 가 U (1)(1) (1) (3)
 (2) 5,393,021 [(Nelson)] 가 2
 5,393,021 (200) (320), (340)

(600; locking barb)

2

(580)

(360)

가

가

가

()

가

가

가

(cold flow)

가

가

1

2

1

2

가

1

1

2

1

2

가

가

(10)

(unitary)

2

(10)가

(10)

(10)

가

3a

3b

(10)

가

(5)가

(10)

가 0.76 mm

(10)

(100)

(10)

(100),

(105)

(110)

(12)

(105)

1 (12)

(14)

2

(16)

(14, 16)

1

(14)

2

(16)

(12)

(105)

(13; compliant ar

(105)

3a

(29)

(105)

(100)

(14, 16)

(13)

(29)

(10)가

0)가

(105)
(110)

(5)

(1

(10) (100) (110) (105)

(105) (10) (110) (5) (105)

100) 3a 3b (110) 1 (14) 2 (16) 1 (18) (1

8) (54, 56) (5) (52) (52) (50) 2 (20) 1 (18) (18)

(50) (58) (60) (5) (22) (18) (5)

(22) 가 / (barb), (凹凸) / (50)

(23) (22) (23) (5) (60)

(10) (14, 16) 2 (22) (22) (10)

(60) (22) 2 (20) (5) 3b

(50) (52) / (50) 가 / (18)

가 (10) 1 (18)

3a 4 (52) (13) 1 2 가 (13) (fulcrum)

(50) (13) 가 (22) (22) (5)

1 2 (14, 16)가 (50) (52) 1 (18)

(10) (54, 56) (105) (10) 가 (105)

(10) (14, 16) (105) 가 (100) (10)

(5) (110) 가 (10) 가 (105)

(10) (105) (10)가 (5)

(58) 2 (22) 가 (10) 가 (5) (5)

(5) (110) 2 (10) (10)

1000 가 3 가

가

(29)가 6 1 (14) (29) 가

2 (16) (29) 가

(10) (29) (14, 16)

(12) (30) 가 (29)

(10) (29) (29) (10)

(29)

00) (105) (105) 1 (14) (29) 1 (14) (1

(10) (29)가 (14) (29) (14)

(10) (12) 가 (14) (29)

(10) (10) (29) (10)

(29) (29) (10)

가 , 2 (16) (29)가 , (12) ,
 가 , (105) (29) , (10)가 (105)
 (110) (29) , (10)가 ,
 (5) (105) (29) , (10)가 (105)
 가 (105) (29) , (10)가 (110)
 (29) , (10)가 ,
 (5) , 2 (29)
 (10) , (12) (30) 가 가
 (10) (14, 16) (12)가 (29)
 가 가 (12) (30) (29)
 , 7 가 (14, 16) (22) (50)
 (10) 3a 3b , 1 (18) (54, 56)
 (5) (23) (5) (60) . 5 9
 (5) (10)
 (10) , (10) (10) , (14, 16) , (12)가
 14, 16) (22) (50) (14, 16) (12)가
 (29)
 (100)
 (25) 10a, 10b, 11a 11b (25) 2가 10a
 10b (26') (26') (28') (12) 2 (25') 10a
 (26') (28') (10) (28') (10)
 (10) , (28') (10)
 11a 11b (26') (26') (28') 2 (25')
 (26') (12) , (10)
 (28') (28') (10)
 (10) , (28') (10)
 2 (10) (1)
 0) , 2 , (25)
 (28') (28') ,

(57)

1.

U

C

가

- 1
- 2.
- 3.
- 1 4.
- 1 5.
- 6.
- 4 7.
- 1 8.
- 9.
- 10.
- 11.
- 12.
- 13.
- 14.
- 15.
- 16.
- 17.
- 18.
- 19.
- 20.
- 21.
- 22.
- 23.
- 24.

25.

26.

27.

28.

29.

30.

31.

32.

33.

34.

35.

36.

37.

38.

39.

40.

41.

1 ,

42.

1 ,

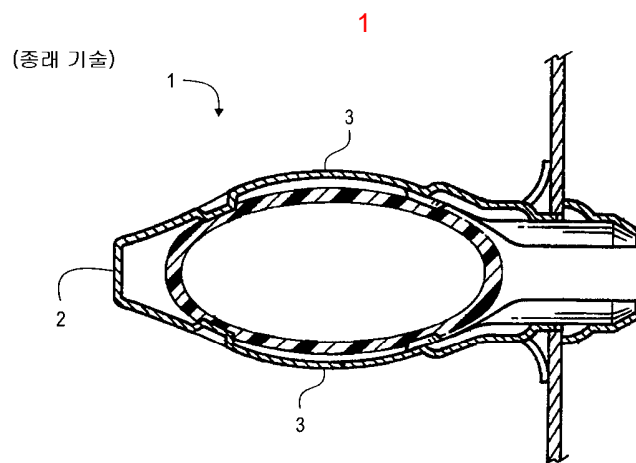

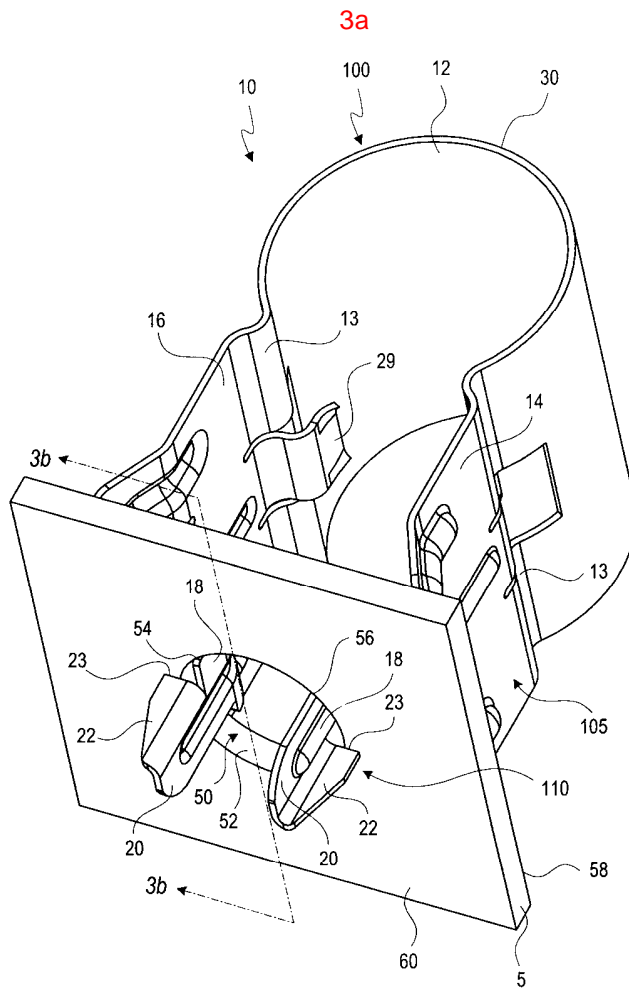
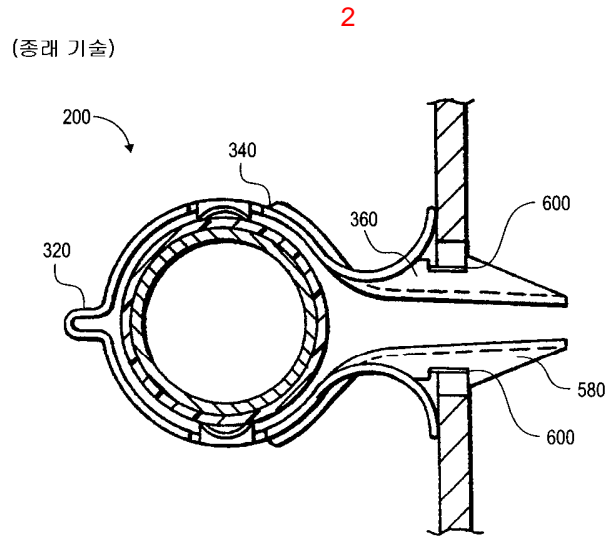

3b

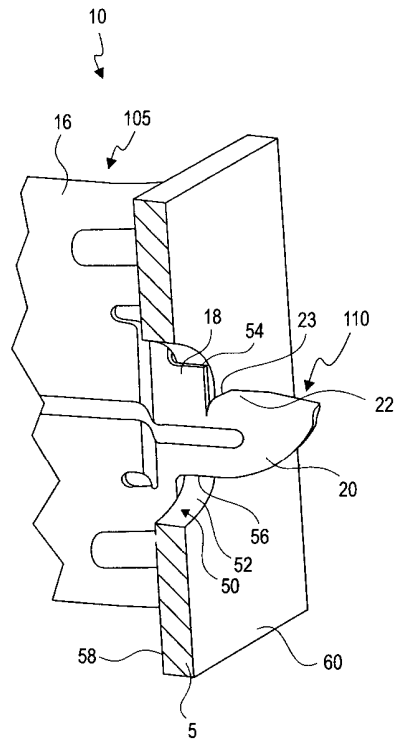

4

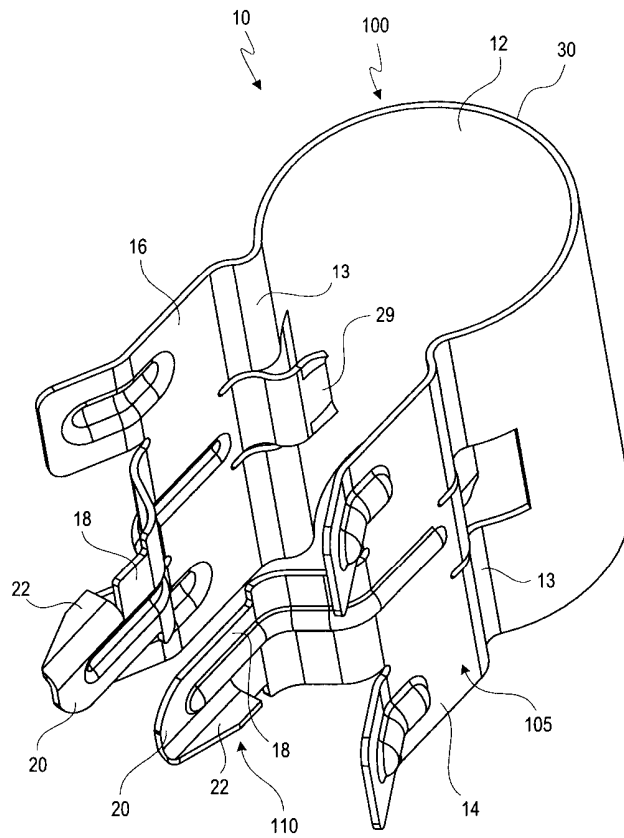

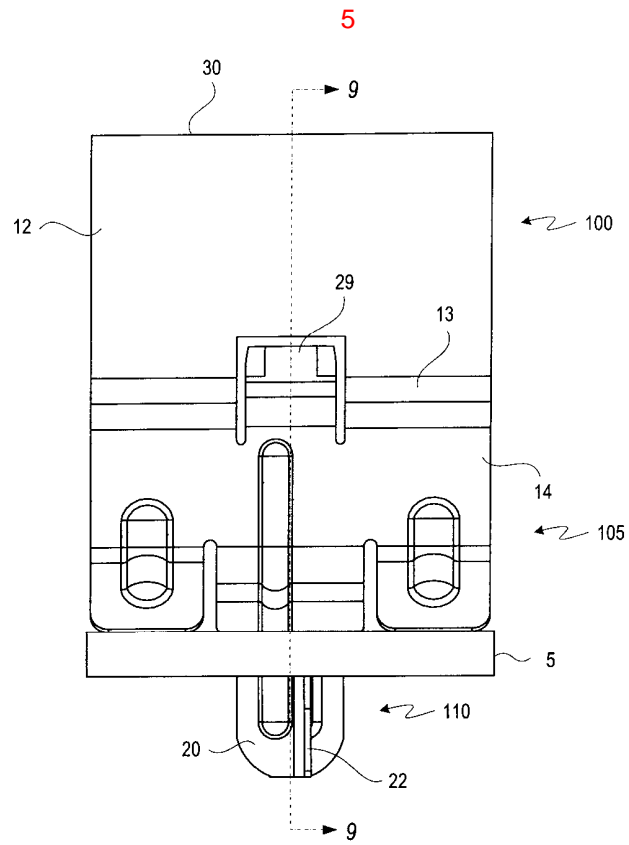

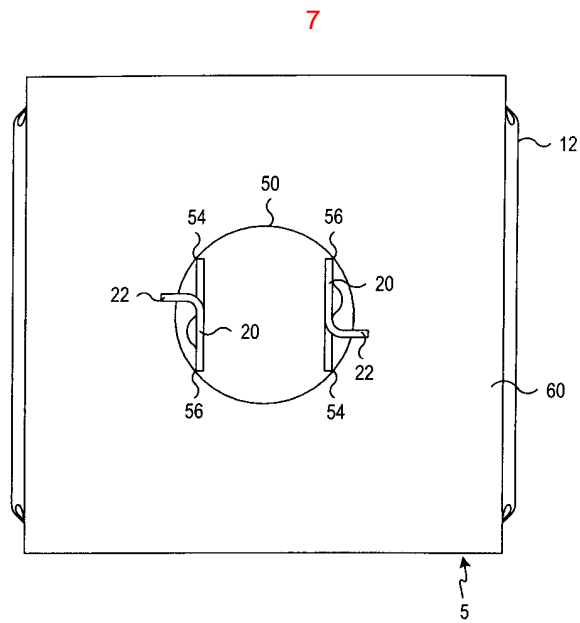
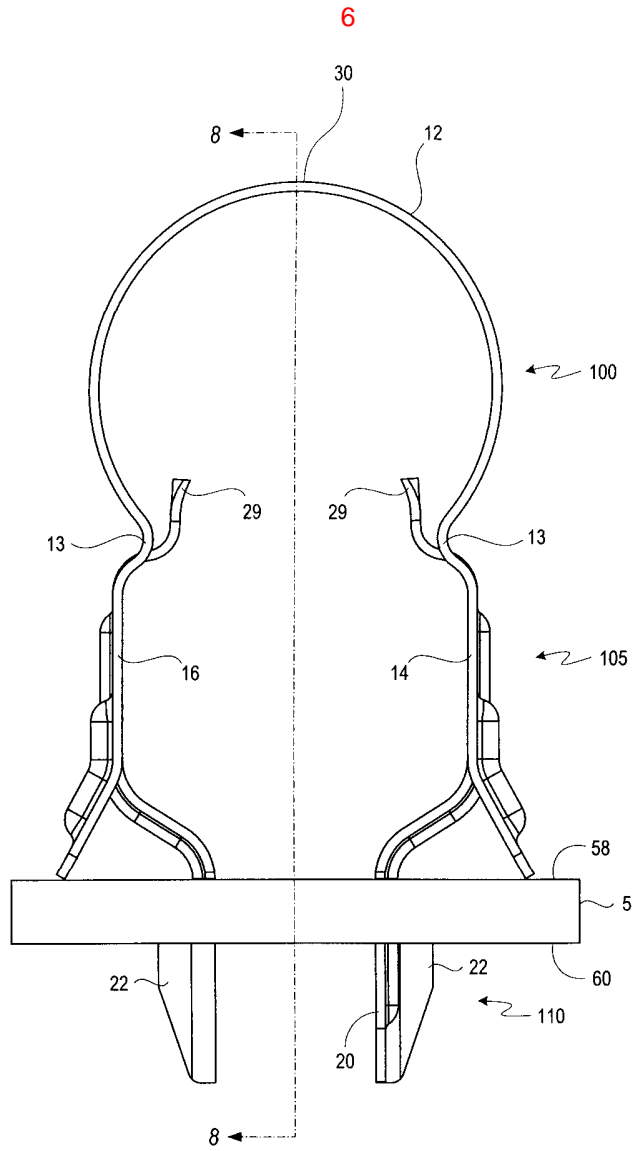

8

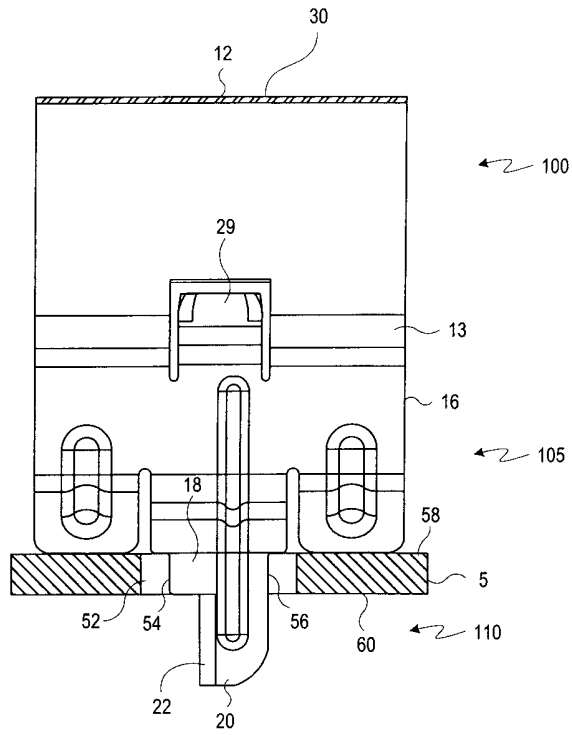

9

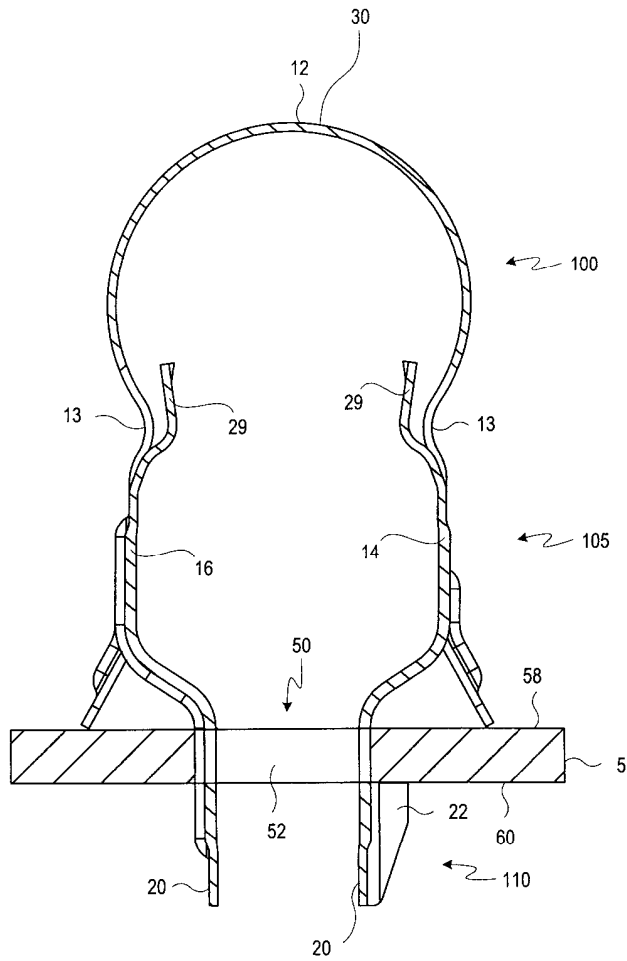

10a

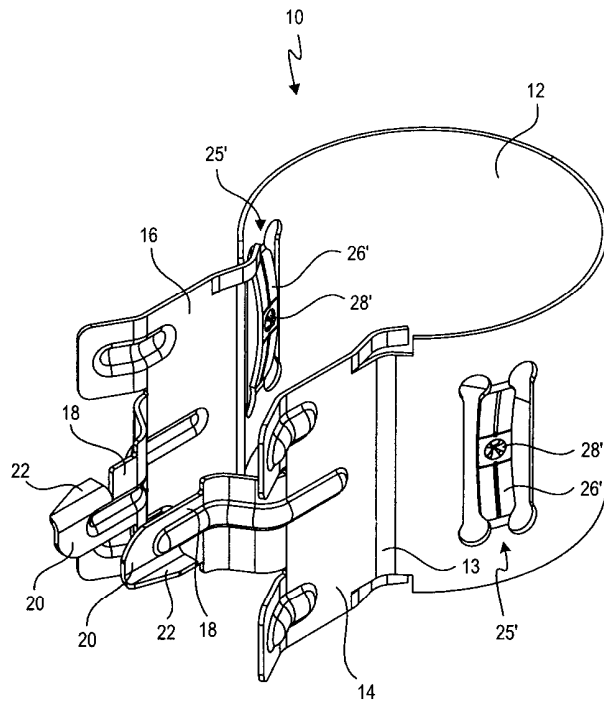

10b

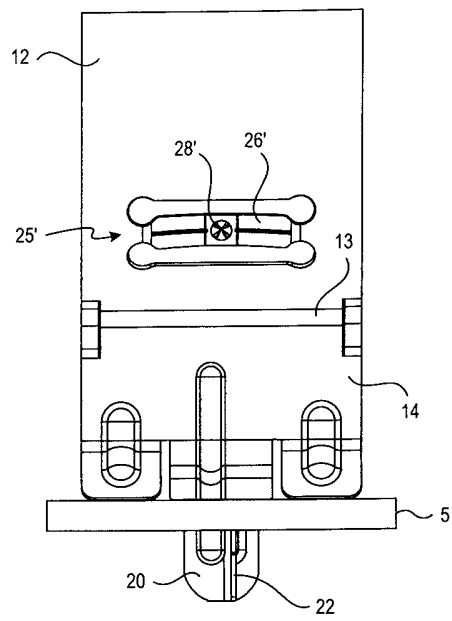

11a

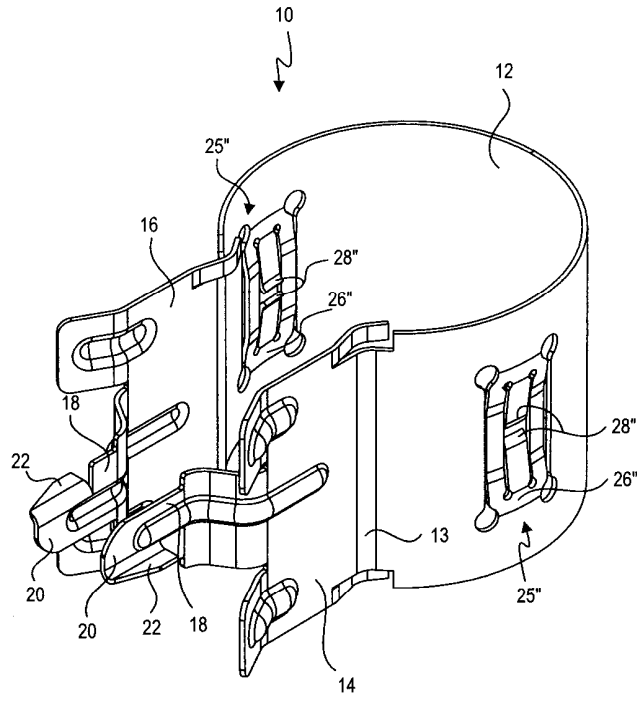

11b

