

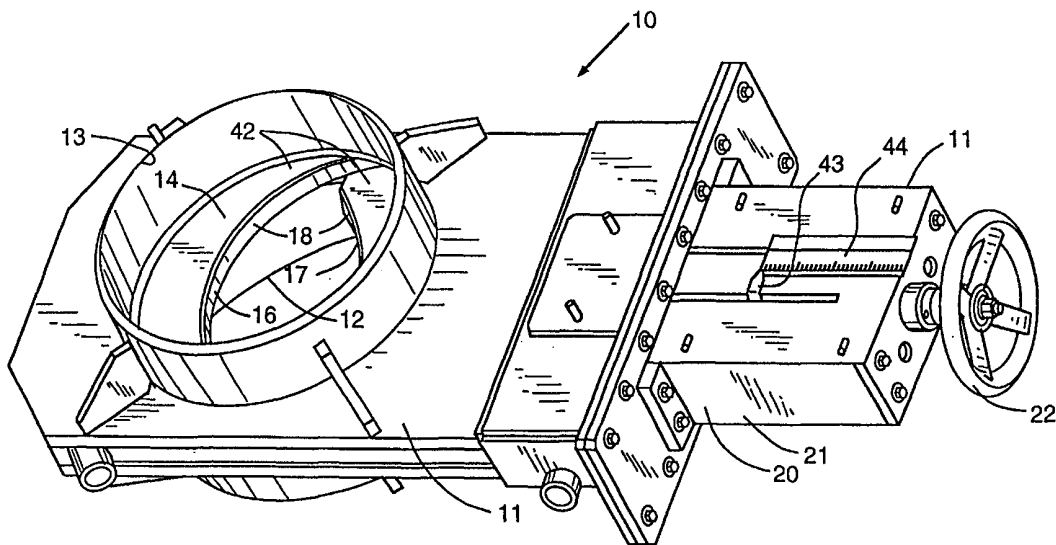

INTERNATIONAL APPLICATION PUBLISHED UNDER THE PATENT COOPERATION TREATY (PCT)

<p>(51) International Patent Classification ⁶ : F16K 3/00</p>	<p>A1</p>	<p>(11) International Publication Number: WO 00/52366</p> <p>(43) International Publication Date: 8 September 2000 (08.09.00)</p>
<p>(21) International Application Number: PCT/US99/25012</p> <p>(22) International Filing Date: 25 October 1999 (25.10.99)</p> <p>(30) Priority Data: 09/261,623 3 March 1999 (03.03.99) US</p> <p>(71) Applicant: POWER & INDUSTRIAL SERVICES CORPORATION [US/US]; 450 Millers Run Road, Morgan, PA 15064 (US).</p> <p>(72) Inventor: POLUTNIK, John, E.; 305 Clavale Drive, North Versailles, PA 15137 (US).</p> <p>(74) Agent: CAROTHERS, Floyd, B.; Carothers and Carothers, Suite 500, 445 Fort Pitt Boulevard, Pittsburgh, PA 15219 (US).</p>		<p>(81) Designated States: AU, CA, CN, IN, PL, ZA, European patent (AT, BE, CH, CY, DE, DK, ES, FI, FR, GB, GR, IE, IT, LU, MC, NL, PT, SE).</p> <p>Published <i>With international search report.</i></p>

(54) Title: VARIABLE ORIFICE DUAL GATE VALVE



(57) Abstract

A variable orifice dual gate valve (10) having two opposed slidable valve gates (14, 15) in overlapping sliding contact relationship. Inner orifice edges (16, 17) of these plates coact to form a variable size orifice in the valve body (11) upon simultaneously sliding of the valve gates (14, 15) in opposite directions through manipulation of a gear and screw drive mechanism (20). The gear and screw drive mechanism (20) includes a handle drive shaft (23) connected at an exposed end to a valve handle (22) and a drive gear (25) is secured to the other end of the handle drive shaft (23) for axial rotation. This drive gear (25) is meshed in driving engagement with two driven gears (26, 27) that in turn are respectively secured to drive right hand lead screw and left hand lead screw shafts (28, 29).

FOR THE PURPOSES OF INFORMATION ONLY

Codes used to identify States party to the PCT on the front pages of pamphlets publishing international applications under the PCT.

AL	Albania	ES	Spain	LS	Lesotho	SI	Slovenia
AM	Armenia	FI	Finland	LT	Lithuania	SK	Slovakia
AT	Austria	FR	France	LU	Luxembourg	SN	Senegal
AU	Australia	GA	Gabon	LV	Latvia	SZ	Swaziland
AZ	Azerbaijan	GB	United Kingdom	MC	Monaco	TD	Chad
BA	Bosnia and Herzegovina	GE	Georgia	MD	Republic of Moldova	TG	Togo
BB	Barbados	GH	Ghana	MG	Madagascar	TJ	Tajikistan
BE	Belgium	GN	Guinea	MK	The former Yugoslav Republic of Macedonia	TM	Turkmenistan
BF	Burkina Faso	GR	Greece	ML	Mali	TR	Turkey
BG	Bulgaria	HU	Hungary	MN	Mongolia	TT	Trinidad and Tobago
BJ	Benin	IE	Ireland	MR	Mauritania	UA	Ukraine
BR	Brazil	IL	Israel	MW	Malawi	UG	Uganda
BY	Belarus	IS	Iceland	MX	Mexico	US	United States of America
CA	Canada	IT	Italy	NE	Niger	UZ	Uzbekistan
CF	Central African Republic	JP	Japan	NL	Netherlands	VN	Viet Nam
CG	Congo	KE	Kenya	NO	Norway	YU	Yugoslavia
CH	Switzerland	KG	Kyrgyzstan	NZ	New Zealand	ZW	Zimbabwe
CI	Côte d'Ivoire	KP	Democratic People's Republic of Korea	PL	Poland		
CM	Cameroon	KR	Republic of Korea	PT	Portugal		
CN	China	KZ	Kazakstan	RO	Romania		
CU	Cuba	LC	Saint Lucia	RU	Russian Federation		
CZ	Czech Republic	LI	Liechtenstein	SD	Sudan		
DE	Germany	LK	Sri Lanka	SE	Sweden		
DK	Denmark	LR	Liberia	SG	Singapore		
EE	Estonia						

VARIABLE ORIFICE DUAL GATE VALVE**BACKGROUND OF THE INVENTION**

The present invention relates generally to valves and more particularly to variable orifice dual gate valve construction especially designed to control flow of viscous liquids and for
5 other mixtures as solid, or semisolid bearing fluids, such as pulverized fuel flow for coal burning industrial furnaces.

Gate valves manufactured of materials which are resistant to wear and erosion are commonly used to feed pulverized coal and air mixtures to industrial furnaces as fuel. The mixture is normally transported at a rate of 7,500 feet per minute and at a temperature of 120°
10 to 180°F. The adjustment of the valve orifice is generally regulated by a single valve gate or dual valve gates which are operated from a single handle, but with dual actuators for the respective valve gate. Such dual actuator systems are expensive to manufacture and assemble and are prone to misalignment and binding. In addition, it is difficult to provide an accurate indicator for such valves to indicate a percentage of open area of the orifice of the valve in operation.

15 It is a principal object of the present invention to eliminate these aforementioned disadvantages of the prior art dual gate valves.

SUMMARY OF THE INVENTION

The variable orifice dual gate valve of the present invention includes a valve body with inlet and outlet openings. Two opposed slidable valve gates are mounted in the valve body in overlapping sliding contact relationship and these valve gates have inner orifice edges which
5 coact to form a variable size orifice in the valve body upon sliding of the valve gates in opposite directions.

A gear and screw drive mechanism is connected for driving the valve gates in opposite directions with the manipulation of a single valve handle carried by the valve body. The present invention resides in a novel single actuator system for simultaneously operating both
10 gates in opposite directions.

The gear and screw drive mechanism utilized in the dual gate valve of the present invention includes a handle drive shaft that is connected at an exposed end to the valve handle and this handle drive shaft is mounted for axial rotation in the valve body. A drive gear positioned within the valve body is secured to this handle drive shaft for axial rotation therewith
15 and is meshed in driving engagement with two driven gears.

A right hand lead screw shaft and a left hand lead screw shaft are respectively secured to these driven gears for respective axial rotation with the driven gears. In addition, a right hand follower nut and a left hand follower nut are respectively threadably received on the right hand screw shaft and the left hand lead screw shaft.

Gate slide drive shafts are secured respectively to these nuts for movement with the nuts and these shafts are slidably received in respective slide guides in the valve body for guided axial sliding movement. These gate slide drive shafts are respectively connected to the valve gates for simultaneously sliding the valve gates in opposite directions upon rotation of the
5 valve handle for thereby adjusting the orifice in the valve body with a single actuator.

The respective coacting inner orifice edges of the valve gates are preferably concave to better control the valve orifice and to maintain the orifice centrally located within the valve body.

The valve gates are also preferably coated with wear resistant ceramic material
10 to reduce wear caused by the flow of pulverized coal or other abrasive materials.

An indicator pointer is connected to one of the driven follower nuts and an indicator scale is connected to the other of the driven follower nuts on the respective right hand and left hand lead screw shafts. The indicator pointer and scale are positioned relative to each other on an exterior portion of the valve body for indicating open area of the valve orifice thereby
15 permitting the operator accurate knowledge of the orifice opening.

BRIEF DESCRIPTION OF THE DRAWINGS

Other objects and advantages appear hereinafter in the following description and claims. The accompanying drawings show, for the purpose of exemplification, without limiting the invention or appended claims, certain practical embodiments of the invention wherein:

5 FIG. 1 is a perspective view of the variable orifice dual gate valve of the present invention;

 FIG. 2 is a view in front elevation of the gear and drive screw mechanism utilized to operate the variable orifice dual gate valve of the present invention as shown alone in FIG.1 and which is shown separated from the remainder of the valve body and with the cover plate for
10 the housing thereof removed to expose the interior;

 FIG. 3 is a bottom view of the gear and screw drive mechanism shown in FIG. 2;
and

 FIG. 4 is a view in side elevation of the gear and screw drive mechanism shown in FIG. 2 with the side cover panel for the housing thereof removed to expose the interior and
15 further illustrating portions of the valve gates as they are attached to the mechanism.

DETAILED DESCRIPTION OF A PREFERRED EMBODIMENT

Referring to the drawings, the variable orifice dual gate valve 10 of the present invention is provided with a valve body 11 with an inlet opening 12 and an outlet opening 13. Two opposed slidable gates 14 and 15 are mounted in valve body 11 in overlapping sliding contact relationship. Valve gates 14 and 15 have inner concave orifice edges 16 and 17 respectively which coact to form a variable size orifice 18 in the valve body 11 upon simultaneous sliding of the valve gates 14 and 15 in opposite directions.

A gear and screw drive mechanism 20 is housed in end housing 21 of valve body 11 and is connected for simultaneously driving the valve gates 14 and 15 in opposite directions with the manipulation of the single valve handle 22.

The gear and drive screw mechanism 20 includes a handle drive shaft 23 connected at its exposed end from housing 11 to the valve handle 22. This handle drive shaft 23 is mounted for axial rotation in valve body 11 as indicated at sleeve bearing 24. A drive gear 25 is secured to the inner end of handle drive shaft 23 for axial rotation therewith. This drive gear 25 is meshed in driving engagement with two driven gears 26 and 27.

A right hand lead screw shaft 28 and a left hand lead screw shaft 29 are respectively secured to the driven gears 26 and 27 for respective axial rotation with these gears and are further mounted for axial rotation in end bearings 19 in housing 11. A right hand follower nut 30 and a left hand follower nut 31 are respectively threadably received on the right hand screw shaft 28 and the left hand screw shaft 29.

Gate slide drive shafts 32 and 33 are secured respectively to nuts 30 and 31 through respective coupling plates 34 and 35 for movement with nuts 30 and 31. These gate slide drive shafts 32 and 33 are slidably received in respective slide guides 36 and 37 in the valve body 11 for guided axial sliding movement as indicated by arrows 38 and 39.

5 The gate slide drive shafts 32 and 33 are respectively connected to the valve gates 15 and 14 for simultaneously sliding the valve gates 15 and 14 in opposite directions upon rotation of valve handle 22 for thereby adjusting the orifice 18 in the valve body 11. The respective gate slide drive shafts 32 and 33 are connected to the gates 15 and 14 respectively through the use of respective pin connections 40 and 41.

10 The exposed surfaces 42 of gates 14 and 15 are of a wear resistant ceramic to resist abrasive wear.

An indicator pointer 43 is connected to right hand follower nut 30 through coupling plate 34 and indicator scale 44 is connected to the other follower left hand nut 31 through coupling plate 35 and the indicator pointer 43 and the indicator scale 44 are positioned
15 relative to each other on an exterior portion of valve body 11 for indicating open area of the orifice 18.

I Claim:

1. In a variable orifice dual gate valve having a valve body with inlet and outlet openings, two opposed slidable valve gates mounted in the valve body in overlapping sliding contact relationship, the valve gates having inner orifice edges coacting to form a variable
5 size orifice in the valve body upon sliding of the valve gates in opposite directions, and a gear and screw drive mechanism connected for driving the valve gates in opposite directions with the manipulation of a single valve handle carried by the valve body, the improvement comprising the gear and screw drive mechanism including a handle drive shaft connected at an exposed end to the valve handle and mounted for axial rotation in the valve body, a drive gear secured to said
10 handle drive shaft for axial rotation therewith, the drive gear meshed in driving engagement with two driven gears, a right hand lead screw shaft and a left hand lead screw shaft respectively secured to the driven gears for respective axial rotation therewith, a right hand follower nut and a left hand follower nut respectively threadably received on the right hand lead screw shaft and left hand lead screw shaft, gate slide drive shafts secured respectively to the nuts for movement
15 therewith and slidably received in respective slide guides in the valve body for guided axial sliding movement, the gate slide drive shafts respectively connected to the valve gates for simultaneously sliding the valve gates in opposite directions upon rotation of the valve handle for thereby adjusting the orifice in the valve body.

2. The variable orifice dual gate valve of claim 1 wherein the respective
20 coacting inner orifice edges of the valve gates are concave.

3. The variable orifice dual gate valve of claim 2 wherein the valve gates have a wear resistant ceramic coating.

4. The variable orifice dual gate valve of claim 1 an indicator pointer connected to one of the nuts and an indicator scale connected to the other one of the nuts, and
5 the indicator pointer and the indicator scale positioned relative to each other on an exterior portion of the valve body for indicating open area of the orifice.

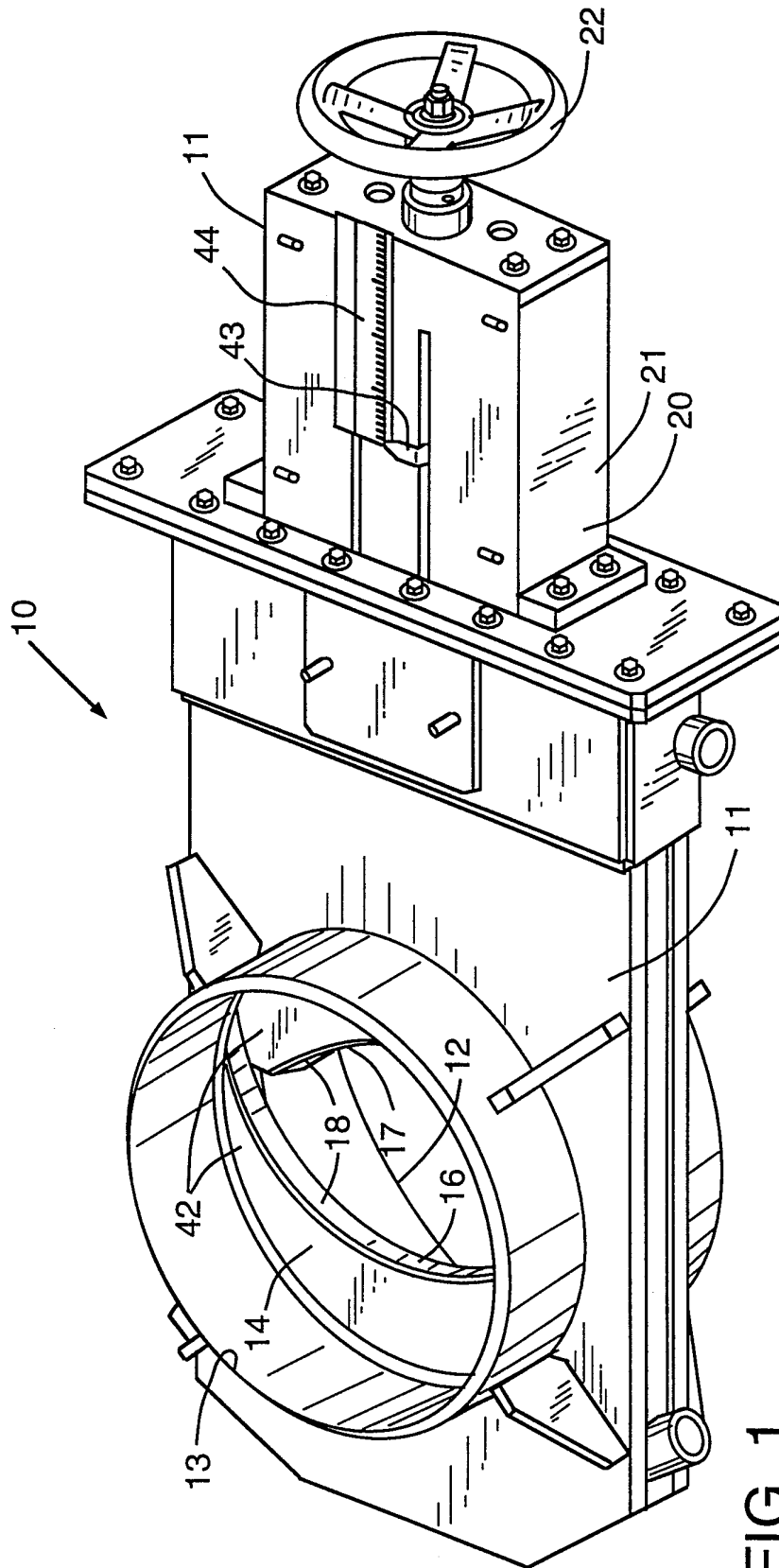

FIG. 1

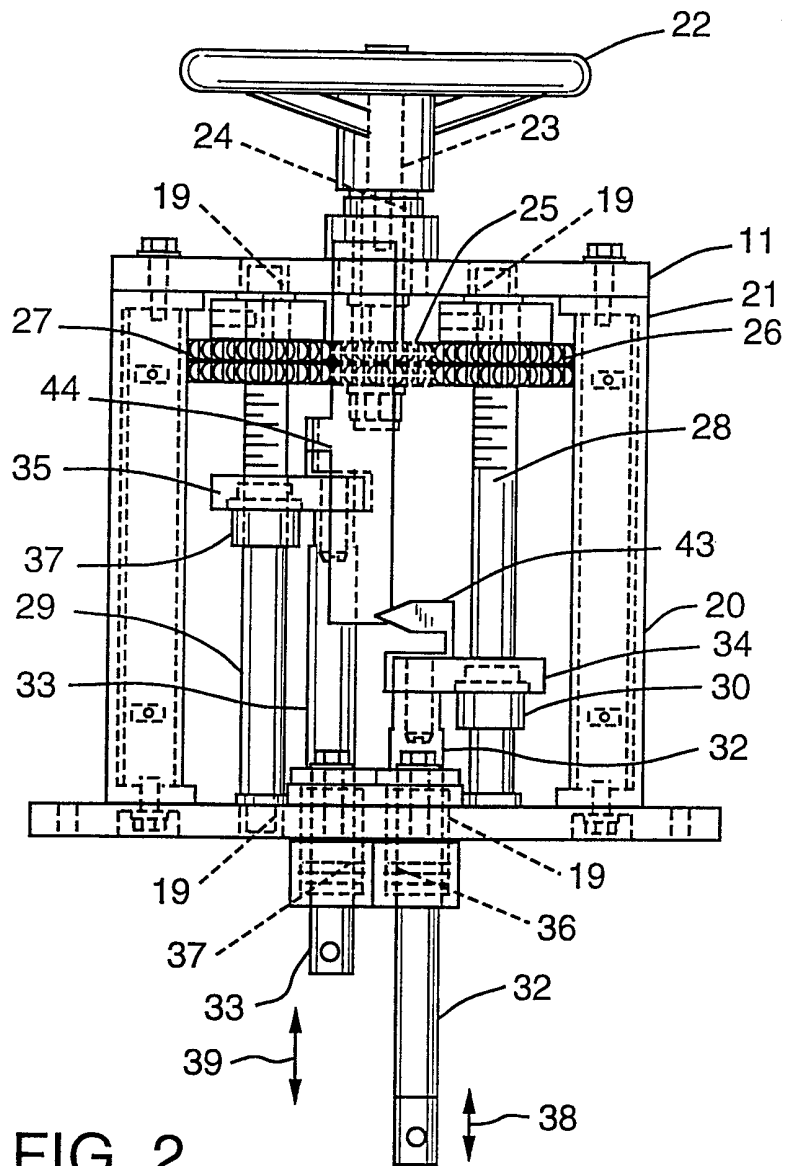

FIG. 2

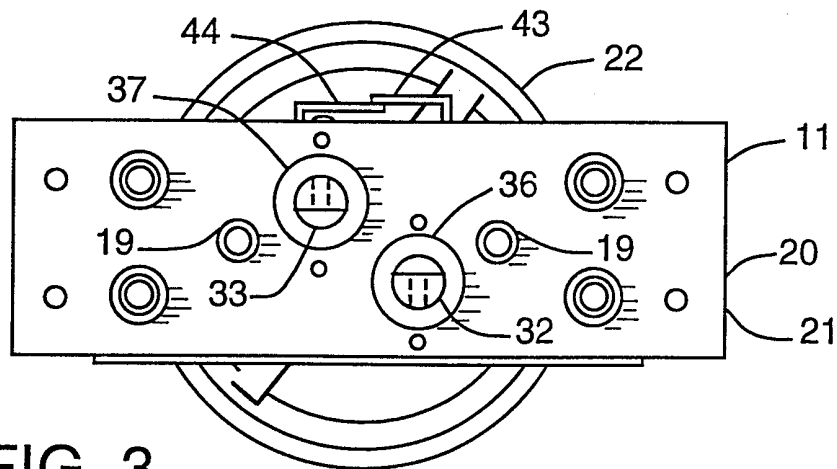

FIG. 3

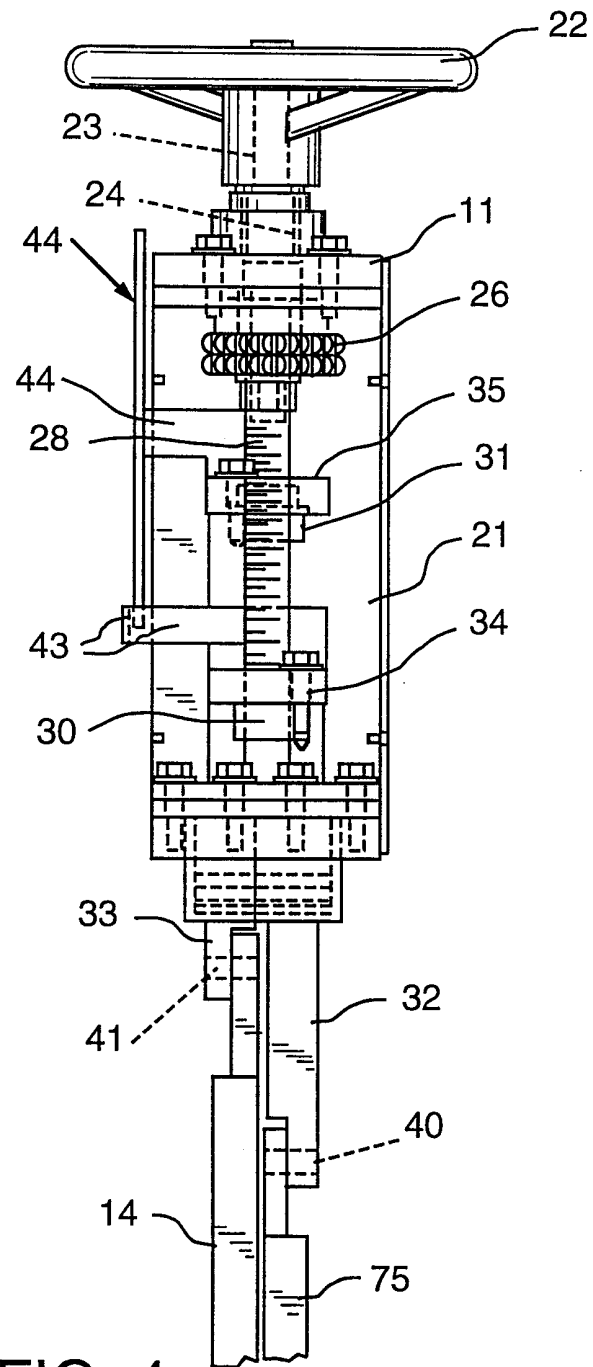

FIG. 4

INTERNATIONAL SEARCH REPORT

International application No.
PCT/US99/25012

A. CLASSIFICATION OF SUBJECT MATTER
 IPC(6) :F16K 3/00
 US CL :137/556.3; 251/212, 249.5
 According to International Patent Classification (IPC) or to both national classification and IPC

B. FIELDS SEARCHED

Minimum documentation searched (classification system followed by classification symbols)
 U.S. : 137/556.3, 556; 251/212, 249.5, 326, 248

Documentation searched other than minimum documentation to the extent that such documents are included in the fields searched
 NONE

Electronic data base consulted during the international search (name of data base and, where practicable, search terms used)
 NONE

C. DOCUMENTS CONSIDERED TO BE RELEVANT

Category*	Citation of document, with indication, where appropriate, of the relevant passages	Relevant to claim No.
A	US 4,760,989 A (ELLIOTT et al) 02 August 1988, col. 2, lines 35-66.	1
A	US 5,538,037 A (PIZAO) 23 July 1996, col. 3, lines 41-51.	4

Further documents are listed in the continuation of Box C. See patent family annex.

* Special categories of cited documents:	*T* later document published after the international filing date or priority date and not in conflict with the application but cited to understand the principle or theory underlying the invention
A document defining the general state of the art which is not considered to be of particular relevance	*X* document of particular relevance; the claimed invention cannot be considered novel or cannot be considered to involve an inventive step when the document is taken alone
E earlier document published on or after the international filing date	*Y* document of particular relevance; the claimed invention cannot be considered to involve an inventive step when the document is combined with one or more other such documents, such combination being obvious to a person skilled in the art
L document which may throw doubts on priority claim(s) or which is cited to establish the publication date of another citation or other special reason (as specified)	*Z* document member of the same patent family
O document referring to an oral disclosure, use, exhibition or other means	
P document published prior to the international filing date but later than the priority date claimed	

Date of the actual completion of the international search 10 JANUARY 2000	Date of mailing of the international search report 17 MAR 2000
--	--

Name and mailing address of the ISA/US Commissioner of Patents and Trademarks Box PCT Washington, D.C. 20231 Facsimile No. (703) 305-3230	Authorized officer KEVIN LEE <i>Diane Smith for</i> Telephone No. (703) 308-1025
--	--