



US00D829160S

(12) **United States Design Patent**
Behr

(10) **Patent No.:** **US D829,160 S**

(45) **Date of Patent:** **** *Sep. 25, 2018**

(54) **TIRE**

(71) Applicant: **CONTINENTAL REIFEN DEUTSCHLAND GMBH**, Hannover (DE)

(72) Inventor: **Ulrich Behr**, Hannover (DE)

(73) Assignee: **Continental Reifen Deutschland GmbH**, Hannover (DE)

(*) Notice: This patent is subject to a terminal disclaimer.

(**) Term: **15 Years**

(21) Appl. No.: **29/598,458**

(22) Filed: **Mar. 27, 2017**

(30) **Foreign Application Priority Data**

Oct. 31, 2016 (WO) 1231901

(51) **LOC (11) Cl.** **12-15**

(52) **U.S. Cl.**
USPC **D12/590**

(58) **Field of Classification Search**
USPC D12/515, 517, 518, 519, 523, 524, 531, D12/532, 900
CPC B60C 11/0304
See application file for complete search history.

(56) **References Cited**

U.S. PATENT DOCUMENTS

D642,971 S *	8/2011	Takahashi	D12/518
D725,584 S *	3/2015	Ropars	D12/516
D729,147 S *	5/2015	Perrier	D12/518
D753,049 S *	4/2016	Koishikawa	D12/523
D758,954 S *	6/2016	Albouy	D12/518
D761,716 S *	7/2016	Albouy	D12/518
D765,019 S *	8/2016	Chen	D12/523
D786,772 S *	5/2017	Kato	D12/517
D790,439 S *	6/2017	Raatikainen	D12/517
D798,804 S *	10/2017	Wang	D12/523
D805,461 S *	12/2017	Majerus	D12/523

* cited by examiner

Primary Examiner — Robert M. Spear

(74) *Attorney, Agent, or Firm* — Laurence A. Greenberg; Werner H. Stemer; Ralph E. Locher

(57) **CLAIM**

The ornamental design for a tire, as shown and described.

DESCRIPTION

FIG. 1 is a front perspective view of a tire showing my new design;

FIG. 2 is a partial front elevation view thereof;

FIG. 3 is a front elevation view thereof;

FIG. 4 is a rear elevation view thereof;

FIG. 5 is a left side elevation view thereof; and,

FIG. 6 is a right side elevation view thereof.

1 Claim, 6 Drawing Sheets

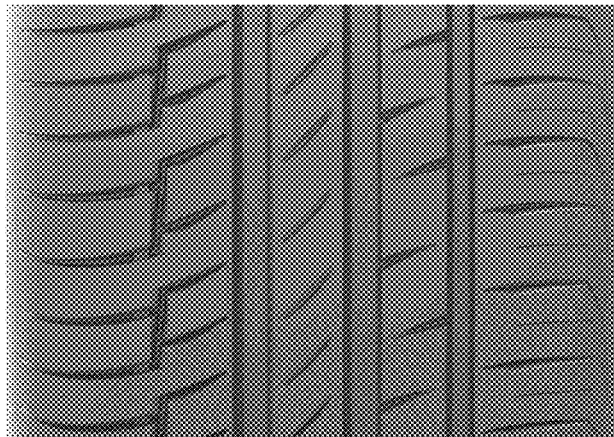



FIG. 1

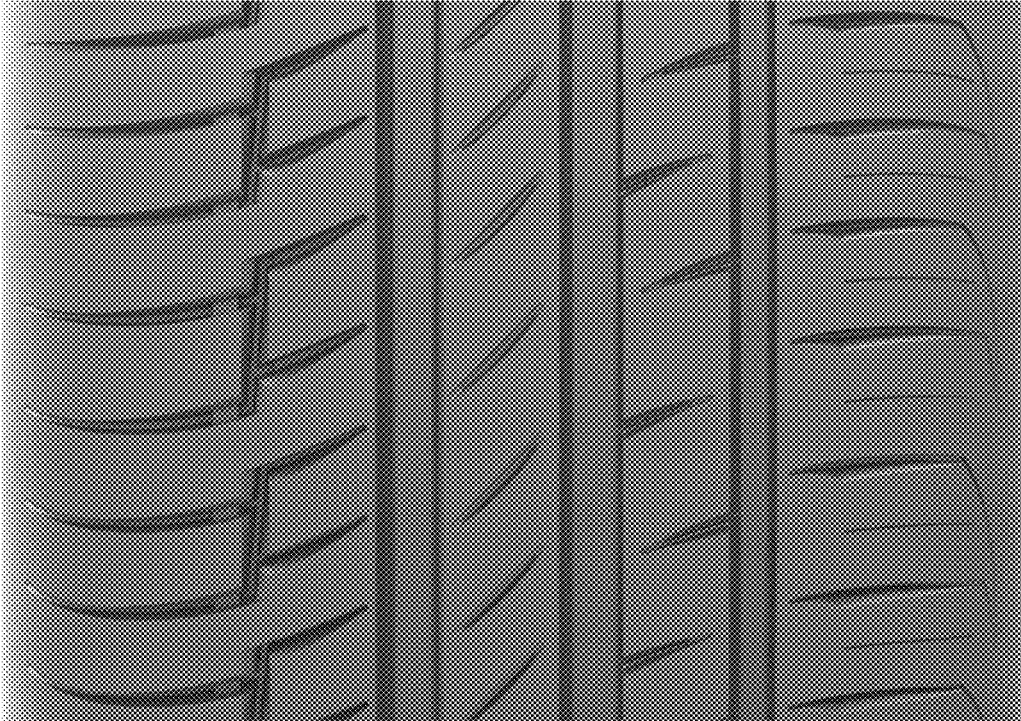

FIG. 2



FIG. 3



FIG. 4



FIG. 5



FIG. 6