

(19) DANMARK



Patent- og
Varemærkestyrelsen

(10) DK/EP 2682126 T3

(12) Oversættelse af
europæisk patentskrift

-
- (51) Int.Cl.: **A 61 K 39/095 (2006.01)** **A 61 K 38/00 (2006.01)** **A 61 K 39/00 (2006.01)**
A 61 K 39/02 (2006.01) **A 61 K 39/116 (2006.01)** **C 07 K 1/00 (2006.01)**
- (45) Oversættelsen bekendtgjort den: **2017-02-27**
- (80) Dato for Den Europæiske Patentmyndigheds bekendtgørelse om meddelelse af patentet: **2016-11-23**
- (86) Europæisk ansøgning nr.: **13172134.2**
- (86) Europæisk indleveringsdag: **2006-01-23**
- (87) Den europæiske ansøgnings publiceringsdag: **2014-01-08**
- (30) Prioritet: **2005-01-27 US 647911 P**
- (62) Stamansøgningsnr: **11182969.3**
- (84) Designerede stater: **AT BE BG CH CY CZ DE DK EE ES FI FR GB GR HU IE IS IT LI LT LU LV MC NL PL PT RO SE SI SK TR**
- (73) Patenthaver: **Children's Hospital & Research Center at Oakland, 747 52nd Street, Oakland, CA 94609-1809, USA**
- (72) Opfinder: **Granoff, Dan, M, Children's Hospital Oakland Research Institute, 5700 Martin Luther Way, Oakland, CA California 94609, USA**
Hou, Victor, c/o Sanofi Pasteur Discovery Drive, Swiftwater, PA Pennsylvania 18370, USA
- (74) Fuldmægtig i Danmark: **Zacco Denmark A/S, Arne Jacobsens Allé 15, 2300 København S, Danmark**
- (54) Benævnelse: **GNA1870-baserede vesikelvacciner til bredspektret beskyttelse mod sygdomme forårsaget af Neisseria meningitidis**
- (56) Fremdragne publikationer:
WO-A-01/52885
WO-A-2004/014418
WO-A-2004/048404
HOU VICTOR C ET AL: "Protective antibody responses elicited by a meningococcal outer membrane vesicle vaccine with overexpressed genome-derived neisserial antigen 1870", JOURNAL OF INFECTIOUS DISEASES, UNIVERSITY OF CHICAGO PRESS, CHICAGO, IL, vol. 192, no. 4, 15 July 2005 (2005-07-15) , pages 580-590, XP009116062, ISSN: 0022-1899
MASIGNANI V ET AL: "Vaccination against Neisseria meningitidis using three variants of the lipoprotein GNA1870", THE JOURNAL OF EXPERIMENTAL MEDICINE, ROCKEFELLER UNIVERSITY PRESS, US, vol. 197, no. 6, 17 March 2003 (2003-03-17), pages 789-799, XP002286107, ISSN: 0022-1007, DOI: 10.1084/JEM.20021911
O'DWYER C A ET AL: "EXPRESSION OF HETEROLOGOUS ANTIGENS IN COMMENSAL NEISSERIA SPP.: PRESERVATION OF CONFORMATIONAL EPITOPES WITH VACCINE POTENTIAL", INFECTION AND IMMUNITY, AMERICAN SOCIETY FOR MICROBIOLOGY, WASHINGTON, vol. 72, no. 11, 1 November 2004 (2004-11-01), pages 6511-6518, XP008044838, ISSN: 0019-9567
BJUNE G ET AL: "EFFECT OF OUTER MEMBRANE VESICLE VACCINE AGAINST GROUP B MENINGOCOCCAL DISEASE IN NORWAY", LANCET THE, LANCET LIMITED. LONDON, GB, vol. 338, no. 8775, 2 October 1991 (1991-10-02), pages 1093-1096, XP000877154, ISSN: 0140-6736

Fortsættes ...

WELSCH J A ET AL: "Protective activity of monoclonal antibodies to genome-derived neiserial antigen 1870, a *Neisseria meningitidis* candidate vaccine", *JOURNAL OF IMMUNOLOGY, AMERICAN ASSOCIATION OF IMMUNOLOGISTS, US*, vol. 172, 1 January 2004 (2004-01-01), pages 5606-5615, XP003007487, ISSN: 0022-1767

PILLAI S ET AL: "Outer membrane protein (OMP) based vaccine for *Neisseria meningitidis* serogroup B", *VACCINE, BUTTERWORTH SCIENTIFIC. GUILDFORD, GB*, vol. 23, no. 17-18, 26 January 2005 (2005-01-26), pages 2206-2209, XP004777524, ISSN: 0264-410X

FUKASAWA L O ET AL: "Immune response to native NadA from *Neisseria meningitidis* and its expression in clinical isolates in Brazil", *JOURNAL OF MEDICAL MICROBIOLOGY, HARLOW, GB*, vol. 52, 1 January 2003 (2003-01-01), pages 121-125, XP003007486, ISSN: 0022-2615, DOI: 10.1099/JMM.0.05017-0

KOEBERLING ET AL: "Improved immunogenicity of a H44/76 group B outer membrane vesicle vaccine with over-expressed genome-derived Neisserial antigen 1870", *VACCINE, ELSEVIER LTD, GB*, vol. 25, no. 10, 31 January 2007 (2007-01-31), pages 1912-1920, XP005867719, ISSN: 0264-410X, DOI: 10.1016/J.VACCINE.2006.03.092

KOEBERLING OLIVER ET AL: "Bactericidal antibody responses elicited by a meningococcal outer membrane vesicle vaccine with overexpressed factor H-binding protein and genetically attenuated endotoxin", *JOURNAL OF INFECTIOUS DISEASES.JID, UNIVERSITY OF CHICAGO PRESS, CHICAGO, IL*, vol. 198, no. 2, 1 July 2008 (2008-07-01), pages 262-270, XP002612063, ISSN: 0022-1899 [retrieved on 2008-05-27]

KOEBERLING OLIVER ET AL: "A critical threshold of meningococcal factor H binding protein expression is required for increased breadth of protective antibodies elicited by native outer membrane vesicle vaccines.", *CLINICAL AND VACCINE IMMUNOLOGY : CVI MAY 2011, vol. 18, no. 5, May 2011 (2011-05), pages 736-742, XP002716959, ISSN: 1556-679X*

DESCRIPTION

STATEMENT REGARDING FEDERALLY SPONSORED RESEARCH

[0001] This invention was made with government support under Public Health Service grant nos. RO1 AI46464, R21 AI061533, from the National Institute of Allergy and Infectious Diseases of the National Institutes of Health, and T32-HL007951, from the National Heart, Lung and Blood Institute of the National Institutes of Health. The government may have certain rights in this invention.

FIELD OF THE INVENTION

[0002] This invention relates to broad-spectrum vaccines for the prevention of diseases caused by *Neisseria meningitidis*.

BACKGROUND OF THE INVENTION

[0003] *Neisseria meningitidis* is a Gram-negative bacterium which colonizes the human upper respiratory tract and is responsible for worldwide sporadic and cyclical epidemic outbreaks of, most notably, meningitis and sepsis. The attack and morbidity rates are highest in children under 2 years of age. Like other Gram negative bacteria, *Neisseria meningitidis* typically possess a cytoplasmic membrane, a peptidoglycan layer, an outer membrane which together with the capsular polysaccharide constitute the bacterial wall, and pili which project into the outside environment. Encapsulated strains of *Neisseria meningitidis* are a major cause of bacterial meningitis and septicemia in children and young adults (Rosenstein et al. J Infect Dis 1999;180:1894-901).

[0004] Humans are the only known reservoir for *Neisseria meningitidis* spp. Accordingly, *Neisserial* species have evolved a wide variety of highly effective strategies to evade the human immune system. These include expression of a polysaccharide capsule that is structurally identical with host polysialic acid (i.e. serogroup B) and high antigenic mutability for the immunodominant noncapsular epitopes, i.e. epitopes of antigens that are present at the surface in relatively large quantities, are accessible to antibodies, and elicit a strong antibody response.

[0005] The prevalence and economic importance of invasive *Neisseria meningitidis* infections have driven the search for effective vaccines that can confer immunity across serotypes, and particularly across group B serotypes or serosubtypes. However, many efforts to develop broad spectrum vaccines have been hampered by the wide variety of highly effective strategies used by *Neisserial* species to evade the human immune system.

[0006] Capsular-based vaccines are available for prevention of disease caused by group A, C, Y and W-135 strains (reviewed in Granoff et al. Meningococcal Vaccines. In: Plotkin SA, Orenstein WA, eds. Vaccines. 4th ed. Philadelphia: W. B. Saunders Company, 2003). However, there is no vaccine approved for use in the U.S. or Europe for prevention of disease caused by group B strains, which account for about 30% of disease in North America (Lingappa et al. Vaccine 2001;19:4566-75; Raghunathan et al. Annu Rev Med 2004;55:333-5) and more than two-thirds of cases in Europe (Cartwright et al. Vaccine 2001;19:4347-56; Trotter et al. Lancet 2004;364:365-7). One reason for the lack of a group B capsular-based vaccine is that the group B capsule can elicit an autoantibody response in humans (Finne et al. Lancet 1983;2:355-7), and the polysaccharide is poorly immunogenic, even when conjugated to carrier proteins (Jennings et al. J Immunol 1981;127:1011-8). There also are potential safety issues for a capsular-based group B vaccine that is capable of eliciting autoreactive group B anticapsular antibodies. Therefore, recent group B meningococcal vaccine research has focused on the use of non-capsular antigens.

[0007] Outer membrane vesicle (OMV) vaccines have been proven to elicit protective immunity against group B meningococcal disease in humans (reviewed in Jodar et al. Lancet 2002;359:1499-1508). Recently an OMV vaccine was licensed and introduced in New Zealand in response to a public health intervention to halt a group B epidemic that has been ongoing for more than a decade (Thomas et al. N Z Med J 2004;117:U1016; Desmond et al. Nurs N Z 2004;10:2; Baker et al. J Paediatr Child Health 2001;37:S13-9). Other vesicle-based approaches to immunization have been described (see, e.g., Cartwright K et al, 1999, Vaccine; 17:2612-2619; de Kleinjn et al, 2000, Vaccine, 18:1456-1466; Rouupe van der Voort ER, 2000, Vaccine, 18:1334-1343; Tappero et al., 1999, JAMA 281:1520; Rouupe van der Voort ER, 2000, Vaccine, 18:1334-1343;US 2002/0110569; WO 02/09643).

[0008] Immunization of children and adults with meningococcal outer membrane vesicle (OMV) vaccines induces serum bactericidal antibodies, a serological correlate of protection against disease (Goldschneider et al, 1969, J. Exp. Med. 129:1307). The efficacy of OMV vaccines for prevention of meningococcal B disease also has been demonstrated directly in older children and adults in randomized, prospective clinical trials, and in retrospective case-control studies. Thus, the clinical effectiveness of outer membrane vesicle vaccines is not in dispute. Such vaccines are licensed for use in children in New Zealand, and close to licensure in Norway for use in older children and adults, and are in late-stage clinical development for licensure in other European countries. An OMV vaccine prepared by the Finley Institute in Cuba also is available commercially and has been given to millions of children in South America.

[0009] However, the serum bactericidal antibody response to OMV vaccines tends to be strain specific (Tappero et al., 1999, JAMA 281:1520; and Rouupe van der Voort ER, 2000, Vaccine, 18:1334-1343). Moreover, currently available OMV vaccines are also limited in that the bactericidal antibody responses are largely directed against surface-exposed loops of a major porin protein, PorA (Tappero et al. JAMA 1999;281:1520-7), which is antigenically variable (Sacchi et al. J Infect Dis 2000;182:1169-76). Because of the immunodominance of PorA, the immunity induced is predominantly specific to the strains from which the membrane vesicles were obtained (Tappero et al., 1999, JAMA 281:1520; Martin SL et al, 2000, Vaccine, 18:2476-2481). Thus, OMV vaccines are useful for prevention of disease in epidemic situations caused by a predominant meningococcal strain with a single PorA serosubtype, such as the P1.4 epidemic strain in New Zealand (Baker et al. 2001, supra). However, there is considerable PorA diversity among strains causing endemic disease such as that found in the U.S (Sacchi et al. 2000, supra). Furthermore, even minor amino acid polymorphisms can decrease susceptibility of strains to the bactericidal activity of antibodies to PorA (Martin et al. Vaccine 2000;18:2476-81).

[0010] The completion of genome sequencing projects for several *Neisseria meningitidis* strains provided a catalogue of all potential meningococcal protein antigens. Through a combination of bioinformatics, microarray technology, proteomics and immunologic screening, a large number of new meningococcal vaccine candidates have been identified (Pizza et al. Science 2000;287:1816-20; De Groot et al. Expert Rev Vaccines 2004;3:59-76). Among these numerous candidates is Genome derived Neisserial Antigen 1870 (GNA1870). GNA1870, which is also known as NMB 1870 (WO 2004/048404) or LP2086 (see, e.g., Fletcher et al. Infect Immun 2004 72:2088-2100), is an approximately 27 kDa lipoprotein expressed in all *N. meningitidis* strains tested (Masignani et al. J Exp Med 2003;197:789-99; Giuliani et al. Infect. Immun 2005; 73:1151-60; Welsch et al. J Immunol 2004; 172:5606-15).

[0011] *N. meningitidis* strains can be sub-divided into three GNA1870 variant groups (v. 1, v.2, and v.3) based on amino acid sequence variability and immunologic cross-reactivity (Masignani et al. J Exp Med 2003; 197:789-99). Variant 1 strains account for about 60% of disease-producing group B isolates (Masignani et al. 2003, supra). Within each variant group, there is on the order of about 92% or greater conservation of amino acid sequence.

[0012] Mice immunized with recombinant GNA1870 developed high serum bactericidal antibody responses against strains expressing GNA1870 proteins of the homologous variant group (Masignani et al. 2003, supra; Welsch et al. 2004, supra). However, a number of strains that expressed sub-variants of the respective GNA1870 protein were resistant to anti-GNA1870 complement-mediated bacteriolysis. Although the cause of this phenomenon is not known, conceivably this may be due to minor GNA1870 polymorphisms, or due to strain differences in the accessibility of critical GNA1870 epitopes on the surface of the bacteria that result in decreased binding and/or complement activation by the anti-GNA1870 antibodies. The recombinant GNA1870 protein vaccine used in the above immunogenicity studies was expressed in *E. coli* as a His-Tag protein devoid of the leader peptide. The recombinant protein also lacked the motif necessary for post-translational lipidation, which may decrease immunogenicity (Fletcher et al. Infect Immun 2004;72:2088-100).

[0013] The vaccine potential of a combination of recombinant PorA and recombinant GNA1870 has been explored (Fletcher et al. Infect Immun 2004, 72:2088-1200). There was no apparent interference in the antibody responses to the two antigens when the combination vaccine was given to mice. However, the recombinant combination required restoration of conformation PorA epitopes, which are necessary for eliciting ant-PorA bactericidal antibodies (See, for example, Christodoulides et al, Microbiology, 1998;144: 3027-37 and Muttilainen et al, Microb Pathog 1995;18:423-36). Also, the combination recombinant vaccine was not shown to enhance anti-GNA1870 bactericidal antibodies against *N. meningitidis* strains expressing subvariants of the GNA1870 protein used in the vaccine.

[0014] O'Dwyer et al. (Infect Immun 2004;72:6511-80) describes preparation of an outer membrane vesicle (OMV) vaccine from a commensal *N. flavescens* strain that was genetically engineered to express Neisserial surface protein A (NspA), a highly conserved meningococcal membrane protein vaccine candidate that is not naturally-expressed by *N. flavescens*. The immunized mice developed NspA-specific serum opsonophagocytic activity. Also, after absorption of antibodies to the OMV, the residual anti-NspA antibodies conferred passive protection to mice given a lethal challenge of an encapsulated *N. meningitidis* strain. However,

the antibodies elicited by the *modified N. flavescens* OMV vaccine in this study were not shown to give superior protection to those elicited by the OMV from *N. flavescens* that did not express the heterologous antigen. Also, the modified *N. flavescens* OMV did not elicit serum bactericidal antibody responses whereas in previous studies, mice immunized with recombinant NspA expressed in *E. coli* vesicles (Moe et al. *Infect Immun* 1999;67:5664-75; Moe et al. *Infect Immun* 2001;69:3762-71), or reconstituted in liposomes (Martin et al. In: Thirteenth International Pathogenic Neisseria Conference. Oslo: Nordberg Aksidenstrykkeri AS, 2002), developed serum bactericidal antibody. PCT publication No. WO 02/09746 and US Publication No. US 20040126389 also describes OMV prepared from strains engineered to over-express a Neisserial antigen, with NspA, Omp85, pili (PilQ, PilC), PorA, PorB, Opa, Tbp2, TbpA, TbpB, Hsf, PldA, HasR, FrpA/C, FrpB, Hap, LbpA/LbpB, FhaB, lipo02, MltA, and ctrAi listed as specific examples of such antigens.

[0015] The present invention overcomes the disadvantages of prior art approaches to vaccination and elicits protective immunity against a broad spectrum of *Neisseria meningitidis* strains, notably (but not exclusively) including strains belonging to serogroup B.

LITERATURE

[0016] Bjune et al. *NIPH Ann* 1991;14:125-30; discussion 130-2; Chen et al. In: Thirteenth International Pathogenic Neisseria Conference Nordberg Aksidenstrykkeri AS, 2002; Christodoulides et al. *Microbiology* 1998;144 (Pt 11):3027-37; Claassen et al. *Vaccine* 1996;14:1001-8; de Kleijn et al. *Vaccine* 2000;18:1456-66.; Frascch et al. *Meningococcal vaccines: methods and protocols*. Totowa, New Jersey: Humana Press, 2001:81-107; Fukasawa et al. *FEMS Immunol Med Microbiol* 2004;41:205-10; Holst et al. *Vaccine* 2003;21:734-7; Humphries *Vaccine* 2004;22:1564-9; Jansen et al. *FEMS Immunol Med Microbiol* 2000;27:227-33; Kijet et al. In: Thirteen international Pathogenic Neisseria Conference Nordberg Aksidenstrykkeri, 2002; Martin et al. *Vaccine* 2000;18:2476-81; McGuinness et al. *Lancet* 1991;337:514-7.; Morley et al. *Vaccine* 2001;20:666-87; Muttillainen et al. *Microb Pathog* 1995;18:423-36; Parmar et al. *Biochim Biophys Acta* 1999;1421:77-90; Newcombe et al. *Infect Immun* 2004;72:338-44; O'Dwyer et al. *Infect Immun* 2004;72:6511-8; Oliver et al. *Infect Immun* 2002;70:3621-6 Peeters et al. *Vaccine* 1996;14:1009-15.; Peeters et al. *Vaccine* 1999;17:2702-12; Rouppe van der Voort et al. *Vaccine* 2000;18:1334-43; Sanchez et al. *Vaccine* 2002;20:2964-71; Steeghs et al. *EMBO J* 2001;20:6937-45; Steeghs et al. *J Endotoxin Res* 2004;10:113-9; Troncoso et al. *FEMS Immunol Med Microbiol* 2000;27:103-9; Vandeputte et al. *J Biol Chem* 2003; van der Ley P et al. *Vaccine* 1995;13:401-7; Claassen et al. *Vaccine* 1996;14:1001-8; Peeters et al. *Vaccine* 1996; 14:1009-15 ; Cantini et al. *J Biol Chem*. 2005 Dec 31; [Epub ahead of print]. WO2004/014418 describes immunogenic compositions and vaccines for the treatment and prevention of Neisserial disease.

SUMMARY OF THE INVENTION

[0017] The present invention generally relates to compositions for use in a method of eliciting an immune response against *Neisseria spp.* bacteria in a subject, particularly against a *Neisseria meningitidis* serogroup B strain. The present invention thus provides a composition for use in a method for eliciting in a mammalian subject, anti-GNA1870 polypeptide antibodies bactericidal against at least three *Neisseria meningitidis* strains that are heterologous for PorA, the composition comprising: isolated antigenic vesicles prepared from a first *Neisseria meningitidis* bacterium, wherein the *Neisseria meningitidis* bacterium is genetically modified to overexpress a GNA1870 polypeptide at a level that is higher than three times a level of the GNA1870 polypeptide expressed in a parental strain from which the first *Neisseria meningitidis* bacterium is derived, and a pharmaceutically acceptable carrier, wherein the vesicles, when administered to said subject, elicit said anti-GNA1870 polypeptide antibodies bactericidal for at least three *Neisseria meningitidis* strains that are heterologous for PorA. Further aspects of the invention are defined in the accompanying claims.

[0018] Also described herein are compositions comprising antigenic vesicles prepared from a first *Neisseria* species bacterium, wherein the *Neisseria* species bacterium produces a level of a GNA1870 polypeptide sufficient to provide for production of a vesicle that, when administered to a subject, elicits anti-GNA1870 antibodies; and a pharmaceutically acceptable carrier. The vesicle can be outer membrane vesicles (OMVs), microvesicles (MV), or a mixture of OMVs and MVs. The *Neisseria* species bacterium can be a naturally occurring bacterium, or genetically modified in GNA1870 polypeptide production (e.g., to provide for expression of a GNA1870 polypeptide from a heterologous promoter, to express an exogenous GNA1870 polypeptide, and the like). The GNA1870 polypeptide can be endogenous to the host cell. In some embodiments, the *Neisseria* species bacterium is genetically modified to disrupt production of an endogenous GNA1870 polypeptide, and is genetically modified to produce a GNA1870 polypeptide from a nucleic acid exogenous to the host cell. In other embodiments, the *Neisseria* species bacterium is genetically modified to produce at least two different GNA1870 polypeptides (e.g., GNA1870 polypeptides of different variant

groups (v.1, v.2, and v.3). In further related embodiments, the *Neisseria* species bacterium is deficient in production of capsular polysaccharide.

[0019] Also described herein are the above compositions which further comprises an antigenic vesicle prepared from a second *Neisseria* species bacterium, wherein the second *Neisseria* species bacterium produces a level of a GNA1870 polypeptide sufficient to provide for production of vesicles that, when administered to a subject, elicit anti-GNA1870 antibodies, and wherein the second *Neisseria* species bacterium is genetically diverse to the first *Neisseria* species bacterium (e.g., the first and second bacteria differ in at least one of serogroup, serotype, or serosubtype). In further related embodiments, the GNA1870 polypeptide of the second *Neisseria* species bacterium is different from the GNA1870 polypeptide of the first *Neisseria* species bacterium.

[0020] Also described herein are the above compositions which further comprises an antigenic vesicle prepared from a third *Neisseria* species bacterium, wherein the second *Neisseria* species bacterium produces a level of a GNA1870 polypeptide sufficient to provide for production of vesicles that, when administered to a subject, elicit anti-GNA1870 antibodies, and wherein the third *Neisseria* species bacterium is genetically diverse to the first *Neisseria* species bacterium (e.g., differ in at least one of serogroup, serotype, or serosubtype). In related embodiments the GNA1870 polypeptides of the first, second and third *Neisseria* species bacterium are different.

[0021] Another composition described herein comprises a first antigenic vesicle prepared from a first *Neisseria meningitidis* bacterium genetically modified to overexpress a GNA1870 polypeptide; a second antigenic vesicle prepared from a second *Neisseria meningitidis* bacterium genetically modified to overexpress a GNA1870 polypeptide; and a pharmaceutically acceptable carrier; wherein the GNA1870 polypeptide of the first and second bacterium are different GNA1870 polypeptide variant groups, and the first and second bacteria produce different PorA polypeptides. In a related embodiment, the composition further comprises a third antigenic vesicle prepared from a third *Neisseria meningitidis* bacterium genetically modified to overexpress a GNA1870 polypeptide, wherein the GNA1870 polypeptide of the third bacterium is of a different GNA1870 polypeptide variant group than that of the first and second bacteria, and wherein the third bacterium produces a PorA polypeptide different from the PorA polypeptide of the first and second bacteria. In further related embodiments, the vesicles are prepared without use of a detergent.

[0022] In another aspect the disclosure features a method of producing an antigenic composition by culturing a *Neisseria* species bacterium producing a GNA1870 polypeptide, wherein the GNA1870 polypeptide is produced at a level sufficient to provide for production of vesicles that, when administered to a subject, elicit anti-GNA1870 antibodies; preparing vesicles from the cultured bacterium; and combining the vesicles with a pharmaceutically acceptable carrier to produce an antigenic composition suitable for administration to a subject. The first and second vesicles can be, independently, an outer membrane vesicle

[0023] (OMV) or a microvesicle (MV). The *Neisseria* species bacterium can be a naturally occurring bacterium and thus express an endogenous GNA1870, or genetically modified in GNA1870 polypeptide production (e.g., to provide for expression of a GNA1870 polypeptide from a heterologous promoter, to express an exogenous GNA1870 polypeptide, and the like). The GNA1870 polypeptide can be endogenous to the host cell. In some embodiments, the *Neisseria* species bacterium is genetically modified to disrupt production of an endogenous GNA1870 polypeptide. In other embodiments, the *Neisseria* species bacterium is genetically modified to produce at least two different GNA1870 polypeptides . (e.g., GNA1870 polypeptides of different variant groups (v.1, v.2, and v.3). In other embodiments, the *Neisseria* species bacterium is genetically modified to disrupt production of an endogenous full-length GNA1870 polypeptide, and produces a GNA1870 polypeptide from a nucleic acid exogenous to the host cell. In further related embodiments, the *Neisseria* species bacterium is deficient in production of capsular polysaccharide.

[0024] In another aspect the disclosure features a method of eliciting an immune response against *Neisseria* by administering to a mammal an immunologically effective amount of a composition comprising a first antigenic preparation comprising vesicles prepared from a first *Neisseria* species bacterium, wherein the *Neisseria* species bacterium produces a level of a GNA1870 polypeptide sufficient to provide for production of vesicles that, when administered to a subject, elicit anti-GNA1870 antibodies; wherein said administering is sufficient to elicit an immune response to a GNA1870 polypeptide present in the vesicles. The vesicles can be outer membrane vesicles (OMVs), microvesicles (MVs), or a mixture of OMVs and MVs. The *Neisseria* species bacterium can be a naturally occurring bacterium and thus express an endogenous GNA1870, or genetically modified in GNA1870 polypeptide production (e.g., to provide for expression of a GNA1870 polypeptide from a heterologous promoter, to express an exogenous GNA1870 polypeptide, and the like). The GNA1870 polypeptide can be endogenous to the host cell. In some embodiments, the *Neisseria* species bacterium is genetically modified to disrupt production of an endogenous GNA1870 polypeptide. In other embodiments, the *Neisseria* species bacterium has been engineered to over-express GNA1870. In still further embodiments, the GNA1870 polypeptide is a chimeric protein (a fusion protein), wherein the chimeric protein contains at

least an antigenic portion of GNA1870 for presentation on vesicles (e.g., OMVs, MVs). In further related embodiments, the *Neisseria* species bacterium is deficient in production of capsular polysaccharide.

[0025] In other embodiments, the *Neisseria* species bacterium is genetically modified to produce at least two different GNA1870 polypeptides (e.g., GNA1870 polypeptides of different variant groups (v. 1, v.2, and v.3). In other embodiments, the *Neisseria* species bacterium is genetically modified to disrupt production of an endogenous full-length GNA1870 polypeptide, and produces a GNA1870 polypeptide from a nucleic acid exogenous to the host cell.

[0026] In related embodiments, the composition administered in the method described herein comprises an immunologically effective amount of a second antigenic preparation comprising vesicles prepared from a second *Neisseria* species bacterium, wherein the second *Neisseria* species bacterium produces a level of a GNA1870 polypeptide sufficient to provide for production of vesicles that, when administered to a subject, elicit anti-GNA1870 antibodies, and wherein the second *Neisseria* species bacterium is genetically diverse to the first *Neisseria* species bacterium (e.g., the first and second bacteria are of a different serogroup, serotype, or serosubtype). The GNA1870 polypeptide of the second *Neisseria* species bacterium can be different from the GNA1870 polypeptide of the first *Neisseria* species bacterium.

[0027] In further related embodiments, the composition further comprises a third isolated antigenic preparation comprising vesicles prepared from a third *Neisseria* species bacterium, wherein the second *Neisseria* species bacterium produces a level of a GNA1870 polypeptide sufficient to provide for production of vesicles that, when administered to a subject, elicit anti-GNA1870 antibodies, and wherein the third *Neisseria* species bacterium is genetically diverse to the first or second *Neisseria* species bacterium (e.g., the first, second and third *Neisseria* species bacteria are genetically diverse in that they differ in at least one of serogroup, serotype, or serosubtype). The GNA1870 polypeptides of the first, second and third *Neisseria* species bacteria can be different.

[0028] The method can provide for eliciting a protective immune response in the subject against more than one strain of *Neisseria*, particularly *N. meningitidis*, more particularly serogroup B *Neisseria meningitidis*.

[0029] The antigenic compositions described herein can elicit a combination of optimal anti-GNA1870, anti-PorA, and/or anti-OpC bactericidal antibody responses and, thereby, confer broad protection against meningococcal disease.

[0030] Vaccines prepared from GNA1870 over-expressing strains as described herein can elicit an antibody response that is Bactericidal for *Neisserial* strains that share the GNA1870 variant and/or PorA of the strain from which the vesicles were prepared, as well as an antibody response that is bactericidal for *Neisserial* strains that have a GNA1870 subvariant and have a heterologous PorA relative to the vesicle production strain.

[0031] Vaccines prepared from GNA1870 over-expressing strains can also decrease the likelihood of selection and emergence of disease-causing *N. meningitidis* strains in the population with decreased expression of PorA. These mutants are of particular concern if conventional OMV vaccines are widely used in the population. Because expression of PorA is phase-variable (van der Ende et al, J. Bacteriology 1995:177:2475-2480), and mutants deficient in PorA expression are relatively common and can be readily selected by killing *N. meningitidis* with anti-PorA antibody and complement. PorA-deficient strains also are virulent and capable of causing disease.

[0032] The present disclosure also provides methods that can be advantageous with respect to the ease of preparation of an effective vaccine composition relative to preparation of a vaccine involving a recombinant polypeptide, or a combination vaccine formulation that incorporates multiple individual antigens, or a recombinant protein such as PorA that require renaturation of conformational epitopes to elicit bactericidal antibody.

[0033] Aspects, features, and advantages of the invention will be readily apparent to the ordinarily skilled artisan upon reading the present disclosure.

BRIEF DESCRIPTION OF THE DRAWINGS

[0034]

Figure 1A shows the results of a flow cytometry experiment measuring binding of anti-GNA1870 antibodies on the surface of live encapsulated *N. meningitidis* cells of strain RM1090 and RM1090 mutants as determined by indirect fluorescence. Row A.

RM1090ΔGNA1870 strain. Row B. RM1090 wild-type strain. Row C. RM1090 strain transformed with shuttle vector pFP12 containing the GNA1870 gene. Column 1. Negative control serum (1:10 dilution) from mice immunized with aluminum phosphate alone. Column 2. Positive control anti-group C polysaccharide mAb (10 μg/ml). Column 3. Positive control anti-PorA mAb (anti-P1.2, 1:500 dilution). Column 4. Anti-GNA1870 (v. 1) mAb (2 μg/ml). Column 5. Polyclonal anti-GNA1870 antisera prepared against v. 1, 2 and 3 recombinant proteins (1:10 dilution). Column 6. Same as column 5 but a 1:250 dilution of serum.

Figure 1B shows the binding of antibodies to the surface of live Group B *N. meningitidis* cells as determined by indirect fluorescence cytometry. Row 1: wildtype H44/76 strain (grey area); H44/76 mutant over-expressing GNA1870 (black area). Row 2. H44/76ΔGNA1870. Panel A, anti-adjuvant negative control antiserum 1:10 dilution; Panel B, anti-PorA mAb (P1.16) 1:500 dilution; Panel C, anticapsular mAb 10 μg/ml; Panel D, anti-rGNA1870 mAb JAR3 10 μg/ml; Panel E, anti-rGNA1870 polyclonal antiserum 1:10 dilution; Panel F, same as Panel E with a 1:250 dilution.

Figure 2A provides results of SDS PAGE and Western blot analysis of OMVs. Panel A is a photograph of a Commassie-stained SDS PAGE. Lanes 1 to 5, OMV preparations (about 5 μg of protein in each lane except in lane 5 where 10 μg was loaded). Lane 1, wild-type (WT) strain RM1090; lane 2, WT strain transformed with shuttle vector pFP12 without the GNA1870 gene; lane 3, RM1090ΔGNA1870 knockout (KO); lane 4, RM1090ΔGNA1870 KO transformed with pFP12 without the GNA1870 gene; lane 5, RM1090ΔGNA1870 KO transformed with shuttle vector pFP12-GNA1870 containing the GNA1870 gene; lane 6, rGNA1870 (about 1 μg). Panels B and C are photographs of Western blots using polyclonal anti-GNA1870 antisera from mice immunized with variant 1, 2 and 3 rGNA1870 proteins. Panel B: The sensitivity of detection of this antiserum was slightly higher for the variant 2 (v.2) recombinant GNA1870 protein as compared with the variant 1 recombinant GNA1870 protein (v.1). Panel C: Lane 1, recombinant GNA1870 v.1; Lane 2, OMV from WT RM1090; Lane 3, OMV from RM1090ΔGNA1870; Lane 4, OMV from RM1090 transformed with the pFP12 shuttle vector containing the GNA1870 gene. The over-expression of GNA1870 v.1 in the RM1090ΔGNA 1870 strain transformed with the shuttle vector is greater than the native expression level of GNA1870 in the wild-type strain (lane 2).

Figure 2B provides results of Western-Blot analysis of OMV vaccines probed with anti-rGNA1870 polyclonal antibody. Wildtype, OMV prepared from wildtype H44/76 strain; ΔGNA1870, OMV prepared from a mutant of H44/76 in which the gene encoding GNA1870 had been inactivated; OE GNA1870, OMV from a mutant of H44/76 engineered to over-express GNA1870; rGNA1870, purified His-Tag GNA1870 expressed in *E. coli*.

Figure 3A shows graphs of the serum bactericidal titers of mice as measured against four representative encapsulated *N. meningitidis* strains: Cu385, M6190, Z1092 and NZ98/254. The vaccine groups were: bar 1, aluminum phosphate adjuvant alone; bar 2, OMV vaccine from RM1090 wild-type; bar 3, OMV vaccine from RM1090ΔGNA1870; bar 4, mixture of OMV vaccine from RM1090ΔGNA1870 + recombinant GNA1870 protein; bar 5, OMV vaccine from RM1090 over-expressed GNA1870; bar 6, recombinant GNA1870 protein. Bars that show the 95% confidence intervals about the geometric means represent vaccine groups where sera were assayed from 9 to 10 individual animals. Bars with asterisks (*) represent geometric means of results from assaying two serum pools from each vaccine group (each pool from sera of 4- to 5 different mice).

Figure 3B shows graphs of the serum bactericidal activity (1/GMT ± SD) of sera from mice immunized with H44/76 OMV vaccines. Serum pools were prepared as described in legend to Fig. 3A. Groups of mice immunized with (1) Adjuvant, (2) rGNA1870, (3) H44/76 wildtype (4) H44/76 ΔGNA1870 (5) H44/76 OE GNA1870. Although not shown on panels, all strains were killed by complement plus positive control anticapsular and/or anti-PorA monoclonal antibodies.

Figure 4A is a series of graphs showing activation of human C3b and iC3b complement deposition on the surface of live encapsulated *N. meningitidis* cells as determined by indirect fluorescence flow cytometry. Row A. Strain NZ98/254. Row B. Strain M1390. Column 1, complement plus a positive control group B anticapsular MAb, 25 μg/ml (open area) or a 1:40 dilution of a serum pool from negative control mice immunized with aluminum phosphate alone (closed area). Column 2, complement plus anti-GNA1870 MAb JAR3, 1 μg/ml (open) or heat-inactivated complement + the anti-GNA1870 MAb, 5 μg/ml (closed). Columns 3, 4 and 5, complement plus 1:100 dilution of serum pools from mice immunized with: column 3 (rGNA1870 vaccine); Column 4 (OMV vaccine from RM1090 WT strain); or column 5 (a mixture of rGNA1870 vaccine and OMV vaccine from strain RM1090ΔGNA1870). Column 6, complement plus dilutions of a serum pool from mice immunized with OMV vaccine from strain RM1090 over-expressing GNA1870 (open area, 1:100 dilution and gray area 1:400 dilution). For comparison, panels in column 6 also show data from complement plus a 1:100 dilution of a serum pool from mice immunized with OMV vaccine from strain RM1090ΔGNA1870 (closed area).

Figure 4B is a series of graphs showing activation of human C3b and iC3b complement deposition on the surface of live encapsulated *N. meningitidis* cells as determined by indirect fluorescence flow cytometry. Strains NZ 98/254, BZ198, Z1092 and M6190. Panel A, open area: complement plus anticapsular mAb (25 μg/ml for Group B strains NZ98/254, BZ198, and M6190, and 1 μg/ml for Group A strain Z1092); filled area: complement plus 1:100 dilution of anti-adjuvant antisera. Panel B, open area: complement plus anti-rGNA1870 mAb JAR3 25 μg/ml; filled area: complement plus 1:100 dilution of polyclonal anti-rGNA1870

antisera. Panel C, complement plus 1:100 dilution of antisera against OMV from wildtype H44/76; Panel D, open area: complement plus 1:100 dilution of antisera prepared against OMV with over-expressed GNA1870 that had been absorbed with a negative control column (N-NTA only); filled area: complement plus 1:25 dilution of antisera prepared against OMV with over-expressed GNA1870 after absorption with a solid phase GNA1870 column.

Figure 5 is a bar graph showing serum anti-GNA1870 antibody responses as measured by ELISA (GMT \pm SD). The antigen on the plate was rGNA1870 variant 1. The secondary antibody was alkaline phosphatase-conjugated goat anti-mouse IgG+A+M. The bars represent the respective geometric mean titers of 2 antiserum pools (4-5 mice per pool) from groups of mice immunized with (1) Adjuvant; (2) rGNA1870; (3) H44/76 wildtype OMV; (4) H44/76 Δ GNA1870 OMV; (5) H44/76 OE GNA1870 OMV.

Figure 6 provides graphs showing results of analysis of passive protection in the infant rat meningococcal bacteremia model. At time 0, infant rats were treated intraperitoneally (IP) with dilutions of serum pools from immunized mice (N= 9 to 10 individual sera per pool) and challenged two hours later with group B strain NZ98/294 (about 60,000 CFU/rat given IP). Quantitative blood cultures were obtained 4 to 6 hours after the bacterial challenge. Panel A: 1:15 serum dilutions. Panel B: 1:60 serum dilutions. Bar 1: Serum from mice immunized with aluminum phosphate only; bar 2: Anticapsular mAb (10 μ g/rat); bar 3: Anti-GNA1870 mAb (10 μ g/rat); bar 4: Serum from mice immunized with OMV vaccine from RM1090 Δ GNA1870; bar 5: Serum from mice immunized with mixture of OMV vaccine from RM1090 Δ GNA plus recombinant GNA1870 protein vaccine; bar 6: Serum from mice immunized with OMV vaccine from RM1090 over-expressing GNA1870; bar 7: Serum from mice immunized with recombinant GNA1870 protein vaccine.

Figure 7 is an alignment of exemplary amino acid sequences of GNA1870 variants 1,2 and 3 from *N. meningitidis* strains MC58, 951-5945, and M1239, respectively. "1" indicates that first amino acid of the mature protein, with amino acids indicated by negative numbers part of the leader sequence. Grey and black backgrounds indicate conserved and identical amino acid residues, respectively.

Figures. 8A-8H provide amino acid sequences of exemplary GNA1870 polypeptides useful in the invention, including an amino acid sequence alignments of selected exemplary GNA1870 polypeptides (Fig. 8H).

Figure 9 provides alignments of the amino acid sequences of exemplary PorA VR1 family prototype (Panel A) and the amino acid sequences of exemplary PorA VR2 family prototype (Panel B).

[0035] Before the present invention and specific exemplary embodiments of the invention are described, it is to be understood that this invention is not limited to particular embodiments described, as such may, of course, vary. It is also to be understood that the terminology used herein is for the purpose of describing particular embodiments only, and is not intended to be limiting, since the scope of the present invention will be limited only by the appended claims.

[0036] Where a range of values is provided, it is understood that each intervening value, to the tenth of the unit of the lower limit unless the context clearly dictates otherwise, between the upper and lower limit of that range and any other stated or intervening value in that stated range is encompassed within the invention. The upper and lower limits of these smaller ranges may independently be included in the smaller ranges is also encompassed within the invention, subject to any specifically excluded limit in the stated range. Where the stated range includes one or both of the limits, ranges excluding either both of those included limits are also included in the invention.

[0037] Unless defined otherwise, all technical and scientific terms used herein have the same meaning as commonly understood by one of ordinary skill in the art to which this invention belongs. Although any methods and materials similar or equivalent to those described herein can also be used in the practice or testing of the present invention, the preferred methods and materials are now described. All publications mentioned herein are incorporated herein by reference to disclose and describe the methods and/or materials in connection with which the publications are cited.

[0038] It must be noted that as used herein and in the appended claims, the singular forms "a", "and", and "the" include plural referents unless the context clearly dictates otherwise. Thus, for example, reference to "an antigen" includes a plurality of such antigens and reference to "the vesicle" includes reference to one or more vesicles and equivalents thereof known to those skilled in the art, and so forth.

[0039] The publications discussed herein are provided solely for their disclosure prior to the filing date of the present application. Nothing herein is to be construed as an admission that the present invention is not entitled to antedate such publication by virtue of prior invention. Further, the dates of publication provided may be different from the actual publication dates which may need to be independently confirmed.

DETAILED DESCRIPTION OF THE INVENTION

[0040] The present invention is based on the discovery that an OMV vaccine prepared from a mutant *N. meningitidis* strain engineered to over-express GNA1870 elicits broader bactericidal antibody responses in mice than a recombinant GNA1870 (rGNA1870) protein vaccine or an OMV prepared from a naturally-occurring strain, or a combination of a recombinant protein vaccine and an OMV vaccine.

[0041] OMV vaccines have been administered safely to millions of humans, and are proven to be efficacious against developing meningococcal disease. As noted in the introduction section, their principal limitation is that they elicit strain-specific bactericidal antibody responses. Also there is concern that if OMV vaccines are used widely in the population that the immune response may select for emergence of "escape mutants" of *N. meningitidis* strains (i.e., strains with mutations in PorA amino acid sequence of surface-accessible loops or with decreased expression of PorA). In short, the invention provides that, by selection of a prevalent PorA serosubtype and preparing a mutant that over-expresses GNA1870, it is possible to prepare a vesicle-based vaccine (e.g., OMV, MV) that elicits a combination of optimal anti-GNA1870 and anti-PorA bactericidal antibody responses and, thereby, confers broad protection against meningococcal disease. Use of such a vaccine also has a lower risk than a convention OMV vaccine for selection of disease-producing PorA-deficient mutant strains in the population.

[0042] In addition, vesicles prepared from a strain over-expressing GNA1870 have an altered protein profile compared with vesicles prepared from a strain that expresses a relatively lower level of GNA1870. As discussed in more detail in the Examples, OMV prepared from GNA1870 over-expressing strains showed decreased expression of a number of other cell envelope proteins as compared with OMV prepared from the wild-type vaccine RM1090 strain, or the RM1090 Δ GNA1870 knockout strain. While the ability of antisera from mice immunized with OMV over-expressing GNA1870 to elicit bactericidal antibody to strain Cu385 or activate C3b deposition on strain NZ98/294 was a result of antibodies elicited by GNA1870, the decrease in these other outer cell envelope proteins may serve to further enhance the immunogenicity and protective immune response elicited by vesicles prepared from GNA1870 over-expressing strains (e.g., due to "unmasking" of other antigens in the vesicle).

[0043] The examples provided herein illustrate the breadth of protection elicited by immunization with an OMV vaccine prepared from a *N. meningitidis* strain that over-expresses (e.g., is genetically engineered to over-express) GNA1870. Functional activities of the anti-GNA1870 antibodies elicited by the OMV vaccine that over-expressed GNA1870 were greater than that of the antibodies elicited by the recombinant GNA1870 vaccine, or a combination of recombinant GNA1870 and OMV prepared from the wildtype strain. For example, despite a lower magnitude of the anti-GNA1870 antibody response as measured by ELISA (Table 2), sera from mice immunized with the OMV vaccine prepared from the strain engineered to over-express GNA1870 showed higher bactericidal activity against strain Z1092 than that of sera from mice immunized with the recombinant protein GNA1870 vaccine, or with OMV vaccines prepared from the wild-type or GNA1870 knock-out RM1090 strains, or with OMV vaccine mixed with the recombinant GNA1870 protein vaccine (Fig. 3).

[0044] Furthermore, even in the absence of strong bactericidal activity, the antibodies elicited by the OMV vaccine that over-expressed GNA1870 gave greater C3b deposition on the surface of strains NZ98/254 or M1390 (Fig. 4A, column 6) than antibodies raised to the other vaccines, and the former also conferred greater passive protection against bacteremia in infant rats challenged with strain NZ98/254 (Fig. 6, Panels A-B). The ability to activate C3b deposition on strain NZ98/254 was lost after absorption of anti-GNA1870 antibodies (Table 3). In short, the modified OMV vaccine conferred broader protective activity than the GNA1870 recombinant protein or the OMV vaccine from the wild-type vaccine strain as a result of the ability of the modified OMV vaccine to elicit both serosubtype-specific bactericidal activity against strains expressing a homologous PorA molecule to that of the vaccine strain, and anti-GNA1870 antibodies with greater functional activity against strains expressing sub-variants of the GNA1870 variant 1 protein than elicited by recombinant GNA1870 vaccine.

[0045] The modified OMV vaccine prepared from a GNA1870 over-expressing strain was advantageous over recombinant GNA1870 against strains expressing sub-variants of the variant 1 GNA1870 protein and/or expressing a homologous PorA serosubtype. Interestingly, mice immunized with a vesicle vaccine prepared from a *N. meningitidis* strain (RM1090) engineered to over-express NspA had more 10-fold higher ELISA anti-NspA antibody titers but lower serum bactericidal titers against some *N. meningitidis* strains such as Cu385 or Z1092 than control mice immunized with a control vesicle vaccine prepared from strain RM1090 in which the gene encoding NspA had been inactivated (Table 5). O'Dwyer et al. also observed lack of serum bactericidal activity in mice vaccinated with an OMV vaccine prepared from a *N. flavescens* strain engineered to over-express NspA (Infect. Innun. 2004;72:6511-80). Thus, the present findings showing enhanced bactericidal and protective antibody responses to an OMV vaccine over-expressing GNA1870 are surprising.

[0046] Over-expression of GNA1870 v.1 in strain H44/76 resulted in ~3-fold more GNA1870 in the OMV as compared with the naturally-higher amounts of GNA1870 in OMV prepared from the H44176 wildtype strain. In contrast with our previous study of mice immunized with OMV from wildtype strain RM1090, mice immunized with OMV prepared from wildtype H44/76 developed anti-GNA1870 antibody responses as measured by ELISA (Figure 5). However, the group of mice given OMV from the strain with over-expressed GNA1870 had ~10-fold higher titers. The titers measured by ELISA did not correlate well with antibody functional activity. For example, the highest serum anti-GNA1870 titers were in mice immunized with the recombinant GNA1870 vaccine but the bactericidal and C3b deposition activity of serum from mice immunized with the recombinant protein were limited to strain H44/76. Susceptibility of this strain was expected because virtually all *N. meningitidis* strains with genetic lineage of ET 5 are high expressers of the canonical GNA1870 v. 1 protein (identical amino acid sequence to that of MC58) and these strains are highly susceptible to complement-mediated bactericidal activity of anti-GNA1870 antibodies (Massignani et al. 2003, supra; Welsch et al. 2004, supra). The remaining five *N. meningitidis* test strains in our study express lower amounts of GNA1870 than strain H44/76, and the respective proteins are subvariants of GNA1870 v.1. The five strains also have heterologous PorA molecules to that of the H44/76 vaccine strain. These five strains were resistant to bactericidal activity and complement activation by antibodies elicited by the recombinant GNA1870 vaccine, or by the anti-PorA antibodies elicited by the OMV vaccines. In contrast, four of the five strains were susceptible to bactericidal activity and/or complement deposition activity of sera from mice immunized with H44/76 OMV vaccine with over-expressed GNA1870. Activation of C3b on the surface of live bacteria have led to predicted passive protection of infant rats against meningococcal bacteremia (Welsch et al. J Infect Dis 2003;188:1730-40; Welsch et al J Immunol 2004;172:5606-15; Hou et al. J Infect Dis 2005;192:580-90; Moe et al. Infect Immun 2002;70:6021-31). The OMV vaccine with over-expressed GNA 1870 consists of a complex mixture of antigens and would be expected to elicit antibody to a number of antigenic targets. However, in absorption experiments, the antibody functional activity against these strains was directed against GNA1870 (Table 3).

[0047] Remarkably, an OMV vaccine prepared from a mutant strain with only a modest increase in GNA1870 level elicited higher and broader GNA1870-specific bactericidal antibody responses and/or greater C3 deposition than an OMV vaccine prepared from a wildtype strain selected to have relatively high expression of GNA1870. Thus, even a slight change in the ratio of GNA1870 to total protein in the OMV vaccine preparation appears to determine whether or not there is an antibody response to GNA1870. Further, the quality of the antibodies elicited by the OMV vaccine with over-expressed GNA1870 is superior to that of antibodies elicited by the recombinant GNA1870 vaccine. For example the recombinant vaccine elicited higher ELISA antibody binding titers than those elicited by the OMV vaccine with over-expressed GNA1870, but the antibodies to the recombinant protein had lower bactericidal and complement activation activity. Defining the mechanisms by which the modified GNA1870-OMV vaccine elicits serum antibodies with broader functional activity than the recombinant protein or control OMV vaccine will require further study.

[0048] The present invention thus provides compositions for eliciting an immune response that is broadly reactive with diverse disease-producing *N. meningitidis* strains. The invention circumvents the problem of immunodominance of antigenically variable domains of PorA in vesicle-or PorA-based vaccines by enhancing the antibody response to GNA1870 and, possibly, to other common antigens in the vaccine strains. Importantly, the methods of the invention elicit serum bactericidal antibody, the only proven serologic correlate of protection in humans (Goldschneider et al. 1969, supra), against strains of *Neisseria* expressing serosubtype epitopes that were not used in the vaccine preparations. Further, the method elicits serum bactericidal antibody against strains that are not killed by antibody to a conserved protein such as Neisserial surface protein A, a candidate meningococcal vaccine (Martin et al., 2000. J. Biotechnol. 83:27-31; Moe et al. (1999 Infect. Immun. 67: 5664; Moe et al. Infect Immun. 2001 69:3762). Without being held to theory, the vaccine and immunization regimen of the invention provides its unexpected advantages in broad spectrum protective immunity by eliciting antibodies that are specific for both conserved and non-conserved antigens.

DEFINITIONS

[0049] The term "protective immunity" means that a vaccine or immunization schedule that is administered to a mammal induces an immune response that prevents, retards the development of, or reduces the severity of a disease that is caused by *Neisseria meningitidis*, or diminishes or altogether eliminates the symptoms of the disease.

[0050] The phrase "a disease caused by a strain of serogroup B of *Neisseria meningitidis*" encompasses any clinical symptom or combination of clinical symptoms that are present in an infection with a member of serogroup B of *Neisseria meningitidis*. These symptoms include but are not limited to: colonization of the upper respiratory tract (e.g. mucosa of the nasopharynx and tonsils) by a pathogenic strain of serogroup B of *Neisseria meningitidis*, penetration of the bacteria into the mucosa and the submucosal vascular bed, septicemia, septic shock, inflammation, haemorrhagic skin lesions, activation of fibrinolysis and of blood

coagulation, organ dysfunction such as kidney, lung, and cardiac failure, adrenal hemorrhaging and muscular infarction, capillary leakage, edema, peripheral limb ischaemia, respiratory distress syndrome, pericarditis and meningitis.

[0051] The phrase "broad spectrum protective immunity" means that a vaccine or immunization schedule elicits "protective immunity" against at least one or more (or against at least two, at least three, at least four, at least five, against at least eight, or at least against more than eight) strains of *Neisseria meningitidis*, wherein each of the strains belongs to a different serosubtype as the strains used to prepare the vaccine. The invention specifically contemplates and encompasses a vaccine or vaccination regimen that confers protection against a disease caused by a member of serogroup B of *Neisseria meningitidis* and also against other serogroups, particularly serogroups A, C, Y and W-135.

[0052] The phrase "specifically binds to an antibody" or "specifically immunoreactive with", when referring to an antigen such as a polysaccharide, phospholipid, protein or peptide, refers to a binding reaction which is based on and/or is probative of the presence of the antigen in a sample which may also include a heterogeneous population of other molecules. Thus, under designated immunoassay conditions, the specified antibody or antibodies bind(s) to a particular antigen or antigens in a sample and do not bind in a significant amount to other molecules present in the sample. Specific binding to an antibody under such conditions may require an antibody or antiserum that is selected for its specificity for a particular antigen or antigens.

[0053] The phrase "in a sufficient amount to elicit an immune response to epitopes present in said preparation" means that there is a detectable difference between an immune response indicator measured before and after administration of a particular antigen preparation. Immune response indicators include but are not limited to: antibody titer or specificity, as detected by an assay such as enzyme-linked immunoassay (ELISA), bactericidal assay, flow cytometry, immunoprecipitation, Ouchter-Lowny immunodiffusion; binding detection assays of, for example, spot, Western blot or antigen arrays; cytotoxicity assays, etc.

[0054] A "surface antigen" is an antigen that is present in a surface structure of *Neisseria meningitidis* (e.g. the outer membrane, inner membrane, periplasmic space, capsule, pili, etc.).

[0055] The phrase "genetically diverse" as used in the context of genetically diverse strains of *Neisseria meningitidis*, refers to strains that differ from one another in the amino acid sequence of at least one, and usually at least two, more usually at least three polypeptides, particularly antigenic polypeptides. Genetic diversity of strains can be accomplished by selecting strains that differ in at least one or more, preferably at least two or more, of serogroup, serotype, or serosubtype (e.g., two strains that differ in at least one of the proteins selected from outer membrane, PorA and PorB proteins, are said to genetically diverse with respect to one another). Genetic diversity can also be defined by, for example, multi-locus sequence typing and/or multi-locus enzyme typing (see, e.g., Maiden et al., 1998, Proc. Natl. Acad. Sci. USA 95:3140; Pizza et al. 2000 Science287:1816), multi-locus enzyme electrophoresis, and other methods known in the art.

[0056] "Serogroup" as used herein refers to classification of *Neisseria meningitides* by virtue of immunologically detectable variations in the capsular polysaccharide. About 12 serogroups are known: A, B, C, X, Y, Z, 29-E, W-135, H, I, K and L. Any one serogroup can encompass multiple serotypes and multiple serosubtypes.

[0057] "Serotype" as used herein refers to classification of *Neisseria meningitides* strains based on monoclonal antibody defined antigenic differences in the outer membrane protein Porin B. A single serotype can be found in multiple serogroups and multiple serosubtypes.

[0058] "Serosubtype" as used herein refers classification of *Neisseria meningitides* strains based on antibody defined antigenic variations on an outer membrane protein called Porin A, or upon VR typing of amino acid sequences deduced from DNA sequencing (Sacchi et al., 2000, J. Infect. Dis. 182:1169; see also the Multi Locus Sequence Typing web site). Most variability between PorA proteins occurs in two (loops I and IV) of eight putative, surface exposed loops. The variable loops I and IV have been designated VR1 and VR2, respectively. A single serosubtype can be found in multiple serogroups and multiple serotypes.

[0059] "Enriched" means that an antigen in an antigen composition is manipulated by an experimentalist or a clinician so that it is present in at least a three-fold greater concentration by total weight, usually at least 5-fold greater concentration, more preferably at least 10-fold greater concentration, more usually at least 100-fold greater concentration than the concentration of that antigen in the strain from which the antigen composition was obtained. Thus, if the concentration of a particular antigen is 1 microgram per gram of total bacterial preparation (or of total bacterial protein), an enriched preparation would contain at least 3 micrograms per gram of total bacterial preparation (or of total bacterial protein).

[0060] The term "heterologous" refers to two biological components that are not found together in nature. The components may be host cells, genes, or regulatory regions, such as promoters. Although the heterologous components are not found together in

nature, they can function together, as when a promoter heterologous to a gene is operably linked to the gene. Another example is where a Neisserial sequence is heterologous to a Neisserial host of a different strain. "Heterologous" as used herein in the context of proteins expressed in two different bacterial strains, e.g., "heterologous PorA" or "heterologous GNA1870", indicates that the proteins in question differ in amino acid sequence. For example, a first *Neisserial* strain expressing PorA 1.5-2,10 and a second *Neisserial* strain expressing PorA 7-2,4 are said to have "heterologous PorA proteins" or are "heterologous with respect to PorA".

[0061] The term "immunologically naive with respect to *Neisseria meningitidis*" denotes an individual (e.g., a mammal such as a human patient) that has never been exposed (through infection or administration) to *Neisseria meningitidis* or to an antigen composition derived from *Neisseria meningitidis* in sufficient amounts to elicit protective immunity, or if exposed, failed to mount a protective immune response. (An example of the latter would be an individual exposed at a too young age when protective immune responses may not occur. Molages et al., 1994, *Infect. Immun.* 62: 4419-4424). It is further desirable (but not necessary) that the "immunologically naïve" individual has also not been exposed to a *Neisserial* species other than *Neisseria meningitidis* (or an antigen composition prepared from a *Neisserial* species), particularly not to a cross-reacting strain of *Neisserial* species (or antigen composition). Individuals that have been exposed (through infection or administration) to a *Neisserial* species or to an antigen composition derived from that *Neisserial* species in sufficient amounts to elicit an immune response to the epitopes exhibited by that species, are "primed" to immunologically respond to the epitopes exhibited by that species.

NEISSERIAL STRAINS EXPRESSING GNA1870 FOR USE IN VESICLE PRODUCTION

[0062] In general, the invention involves production of vesicles (microvesicles or outer membrane vesicles) from a naturally-occurring or genetically modified Neisserial strain that produces a level of GNA1870 protein sufficient to provide for vesicles that, when administered to a subject, evoke serum anti-GNA1870 antibodies. The anti-GNA1870 antibodies produced facilitate immunoprotection against 3, 4, 5, 6, 7, 8, 9, 10 or more Neisserial strains, which strains can be genetically diverse (or "heterologous with respect PorA protein),

[0063] Any of a variety of *Neisseria* spp. strains that produce or can be modified to produce GNA1870, and, optionally, which produce or can be modified to produce other antigens of interest, such as PorA, can be used in the invention. Characteristics of suitable strains with respect to GNA1870 production are discussed in more detail below.

[0064] Pathogenic *Neisseria* spp. or strains derived from pathogenic *Neisseria* spp., particularly strains pathogenic for humans or derived from strains pathogenic or commensal for humans, are of particular interest. Exemplary *Neisserial* spp. include *N. meningitidis*, *N. flavescens*, *N. gonorrhoeae*, *N. lactamica*, *N. polysaccharea*, *N. cinerea*, *N. mucosa*, *N. subflava*, *N. sicca*, *N. elongata*, and the like. "Derived from" in the context of bacterial strains is meant to indicate that a strain was obtained through passage in vivo, or in in vitro culture, of a parental strain and/or is a recombinant cell obtained by modification of a parental strain.

[0065] *N. meningitidis* strains are of particular interest in the present invention. *N. meningitidis* strains can be divided into serologic groups, serotypes and subtypes on the basis of reactions with polyclonal (Frasch, C. E. and Chapman, 1973, *J. Infect. Dis.* 127: 149-154) or monoclonal antibodies that interact with different surface antigens. Serogrouping is based on immunologically detectable variations in the capsular polysaccharide. About 12 serogroups (A, B, C, X, Y, Z, 29-E, and W-135) are known. Strains of the serogroups A, B, C, Y and W-135 account for nearly all meningococcal disease.

[0066] Serotyping is based on monoclonal antibody defined antigenic differences in an outer membrane protein called Porin B (PorB). Antibodies defining about 21 serotypes are currently known (Sacchi et al., 1998, *Clin. Diag. Lab. Immunol.* 5:348). Serosubtyping is based on antibody defined antigenic variations on an outer membrane protein called Porin A (PorA). Antibodies defining about 18 serosubtypes are currently known. Serosubtyping is especially important in *Neisseria meningitidis* strains where immunity may be serosubtype specific. Most variability between PorA proteins occurs in two (loops I and IV) of eight putative, surface exposed loops. The variable loops I and IV have been designated VR1 and VR2, respectively. Since more PorA VR1 and VR2 sequence variants exist that have not been defined by specific antibodies, an alternative nomenclature based on VR typing of amino acid sequence deduced from DNA sequencing has been proposed (Sacchi et al., 2000, *J. Infect. Dis.* 182:1169; see also the Multi Locus Sequence Typing web site). Lipopolysaccharides can also be used as typing antigens, giving rise to so-called immunotypes: L1, L2, etc.

[0067] *N. meningitidis* also may be divided into clonal groups or subgroups, using various techniques that directly or indirectly characterize the bacterial genome. These techniques include multilocus enzyme electrophoresis (MLEE), based on electrophoretic mobility variation of an enzyme, which reflects the underlying polymorphisms at a particular genetic locus. By

deficient" or "deficient in capsular polysaccharide" as used herein refers to a level of capsular polysaccharide on the bacterial surface that is lower than that of a naturally-occurring strain or, where the strain is genetically modified, is lower than that of a parental strain from which the capsule deficient strain is derived. A capsule deficient strain includes strains that are decreased in surface capsular polysaccharide production by at least 10%, 20%, 25%, 30%, 40%, 50%, 60%, 75%, 80%, 85%, 90% or more, and includes strains in which capsular polysaccharide is not detectable on the bacterial surface (e.g., by whole cell ELISA using an anti-capsular polysaccharide antibody).

[0074] Capsule deficient strains include those that are capsule deficient due to a naturally-occurring or recombinantly-generated genetic modification. Naturally-occurring capsule deficient strains (see, e.g., Dolan-Livengood et al. J. Infect. Dis. (2003) 187(10):1616-28), as well as methods of identifying and/or generating capsule-deficient strains (see, e.g., Fisseha et al. (2005) Infect. Immun. 73(7):4070-4080; Stephens et al. (1991) Infect Immun 59(11):4097-102; Frosch et al. (1990) Mol Microbiol. 1990 4(7):1215-1218) are known in the art.

[0075] Modification of a Neisserial host cell to provide for decreased production of capsular polysaccharide may include modification of one or more genes involved in capsule synthesis, where the modification provides for, for example, decreased levels of capsular polysaccharide relative to a parent cell prior to modification. Such genetic modifications can include changes in nucleotide and/or amino acid sequences in one or more capsule biosynthesis genes rendering the strain capsule deficient (e.g., due to one or more insertions, deletions, substitutions, and the like in one or more capsule biosynthesis genes). Capsule deficient strains can lack or be non-functional for one or more capsule genes.

[0076] Of particular interest are strains that are deficient in sialic acid biosynthesis. Such strains can provide for production of vesicles that have reduced risk of eliciting anti-sialic acid antibodies that cross-react with human sialic acid antigens, and can further provide for improved manufacturing safety. Strains having a defect in sialic acid biosynthesis (due to either a naturally occurring modification or an engineered modification) can be defective in any of a number of different genes in the sialic acid biosynthetic pathway. Of particular interest are strains that are defective in a gene product encoded by the N-acetylglucosamine-6-phosphate 2-epimerase gene (known as synXAAF40537.1 or siaA AAA20475), with strains having this gene inactivated being of especial interest. For example, in one embodiment, a capsule deficient strain is generated by disrupting production of a functional synX gene product (see, e.g., Swartley et al. (1994) J Bacteriol. 176(5):1530-4).

[0077] Capsular deficient strains can also be generated from naturally-occurring strains using non-recombinant techniques, e.g., by use of bactericidal anti-capsular antibodies to select for strains that reduced in capsular polysaccharide.

[0078] Where the invention involves use of two or more strains (e.g., to produce antigenic compositions of vesicles from different strains, as discussed below in more detail), the strains can be selected so as to differ in one or more strain characteristics, e.g., to provide for vesicles that differ in PorA type and/or GNA1870 variant group.

GNA1870 production in Neisserial host cells

[0079] In general as noted above, vesicles can be produced according to the invention using a naturally-occurring or modified non-naturally-occurring Neisserial strain that produces vesicles with sufficient GNA1870 protein that, when administered to a subject, provide for production of anti-GNA1870 antibodies.

[0080] Neisserial strains described herein may be used to produce vesicles and can be naturally occurring strains that express a higher level of GNA1870 relative to strains that express no detectable or a low level of GNA1870. RM1090 is an example of a strain that produces a low level of GNA1870. Naturally occurring strains that produce GNA1870 at a level that is 1.5, 2, 3, 3.5, 4, 4.5, 5, 5.5, 6, 6.5, 7, 7.5, 8, 8.5, 9, 9.5, or 10 -fold or greater over GNA1870 production in a low GNA1870-producing strain, such as RM1090, are of particular interest. Examples of naturally-occurring strains that express a high level of GNA1870 include ET-5 strains such as H44/76, Cu385 and MC58. For a discussion of strains that express low or undetectable levels of GNA1870, intermediate levels of GNA1870, or high levels of GNA1870 see Massignani et al. 2003, J Exp Med 197:789-199. In particular embodiments, the strain produces a level of GNA1870 that is greater than that produced in RM1090, and can be at least 1.5, 2, 2.5, 3, 3.5, 4, 4.5, 5, 5.5, 6, 6.5, 7, 7.5, 8, 8.5, 9, 9.5, or 10 -fold or greater than that in RM1090.

[0081] The Neisserial strain is modified by recombinant or non-recombinant techniques to provide for a sufficiently high level of GNA1870 production. Such modified strains generally are produced so as to provide for an increase in GNA1870 production that is 3, 3.5, 4, 4.5, 5, 5.5, 6, 6.5, 7, 7.5, 8, 8.5, 9, 9.5, or 10 -fold or greater over GNA1870 production in the unmodified parental cell or over GNA1870 production of the strain RM1090. Any suitable strain can be used in this embodiment, including strains that

produce low or undetectable levels of GNA1870 prior to modification and strains that naturally produce high levels of GNA1870 relative to strains that express no detectable or a low level of GNA1870.

[0082] Modified strains can be generated by non-recombinant techniques such as, for example, exposure to chemicals, radiation, or other DNA modifying or damaging agent, and the like. Modified strains having a desired protein expression profile, particularly with respect to GNA1870 production, can be identified through screening for strains producing a desired level of GNA1870 (e.g., an increased level of GNA1870 as compared to the unmodified parental strain or a low GNA1870 producer (such as RM1090), or a level similar to that of a strain that produces GNA1870 at acceptably high levels).

[0083] Alternatively, and more usually, modified strains are produced using recombinant techniques, usually by introduction of nucleic acid encoding a GNA1870 polypeptide or manipulation of an endogenous GNA1870 gene to provide for increased expression of endogenous GNA1870.

[0084] Methods for determining GNA1870 production levels are known in the art. Such methods include, for example, Western blot (optionally with analysis assisted by densitometry scan), flow cytometric (e.g., FACS) analysis using anti-GNA1870 antibody, detection of GNA1870 RNA levels, and the like. Strains that have higher levels of GNA1870 production, either naturally or due to genetic modification, are sometimes referred to herein as GNA1870 "over-expressers" or are said to "overexpress" GNA1870.

Production of genetically modified Neisserial strains

[0085] As noted above, by introduction of nucleic acid encoding a GNA1870 polypeptide or manipulation of an endogenous GNA1870 gene to provide for increased expression of endogenous GNA1870.

Neisserial host cells genetically modified to provide for increased expression of an endogenous GNA1870

[0086] Endogenous GNA1870 expression can be increased by altering in situ the regulatory region controlling the expression of GNA1870. Methods for providing for increased expression of an endogenous Neisserial gene are known in the art (see, e.g., WO 02/09746). Furthermore, the nucleic acid sequences of genes encoding genomic GNA1870 variants and subvariants are known, providing for ready adaptation of such methods in the upregulation of endogenous GNA1870 expression.

[0087] The endogenous GNA1870 may be of any desired variant group (e.g., v.1, v.2, v.3, and the like) or subvariant of GNA1870. A "canonical" v.1 GNA1870 polypeptide of strain MC58 is of particular interest. Also of interest is a subvariant GNA1870 polypeptide of strain NZ98/294, and v.2 GNA1870 polypeptide of strain 2996.

[0088] Modification of a Neisserial host cell to provide for increased production of endogenous GNA1870 may include partial or total replacement of all of a portion of the endogenous gene controlling GNA1870 expression, where the modification provides for, for example, enhanced transcriptional activity relative to the unmodified parental strain. Increased transcriptional activity may be conferred by variants (point mutations, deletions and/or insertions) of the endogenous control regions, by naturally occurring or modified heterologous promoters or by a combination of both. In general the genetic modification confers a transcriptional activity greater than that of the unmodified endogenous transcriptional activity (e.g., by introduction of a strong promoter), resulting in an enhanced expression of GNA1870.

[0089] Typical strong promoters that may be useful in increasing GNA1870 transcription production can include, for example, the promoters of *porA*, *porB*, *lbpB*, *tbpB*, *p110*, *hpuAB*, *lgtF*, *Opa*, *p110*, *1st*, and *hpuAB*. *PorA*, *Rmp* and *PorB* are of particular interest as constitutive, strong promoters. *PorB* promoter activity is contained in a fragment corresponding to nucleotides -1 to -250 upstream of the initiation codon of *porB*.

[0090] Methods are available in the art to accomplish introduction of a promoter into a host cell genome so as to operably link the promoter to an endogenous GNA1870-encoding nucleic acid. For example, double cross-over homologous recombination technology to introduce a promoter in a region upstream of the coding sequence, e.g., about 1000 bp, from about 30-970 bp, about 200-600 bp, about 300-500 bp, or about 400 bp upstream (5') of the initiation ATG codon of the GNA1870-encoding nucleic acid sequence to provide for up-regulation. Optimal placement of the promoter can be determined through routine use of methods available in the art.

[0091] For example, a highly active promoter (e.g., *PorA*, *PorB* or *Rmp* promoters) upstream of the targeted gene. As an

example, the PorA promoter can be optimized for expression as described by van der Ende et al. Infect Immun 2000;68:6685-90. Insertion of the promoter can be accomplished by, for example, PCR amplification of the upstream segment of the targeted GNA1870 gene, cloning the upstream segment in a vector, and either inserting appropriate restriction sites during PCR amplification, or using naturally occurring restriction sites to insert the PorA promoter segment. For example, an about 700 bp upstream segment of the GNA1870 gene can be cloned. Using naturally occurring restriction enzyme sites located at an appropriate distance (e.g., about 400 bp) upstream of the GNA1870 promoter within this cloned segment a PorA promoter segment is inserted. An antibiotic (e.g., erythromycin) resistance cassette can be inserted within the segment further upstream of the PorA promoter and the construct was used to replace the wild-type upstream GNA1870 segment by homologous recombination.

[0092] Another approach involves introducing a GNA1870 polypeptide-encoding sequence downstream of an endogenous promoter that exhibits strong transcriptional activity in the host cell genome. For example, the coding region of the Rmp gene can be replaced with a coding sequence for a GNA1870 polypeptide. This approach takes advantage of the highly active constitutive Rmp promoter to drive expression.

Neisserial host cells genetically modified to express an exogenous GNA1870

[0093] Neisserial strains can be genetically modified to over-express GNA1870 by introduction of a construct encoding a GNA1870 polypeptide into a Neisserial host cell. The GNA1870 introduced for expression is referred to herein as an "exogenous" GNA1870. The host cell produces an endogenous GNA1870, the exogenous GNA1870 may have the same or different amino acid sequence compared to the endogenous GNA1870.

[0094] The strain used as the host cell in this embodiment can produce any level of GNA1870 (e.g., high level, intermediate level, or low level GNA1870 production). Of particular interest is use of a strain that is selected for low level or no detectable GNA1870 production, or that is modified to exhibit no detectable, or a low level, of GNA1870 production. For example, the host cell may be genetically modified so that the endogenous GNA1870 gene is disrupted so that GNA1870 is not produced or is not present in the cell envelope (and thus is not present at detectable levels in a vesicle prepared from such a modified cell). In other embodiments, the host cell produces an intermediate or high level of GNA1870 (e.g., relative to a level of GNA1870 produced by, for example, RM1090).

GNA1870 polypeptides

[0095] The host cell can be genetically modified to express any suitable GNA1870 polypeptide, including GNA1870 variants or subvariants. As described in more detail below, the amino acid sequences of many GNA1870 polypeptides are known; alignment of these sequences provides guidance as to residues that are conserved among the variants, thus providing guidance as to amino acid modifications (e.g., substitutions, insertions, deletions) that can be made.

[0096] Accordingly, "GNA1870 polypeptide" as used herein encompasses naturally-occurring and synthetic (non-naturally occurring) polypeptides which share at least about 60%, 65%, 70%, 75%, 80%, 85%, 90%, 95% or greater sequence identity at the nucleotide or amino acid level with a naturally-occurring GNA1870 polypeptide, and which are capable of eliciting antibodies that specifically bind a naturally-occurring GNA1870 polypeptide present on a whole cell Neisserial bacterium. "GNA1870 polypeptide" also encompasses fusion proteins, e.g., a GNA1870 polypeptide having a heterologous polypeptide at the N-and/or C-terminus.

[0097] The host cell can be genetically modified to express at least 1 GNA1870 polypeptide, and can be modified to express 2, 3, 4 or more GNA1870 polypeptides in the same host cell. For example, a single host cell can be genetically modified to express at least one variant 1 GNA1870 polypeptide, at least one variant 2 GNA1870 polypeptide, and at least one variant 3 GNA1870 polypeptide.

[0098] Where expression of multiple GNA1870 polypeptides meets with difficulty due to toxicity to the host cell, the different GNA1870 polypeptides may be expressed from different promoters so as to allow a range of expression. For example, varying both the base composition and number of bases between the -10 and -35 regions of the PorA promoter should result in a wide range of expression of the desired recombinant protein (van der Ende et al. Infect Immun 2000;68:6685-90).

[0099] Nucleic acids encoding a GNA1870 polypeptide for use in the invention are known in the art. Suitable GNA1870

polypeptides are described in, for example,

[0100] WO 2004/048404; Masignani et al. 2003 J Exp Med 197:789-799; Fletcher et al. Infect Immun 2004 2088-2100; Welsch et al. J Immunol 2004 172:5606-5615; and WO 99/57280. Nucleic acid (and amino acid sequences) for GNA1870 variants and subvariants are also provided in GenBank as accession nos.: NC_003112, GeneID: 904318 (NCBI Ref. NP_274866) (from N. meningitidis strain MC58); AY548371 (AAT01290.1) (from N. meningitidis strain CU385); AY548370 (AAT01289.1) (from N. meningitidis strain H44/76); AY548377 (AAS56920.1) (from N. meningitidis strain M4105); AY548376 (AAS56919.1) (from N. meningitidis strain M1390); AY548375 (AAS56918.1) (from N. meningitidis strain N98/254); AY548374 (AAS56917.1) (from N. meningitidis strain M6190); AY548373 (AAS56916.1) (from N. meningitidis strain 4243); and AY548372 (AAS56915.1) (from N. meningitidis strain BZ83).

[0101] Fig. 7 is an alignment of exemplary amino acid sequences of GNA1870 variants 1, 2 and 3 from N. meningitidis strains MC58, 951-5945, and M1239, respectively (WO 2004/048404). The immature GNA1870 protein includes a leader sequence of about 19 residues, with each variant usually containing an N-terminal cysteine to which a lipid moiety can be covalently attached. This cysteine residue is usually lipidated in the naturally-occurring protein. "1" indicates that first amino acid of the mature protein, with amino acids indicated by negative numbers part of the leader sequence. Grey and black backgrounds indicate conserved and identical amino acid residues, respectively. Additional amino acid sequences of GNA1870 polypeptides, including non-naturally occurring variants, is provided in Figs. 8A-8H and 9.

[0102] The GNA1870 can be lipidated or non-lipidated. It is generally preferred that the GNA1870 be lipidated, so as to provide for positioning of the polypeptide in the membrane. Lipidated GNA1870 can be prepared by expression of the GNA1870 polypeptide having the N-terminal signal peptide to direct lipidation by diacylglycerol transferase, followed by cleavage by lipoprotein-specific (type II) signal peptidase.

[0103] The GNA1870 polypeptide useful in the invention includes non-naturally occurring (artificial or mutant) GNA1870 polypeptides that differ in amino acid sequence from a naturally-occurring GNA1870 polypeptide, but which are present in the membrane of a Neisserial host so that vesicles prepared from the host contain GNA1870 in a form that provides for presentation of epitopes of interest, preferably a bactericidal epitope, and provides for an anti-GNA1870 antibody response. In one embodiment, the GNA1870 polypeptide is a variant 1 (v.1) or variant 2 (v.2) or variant 3 (v.3) GNA1870 polypeptide, with subvariants of v.1 v.2 and v.3 being of interest, including subvariants of v.1 (see, e.g., Welsch et al. J Immunol 2004 172:5606-5615). In one embodiment, the GNA1870 polypeptide comprises an amino acid sequence of a GNA1870 polypeptide that is most prevalent among the strains endemic to the population to be vaccinated.

[0104] GNA1870 polypeptides useful in the invention also include fusion proteins, where the fusion protein comprises a GNA1870 polypeptide having a fusion partner at its N-terminus or C-terminus. Fusion partners of interest include, for example, glutathione S transferase (GST), maltose binding protein (MBP), His-tag, and the like, as well as leader peptides from other proteins, particularly lipoproteins (e.g., the amino acid sequence prior to the N-terminal cysteine may be replaced with another leader peptide of interest).

[0105] Other GNA1870 polypeptide-encoding nucleic acids can be identified using techniques well known in the art, where GNA1870 polypeptides can be identified based on amino acid sequences similarity to a known GNA1870 polypeptide. Such GNA1870 polypeptides generally share at least about 60%, 65%, 70%, 75%, 80%, 85%, 90%, 95% or greater sequence identity at the nucleotide or amino acid level. Sequence identity can be determined using methods for alignment and comparison of nucleic acid or amino acid sequences, which methods are well known in the art. Comparison of longer sequences may require more sophisticated methods to achieve optimal alignment of two sequences. Optimal alignment of sequences for aligning a comparison window may be conducted by the local homology algorithm of Smith and Waterman (1981) Adv. Appl. Math. 2:482, by the homology alignment algorithm of Needleman and Wunsch (1970) J. Mol. Biol. 48:443, by the search for similarity method of Pearson and Lipman (1988) Proc. Natl. Acad. Sci. (USA) 85:2444, by computerized implementations of these algorithms (GAP, BESTFIT, FASTA, and TFASTA in the Wisconsin Genetics Software Package Release 7.0, Genetics Computer Group, 575 Science Dr., Madison, WI), or by inspection, and the best alignment (i.e. resulting in the highest percentage of sequence similarity over the comparison window) generated by the various methods is selected.

[0106] The terms "identical" or percent "identity," in the context of two or more nucleic acids or polypeptide sequences, refer to two or more sequences or subsequences that are the same or have a specified percentage of amino acid residues or nucleotides that are the same, when compared and aligned for maximum correspondence, as measured using one of the following sequence comparison algorithms or by visual inspection. Polypeptides of interest include those having at least 60%, 70%, 75%, 80%, 85%, 90%, 95% or more nucleotide or amino acid residue identity, when compared and aligned for maximum correspondence, as measured using one of the following sequence comparison algorithms or by visual inspection. Preferably, the region sharing

sequence identity exists over a region of the sequences that is at least about 10, 20, 30, 40, 50, 60, 70, 80, or 100 contiguous residues in length. In a most preferred embodiment, identity of the sequences is determined by comparison of the sequences over the entire length of the coding region of a reference polypeptide.

[0107] For sequence comparison, typically one sequence acts as a reference sequence (e.g., a naturally-occurring GNA1870 polypeptide sequence), to which test sequences are compared. When using a sequence comparison algorithm, test and reference sequences are input into a computer, subsequence coordinates are designated, if necessary, and sequence algorithm program parameters are designated. The sequence comparison algorithm then calculates the percent sequence identity for the test sequence(s) relative to the reference sequence, based on the designated program parameters.

[0108] Optimal alignment of sequences for comparison can be conducted, e.g., by the local homology algorithm of Smith & Waterman, *Adv. Appl. Math.* 2:482 (1981), by the homology alignment algorithm of Needleman & Wunsch, *J. Mol. Biol.* 48:443 (1970), by the search for similarity method of Pearson & Lipman, *Proc. Nat'l. Acad. Sci. USA* 85:2444 (1988), by computerized implementations of these algorithms (GAP, BESTFIT, FASTA, and TFASTA in the Wisconsin Genetics Software Package, Genetics Computer Group, 575 Science Dr., Madison, WI), or by visual inspection (see generally, *Current Protocols in Molecular Biology*, F.M. Ausubel et al., eds., Current Protocols, a joint venture between Greene Publishing Associates, Inc. and John Wiley & Sons, Inc., (1995 Supplement) (Ausubel)).

[0109] Examples of algorithms that are suitable for determining percent sequence identity and sequence similarity are the BLAST and BLAST 2.0 algorithms, which are described in Altschul et al. (1990) *J. Mol. Biol.* 215: 403-410 and Altschuel et al. (1977) *Nucleic Acids Res.* 25: 3389-3402, respectively. Software for performing BLAST analyses is publicly available through the National Center for Biotechnology Information (<http://www.ncbi.nlm.nih.gov/>). This algorithm involves first identifying high scoring sequence pairs (HSPs) by identifying short words of length *W* in the query sequence, which either match or satisfy some positive-valued threshold score *T* when aligned with a word of the same length in a database sequence. *T* is referred to as the neighborhood word score threshold (Altschul et al, *supra*).

[0110] These initial neighborhood word hits act as seeds for initiating searches to find longer HSPs containing them. The word hits are then extended in both directions along each sequence for as far as the cumulative alignment score can be increased. Cumulative scores are calculated using, for nucleotide sequences, the parameters *M* (reward score for a pair of matching residues; always > 0) and *N* (penalty score for mismatching residues; always < 0). For amino acid sequences, a scoring matrix is used to calculate the cumulative score. Extension of the word hits in each direction are halted when: the cumulative alignment score falls off by the quantity *X* from its maximum achieved value; the cumulative score goes to zero or below, due to the accumulation of one or more negative-scoring residue alignments; or the end of either sequence is reached. The BLAST algorithm parameters *W*, *T*, and *X* determine the sensitivity and speed of the alignment. The BLASTN program (for nucleotide sequences) uses as defaults a wordlength (*W*) of 11, an expectation (*E*) of 10, *M*=5, *N*=-4, and a comparison of both strands. For amino acid sequences, the BLASTP program uses as defaults a wordlength (*W*) of 3, an expectation (*E*) of 10, and the BLOSUM62 scoring matrix (see Henikoff & Henikoff, *Proc. Natl. Acad. Sci. USA* 89:10915 (1989)).

[0111] In addition to calculating percent sequence identity, the BLAST algorithm also performs a statistical analysis of the similarity between two sequences (see, e.g., Karlin & Altschul, *Proc. Nat'l. Acad. Sci. USA* 90:5873-5787 (1993)). One measure of similarity provided by the BLAST algorithm is the smallest sum probability (*P(N)*), which provides an indication of the probability by which a match between two nucleotide or amino acid sequences would occur by chance. For example, a nucleic acid is considered similar to a reference sequence if the smallest sum probability in a comparison of the test nucleic acid to the reference nucleic acid is less than about 0.1, more preferably less than about 0.01, and most preferably less than about 0.001.

[0112] A further indication that two nucleic acid sequences or polypeptides share sequence identity is that the polypeptide encoded by the first nucleic acid is immunologically cross reactive with the polypeptide encoded by the second nucleic acid, as described below. Thus, a polypeptide typically share sequence identity with a second polypeptide, for example, where the two polypeptides differ only by conservative substitutions. Another indication that two nucleic acid sequences share sequence identity is that the two molecules hybridize to each other under stringent conditions. The selection of a particular set of hybridization conditions is selected following standard methods in the art (see, for example, Sambrook, et al., *Molecular Cloning: A Laboratory Manual*, Second Edition, (1989) Cold Spring Harbor, N.Y.). An example of stringent hybridization conditions is hybridization at 50°C or higher and 0.1 x SSC (15 mM sodium chloride/1.5 mM sodium citrate). Another example of stringent hybridization conditions is overnight incubation at 42°C in a solution: 50 % formamide, 5 x SSC (150 mM NaCl, 15 mM trisodium citrate), 50 mM sodium phosphate (pH7.6), 5 x Denhardt's solution, 10% dextran sulfate, and 20 mg/ml denatured, sheared salmon sperm DNA, followed by washing the filters in 0.1 x SSC at about 65°C. Stringent hybridization conditions are hybridization conditions that are at least as stringent as the above representative conditions, where conditions are considered to be at least as stringent if they

are at least about 80% as stringent, typically at least about 90% as stringent as the above specific stringent conditions. Other stringent hybridization conditions are known in the art and may also be employed to identify nucleic acids of this particular embodiment of the invention.

[0113] Preferably, residue positions which are not identical differ by conservative amino acid substitutions. Conservative amino acid substitutions refer to the interchangeability of residues having similar side chains. For example, a group of amino acids having aliphatic side chains is glycine, alanine, valine, leucine, and isoleucine; a group of amino acids having aliphatic-hydroxyl side chains is serine and threonine; a group of amino acids having amide-containing side chains is asparagine and glutamine; a group of amino acids having aromatic side chains is phenylalanine, tyrosine, and tryptophan; a group of amino acids having basic side chains is lysine, arginine, and histidine; and a group of amino acids having sulfur-containing side chains is cysteine and methionine. Preferred conservative amino acids substitution groups are: valine-leucine-isoleucine, phenylalanine-tyrosine, lysine-arginine, alanine-valine, and asparagine-glutamine.

Vector and methods for introducing genetic material into Neisserial host cells

[0114] Methods and compositions which can be readily adapted to provide for genetic modification of a Neisserial host cell to express an exogenous GNA1870 polypeptide are known in the art. Exemplary vectors and methods are provided in WO 02/09746 and O'Dwyer et al. Infect Immun 2004;72:6511-80.

[0115] Methods for transfer of genetic material into a Neisserial host include, for example, conjugation, transformation, electroporation, calcium phosphate methods and the like. The method for transfer should provide for stable expression of the introduced GNA1870-encoding nucleic acid. The GNA1870-encoding nucleic acid can be provided as a inheritable episomal element (e.g., plasmid) or can be genomically integrated.

[0116] Suitable vectors will vary in composition depending what type of recombination event is to be performed. Integrative vectors can be conditionally replicative or suicide plasmids, bacteriophages, transposons or linear DNA fragments obtained by restriction hydrolysis or PCR amplification. Selection of the recombination event can be accomplished by means of selectable genetic marker such as genes conferring resistance to antibiotics (for instance kanamycin, erythromycin, chloramphenicol, or gentamycin), genes conferring resistance to heavy metals and/or toxic compounds or genes complementing auxotrophic mutations (for instance pur, leu, met, aro).

[0117] In one embodiment, the vector is an expression vector based on episomal plasmids containing selectable drug resistance markers that autonomously replicate in both *E. coli* and *N. meningitidis*. One example of such a "shuttle vector" is the plasmid pFP10 (Pagotto et al. Gene 2000 244:13-19).

PREPARATION OF NEISSERIA MENINGITIDIS VESICLES

[0118] The antigenic compositions for use in the invention generally include vesicles prepared from Neisserial cells that express an acceptable level of GNA1870, either naturally or due to genetic modification (e.g., due to expression of a recombinant GNA1870). As referred to herein "vesicles" is meant to encompass outer membrane vesicles as well as microvesicles (which are also referred to as blebs).

[0119] In one embodiment, the antigenic composition comprises outer membrane vesicles (OMV) prepared from the outer membrane of a cultured strain of *Neisseria meningitidis* spp. OMVs may be obtained from a *Neisseria meningitidis* grown in broth or solid medium culture, preferably by separating the bacterial cells from the culture medium (e.g. by filtration or by a low-speed centrifugation that pellets the cells, or the like), lysing the cells (e.g. by addition of detergent, osmotic shock, sonication, cavitation, homogenization, or the like) and separating an outer membrane fraction from cytoplasmic molecules (e.g. by filtration; or by differential precipitation or aggregation of outer membranes and/or outer membrane vesicles, or by affinity separation methods using ligands that specifically recognize outer membrane molecules; or by a high-speed centrifugation that pellets outer membranes and/or outer membrane vesicles, or the like); outer membrane fractions may be used to produce OMVs.

[0120] In another embodiment, the antigenic composition comprises microvesicles (MV) or blebs that are released during culture of said *Neisseria meningitidis* spp. MVs may be obtained by culturing a strain of *Neisseria meningitidis* in broth culture medium, separating whole cells from the broth culture medium (e.g. by filtration, or by a low-speed centrifugation that pellets only the cells and not the smaller blebs, or the like), and then collecting the MVs that are present in the cell-free culture medium (e.g. by

filtration, differential precipitation or aggregation of MVs, or by a high-speed centrifugation that pellets the blebs, or the like). Strains for use in production of MVs can generally be selected on the basis of the amount of blebs produced in culture (e.g., bacteria can be cultured in a reasonable number to provide for production of blebs suitable for isolation and administration in the methods described herein). An exemplary strain that produces high levels of blebs is described in PCT Publication No. WO 01/34642. In addition to bleb production, strains for use in MV production may also be selected on the basis of NspA production, where strains that produce higher levels of NspA may be preferable (for examples of *N. meningitidis* strains having different NspA production levels, see, e.g., Moe et al. (1999 Infect. Immun. 67: 5664).

[0121] In another embodiment, the antigenic composition comprises vesicles from one strain, or from 2, 3, 4, 5 or more strains, which strains may be homologous or heterologous, usually heterologous, to one another with respect to one or both of GNA1870 or PorA. In one embodiment, the vesicles are prepared from a strain that expresses 1, 2, 3, 4, 5, 6, 7, 8, 9 or 10 or more GNA1870 proteins, which may be different variants (v.1, v.2, v.3) or subvariants (e.g., a subvariant of v.1, v.2, or v.3). In another embodiment, the antigenic compositions comprises a mixture of OMVs and MVs, which may be from the same or different strains. In such embodiments, vesicles from different strains can be administered as a mixture. Further, OMVs and MVs from the same or different strains can be administered as a mixture. In addition to vesicles (OMVs and/or MVs), isolated antigens or particular combinations of antigens may be included in the antigenic compositions of the invention.

Reduction of lipid toxicity

[0122] Where desired (e.g., where the strains used to produce vesicles are associated with endotoxin or particular high levels of endotoxin), the vesicles are optionally treated to reduce endotoxin, e.g., to reduce toxicity following administration. Although less desirable as discussed below, reduction of endotoxin can be accomplished by extraction with a suitable detergent (for example, BRIJ-96, sodium deoxycholate, sodium lauroylsarcosinate, Empigen BB, Triton X-100, TWEEN 20 (sorbitan monolaurate polyoxyethylene), TWEEN 80, at a concentration of 0.1-10%, preferably 0.5-2%, and SDS). Where detergent extraction is used, it is preferable to use a detergent other than deoxycholate. In some embodiment, vesicles are produced without use of detergent, e.g., without use of deoxycholate or other detergent.

[0123] In embodiments of particular interest, the vesicles of the antigenic compositions are prepared without detergent. Although detergent treatment is useful to remove endotoxin activity, it may deplete the native GNA1870 lipoprotein by extraction during vesicle production. Thus it may be particularly desirable to decrease endotoxin activity using technology that does not require a detergent. In one approach, strains that are relatively low producers of endotoxin (lipopolysaccharide, LPS) are used so as to avoid the need to remove endotoxin from the final preparation prior to use in humans. For example, the vesicles can be prepared from *Neisseria* mutants in which lipooligosaccharide or other antigens that may be undesirable in a vaccine (e.g. Rmp) is reduced or eliminated.

[0124] For example, vesicles can be prepared from *N. meningitidis* strains that contain genetic modifications that result in decreased or no detectable toxic activity of lipid A. For example, such strain can be genetically modified in lipid A biosynthesis (Steeghs et al. Infect Immun 1999;67:4988-93; van der Ley et al. Infect Immun 2001;69:5981-90; Steeghs et al. J Endotoxin Res 2004;10:113-9). Mutations in genes responsible for the terminal modifications steps lead to temperature-sensitive (htrB) or permissive (msbB) phenotypes. Mutations resulting in a decreased (or no) expression of these genes (or decreased or no activity of the product of these genes) result in altered toxic activity of lipid A. Non-lauroylated (htrB mutant) or non-myristoylated (msbB mutant) lipid A are less toxic than the wild-type lipid A. Mutations in the lipid A 4'-kinase encoding gene (lpxK) also decreases the toxic activity of lipid A.

[0125] LPS toxic activity can also be altered by introducing mutations in genes/loci involved in polymyxin B resistance (such resistance has been correlated with addition of aminoarabinose on the 4' phosphate of lipid A). These genes/loci could be pmrE that encodes a UDP-glucose dehydrogenase, or a region of antimicrobial peptide-resistance genes common to many enterobacteriaceae which could be involved in aminoarabinose synthesis and transfer. The gene pmrF that is present in this region encodes a dolicol-phosphate mannosyl transferase (Gunn J. S., Kheng, B. L., Krueger J., Kim K., Guo L., Hackett M., Miller S. I. 1998. Mol. Microbiol. 27: 1171-1182).

[0126] Mutations in the PhoP-PhoQ regulatory system, which is a phospho-relay two component regulatory system (e.g., PhoP constitutive phenotype, PhoP^C), or low Mg⁺⁺ environmental or culture conditions (that activate the PhoP-PhoQ regulatory system) lead to the addition of aminoarabinose on the 4'-phosphate and 2-hydroxymyristate replacing myristate (hydroxylation of myristate). This modified lipid A displays reduced ability to stimulate E-selectin expression by human endothelial cells and TNF- α secretion from human monocytes.

[0127] Polymyxin B resistant strains are also suitable for use in the invention, as such strains have been shown to have reduced LPS toxicity (see, e.g., van der Ley et al. 1994. In: Proceedings of the ninth international pathogenic Neisseria conference. The Guildhall, Winchester, England). Alternatively, synthetic peptides that mimic the binding activity of polymyxin B may be added to the antigenic compositions to reduce LPS toxic activity (see, e.g., Rustici et al. 1993, Science 259:361-365; Porro et al. Prog Clin Biol Res. 1998;397:315-25).

[0128] Endotoxin can also be reduced through selection of culture conditions. For example, culturing the strain in a growth medium containing 0.1 mg-100 mg of aminoarabinose per liter medium provides for reduced lipid toxicity (see, e.g., WO 02/097646).

Formulations

[0129] Immunogenic compositions used as vaccines comprise an immunologically effective amount of antigen, particularly an immunologically effective amount of GNA1870, as well as any other compatible components, as needed. By "immunologically effective amount" is meant that the administration of that amount to an individual, either in a single dose or as part of a series, is effective to elicit for treatment or prevention. This amount varies depending upon the health and physical condition of the individual to be treated, age, the taxonomic group of the individual to be treated (e.g., non-human primate, primate, human, etc.), the capacity of the individual's immune system to synthesize antibodies, the degree of protection desired, the formulation of the vaccine, the treating clinician's assessment of the medical situation, and other relevant factors. It is expected that the amount will fall in a relatively broad range that can be determined through routine trials.

[0130] Dosage regimen may be a single dose schedule or a multiple dose schedule (e.g., including booster doses) with a unit dosage form of the antigenic composition administered at different times. The term "unit dosage form," as used herein, refers to physically discrete units suitable as unitary dosages for human and animal subjects, each unit containing a predetermined quantity of the antigenic compositions of the present invention in an amount sufficient to produce the desired effect, which compositions are provided in association with a pharmaceutically acceptable excipient (e.g., pharmaceutically acceptable diluent, carrier or vehicle). The vaccine may be administered in conjunction with other immunoregulatory agents.

[0131] The antigenic compositions to be administered are provided in a pharmaceutically acceptable diluent such as an aqueous solution, often a saline solution, a semi-solid form (e.g., gel), or in powder form. Such diluents can be inert, although the compositions of the invention may also include an adjuvant. Examples of known suitable adjuvants that can be used in humans include, but are not necessarily limited to, alum, aluminum phosphate, aluminum hydroxide, MF59 (4.3% w/v squalene, 0.5% w/v Tween 80, 0.5% w/v Span 85), CpG-containing nucleic acid (where the cytosine is unmethylated), QS21, MPL, 3DMPL, extracts from Aquilla, ISCOMS, LT/CT mutants, poly(D,L-lactide-co-glycolide) (PLG) microparticles, Quil A, interleukins, and the like. For experimental animals, one can use Freund's, N-acetyl-muramyl-L-threonyl-D-isoglutamine (thr-MDP), N-acetyl-nor-muramyl-L-alanyl-D-isoglutamine (CGP 11637, referred to as nor-MDP), N-acetylmuramyl-L-alanyl-D-isoglutaminyl-L-alanine-2-(1'-2'-dipalmitoyl-sn-glycero-3-hydroxyphosphoryloxy)-ethylamine (CGP 19835A, referred to as MTP-PE), and RIBI, which contains three components extracted from bacteria, monophosphoryl lipid A, trehalose dimycolate and cell wall skeleton (MPL+TDM+CWS) in a 2% squalene/Tween 80 emulsion. The effectiveness of an adjuvant may be determined by measuring the amount of antibodies directed against the immunogenic antigen.

[0132] Further exemplary adjuvants to enhance effectiveness of the composition include, but are not limited to: (1) oil-in-water emulsion formulations (with or without other specific immunostimulating agents such as muramyl peptides (see below) or bacterial cell wall components), such as for example (a) MF59™ (WO90/14837; Chapter 10 in Vaccine design: the subunit and adjuvant approach, eds. Powell & Newman, Plenum Press 1995), containing 5% Squalene, 0.5% Tween 80, and 0.5% Span 85 (optionally containing MTP-PE) formulated into submicron particles using a microfluidizer, (b) SAF, containing 10% Squalane, 0.4% Tween 80, 5% pluronic-blocked polymer L121, and thr-MDP either microfluidized into a submicron emulsion or vortexed to generate a larger particle size emulsion, and (c) RIBI™ adjuvant system (RAS), (Ribi Immunochem, Hamilton, MT) containing 2% Squalene, 0.2% Tween 80, and one or more bacterial cell wall components such as monophosphorylipid A (MPL), trehalose dimycolate (TDM), and cell wall skeleton (CWS), preferably MPL + CWS (DETOX™); (2) saponin adjuvants, such as QS21 or STIMULON™ (Cambridge Bioscience, Worcester, MA) may be used or particles generated therefrom such as ISCOMS (immunostimulating complexes), which ISCOMS maybe devoid of additional detergent e.g. WO00/07621; (3) Complete Freund's Adjuvant (CFA) and Incomplete Freund's Adjuvant (IFA); (4) cytokines, such as interleukins (e.g. IL-1, IL-2, IL-4, IL-5, IL-6, IL-7, IL-12 (WO99/44636), etc.), interferons (e.g. gamma interferon), macrophage colony stimulating factor (M-CSF), tumor necrosis factor (TNF), etc.; (5) monophosphoryl lipid A (MPL) or 3-O-deacylated MPL (3dMPL) e.g. GB-2220221, EP-A-0689454, optionally in the substantial

absence of alum when used with pneumococcal saccharides e.g. WO00/56358; (6) combinations of 3dMPL with, for example, QS21 and/or oil-in-water emulsions e.g. EP-A-0835318, EP-A-0735898, EP-A-0761231; (7) oligonucleotides comprising CpG motifs [Krieg Vaccine 2000,19,618-622; Krieg Curr opin Mol Ther 2001 3:15-24; Roman et al., Nat. Med., 1997, 3, 849-854; Weiner et al., PNAS USA, 1997,94, 10833-10837; Davis et al., J. Immunol, 1998, 160, 870-876; Chu et al., J. Exp.Med, 1997, 186, 1623-1631; Lipford et al, Ear. J. Immunol., 1997, 27, 2340-2344; Moldoveami et al., Vaccine, 1988,16,1216-1224, Krieg et al., Nature, 1995,374,546-549; Klinman et al., PNAS USA, 1996, 93,2879-2883; Ballas et al, J. Immunol, 1996, 157, 1840-1845; Cowdery et al, J. Immunol, 1996, 156,4570-4575; Halpern et al, Cell Immunol, 1996, 167, 72-78; Yamamoto et al, Jpn. J. Cancer Res., 1988, 79, 866-873; Stacey et al, J. Immunol., 1996,157,2116-2122; Messina et al, J. Immunol, 1991,147,1759-1764; Yi et al, J. Immunol, 1996,157,4918-4925; Yi et al, J. Immunol, 1996, 157, 5394-5402; Yi et al, J. Immunol, 1998, 160, 4755-4761; and Yi et al, J. Immunol, 1998, 160, 5898-5906; International patent applications WO96/02555, WO98/16247, WO98/18810, WO98/40100, WO98/55495, WO98/37919 and WO98/52581] i.e. containing at least one CG dinucleotide, where the cytosine is unmethylated; (8) a polyoxyethylene ether or a polyoxyethylene ester e.g. WO99/52549; (9) a polyoxyethylene sorbitan ester surfactant in combination with an octoxynol (WO01/21207) or a polyoxyethylene alkyl ether or ester surfactant in combination with at least one additional non-ionic surfactant such as an octoxynol (WO01/21152); (10) a saponin and an immunostimulatory oligonucleotide (e.g. a CpG oligonucleotide) (WO00/62800); (11) an immunostimulant and a particle of metal salt e.g. WO00/23105; (12) a saponin and an oil-in-water emulsion e.g. WO99/11241; (13) a saponin (e.g. QS21) + 3dMPL + IM2 (optionally + a sterol) e.g. WO98/57659; (14) other substances that act as immunostimulating agents to enhance the efficacy of the composition. Muramyl peptides include N-acetyl-muramyl-L-threonyl-D-isoglutamine (thr-MDP), N-25 acetyl-normuramyl-L-alanyl-D-isoglutamine (nor-MDP), N-acetylmuramyl-L-alanyl-D-isoglutaminyl-L-alanine-2-(1'-2'-dipalmitoyl-sn-glycero-3-hydroxyphosphoryloxy)-ethylamine MTP-PE), etc.

[0133] The antigenic compositions may be combined with a conventional pharmaceutically acceptable excipient, such as pharmaceutical grades of mannitol, lactose, starch, magnesium stearate, sodium saccharin, talcum, cellulose, glucose, sucrose, magnesium, carbonate, and the like. The compositions may contain pharmaceutically acceptable auxiliary substances as required to approximate physiological conditions such as pH adjusting and buffering agents, toxicity adjusting agents and the like, for example, sodium acetate, sodium chloride, potassium chloride, calcium chloride, sodium lactate and the like. The concentration of antigen in these formulations can vary widely, and will be selected primarily based on fluid volumes, viscosities; body weight and the like in accordance with the particular mode of administration selected and the patient's needs. The resulting compositions may be in the form of a solution, suspension, tablet, pill, capsule, powder, gel, cream, lotion, ointment, aerosol or the like.

[0134] The protein concentration of antigenic compositions of the invention in the pharmaceutical formulations can vary widely, i.e. from less than about 0.1%, usually at or at least about 2% to as much as 20% to 50% or more by weight, and will be selected primarily by fluid volumes, viscosities, etc., in accordance with the particular mode of administration selected.

IMMUNIZATION

[0135] In general, the compositions of the invention are for use in a method of eliciting in a mammalian subject, anti-GNA1870 polypeptide antibodies bactericidal against 3, 4, or more strains of *Neisseria meningitidis* species, where the strains have heterologous PorAs. Also of particular interest is induction of a protective immune response against strains that are heterologous to one other in terms of PorA and/or GNA1870.

[0136] The antigenic compositions of the invention can be administered orally, nasally, nasopharyngeally, parenterally, enterically, gastrically, topically, transdermally, subcutaneously, intramuscularly, in tablet, solid, powdered, liquid, aerosol form, locally or systemically, with or without added excipients. Actual methods for preparing parenterally administrable compositions will be known or apparent to those skilled in the art and are described in more detail in such publications as Remington's Pharmaceutical Science, 15th ed., Mack Publishing Company, Easton, Pennsylvania (1980).

[0137] It is recognized that oral administration can require protection of the compositions from digestion. This is typically accomplished either by association of the composition with an agent that renders it resistant to acidic and enzymatic hydrolysis or by packaging the composition in an appropriately resistant carrier. Means of protecting from digestion are well known in the art.

[0138] The compositions are administered to an animal that is at risk from acquiring a *Neisserial* disease to prevent or at least partially arrest the development of disease and its complications. An amount adequate to accomplish this is defined as a "therapeutically effective dose." Amounts effective for therapeutic use will depend on, e.g., the antigenic composition, the manner of administration, the weight and general state of health of the patient, and the judgment of the prescribing physician. Single or multiple doses of the antigenic compositions may be administered depending on the dosage and frequency required and

tolerated by the patient, and route of administration.

[0139] The antigenic compositions described herein can comprise a mixture of vesicles (e.g., OMV and MV), which vesicles can be from the same or different strains. In another embodiment, the antigenic compositions can comprise a mixture of vesicles from 2, 3, 4, 5 or more strains, where the vesicles can be OMV, MV or both.

[0140] The antigenic compositions are administered in an amount effective to elicit an immune response, particularly a humoral immune response, in the host. Amounts for the immunization of the mixture generally range from about 0.001 mg to about 1.0 mg per 70 kilogram patient, more commonly from about 0.001 mg to about 0.2 mg per 70 kilogram patient. Dosages from 0.001 up to about 10 mg per patient per day may be used, particularly when the antigen is administered to a secluded site and not into the blood stream, such as into a body cavity or into a lumen of an organ. Substantially higher dosages (e.g. 10 to 100 mg or more) are possible in oral, nasal, or topical administration. The initial administration of the mixture can be followed by booster immunization of the same or different mixture, with at least one booster, more usually two boosters, being preferred.

[0141] In one embodiment, the antigenic compositions used to prime and boost are prepared from strains of *Neisseria* that possess variant immunodominant antigens (the main antigens that are routinely detected by antisera from different host animals that have been infected with *Neisseria*; representative examples include Porin A, Porin B, pilin, NspA, phospholipids, polysaccharides, lipopolysaccharides, pilins, OmpA, Opa, Opc, etc.) and/or variant GNA1870 proteins. The strains also may vary with respect to the capsule molecule, as reflected by their serogroup.

[0142] Serotype and serosubtype classification is currently determined by detecting which of a panel of known monoclonals, which are known to recognize specific Porin molecules, bind to an unknown strain (Sacchi et al., 1998, Clin. Diag. Lab. Immunol. 5:348). It is probable that other such monoclonals will be identified. The use of any novel serotypes and serosubtypes which may be defined by any new monoclonals are specifically contemplated by the invention. In addition, serotypes and serosubtypes may be defined, not only by interaction with monoclonal antibodies, but also structurally by the absence and/or presence of defined peptide residues and peptide epitopes (Sacchi et al., 2000, J. Infect. Dis. 182:1169). Serotype and serosubtype classification schemes that are based on structural features of the Porins (known or that may be discovered at a later date) are specifically encompassed by the invention.

[0143] In another embodiment, the antigenic compositions administered are prepared from 2, 3, 4, 5 or more strains, which strains may be homologous or heterologous, usually heterologous, to one another with respect to one or both of GNA1870 or PorA. In one embodiment, the vesicles are prepared from strains express different GNA1870 proteins, which GNA1870 proteins may be different variants (v.1, v.2, v.3) or subvariants (e.g., a subvariant of v.1, v.2, or v.3). In another embodiment, the vesicles are prepared from strains that are heterologous to one another respect to PorA.

[0144] In embodiments of particular interest, vesicles are prepared from *Neisserial* strains that are genetically diverse to one another (e.g., the strains belong to different serotypes and/or serosubtypes; express different PorA proteins; express different GNA1870 variants or subvariants; and/or may also optionally belong to different capsular serogroups). The vesicles can be used to prepare an antigenic composition that is a mixture of vesicles prepared from at least 2, 3, 4, or more of such genetically diverse strains. For example, GNA1870 protein and/or PorA of the second *Neisserial* strain from which antigenic compositions are prepared and administered is/are different from that of the first strain used to produce vesicles.

[0145] The second, third, and further administered antigenic compositions can optionally be prepared from *Neisserial* strains are genetically diverse to the second strain (e.g., the strains belong to different serotypes and/or serosubtypes; express different GNA1870 proteins; express different PorA proteins; and/or belong to different capsular serogroups). For example, a third strain used for preparing a third antigenic composition may be genetically diverse to the first and second strains used to prepare the first and second antigenic compositions, but may, in some embodiments, not be genetically diverse with respect to the first strain.

[0146] The invention also contemplates that the antigenic compositions may be obtained from one or more strains of *Neisseria*, particular *Neisseria meningitidis*, that are genetically engineered by known methods (see, e.g. U.S. Pat. No. 6,013,267) to express one or more nucleic acids that encode GNA1870. The host cell may express an endogenous GNA1870 polypeptide or may modified or selected so as not to express any detectable endogenous GNA1870 polypeptide. The GNA1870 polypeptide expressed in the host cell by recombinant techniques (i.e., the exogenous GNA1870 polypeptide) can be of the same or different variant type as an endogenous GNA1870 polypeptide.

[0147] The host cells may be further modified to express additional antigens of interest, such as Porin A, Porin B, NspA, pilin, or other *Neisserial* proteins. In addition, the antigen compositions of the invention can comprise additional *Neisserial* antigens such as those exemplified in PCT Publication Nos. WO 99/24578, WO 99/36544; WO 99/57280, WO 00/22430, and WO 00/66791, as

well as antigenic fragments of such proteins.

[0148] The antigen compositions are typically administered to a mammal that is immunologically naïve with respect to *Neisseria*, particularly with respect to *Neisseria meningitidis*. In a particular embodiment, the mammal is a human child about five years or younger, and preferably about two years old or younger, and the antigen compositions are administered at any one or more of the following times: two weeks, one month, 2, 3, 4, 5, 6, 7, 8, 9, 10, or 11 months, or one year or 15, 18, or 21 months after birth, or at 2, 3, 4, or 5 years of age.

[0149] In general, administration to any mammal is preferably initiated prior to the first sign of disease symptoms, or at the first sign of possible or actual exposure to *Neisseria*.

PASSIVE IMMUNITY

[0150] The invention also contemplates immunoprotective antibodies generated by immunization with an antigenic composition of the invention, and methods of use. Such antibodies can be administered to an individual (e.g., a human patient) to provide for passive immunity against a *Neisserial* disease, either to prevent infection or disease from occurring, or as a therapy to improve the clinical outcome in patients with established disease (e.g. decreased complication rate such as shock, decreased mortality rate, or decreased morbidity, such as deafness).

[0151] Antibodies administered to a subject that is of a species other than the species in which they are raised are often immunogenic. Thus, for example, murine or porcine antibodies administered to a human often induce an immunologic response against the antibody. The immunogenic properties of the antibody are reduced by altering portions, or all, of the antibody into characteristically human sequences thereby producing chimeric or human antibodies, respectively.

[0152] Chimeric antibodies are immunoglobulin molecules comprising a human and non-human portion. More specifically, the antigen combining region (or variable region) of a humanized chimeric antibody is derived from a non-human source (e.g. murine), and the constant region of the chimeric antibody (which confers biological effector function to the immunoglobulin) is derived from a human source. The chimeric antibody should have the antigen binding specificity of the non-human antibody molecule and the effector function conferred by the human antibody molecule. A large number of methods of generating chimeric antibodies are well known to those of skill in the art (see, e.g., U.S. Patents Nos. 5,502,167, 5,500,362, 5,491,088, 5,482,856, 5,472,693, 5,354,847, 5,292,867, 5,231,026, 5,204,244, 5,202,238, 5,169,939, 5,081,235, 5,075,431 and 4,975,369). An alternative approach is the generation of humanized antibodies by linking the CDR regions of non-human antibodies to human constant regions by recombinant DNA techniques. See Queen et al., Proc. Natl. Acad. Sci. USA 86: 10029-10033 (1989) and WO 90/07861.

[0153] In one embodiment, recombinant DNA vector is used to transfect a cell line that produces an antibody against a peptide of the invention. The novel recombinant DNA vector contains a "replacement gene" to replace all or a portion of the gene encoding the immunoglobulin constant region in the cell line (e.g. a replacement gene may encode all or a portion of a constant region of a human immunoglobulin, or a specific immunoglobulin class), and a "target sequence" which allows for targeted homologous recombination with immunoglobulin sequences within the antibody producing cell.

[0154] In another embodiment, a recombinant DNA vector is used to transfect a cell line that produces an antibody having a desired effector function (e.g. a constant region of a human immunoglobulin), in which case, the replacement gene contained in the recombinant vector may encode all or a portion of a region of an antibody and the target sequence contained in the recombinant vector allows for homologous recombination and targeted gene modification within the antibody producing cell. In either embodiment, when only a portion of the variable or constant region is replaced, the resulting chimeric antibody may define the same antigen and/or have the same effector function yet be altered or improved so that the chimeric antibody may demonstrate a greater antigen specificity, greater affinity binding constant, increased effector function, or increased secretion and production by the transfected antibody producing cell line, etc.

[0155] In another embodiment, this invention provides for fully human antibodies. Human antibodies consist entirely of characteristically human polypeptide sequences. The human antibodies of this invention can be produced by a wide variety of methods (see, e.g., Larrick et al., U.S. Patent No. 5,001,065). In one embodiment, the human antibodies of the present invention are produced initially in trioma cells (descended from three cells, two human and one mouse). Genes encoding the antibodies are then cloned and expressed in other cells, particularly non-human mammalian cells. The general approach for producing human antibodies by trioma technology has been described by Ostberg et al. (1983), Hybridoma 2: 361-367, Ostberg, U.S. Patent No.

4,634,664, and Engelman et al., U.S. Patent No. 4,634,666. Triomas have been found to produce antibody more stably than ordinary hybridomas made from human cells.

[0156] Methods for producing and formulation antibodies suitable for administration to a subject (e.g., a human subject) are well known in the art. For example, antibodies can be provided in a pharmaceutical composition comprising an effective amount of an antibody and a pharmaceutical excipients (e.g., saline). The pharmaceutical composition may optionally include other additives (e.g., buffers, stabilizers, preservatives, and the like). An effective amount of antibody is generally an amount effective to provide for protection against Neisserial disease or symptoms for a desired period, e.g., a period of at least about 2 days to 10 days or 1 month to 2 months).

DIAGNOSTIC ASSAYS

[0157] The antigenic compositions of the invention, or antibodies produced by administration of such compositions, can also be used for diagnostic purposes. For instance, the antigenic compositions can be used to screen pre-immune and immune sera to ensure that the vaccination has been effective. Antibodies can also be used in immunoassays to detect the presence of particular antigen molecules associated with *Neisserial* disease.

EXAMPLES

[0158] It is understood that the examples and embodiments described herein are for illustrative purposes only.

MATERIALS AND METHODS

[0159] The following methods and materials were used in the Examples below.

[0160] **Bacterial Strains.** The nine *N. meningitidis* strains used in this study (six capsular group B, and one capsular group A and two capsular group C) are listed in Table 1. Strains were collected over a period of 25 years from patients hospitalized in Cuba, The Netherlands, Germany, New Zealand, or the United States. Based on electrophoretic cluster analyses and/or sequencing typing, the strains are genetically diverse.

Table 1. Summary of *N. meningitidis* strains

Strain	Country of Origin	Serologic Classification	PorA VR Sequence type ^a	Electrophoretic Type (ET) Cluster (Sequence Type, ST) ^b	GNA 1870 Variant Group (% amino acid identity) ^c	Serum anti-rGNA1 870 Bactericidal Titer ^d
Z1092	Germany	A:4,21:P1.10	1.5-2,10	ST-1 Complex/subgroup I/II	1 (96)	1:10
BZ198	Netherlands	B:NST:P1.4	7-2,4	ET154	1(92)	< 1:10
CU385	Cuba	B:4,7:P1.19,15	19,15	ET5 complex (33)	1 (100)	1:2500
M1390	U.S.	B:15:P1.7,4	ND	Lineage 3 (41)	1 (92)	<1:10
M6190	U.S.	B:2a:P1.5,2	ND	ET37 complex (1988)	1 (94)	<1:10
NZ98/254	NZ	B:4:P1.4	1.7-2,4	Lineage 3 (42)	1 (92)	<1:10
RM1090	U.S.	C:2a:P1.5,2	5-1,2	ND	2 (70)	ND
4243	U.S.	C:2a:P1.5,2	ND	ET37 complex (11)	1 (95)	< 1:10
H44/76	Norway	B:15:P1.7,16	1.7,16	ET5 complex (32)	1 (100)	1:900
H44/76	Norway	NT; P1.7,16	1.7,16	ET5 complex (32)	1 (100)	ND

^aBased on the proposed PorA VR type designation nomenclature of Russell et al Emerg Infect Dis 2004;10:674-8)

^bST typing was performed by multilocus sequencing as described (www.mlst.net); NT = not typable; no capsule detected by serology

Strain	Country of Origin	Serologic Classification	PorA VR Sequence type ^a	Electrophoretic Type (ET) Cluster (Sequence Type, ST) ^b	GNA 1870 Variant Group (% amino acid identity) ^c	Serum anti-rGNA1 870 Bactericidal Titer ^d
^c Percentage of amino acid identity as compared to that of strain MC58.						
^d Titer measured with human complement as reported in Welsch et al J Immunol 2004;172:5606-15, in Hou et al. J. Infect Dis. (2005 Aug 15) 192(4):580-90 (Epub 2005 Jul 15); see also Figs. 3A and 3B. ND, Not determined. Strains used as hosts for overexpression of GNA1870 and preparation of vaccines.						

[0161] Group C strain RM1090 (C:2a:5-1,2) and mutants described below that were derived from this strain, and group B strain H44/76 and mutants described below that were derived from this strain, were used to prepare the outer membrane vesicle (OMV) vaccines. Strain RM1090 naturally expresses low levels of a GNA1870 variant 2 protein. The RM1090 strain in which the *GNA1870* gene was inactivated (RM1090Δ*GNA1870*, described below) was used for over-expression of GNA1870 variant 1. Strain H44/76 is a relatively high expresser of GNA1870 variant 1. The remaining seven strains naturally express subvariants of the GNA1870 variant 1 protein and were selected as test organisms to determine the breadth of vaccine-induced anti-GNA1870 variant 1 protective immunity. These strains are genetically diverse, as defined by electrophoretic type and/or multilocus sequencing type, and they also express several different PorA VR sequence types. Variant 1 strains were chosen because they account for about 60% of disease-producing group B isolates (Massignani et al. J Exp Med 2003;197:789-99).

[0162] Strain Cu385 and strain H44/76 express GNA1870 variant 1 with an identical amino acid sequence to that of strain MC58 (Welsch et al. J Immunol 2004;172:5606-15), the gene used to express the recombinant GNA1870 variant 1 protein in *E. coli*, and also used in the shuttle vector to over-express GNA1870 in the *N. meningitidis* vaccine strain RM1090 (see below). The remaining seven strains express subvariants of GNA1870 variant 1 with slight sequence variations from the variant of GNA1870 protein encoded by the gene from strain MC58 (Massignani et al. 2003, supra). In a previous study, strain Cu385 was highly susceptible to complement-mediated bactericidal activity of antibodies elicited in mice immunized with a recombinant GNA1870 protein vaccine (Table 1). In contrast, *N. meningitidis* strains BZ198, M1390, M6190 and NZ98/294 were selected because they were resistant to bactericidal activity of antisera prepared against the recombinant GNA1870 vaccine (bactericidal titers <1:10).

[0163] pFP12-GNA 1870 shuttle vector construct. Over-expression of GNA1870 in *N. meningitidis* was accomplished using the shuttle vector FP12, which has an origin of replication from a naturally-occurring plasmid in *N. gonorrhoeae* and has been shown to transform *E. coli* and *N. meningitidis* stably (Pagotto et al. Gene 2000;244:13-9). The variant 1 *GNA1870* gene, including the putative FUR box promoter from *N. meningitidis* strain MC58, was amplified from genomic DNA by PCR using the following primers: GNA1870FURSpHIF 5', 5'- ATCGGCATGCGCCGTTCCGACGACATTTG-3" and GNA1870FURStuIR 3' 5'- AAGAAGGCCTTTATTGCTTGGCGGCAAGGC-3". The PCR product was then digested with *SphI* and *StuI* restriction endonucleases and ligated into pFP12 plasmid digested with *SphI* and *StuI*, which removed the GFP gene. The resulting plasmid, pFP12-GNA1870, was transformed and propagated in *E. coli* strain TOP10 competent cells (Invitrogen), which was grown in Luria-Bertani medium at 37° C under chloramphenicol selection (50 µg/ml).

[0164] Transformation of *N. meningitidis*. The RM1090 strain in which the *GNA1870* gene was inactivated (RM1090Δ*GNA1870*) was made by homologous recombination by transformation with plasmid pBSUDGNA1870ERM using erythromycin selection (5 µg/ml). For preparation of a mutant over-expressing GNA1870, 3-4 colonies of the RM1090Δ*GNA1870* knockout strain were selected from a chocolate agar plate that had been grown overnight. The colonies of bacteria were mixed with 3 µg of the plasmid pFP12-GNA1870 in 20 µl EB buffer (Qiagen), plated onto a chocolate agar plate, and incubated for 5 hrs at 37°C. Serial dilutions of the bacteria were re-cultured onto chocolate agar plates containing chloramphenicol (5 µg/ml). The culture plates were incubated overnight at 37°C, and the colonies were screened for GNA1870 expression by a colony blot assay using mouse polyclonal anti-rGNA1870 antibody. Positive individual colonies were selected and re-cultured onto chocolate agar plates containing chloramphenicol. The meningococcal bacterial cells were frozen in 2% skim milk (wt/vol), and stored at -80°C.

[0165] An analogous procedure was used to transform strain H44/76 and a mutant thereof that over-expresses GNA1870. Chromosomal *gna1870* in strain H44/76 was inactivated by transformation with pBSUDgna1870erm (Hou et al. Infect Immun 2003;71:6844-49). The mutant (H44/76Δ*gna1870*) was then transformed with plasmid pFP12-GNA1870 that encoded GNA1870 variant 1 from strain MC58. The transformants were selected on chocolate agar plates containing 5 µg/ml chloramphenicol.

[0166] Membrane preparations. *N. meningitidis* were subcultured from frozen stock onto chocolate agar plates (Remel, Laztakas, Kans.). After overnight incubation at 37°C in 5% CO₂, several colonies were selected and inoculated into about 6 ml of Mueller-Hinton broth containing 0.25% glucose and 0.02 mM CMP-NANA in an atmosphere containing 5% CO₂ to an optical density at 620 nm (OD₆₂₀) of 0.1. All strains containing the introduced pFP12-GNA1870 shuttle vector were grown in the presence of 5 µg/mL of chloramphenicol. The inoculated broth was incubated at 37°C and 5% CO₂ with rocking until OD₆₂₀ reached 0.6 to 0.7 (2 to 3 h). Six 6-ml starter cultures were used to inoculate 1 L of Mueller-Hinton broth. The larger culture was grown at 37°C with vigorous shaking to an OD₆₂₀ of 0.8 to 1.0. Phenol was added (0.5% wt/vol), and the broth was left at 4°C overnight to kill the bacteria. The bacterial cells were pelleted by centrifugation (10,000 X g) for 30 min at 4°C, and frozen and stored at -20°C until used for preparation of the outer membrane vesicle vaccines.

[0167] For the cultures containing strain H44/76 and the mutant thereof, six 7 ml starter cultures were used. The cells were transferred into 1 L of Mueller-Hinton broth without added chloramphenicol and were grown with vigorous shaking until OD₆₂₀ reached 0.8 to 1.0. Phenol was added (0.5% wt/vol), and the culture was left at 37°C for two hours and incubated overnight at 4°C to kill the bacteria. The cells were pelleted by centrifugation (11,000 X g) for 30 min at 4°C

[0168] *N. meningitidis* membrane fractions for OMVs were prepared as previously described without the use of detergents to avoid extraction of the GNA1870 lipoprotein (Moe et al. 2002, supra). In brief, the frozen bacterial cells were suspended in 40 ml of PBS and sonicated on ice with a sonifier fitted with a microtip (Branson, Danbury, Conn) for four 15-s bursts, which was sufficient to release membrane blebs but not to cause complete lysis of the bacteria. The bacterial suspensions were cooled on ice between the bursts. Cell debris was removed by centrifugation at 5,000 X g for 15 min, and the membrane fraction remaining in the supernatant was obtained by ultracentrifugation at 100,000 X g for 1 h at 4°C, and re-suspended in 5 ml of PBS. These preparations were referred to as OMVs. Alternatively, MVs could be used, which are obtained from blebs released by the bacteria into the supernatant as described in (Moe et al. 2002, supra); see also WO 02/09643.

[0169] For H44/76 (and mutant thereof), the frozen bacterial cells were resuspended in 20 ml PBS buffer, and sonicated with four 15-s bursts. Cell debris was removed by centrifugation (16,000 X g) for 30 min at 4°C, and the cell membranes, which were enriched with outer membrane proteins, were collected from the soluble fraction by centrifugation (100,000 X g) for 2 hours.

[0170] Characterization of vaccines. The protein concentrations were determined by the DC protein assay (Bio-Rad, Richmond, CA.) and the BCA Protein Assay Kit (Pierce, Rockford, IL). The OMV preparations were analyzed by 15% SDS-PAGE (12.5% SDS-PAGE for the H44/76 preparations) as described by Laemmli (Nature 1970;227:680-5) employing a Mini-Protean II electrophoresis apparatus (Bio-Rad), and Western blot. Samples were suspended in sample buffer (0.06 M Tris•HCl, pH 6.8, 10% (v/v) glycerol, 2% (w/v) SDS, 5% (v/v) 2-mercaptoethanol, 10 µg/ml bromophenol blue) and heated to 100°C for 5 min. before loading directly onto the gel.

[0171] For Western blots, the gel was equilibrated with buffer (48 mM Tris•HCl, 39 mM glycine [pH 9.0] 20% (v/v) methanol) and transferred to a nitrocellulose membrane (Bio-Rad) using a Trans-Blot™ (Bio-Rad) semi-dry electrophoretic transfer cell. The nitrocellulose membranes were blocked with 2% (w/v) non-fat milk in PBS, and reacted with a 1:20,000 dilution of anti-rGNA1870-antiserum in PBS containing 1% (w/v) BSA and 1% (w/v) Tween-20. Bound antibody was detected using rabbit anti-mouse IgG+A+M-horseradish peroxidase conjugated polyclonal antibody (Zymed, South San Francisco, CA) and "Western Lightning" chemiluminescence reagents (PerkinElmer Life Sciences, Inc., Boston, MA). The detecting anti-GNA1870 antiserum was from mice immunized sequentially with one injection each of 10 µg of recombinant GNA1870 v.1 (gene from *N. meningitidis* strain MC58), followed by a dose of recombinant v.3 protein (gene from strain M1239), followed by a dose of recombinant v.2 protein (gene from strain 2996). Each injection was separated by 3- to 4-weeks.

[0172] Immunization. The recombinant protein vaccine was expressed in *E. coli* as previously described using a GNA1870 DNA sequence encoding six COOH-terminal histidines (His tag) and devoid of the N-terminal sequence coding for the putative leader peptide (Welsch et al. J Immunol 2004;172:5606-15). This non-lipidated HisTag GNA1870 protein was used since it provides for greater ease of preparation than the recombinant lipoprotein, and data from earlier studies indicated that the non-lipidated antigen given with Freund's complete and incomplete adjuvants elicited strong bactericidal antibody responses in mice against the majority of strains tested.

[0173] The OMV preparations or recombinant GNA1870 protein were diluted in PBS and adsorbed with an equal volume of aluminum phosphate adjuvant (1% Alhydrogel final concentration [wt/vol; Superfos Biosector, Frederikssund, Denmark]) that had been incubated with PBS buffer). Groups of 4-6 week old female CD1 mice (Charles River Breeding Laboratories, Raleigh, NC) (N=10 per group) were immunized intraperitoneally (IP). Each mouse received a dose containing 5 µg of total protein (for the mixture group, 2.5 µg each of OMV and rGNA1870). A total of three injections were given, each separated by 3-week intervals.

Two weeks after the third dose, mice were bled by cardiac puncture and sacrificed. The sera were separated and stored frozen at -20°C.

[0174] For the H44/76 preparations, each mouse received a dose of 1.25 µg of total protein present in OMV and 170 µg of aluminum phosphate. Three injections were given separated by three weeks. Blood was collected by cardiac puncture three weeks after the third dose. The sera were separated by centrifugation and stored frozen at -70°C until use.

[0175] Absorption of anti-GNA1870 antibodies. To test the contribution of anti-GNA1870 antibodies to antibody functional activity, we absorbed serum pools to remove anti-GNA1870 antibodies. In brief, 100 µl of serum pools diluted 1:2 in PBS buffer containing 10 mM imidazole was added to a column that contained 250 µl of Ni-NTA Sepharose (Qiagen, Valencia, CA) that had been complexed with 200 µg of recombinant GNA1870-HisTag protein or, as a negative control, recombinant NadA-HisTag protein (Comanducci et al. J Exp Med 2002;195:1445-54; Hsu et al. 2005, supra). The columns were incubated overnight at 4° C, and washed with 500 µl of PBS buffer containing 10 mM imidazole. Five fractions (100 µl each) that passed through the column were combined and concentrated to the original 50 µl serum volumes by membrane filtration (Microcon YM-10, 10,000 MWCO, Millipore Corp., Bedford, MA). Based on an ELISA, more than 98-99% of the anti-GNA1870 antibodies were removed by the GNA1870 column.

[0176] Anti-GNA1870 antibody. ELISA was used to measure serum antibody titers to GNA1870, which was performed as previously described (Welsch et al. J Immunol 2004;172:5606-1). The solid-phase antigen consisted of rGNA1870 v.1 or v.2 proteins. The secondary antibody was a 1:2000 dilution of alkaline phosphatase-conjugated rabbit anti-mouse IgM+G+A (Zymed). The serum titer was defined as the dilution giving an OD₄₀₅ of 0.5 after a 30-min incubation with substrate.

[0177] Complement-mediated bactericidal antibody activity. The bactericidal assay was performed as previously described (Moe et al. 2002, supra) using mid-log phase bacteria grown in Mueller Hinton broth supplemented with 0.25% glucose. The final reaction mixture contained different dilutions of test sera, 20% (v/v) human complement, and Gey's buffer containing 1% BSA. The complement source was human serum from a healthy adult with no detectable intrinsic bactericidal activity (Granoff et al. J Immunol 1998;160:5028-36; Welsch et al. 2003, supra). Serum bactericidal titers were defined as the serum dilution resulting in a 50% decrease in CFU per ml after 60 min. of incubation of bacteria in the reaction mixture, as compared with control CFU per ml at time 0. Typically, bacteria incubated with the negative control antibody and complement showed a 150 to 200% increase in CFU/mL during the 60 min. of incubation.

[0178] Binding of antibodies to the surface of live encapsulated *N. meningitidis*. The ability of anti-GNA1870 antibodies to bind to the surface of live *N. meningitidis* was determined by flow cytometric detection of indirect fluorescence assay, performed as described previously (Granoff et al. J Immunol 2001;167:3487-3496). Positive controls included mouse monoclonal antibodies specific for the group C polysaccharide capsule (1076.1(Garcia-Ojeda et al. Infect Immun 2000;68:239-46)), PorA P1.2 (Granoff et al. J Immunol 2001;167:3487-3496), and GNA1870 variant 1 (JAR3)(Welsch et al. J Immunol 2004;172:5606-15) and a 1:300 dilution of FITC conjugated Goat anti-mouse (Fab')₂ IgG (H+L) (Jackson Immuno Research Laboratories, West Grove, PA).

[0179] Activation of human complement deposition on the surface of live encapsulated meningococci. Anti-GNA1870 antibody-dependent deposition of C3b or iC3b on the bacterial surface of live *N. meningitidis* bacteria was determined by flow cytometry, performed as previously described (Welsch et al. J Infect Dis 2003;188:1730-40). Washed, log-phase bacteria were incubated in a reaction mixture containing 5% (v/v) human complement and appropriate serum dilutions in veranol buffer. Complement deposition was detected with FITC-conjugated sheep anti-human complement C3c (BioDesign Intl., Saco, ME), which reacts with both C3b and iC3b. The complement source was the same human serum described above for the bactericidal assay.

[0180] Passive protection in infant rats. The ability of antiserum to confer passive protection against *N. meningitidis* group B bacteremia was tested in infant rats challenged IP with group B strain NZ98/254 Welsch et al. 2003, supra; Moe et al. Infect Immun 1999;67:5664-75; Moe et al. Infect Immun 2001;69:3762-71). In brief, 4-day old infant pups from litters of outbred Wistar rats (Charles River, Hollister, CA) were randomly redistributed to the nursing mothers. At time 0, groups of eight animals were administered antisera or antibodies IP that had been diluted in PBS containing 1% BSA. Two hours later, the animals were challenged IP with approximately 6 x 10⁴ CFU of washed log-phase bacteria grown in Mueller-Hinton supplemented with 0.25% glucose and 10 µM CMP-NANA (Sigma, St. Louis, MO). Four to six hours after the bacterial challenge, blood specimens were obtained by cardiac puncture and aliquots of 1, 10 and 100 µl of blood were plated onto chocolate agar to ascertain CFU/ml.

EXAMPLE 1: SURFACE-ACCESSIBILITY OF GNA1870 ON *N. MENINGITIDIS* STRAIN RM1090.

[0181] To determine whether the GNA180 protein expressed by the RM1090 strain transformed with pFP12-GNA1870 is an integral part of the outer membrane and exposed on the cell surface, and to determine whether overexpressed GNA1870 in strain H44/76 is anchored and surface-accessible in the outer membrane, binding of anti-GNA1870 and control antibodies to live encapsulated bacterial cells was measured by flow cytometry (Fig. 1).

[0182] As shown in Fig. 1A, positive control mAbs specific for group C capsular polysaccharide (column 2) or PorA (anti-P1.2, column 3) showed strong binding to the parent RM1090 strain (row B) and to the two RM1090 mutant strains: a GNA1870 knockout transformed with the shuttle vector without the GNA1870 gene (row A), and the knockout transformed with the shuttle vector encoding the GNA1870 variant 1 protein (row C). With all three strains there was no significant binding with a 1:10 dilution of a negative control serum pool from mice immunized with aluminum phosphate alone (column 1). There also was no significant binding of anti-GNA1870 monoclonal or polyclonal antibodies with the GNA1870 knockout strain (Row A, columns 5 and 6, respectively). The wild-type RM1090 strain, which naturally expresses low levels of a GNA1870 v. 2 protein, had no detectable binding with an anti-GNA1870 mAb specific for a v. 1 protein (Row B, column 4), and showed minimal binding above background with a polyclonal mouse antiserum (columns 5 and 6) prepared against recombinant v. 1, 2 and 3 GNA1870 proteins (see below). In contrast, the strain transformed with the shuttle vector encoding GNA1870 (variant 1) showed strong binding with both the polyclonal and monoclonal anti-GNA1870 antibodies. Thus, GNA1870 is exposed on the surface of the RM1090 strain transformed with the pFP12-GNA1870 shuttle vector.

[0183] As shown in Fig. 1B, the positive control anticapsular and anti-PorA (P1.16) monoclonal antibodies bound to H44/76 wildtype strain and to a mutant of strain H44/76 that over-expresses GNA1870 (both shown in row 1). The positive control antibodies also bound to H44/76 Δ GNA1870 (shown in row 2). As expected, there was no binding of the anti-GNA1870 monoclonal or polyclonal antibodies to the mutant strain H44/76 in which the gene encoding GNA1870 had been inactivated (columns D to F). Incubation of the wildtype strain with the anti-GNA1870 antibodies showed good binding, a result that reflected the relatively high level of natural GNA1870 expression in strain H44/76. There was a modest increase in binding to the mutant strain that had been engineered to over-express GNA1870, as evidenced by a small shift to the right of immune fluorescence. Thus, over-expression of GNA1870 resulted in a small increase in the amount of the protein in the outer membrane, and the protein is surface-exposed.

EXAMPLE 2. ANALYSIS OF OMV VACCINE

[0184] The major proteins in the OMV preparations from strain RM1090 and the respective mutants were separated by SDS-PAGE and visualized by staining with Coomassie Blue (Fig. 2A, Panel A). As is typical of OMV prepared from *N. meningitidis*, there were a limited number of major proteins resolving with apparent masses between 29 kDa (Opa/Opc) and 43 kDa (PorA). The OMV prepared from the wild-type strain (lane 1) and GNA1870 knockout strain (lane 3) expressed similar respective amounts of each of these proteins. In contrast, OMV from the strains transformed with the pFP12 shuttle vector that did not contain the gene encoding GNA1870 (lanes 2 and 4, respectively) showed decreased relative expression of three proteins migrating with apparent masses between 38 and 43 kDa. This result likely reflects in part decreased expression of the porin proteins by antibiotic selection from the presence of 5 μ g/ml of chloramphenicol in the growth media (Tomassen et al. Infect Immun 1990;58:1355-9). Lane 5 shows OMV prepared from strain RM1090 transformed with the shuttle vector encoding GNA1870. To better visualize the proteins, this lane was loaded with 2-fold more protein (about 10 μ g) than in lanes 1 to 4. As compared with the other OMV preparations, the OMV prepared from the strain transformed with the shuttle vector containing the GNA1870 gene showed decreased expression of proteins resolving between 29 and 32 kDa. By SDS PAGE, GNA1870 is not readily apparent in any of the OMV preparations including the OMV prepared from the mutant strain over-expressing GNA1870 (lane 5). (For comparison, 1 μ g of the recombinant GNA1870 variant protein is shown in Lane 6).

[0185] In Fig. 2A, Western blot with a polyclonal mouse antiserum raised against v. 1, 2 and 3 GNA1870 recombinant proteins was used to evaluate expression of GNA1870 in the different vaccine preparations. As shown in Panel B, the antiserum was slightly more reactive with the rGNA1870 v.2 protein than the v.1 recombinant protein. Even with this bias, the OMV prepared from RM1090 transformed with pFP12-GNA1870 showed increased reactivity by Western blot as compared with the OMV prepared from the wild-type RM1090 strain that naturally expresses a v. 2 protein (Fig. 2A, Panel C). In contrast, the negative control OMV from the GNA1870 knockout mutant (RM1090 Δ GNA1870) had no detectable reactivity. The results of densitometry measurements indicated that expression of the v. 1 GNA1870 protein in the strain transformed with the shuttle vector was approximately 10-fold higher than that of the v. 2 protein expressed naturally by the wild-type parent RM1090 strain.

[0186] The H44/76 OMV preparations were analyzed by Western blot using polyclonal antiserum to GNA1870 (Fig. 2B). The amount of OMV loaded onto the gel was standardized based on total protein content of the preparations. As expected, GNA1870

was expressed in the membrane preparations from the wildtype strain and was increased in the corresponding preparation from the mutant engineered to over-express this protein. However, the increase in GNA1870 was modest (approximately 3-fold)

EXAMPLE 3: ANALYSIS OF SERUM ANTIBODY RESPONSES

[0187] Table 2 and Fig. 5 summarize the serum anti-GNA1870 antibody responses of the different groups of mice as measured by ELISA. The highest antibody responses to the variant 1 protein in Table 2 were in mice immunized with the recombinant GNA1870 v.1 vaccine only, or with the recombinant GNA1870 v.1 vaccine given as a mixture with an OMV vaccine (titers against the variant 1 protein of 1:120,000 and 1:300,000, respectively). The mice immunized with OMV prepared from strain RM1090 over-expressing variant 1 GNA1870 had a 4- to 10-fold lower anti-GNA 1870 titer (1:32,000). Of interest, mice immunized with OMV prepared from the wild-type RM1090 strain had undetectable or negligible anti-GNA1870 antibody responses as measured against either the variant 1 or 2 proteins. This result suggests that in the absence of over-expression, GNA1870 in OMV from the wild-type strain is poorly immunogenic.

[0188] Groups of mice were immunized with H44/76 OMV (1.25 µg of total protein) or 5 µg of rGNA1870 given with aluminum phosphate. Serum samples were obtained 3 weeks after the third dose and pooled (2 pools per vaccine group, each pool prepared from 4 to 5 mice). As shown in Fig. 5, control mice immunized with the aluminum adjuvant alone had no detectable anti-GNA1870 antibody (GMT <1:10, bar 1), whereas mice immunized with rGNA1870 showed the highest responses (GMT 1:23,500, bar 2). Mice immunized with OMV prepared from H44/76 that over-expressed GNA1870 had ~10-fold higher anti-GNA1870 antibody responses than the respective group immunized with OMV from the wildtype strain (compare bars 5 and 3). Mice immunized with OMV prepared from H44/76 ΔGNA1870 had negligible antibody responses (GMT <1:10, bar 4).

Table 2. Anti-GNA1870 antibody responses of mice as measured by ELISA

	1/Antibody Titer ^b	
Vaccine ^a	rGNA1870 Variant 1	rGNA1870 Variant 2
Al ₂ (PO ₄) ₃ alone	<50	<50
rGNA1870 (v. 1)	120,000	3200
rGNA1870 (v. 2)	ND	1,600,000
RM1090 OMV		
Wild-type	55	<50
ΔGNA1870	<50	<50
Over-express	32,000	1200
GNA1870		
ΔGNA1870 +		
rGNA1870 v.1	300,000	4000

^aThe vaccines consisted of 5 µg of total protein adsorbed with Al₂(PO₄)₃. The OMV + rGNA1870 vaccine consisted of a mixture of 2.5 µg of OMV and 2.5 µg of rGNA1870 (v.1).

^bSerum dilution in an ELISA giving an OD of 0.5 after 30 mins incubation with substrate. Data shown are the respective geometric means of titers measured in 2 serum pools from each vaccine group. Each pool contained equal volumes of sera from 4 to 5 immunized mice.

[0189] Figure 3A summarizes the serum bactericidal antibody responses of the different groups of mice as measured against four of the test strains. Mice immunized with the recombinant GNA1870 protein vaccine alone, or with the recombinant GNA1870 vaccine in combination with an OMV vaccine, or with the OMV over-expressing GNA1870, developed high bactericidal titers against strain Cu385 that were not significantly different from each other (compare bars 4, 5 and 6 of upper panel). In contrast, there was no detectable bactericidal activity against strain Cu385 in sera from control mice immunized with OMV vaccines prepared from the wild-type RM1090 or the GNA1870 knockout strains (bars 2 and 3, respectively; titers <1:10). Note that strain Cu385 expresses the canonical GNA1870 v. 1 protein (identical amino acid sequence as that of strain MC58, the gene used to express the recombinant GNA1870 protein), and was known from our previous study to be highly susceptible to bactericidal activity of antibody elicited in mice by the recombinant GNA1870 vaccine (Table 1). Also, Cu385 has a heterologous PorA serosubtype (P1.19,15) to that of the vaccine strain RM1090 (P1.5,2), and, therefore, strain Cu385 was expected to be resistant

to bactericidal activity of antibodies raised against the control OMV vaccine that did not over-express GNA1870 variant 1 (Tappero et al. JAMA 1999;281:1520-7; Moe et al. 2002, supra).

[0190] Figure 3A, also shows the corresponding serum bactericidal titers measured against strain M6190 (second panel from the top) that expresses a sub-variant of v. 1 GNA1870 protein as compared with that of the engineered vaccine strain. There was no detectable bactericidal activity in sera from mice immunized with the recombinant GNA1870 variant 1 protein (bar 6, geometric mean titer <1:10), a result identical to that of our previous study (Table 1). However, because the PorA serosubtype (P1.5,2) of strain M6190 is homologous with that of the RM1090 vaccine strain, sera from mice immunized with any of the OMV-containing vaccines were highly bactericidal (bars 2, 3, 4 or 5).

[0191] Figure 3A, (third and fourth panels from top), show the corresponding bactericidal responses against strains Z1092 and NZ98/254, respectively. Both strains express PorA molecules that are heterologous with that of the RM1090 vaccine strain (Table 1), and were not killed by sera from mice immunized with OMV vaccines prepared from the RM1090 wild-type or GNA1870 knockout strains (bars 2 and 3, geometric mean titers <1:10). However, mice immunized with OMV vaccine prepared from strain RM1090 that over-expressed GNA1870 (bar 5) had a significantly higher geometric mean serum bactericidal antibody titer against strain Z1092 than that of mice immunized with recombinant GNA1870 (bar 6, $P < 0.02$), or with a mixture of the recombinant GNA1870 protein and OMV vaccine (bar 4, $P < 0.04$). Similar trends were observed for the respective serum bactericidal responses measured against strain NZ98/254 (bottom panel), or against strains BZ198 and M1390 (data not shown). However, for these latter three strains, the magnitude of serum bactericidal responses of mice immunized with the OMV vaccine with over-expressed GNA1870 were lower than those measured against strain Z1092. Also, the geometric mean serum bactericidal titers against strains NZ98/254, BZ198 and M1390 of mice immunized with OMV that over-expressed GNA1870 were not statistically significant different as compared with the respective geometric mean titers of the mice in the other vaccine groups ($P > 0.10$).

[0192] Figure 3B summarizes the serum bactericidal antibody responses against six strains, including H44/76, which were used to prepare the OMV vaccine. Five of the six strains have PorA serosubtypes heterologous to that of H44/76. Strain H44/76 also expresses a GNA1870 variant 1 protein sequence identical to that of strain MC58, which contains the gene used to clone and express the recombinant GNA1870 protein vaccine. All of the vaccine preparations except the negative control aluminum adjuvant elicited high serum bactericidal antibody responses when measured against the H44/76 vaccine strain (Fig. 3B, Panel A). In contrast, when measured against heterologous strains 4243 (Panel B), Z1092, NZ98/254, and BZ198 (Panel C), or M6190 (Panel D), sera from mice immunized with the rGNA1870 vaccine, or the OMV vaccines prepared from the H44/76 wildtype or H4476ΔGNA1870 strains, had low or undetectable bactericidal titers (bars 2, 3, and 4, respectively). Mice immunized with the OMV vaccine with over-expressed GNA1870 (bar 5) had high bactericidal antibody responses against strain 4243, low but detectable bactericidal responses against strains NZ98/254, BZ198, and Z1092, and no detectable bactericidal activity against M6190 (titer <1:10). Although not shown on Figure 3B, all strains were readily killed by complement together with positive control antibodies to the respective PorA and/or polysaccharide capsules.

EXAMPLE 4: ACTIVATION OF C3B COMPLEMENT DEPOSITION ON THE SURFACE OF LIVE ENCAPSULATED *N. MENINGITIDIS* CELLS.

[0193] In previous studies we found that certain mouse anti-meningococcal antibodies that lacked bactericidal activity conferred passive protection against meningococcal bacteremia in the absence of bactericidal activity (Welsch et al. J Immunol 2004;172:5606-15; Welsch et al. 2003 supra). Protection correlated with the ability of the antibodies to activate deposition of C3 complement components on the surface of live encapsulated meningococci as measured by flow cytometry. The presence of C3b provides a ligand for opsonization, which is the most likely mechanism conferring protection in the absence of bactericidal activity. Therefore, the ability of the antisera from mice immunized with different OMV vaccines to activate human C3b deposition was investigated (Fig. 4). Two test *N. meningitidis* strains, NZ98/254 (Figure 4A, row A) and M1390 (Figure 4A, row B) and four test *N. meningitidis* strains, NZ98/254, BZ198, Z1092, and M6190 (Figure 4B) were used for these experiments. These were strains for which the antisera from mice immunized with the OMV vaccine that over-expressed GNA1870 did not show statistically significantly higher bactericidal titers than the other vaccine groups.

[0194] There was no evidence of complement deposition when the bacterial cells of either test strain were incubated with the human complement source together with a 1:40 dilution of a negative control serum pool from mice immunized with aluminum phosphate alone (filled areas of panels in Fig. 4A, column 1). Similarly, there was no detectable C3b deposition with heat-inactivated complement plus 5 µg/ml of a mouse monoclonal antibody to GNA1870 (JAR 3) (filled areas of panels in Fig. 4A, column 2). In contrast, the addition of active complement to 25 µg/ml of a positive control group B monoclonal anticapsular antibody (open areas of panels in Fig. 4A, column 1), or 1 µg/ml of an anti-GNA1870 monoclonal antibody (open areas of panels

in Fig. 4A, column 2), elicited strong deposition of C3b on the bacterial surface of both test strains, as evidenced by an increase in the percentages of bacteria showing strong immunofluorescence with the anti-C3c antibody, which recognizes both C3b and iC3bi.

[0195] The panels in columns 3 to 6 of Fig. 4A show the effect of adding complement to dilutions of serum pools obtained from groups of immunized mice immunized with the different vaccines. The addition of complement to a 1:100 dilution of serum from mice immunized with recombinant GNA1870 (column 3), or OMV prepared from the wild-type strain of RM1090 (column 4), or OMV mixed with recombinant GNA1870 (column 5), did not activate C3b deposition on either test strain. In contrast, dilutions of 1:100 or 1:400 of a serum pool from mice immunized with OMV prepared from strain RM1090 that over-expressed GNA1870 activated strong C3b deposition against both test strains (column 6).

[0196] As shown in Fig. 4B, the positive control anticapsular mAbs elicited complement deposition on each of the strains (open areas in column A), whereas a 1:100 dilution of the negative control antiserum from mice immunized with the aluminum adjuvant alone was negative (filled areas in column A). A 1:100 dilution of sera from mice immunized with the rGNA1870 vaccine (filled areas in column B), or H44/76 OMV vaccine prepared from the wildtype strain (filled areas in column C), also did not elicit significant complement deposition on any of the strains. In contrast, an anti-rGNA1870 mAb elicited complement deposition on strains NZ98/254, BZ198, and Z1092, but not on strain M6190 (open areas in column B). Similarly a 1:100 dilution of antiserum from mice immunized with the H44/76 vaccine with over-expressed GNA1870 activated C3 deposition for strains Z 1092, NZ98/254, and BZ198 (open areas in column D), but not for strain M6190.

EXAMPLE 5. DEFINING THE ANTIGENIC TARGET OF ANTIBODIES THAT ARE BACTERICIDAL OR ACTIVATE C3B DEPOSITION ON HETEROLOGOUS STRAINS

[0197] A Ni-NTA affinity column loaded with His-tagged recombinant GNA1870 was used to absorb anti-GNA1870 antibodies from a serum pool prepared from mice immunized with H44/76 OMV with over-expressed GNA1870. As shown in Table 3, by ELISA, 98% of the anti-GNA1870 antibodies were removed by this column as compared with that of serum absorbed with a negative control column containing the Ni-NTA matrix only. After absorption on the negative control column, bactericidal activity against strain 4243 was similar to that of the original non-absorbed serum pool, while adsorption of the anti-GNA1870 antibodies resulted in complete loss of bactericidal activity.

[0198] The effect of absorption of anti-GNA1870 antibodies on C3 deposition was analyzed against strains Z1092, NZ98/254, BZ198, and M6190 (Table 3 and Figure 4B, Row 4). As shown in Fig. 4B, column D, removal of the anti-GNA1870 antibodies from sera of mice immunized with H44/76 OMV with over-expressed GNA1870 resulted in complete loss of the ability of the antisera to activate complement deposition in the three strains susceptible to activation and deposition of iC3b/C3b (filled areas of Figure 4B). These results as well as the bactericidal data on absorbed sera summarized above indicate that for strains with PorA proteins heterologous to that of the H44/76 vaccine strain, activation of C3 deposition and bactericidal activity of antisera prepared against H44/76 OMV containing over-expressed GNA1870 are mediated by anti-GNA1870 antibodies.

Table 3: Activity of sera from mice immunized with OMV with over-expressed GNA1870 after absorption of anti-GNA1870 antibodies

Assay, Strain	1/antibody titer		
	Serum not absorbed	Serum absorbed with negative control column	Serum absorbed with rGNA1870 column
Anti-GNA1870 ELISA	14000	8300	138
Bactericidal			
4243	50	45	<10
C3 complement deposition			
NZ98/294	≥100	≥100	<25
BZ198	≥100	≥100	<25
Z1092	≥100	≥100	<25

[0199] A pool prepared from sera from mice immunized with H44/76 OMV with overexpressed GNA1870 was adsorbed on a column containing a Ni-NTA matrix (Qiagen) that had been incubated over night with 50 µg/ml recombinant His-tagged GNA1870. The flow through was collected and concentrated to the original volume. The control column contained Ni-NTA matrix without the

His-tagged protein.

EXAMPLE 6. ROLE OF ANTI-GNA1870 ANTIBODY IN FUNCTIONAL ACTIVITY.

[0200] The OMV vaccine prepared from the RM1090 *N. meningitidis* strain that is engineered to over-expresses GNA1870 showed decreased expression of several other cell envelope proteins as compared with the respective proteins in OMV prepared from the wild-type vaccine RM1090 strain, or the RM1090 Δ GNA1870 knockout strain (Fig. 2A, Panel A). Therefore, it was possible that the higher functional activity of the antisera from mice immunized with OMV that over-expressed GNA1870 resulted from antibodies elicited by antigens other than GNA1870. To investigate this possibility, a serum pool from mice immunized with RM1090 OMV over-expressing GNA1870 was absorbed using an anti-GNA1870 affinity column. By ELISA, 99% of the anti-GNA1870 antibodies was removed. The resulting absorbed antiserum also lost all the ability to activate human C3b deposition on *N. meningitidis* strain NZ98/294 (Table 4). In contrast, there was no effect on C3b deposition by absorbing the serum pool on an anti-NadA affinity column, which served as a negative control (Table 4).

Assay	1/Antibody Titer		
	Serum Not Absorbed	Serum Absorbed with GNA1870	Serum Absorbed with NadA
Anti-GNA187 ELISA	40,000	400	30,000
C3b complement deposition (flow cytometry) ^b	≥ 400	< 25	≥ 400
Bactericidal activity			
Strain Cu385	2500	< 10	3000
Strain M6190	1000	600	600

^aA serum pool was prepared from five mice immunized with the OMV vaccine from strain RM1090 engineered to over-express GNA1870. The antiserum was absorbed on a recombinant GNA1870 affinity column or, as a negative control, an affinity column containing recombinant NadA (See methods). The pass-through fractions were combined and concentrated to their original serum volume membrane filtration (see methods)

^bSerum dilution in the flow cytometric complement activation assay that elicited a 10-fold increase in immunofluorescence as compared with negative control serum (See Figure 4).

[0201] Table 4 also summarizes the bactericidal titers of the absorbed serum pools as measured against strains Cu385 and M6190. Absorption of the anti-GNA1870 antibodies completely removed the bactericidal activity against strain Cu385 but had no significant effect on the titer against strain M6190. This latter result was expected since strain M6190 expresses a PorA with has a homologous serosubtype to PorA expressed by the RM1090 vaccine strain and the bactericidal anti-PorA antibodies would not be removed by the GNA1870 or NadA affinity columns.

EXAMPLE 8: PASSIVE PROTECTION IN THE INFANT RAT MENINGOCOCCAL BACTEREMIA MODEL.

[0202] Infant rats were pretreated with serum pools from the different groups of mice, and challenged 2 hours later with *N. meningitidis* strain NZ98/254. Fig. 6 shows the geometric means of the CFU/ml in blood obtained 4- to 6-hours after the challenge. All 10 rats treated with a 1:15 dilution of the serum pool from negative control mice immunized with aluminum phosphate alone had bacteremia with a geometric mean CFU/ml of $\sim 10^5$ (Panel A, bar 1). In contrast, pretreatment with 10 μ g/rat of a positive control group B anticapsular antibody (bar 2) or an anti-GNA1870 monoclonal antibody (bar 3) resulted in a 3- to 4-log lower geometric mean CFU/ml ($P < 0.0001$). Compared with animals treated with the negative control serum, there was no significant passive protective activity by serum pools from mice immunized with the OMV vaccine prepared from the RM1090 Δ GNA1870 knockout strain (bar 4), or the OMV vaccine mixed with recombinant GNA1870 (bar 5). In contrast, the serum pool from mice immunized with the OMV vaccine that over-expressed GNA1870 (bar 6) conferred protection (4 log decrease in geometric mean CFU/ml, $P < 0.0001$). The serum pool from mice immunized with the recombinant GNA1870 vaccine alone (bar 7) conferred modest protection (~ 2 log decrease, $P < 0.0001$) but the protective activity was less than that of the serum pool from the mice immunized with OMV that over-expressed GNA1870 ($P < 0.0001$, comparing the respective geometric means of the CFU/ml).

[0203] Figure 6, Panel B shows the corresponding geometric means of the CFU/ml of rats pre-treated with 1:60 dilutions of the serum pools. At this higher dilution, the serum pool from the mice immunized with the OMV vaccine that over-expressed GNA1870 (bar 6) conferred protection ($P < 0.0002$ compared with the geometric mean of rats treated with a 1:15 dilution of the negative control serum) but there was no significant protective activity by the higher dilution of the serum pools from the mice immunized with any of the other 3 vaccine groups tested, including the serum from mice given the recombinant GNA1870 vaccine (bar 7, $P > 0.10$).

EXAMPLE 9. IMMUNIZATION OF MICE WITH A VESICLE VACCINE PREPARED FROM STRAIN RM1090 THAT OVER-EXPRESSES NEISSERIAL SURFACE PROTEIN A (NSPA) IS NOT ASSOCIATED WITH ENHANCED SERUM BACTERICIDAL ANTIBODY RESPONSES.

[0204] It was of interest to determine whether the enhanced protection induced by the vesicle vaccine prepared from the RM1090 strain engineered to over-express GNA1870 was specific for GNA1870, or also would occur with a vesicle vaccines prepared from a strains engineered to over-express another vaccine target. Therefore, a microvesicle vaccine was prepared from strain RM1090 in which the gene for NspA in the wildtype strain had been inactivated. A second vesicle vaccine was prepared from the RM1090 NspA-knockout strain transformed with the shuttle vector pFP12 containing the NspA gene from strain 8047. By SDS PAGE, the resulting vesicles from the strain transformed with the shuttle vector contained 10- fold increased expression of the NspA protein as compared with the RM1090 wildtype strain (data not shown).

[0205] Groups of mice were immunized with 3 doses of the vesicle vaccines given with aluminum phosphate, and serum was collected 3 weeks after the last immunization. The vaccine over-expressing NspA elicited high anti-NspA antibody titers as measured by ELISA (1:19,000 as compared with a titer of 1:700 in mice immunized with the vesicle vaccine prepared from the NspA knockout strain, and a titer of <1:50 from mice immunized with aluminum phosphate alone). Table 5 summarizes the serum bactericidal antibody responses as measured against four test strains, BZ198, NZ98/254, Cu385 and Z1090.

Table 5. Immunization of mice with vesicle vaccines prepared from a mutant strain RM1090 genetically engineered to over-express Neisserial Surface Protein A (NspA)

<i>N. meningitidis</i> strain	VR sequence type (PorA)	Anticapsular MAb (BC ₅₀) ^b µg/ml	Negative Control Mice immunized with aluminum phosphate (1/Titer) ^c	Mice immunized with vesicles from <i>N. meningitidis</i> strain RM1090 ^a	
				Over-express NspA ^d (1/Titer) ^c	NspA Knockout (1/Titer) ^c
BZ198	(7,4)	<6	<1:10	1:16	<1:4
NZ98/254	(7-2,4)	8	<1:10	<1:4	<1:4
Cu385	(19,15)	10	<1:10	<1:4	1:12
Z1092	(5-2,10)	<1	<1:10	1:12	1:250

a Microvesicles were prepared as described by Moe et al (Infection Immunity 2002:70:6021-6031) from a NspA-knockout the knockout strain transformed with shuttle vector pFP12 containing the NspA gene from strain 8047. Mice were immunized with three injections and bled ~3 weeks after the last injection. The titers shown are from pooled serum from 9 to 10 mice in each vaccine group. The respective anti-NspA antibody titers as measured by ELISA were <1:50 (aluminum phosphate group), 1:700 (vesicles from RM1090 NspA knockout strain) and 1:19,000 (vesicles from RM1090 strain over-expressing NspA).

b Lowest concentration giving 50% killing of bacteria after 1 hr. incubation with human complement

c Highest dilution of serum giving 50% killing of bacteria after 1 hr. incubation with human complement

d Expressed in the NspA knockout background

[0206] All four strains expressed a heterologous PorA as compared with that of the vaccine strain RM1090. With strain BZ198, which was selected for testing bactericidal activity in this experiment based on previous data showing high susceptibility to bactericidal activity of anti-NspA antisera prepared against recombinant NspA expressed in *E. coli* vesicles (Moe et al., Infection and Immunity 1999;67:5664-5675), there was evidence of increased bactericidal activity in the antiserum from mice immunized with the vesicle vaccine derived from the strain over-expressing NspA. However, against strain NZ98/254 there was no increase in bactericidal activity, and for strains Cu385 and Z1090 there was evidence that immunizing with a vesicle vaccine that over-expressed NspA induced 3- to 10-fold lower serum bactericidal antibody responses than those induced by a control vesicle vaccine prepared from the corresponding NspA-knockout strain. Thus, in contrast with vesicle vaccines that over-express

GNA1870, a vesicle vaccine that over-expresses NspA did not consistently provide for enhanced bactericidal antibody responses, and appears to have suppressed bactericidal antibody responses to some strains.

SEQUENCE LISTING

[0207]

<110> CHILDREN'S HOSPITAL & RESEARCH CENTER AT OAKLAND

<120> GNA1870-BASED VESICLE VACCINES FOR BROAD SPECTRUM PROTECTION AGAINST DISEASES CAUSED BY NEISSERIA

MENINGITIDIS

<130> AHB/FP6903330

<140>

<141> 2006-01-23

<150> 06733859.0

<151> 2006-01-23

<150> PCT/US2006/002523

<151> 2006-01-23

<150> US 60/647,911

<151> 2005-01-27

<160> 255

<170> FastSEQ for Windows Version 4.0

<210> 1

<211> 274

<212> PRT

<213> Neisseria meningitidis

<400> 1

```

Met Asn Arg Thr Ala Phe Cys Cys Leu Ser Leu Thr Thr Ala Leu Ile
 1          5          10          15
Leu Thr Ala Cys Ser Gly Gly Gly Val Ala Ala Asp Ile Gly
 20          25          30
Ala Gly Leu Ala Asp Ala Leu Thr Ala Pro Leu Asp His Lys Asp Lys
 35          40          45
Gly Leu Gln Ser Leu Thr Leu Asp Gln Ser Val Arg Lys Asn Glu Lys
 50          55          60
Leu Lys Leu Ala Ala Gln Gly Ala Glu Lys Thr Tyr Gly Asn Gly Asp
 65          70          75          80
Ser Leu Asn Thr Gly Lys Leu Lys Asn Asp Lys Val Ser Arg Phe Asp
 85          90          95
Phe Ile Arg Gln Ile Glu Val Asp Gly Gln Leu Ile Thr Leu Glu Ser
100          105          110
Gly Glu Phe Gln Val Tyr Lys Gln Ser His Ser Ala Leu Thr Ala Phe
115          120          125
Gln Thr Glu Gln Ile Gln Asp Ser Glu His Ser Gly Lys Met Val Ala
130          135          140
Lys Arg Gln Phe Arg Ile Gly Asp Ile Ala Gly Glu His Thr Ser Phe
145          150          155          160
Asp Lys Leu Pro Glu Gly Gly Arg Ala Thr Tyr Arg Gly Thr Ala Phe
165          170          175
Gly Ser Asp Asp Ala Gly Gly Lys Leu Thr Tyr Thr Ile Asp Phe Ala
180          185          190
Ala Lys Gln Gly Asn Gly Lys Ile Glu His Leu Lys Ser Pro Glu Leu
195          200          205
Asn Val Asp Leu Ala Ala Ala Asp Ile Lys Pro Asp Gly Lys Arg His
210          215          220
Ala Val Ile Ser Gly Ser Val Leu Tyr Asn Gln Ala Glu Lys Gly Ser
225          230          235
Tyr Ser Leu Gly Ile Phe Gly Gly Lys Ala Gln Glu Val Ala Gly Ser
245          250          255
Ala Glu Val Lys Thr Val Asn Gly Ile Arg His Ile Gly Leu Ala Ala
260          265          270
Lys Gln

```

<210> 2
 <211> 274
 <212> PRT
 <213> Neisseria meningitidis

<400> 2
 Met Asn Arg Thr Ala Phe Cys Cys Leu Ser Leu Thr Thr Ala Leu Ile
 1 5 10 15
 Leu Thr Ala Cys Ser Ser Gly Gly Gly Gly Val Ala Ala Asp Ile Gly
 20 25 30
 Ala Gly Leu Ala Asp Ala Leu Thr Ala Pro Leu Asp His Lys Asp Lys
 35 40 45
 Gly Leu Gln Ser Leu Met Leu Asp Gln Ser Val Arg Lys Asn Glu Lys
 50 55 60
 Leu Lys Leu Ala Ala Gln Gly Ala Glu Lys Thr Tyr Gly Asn Gly Asp
 65 70 75 80
 Ser Leu Asn Thr Gly Lys Leu Lys Asn Asp Lys Val Ser Arg Phe Asp
 85 90 95
 Phe Ile Arg Gln Ile Glu Val Asp Gly Lys Leu Ile Thr Leu Glu Ser
 100 105 110
 Gly Glu Phe Gln Val Tyr Lys Gln Ser His Ser Ala Leu Thr Ala Leu
 115 120 125
 Gln Thr Glu Gln Val Gln Asp Ser Glu Asp Ser Gly Lys Met Val Ala
 130 135 140
 Lys Arg Gln Phe Arg Ile Gly Asp Ile Ala Gly Glu His Thr Ser Phe
 145 150 155 160
 Asp Lys Leu Pro Lys Gly Gly Ser Ala Thr Tyr Arg Gly Thr Ala Phe
 165 170 175
 Gly Ser Asp Asp Ala Gly Gly Lys Leu Thr Tyr Thr Ile Asp Phe Ala
 180 185 190
 Ala Lys Gln Gly His Gly Lys Ile Glu His Leu Lys Ser Pro Glu Leu
 195 200 205
 Asn Val Glu Leu Ala Thr Ala Tyr Ile Lys Pro Asp Glu Lys His His
 210 215 220
 Ala Val Ile Ser Gly Ser Val Leu Tyr Asn Gln Asp Glu Lys Gly Ser
 225 230 235 240
 Tyr Ser Leu Gly Ile Phe Gly Gly Gln Ala Gln Glu Val Ala Gly Ser
 245 250 255
 Ala Glu Val Glu Thr Ala Asn Gly Ile His His Ile Gly Leu Ala Ala
 260 265 270
 Lys Gln

<210> 3
 <211> 274
 <212> PRT
 <213> Neisseria meningitidis

<400> 3
 Met Asn Arg Thr Ala Phe Cys Cys Phe Ser Leu Thr Ala Ala Leu Ile
 1 5 10 15
 Leu Thr Ala Cys Ser Ser Gly Gly Gly Gly Val Ala Ala Asp Ile Gly
 20 25 30
 Ala Gly Leu Ala Asp Ala Leu Thr Ala Pro Leu Asp His Lys Asp Lys
 35 40 45
 Ser Leu Gln Ser Leu Thr Leu Asp Gln Ser Val Arg Lys Asn Glu Lys
 50 55 60
 Leu Lys Leu Ala Ala Gln Gly Ala Glu Lys Thr Tyr Gly Asn Gly Asp
 65 70 75 80
 Ser Leu Asn Thr Gly Lys Leu Lys Asn Asp Lys Val Ser Arg Phe Asp
 85 90 95
 Phe Ile Arg Gln Ile Glu Val Asp Gly Gln Leu Ile Thr Leu Glu Ser
 100 105 110
 Gly Glu Phe Gln Val Tyr Lys Gln Ser His Ser Ala Leu Thr Ala Leu
 115 120 125
 Gln Thr Glu Gln Val Gln Asp Ser Glu Asp Ser Gly Lys Met Val Ala
 130 135 140
 Lys Arg Gln Phe Arg Ile Gly Asp Ile Ala Gly Glu His Thr Ser Phe
 145 150 155 160
 Asp Lys Leu Pro Lys Gly Gly Ser Ala Thr Tyr Arg Gly Thr Ala Phe
 165 170 175
 Gly Ser Asp Asp Ala Gly Gly Lys Leu Thr Tyr Thr Ile Asp Phe Ala
 180 185 190
 Ala Lys Gln Gly His Gly Lys Ile Glu His Leu Lys Ser Pro Glu Leu
 195 200 205
 Asn Val Glu Leu Ala Thr Ala Tyr Ile Lys Pro Asp Glu Lys Arg His
 210 215 220
 Ala Val Ile Ser Gly Ser Val Leu Tyr Asn Gln Asp Glu Lys Gly Ser
 225 230 235 240
 Tyr Ser Leu Gly Ile Phe Gly Gly Gln Ala Gln Glu Val Ala Gly Ser
 245 250 255
 Ala Glu Val Glu Thr Ala Asn Gly Ile His His Ile Gly Leu Ala Ala
 260 265 270
 Lys Gln

<210> 4
 <211> 274

<212> PRT

<213> Neisseria meningitidis

<400> 4

```

Met Asn Arg Thr Ala Phe Cys Cys Phe Ser Leu Thr Ala Ala Leu Ile
 1          5          10          15
Leu Thr Ala Cys Ser Ser Gly Gly Gly Gly Val Ala Ala Asp Ile Gly
 20          25          30
Ala Gly Leu Ala Asp Ala Leu Thr Ala Pro Leu Asp His Lys Asp Lys
 35          40          45
Ser Leu Gln Ser Leu Thr Leu Asp Gln Ser Val Arg Lys Asn Glu Lys
 50          55          60
Leu Lys Leu Ala Ala Gln Gly Ala Glu Lys Thr Tyr Gly Asn Gly Asp
 65          70          75          80
Ser Leu Asn Thr Gly Lys Leu Lys Asn Asp Lys Val Ser Arg Phe Asp
 85          90          95
Phe Ile Arg Gln Ile Glu Val Asp Gly Gln Leu Ile Thr Leu Glu Ser
 100         105         110
Gly Glu Phe Gln Val Tyr Lys Gln Ser His Ser Ala Leu Thr Ala Leu
 115         120         125
Gln Thr Glu Gln Glu Gln Asp Pro Glu His Ser Gly Lys Met Val Ala
 130         135         140
Lys Arg Arg Phe Lys Ile Gly Asp Ile Ala Gly Glu His Thr Ser Phe
 145         150         155         160
Asp Lys Leu Pro Lys Asp Val Met Ala Thr Tyr Arg Gly Thr Ala Phe
 165         170         175         180
Gly Ser Asp Asp Ala Gly Gly Lys Leu Thr Tyr Thr Ile Asp Phe Ala
 180         185         190

Ala Lys Gln Gly His Gly Lys Ile Glu His Leu Lys Ser Pro Glu Leu
 195         200         205
Asn Val Glu Leu Ala Thr Ala Tyr Ile Lys Pro Asp Glu Lys His His
 210         215         220
Ala Val Ile Ser Gly Ser Val Leu Tyr Asn Gln Asp Glu Lys Gly Ser
 225         230         235         240
Tyr Ser Leu Gly Ile Phe Gly Gly Gln Ala Gln Glu Val Ala Gly Ser
 245         250         255
Ala Glu Val Glu Thr Ala Asn Gly Ile His His Ile Gly Leu Ala Ala
 260         265         270
Lys Gln

```

<210> 5

<211> 279

<212> PRT

<213> Neisseria meningitidis

<400> 5

```

Met Asn Arg Thr Thr Phe Phe Cys Leu Ser Leu Thr Ala Ala Leu Ile
 1          5          10          15
Leu Thr Ala Cys Ser Ser Gly Gly Gly Gly Ser Gly Gly Gly Gly Val
 20          25          30
Ala Ala Asp Ile Gly Ala Gly Leu Ala Asp Ala Leu Thr Ala Pro Leu
 35          40          45
Asp His Lys Asp Lys Gly Leu Gln Ser Leu Thr Leu Asp Gln Ser Val
 50          55          60
Arg Lys Asn Glu Lys Leu Lys Leu Ala Ala Gln Gly Ala Glu Lys Thr
 65          70          75          80
Tyr Gly Asn Gly Asp Ser Leu Asn Thr Gly Lys Leu Lys Asn Asp Lys
 85          90          95
Val Ser Arg Phe Asp Phe Ile Arg Gln Ile Glu Val Asp Gly Gln Leu
 100         105         110
Ile Thr Leu Glu Ser Gly Glu Phe Gln Val Tyr Lys Gln Ser His Ser
 115         120         125
Ala Leu Thr Ala Leu Gln Thr Glu Gln Val Gln Asp Ser Glu Asp Ser
 130         135         140
Gly Lys Met Val Ala Lys Arg Gln Phe Arg Ile Gly Asp Ile Ala Gly
 145         150         155         160
Glu His Thr Ser Phe Asp Lys Leu Pro Lys Gly Gly Ser Ala Thr Tyr
 165         170         175
Arg Gly Thr Ala Phe Gly Ser Asp Asp Ala Gly Gly Lys Leu Thr Tyr
 180         185         190
Thr Ile Asp Phe Ala Val Lys Gln Gly His Gly Lys Ile Glu His Leu
 195         200         205
Lys Ser Pro Glu Leu Asn Val Asp Leu Ala Ala Ala Tyr Ile Lys Pro
 210         215         220
Asp Lys Lys Arg His Ala Val Ile Ser Gly Ser Val Leu Tyr Asn Gln
 225         230         235         240
Asp Glu Lys Gly Ser Tyr Ser Leu Gly Ile Phe Gly Gly Gln Ala Gln
 245         250         255
Glu Val Ala Gly Ser Ala Glu Val Glu Thr Ala Asn Gly Ile His His
 260         265         270
Ile Gly Leu Ala Ala Lys Gln
 275

```

<210> 6

<211> 274

<212> PRT

<213> Neisseria meningitidis

<400> 6

```

Met Asn Arg Thr Ala Phe Cys Cys Leu Ser Leu Thr Ala Ala Leu Ile
 1          5          10          15
Leu Thr Ala Cys Ser Ser Gly Gly Gly Val Ala Ala Asp Ile Gly
 20          25          30
Ala Val Leu Ala Asp Ala Leu Thr Ala Pro Leu Asp His Lys Asp Lys
 35          40          45
Ser Leu Gln Ser Leu Thr Leu Asp Gln Ser Val Arg Lys Asn Glu Lys
 50          55          60
Leu Lys Leu Ala Ala Gln Gly Ala Glu Lys Thr Tyr Gly Asn Gly Asp
 65          70          75          80
Ser Leu Asn Thr Gly Lys Leu Lys Asn Asp Lys Val Ser Arg Phe Asp
 85          90          95
Phe Ile Arg Gln Ile Glu Val Asp Gly Gln Leu Ile Thr Leu Glu Ser
100          105          110
Gly Glu Phe Gln Val Tyr Lys Gln Ser His Ser Ala Leu Thr Ala Leu
115          120          125
Gln Thr Glu Gln Val Gln Asp Ser Glu His Ser Gly Lys Met Val Ala
130          135          140
Lys Arg Gln Phe Arg Ile Gly Asp Ile Ala Gly Glu His Thr Ser Phe
145          150          155          160
Asp Lys Leu Pro Glu Gly Gly Arg Ala Thr Tyr Arg Gly Thr Ala Phe
165          170          175
Gly Ser Asp Asp Ala Ser Gly Lys Leu Thr Tyr Thr Ile Asp Phe Ala
180          185          190
Ala Lys Gln Gly His Gly Lys Ile Glu His Leu Lys Ser Pro Glu Leu
195          200          205
Asn Val Asp Leu Ala Ala Ser Asp Ile Lys Pro Asp Lys Lys Arg His
210          215          220
Ala Val Ile Ser Gly Ser Val Leu Tyr Asn Gln Ala Glu Lys Gly Ser
225          230          235          240
Tyr Ser Leu Gly Ile Phe Gly Gly Gln Ala Gln Glu Val Ala Gly Ser
245          250          255
Ala Glu Val Glu Thr Ala Asn Gly Ile Arg His Ile Gly Leu Ala Ala
260          265          270
Lys Gln

```

<210> 7

<211> 274

<212> PRT

<213> Neisseria meningitidis

<400> 7

```

Met Asn Arg Thr Ala Phe Cys Cys Leu Ser Leu Thr Ala Ala Leu Ile
 1          5          10          15
Leu Thr Ala Cys Ser Ser Gly Gly Gly Val Ala Ala Asp Ile Gly
 20          25          30
Ala Gly Leu Ala Asp Ala Leu Thr Ala Pro Leu Asp His Lys Asp Lys
 35          40          45
Ser Leu Gln Ser Leu Thr Leu Asp Gln Ser Val Arg Lys Asn Glu Lys
 50          55          60
Leu Lys Leu Ala Ala Gln Gly Ala Glu Lys Thr Tyr Gly Asn Gly Asp
 65          70          75          80
Ser Leu Asn Thr Gly Lys Leu Lys Asn Asp Lys Val Ser Arg Phe Asp
 85          90          95
Phe Ile Arg Gln Ile Glu Val Asp Gly Gln Leu Ile Thr Leu Glu Ser
100          105          110
Gly Glu Phe Gln Val Tyr Lys Gln Ser His Ser Ala Leu Thr Ala Leu
115          120          125
Gln Thr Glu Gln Val Gln Asp Ser Glu His Ser Gly Lys Met Val Ala
130          135          140

Lys Arg Gln Phe Arg Ile Gly Asp Ile Ala Gly Glu His Thr Ser Phe
145          150          155          160
Asp Lys Leu Pro Glu Gly Gly Arg Ala Thr Tyr Arg Gly Thr Ala Phe
165          170          175
Gly Ser Asp Asp Ala Ser Gly Lys Leu Thr Tyr Thr Ile Asp Phe Ala
180          185          190
Ala Lys Gln Gly His Gly Lys Ile Glu His Leu Lys Ser Pro Glu Leu
195          200          205
Asn Val Asp Leu Ala Ala Ser Asp Ile Lys Pro Asp Lys Lys Arg His
210          215          220
Ala Val Ile Ser Gly Ser Val Leu Tyr Asn Gln Ala Glu Lys Gly Ser
225          230          235          240
Tyr Ser Leu Gly Ile Phe Gly Gly Gln Ala Gln Glu Val Ala Gly Ser
245          250          255
Ala Glu Val Glu Thr Ala Asn Gly Ile Arg His Ile Gly Leu Ala Ala
260          265          270
Lys Gln

```

<210> 8

<211> 274

<212> PRT

<213> Neisseria meningitidis

<400> 8

```

Met Asn Arg Thr Ala Phe Cys Cys Leu Ser Leu Thr Thr Ala Leu Ile
1      5      10      15
Leu Thr Ala Cys Ser Ser Gly Gly Gly Val Ala Ala Asp Ile Gly
20     25     30
Ala Gly Leu Ala Asp Ala Leu Thr Ala Pro Leu Asp His Lys Asp Lys
35     40     45
Gly Leu Gln Ser Leu Met Leu Asp Gln Ser Val Arg Lys Asn Glu Lys
50     55     60
Leu Lys Leu Ala Ala Gln Gly Ala Glu Lys Thr Tyr Gly Asn Gly Asp
65     70     75     80
Ser Leu Asn Thr Gly Lys Leu Lys Asn Asp Lys Val Ser Arg Phe Asp
85     90     95
Phe Ile Arg Gln Ile Glu Val Asp Gly Gln Leu Ile Thr Leu Glu Ser
100    105    110
Gly Glu Phe Gln Val Tyr Lys Gln Ser His Ser Ala Leu Thr Ala Leu
115    120    125
Gln Thr Glu Gln Val Gln Asp Ser Glu His Ser Gly Lys Met Val Ala
130    135    140
Lys Arg Gln Phe Arg Ile Gly Asp Ile Ala Gly Glu His Thr Ser Phe
145    150    155    160
Asp Lys Leu Pro Glu Gly Gly Arg Ala Thr Tyr Arg Gly Thr Ala Phe
165    170    175
Gly Ser Asp Asp Ala Gly Gly Lys Leu Ile Tyr Thr Ile Asp Phe Ala
180    185    190
Ala Lys Gln Gly His Gly Lys Ile Glu His Leu Lys Ser Pro Glu Leu
195    200    205
Asn Val Asp Leu Ala Ala Ala Tyr Ile Lys Pro Asp Glu Lys His His
210    215    220
Ala Val Ile Ser Gly Ser Val Leu Tyr Asn Gln Ala Glu Lys Gly Ser
225    230    235    240
Tyr Ser Leu Gly Ile Phe Gly Gly Lys Ala Gln Glu Val Ala Gly Ser
245    250    255
Ala Glu Val Lys Thr Val Asn Gly Ile Arg His Ile Gly Leu Ala Ala
260    265    270
Lys Gln

```

<210> 9

<211> 274

<212> PRT

<213> Neisseria meningitidis

<400> 9

```

Met Asn Arg Thr Ala Phe Cys Cys Leu Ser Leu Thr Ala Ala Leu Ile
1      5      10      15
Leu Thr Ala Cys Ser Ser Gly Gly Gly Val Ala Ala Asp Ile Gly
20     25     30
Ala Gly Leu Ala Asp Ala Leu Thr Ala Pro Leu Asp His Lys Asp Lys
35     40     45
Gly Leu Arg Ser Leu Thr Leu Asp Gln Ser Val Arg Lys Asn Glu Lys
50     55     60
Leu Lys Leu Ala Ala Gln Gly Ala Glu Lys Thr Tyr Gly Asn Gly Asp
65     70     75     80
Ser Leu Asn Thr Gly Lys Leu Lys Asn Asp Lys Val Ser Arg Phe Asp
85     90     95
Phe Ile Arg Gln Ile Glu Val Asp Gly Gln Leu Ile Thr Leu Glu Ser
100    105    110
Gly Glu Phe Gln Val Tyr Lys Gln Ser His Ser Ala Leu Thr Ala Leu
115    120    125
Gln Thr Glu Gln Glu Gln Asp Leu Glu His Ser Gly Lys Met Val Ala
130    135    140
Lys Arg Arg Phe Arg Ile Gly Asp Ile Ala Gly Glu His Thr Ser Phe
145    150    155    160
Asp Lys Leu Arg Glu Gly Gly Arg Ala Thr Tyr Arg Gly Thr Ala Phe
165    170    175
Gly Ser Asp Asp Ala Gly Gly Lys Leu Thr Tyr Thr Ile Asp Phe Ala
180    185    190
Ala Lys Gln Gly Tyr Gly Lys Ile Glu His Leu Lys Ser Pro Glu Leu
195    200    205
Asn Val Asp Leu Ala Ala Ala Asp Ile Lys Pro Asp Glu Lys His His
210    215    220
Ala Val Ile Ser Gly Ser Val Leu Tyr Asn Gln Asp Glu Lys Gly Ser
225    230    235    240
Tyr Ser Leu Gly Ile Phe Gly Gly Glu Ala Gln Glu Val Ala Gly Ser
245    250    255
Ala Glu Val Lys Thr Ala Asn Gly Ile His His Ile Gly Leu Ala Ala
260    265    270
Lys Gln

```

<210> 10

<211> 273

<212> PRT

<213> Neisseria meningitidis

<400> 10

Met Asn Arg Thr Ala Phe Cys Cys Leu Ser Leu Thr Ala Ala Leu Ile
 1 5 10 15
 Leu Thr Ala Cys Ser Ser Gly Gly Gly Val Ala Ala Asp Ile Gly
 20 25 30
 Ala Gly Leu Ala Asp Ala Leu Thr Ala Pro Leu Asp His Lys Asp Lys
 35 40 45
 Ser Leu Gln Ser Leu Thr Leu Asp Gln Ser Val Arg Lys Asn Glu Lys
 50 55 60
 Leu Lys Leu Ala Ala Gln Gly Ala Glu Lys Thr Tyr Gly Asn Gly Asp
 65 70 75 80
 Ser Leu Asn Thr Gly Lys Leu Lys Asn Asp Lys Val Ser Arg Phe Asp
 85 90 95

Phe Ile Arg Gln Ile Glu Val Asp Gly Gln Leu Ile Thr Leu Glu Ser
 100 105 110
 Gly Glu Phe Gln Ile Tyr Lys Gln Asp His Ser Ala Val Val Ala Leu
 115 120 125
 Gln Ile Glu Lys Ile Asn Asn Pro Asp Lys Ile Asp Ser Leu Ile Asn
 130 135 140
 Gln Arg Ser Phe Leu Val Ser Gly Leu Gly Gly Glu His Thr Ala Phe
 145 150 155 160
 Asn Gln Leu Pro Asp Gly Lys Ala Glu Tyr His Gly Lys Ala Phe Ser
 165 170 175
 Ser Asp Asp Ala Gly Gly Lys Leu Thr Tyr Thr Ile Asp Phe Ala Ala
 180 185 190
 Lys Gln Gly His Gly Lys Ile Glu His Leu Lys Thr Pro Glu Gln Asn
 195 200 205
 Val Glu Leu Ala Ala Ala Glu Leu Lys Ala Asp Glu Lys Ser His Ala
 210 215 220
 Val Ile Leu Gly Asp Thr Arg Tyr Gly Ser Glu Glu Lys Gly Thr Tyr
 225 230 235 240
 His Leu Ala Leu Phe Gly Asp Arg Ala Gln Glu Ile Ala Gly Ser Ala
 245 250 255
 Thr Val Lys Ile Gly Glu Lys Val His Glu Ile Gly Ile Ala Gly Lys
 260 265 270
 Gln

<210> 11

<211> 273

<212> PRT

<213> Neisseria meningitidis

<400> 11

Met Asn Arg Thr Ala Phe Cys Cys Leu Ser Leu Thr Ala Ala Leu Ile
 1 5 10 15
 Leu Thr Ala Cys Ser Ser Gly Gly Gly Val Ala Ala Asp Ile Gly
 20 25 30
 Ala Gly Leu Ala Asp Ala Leu Thr Ala Pro Leu Asp His Lys Asp Lys
 35 40 45
 Ser Leu Gln Ser Leu Thr Leu Asp Gln Ser Val Arg Lys Asn Glu Lys
 50 55 60
 Leu Lys Leu Ala Ala Gln Gly Ala Glu Lys Thr Tyr Gly Asn Gly Asp
 65 70 75 80
 Ser Leu Asn Thr Gly Lys Leu Lys Asn Asp Lys Val Ser Arg Phe Asp
 85 90 95
 Phe Ile Arg Gln Ile Glu Val Asp Gly Gln Leu Ile Thr Leu Glu Ser
 100 105 110
 Gly Glu Phe Gln Ile Tyr Lys Gln Asp His Ser Ala Val Val Ala Leu
 115 120 125
 Gln Ile Glu Lys Ile Asn Asn Pro Asp Lys Ile Asp Ser Leu Ile Asn
 130 135 140
 Gln Arg Ser Phe Leu Val Ser Gly Leu Gly Gly Glu His Thr Ala Phe
 145 150 155 160
 Asn Gln Leu Pro Ser Gly Lys Ala Glu Tyr His Gly Lys Ala Phe Ser
 165 170 175
 Ser Asp Asp Ala Gly Gly Lys Leu Thr Tyr Thr Ile Asp Phe Ala Ala
 180 185 190
 Lys Gln Gly His Gly Lys Ile Glu His Leu Lys Thr Pro Glu Gln Asn
 195 200 205
 Val Glu Leu Ala Ser Ala Glu Leu Lys Ala Asp Glu Lys Ser His Ala
 210 215 220
 Val Ile Leu Gly Asp Thr Arg Tyr Gly Gly Glu Glu Lys Gly Thr Tyr
 225 230 235 240
 His Leu Ala Leu Phe Gly Asp Arg Ala Gln Glu Ile Ala Gly Ser Ala
 245 250 255
 Thr Val Lys Ile Arg Glu Lys Val His Glu Ile Gly Ile Ala Gly Lys
 260 265 270
 Gln

<210> 12

<211> 273

<212> PRT

<213> Neisseria meningitidis

<400> 12

Met Asn Arg Thr Ala Phe Cys Cys Leu Ser Leu Thr Ala Ala Leu Ile
 1 5 10 15
 Leu Thr Ala Cys Ser Ser Gly Gly Gly Val Ala Ala Asp Ile Gly
 20 25 30
 Ala Gly Leu Ala Asp Ala Leu Thr Ala Pro Leu Asp His Lys Asp Lys
 35 40 45
 Gly Leu Gln Ser Leu Thr Leu Asp Gln Ser Val Arg Lys Asn Glu Lys
 50 55 60
 Leu Lys Leu Ala Ala Gln Gly Ala Glu Lys Thr Tyr Gly Asn Gly Asp
 65 70 75 80
 Ser Leu Asn Thr Gly Lys Leu Lys Asn Asp Lys Val Ser Arg Phe Asp
 85 90 95
 Phe Ile Arg Gln Ile Glu Val Asp Gly Gln Leu Ile Thr Leu Glu Ser
 100 105 110
 Gly Glu Phe Gln Ile Tyr Lys Gln Asp His Ser Ala Val Val Ala Leu
 115 120 125
 Gln Ile Glu Lys Ile Asn Asn Pro Asp Lys Ile Asp Ser Leu Ile Asn
 130 135 140
 Gln Arg Ser Phe Leu Val Ser Gly Leu Gly Gly Glu His Thr Ala Phe
 145 150 155 160
 Asn Gln Leu Pro Ser Gly Lys Ala Glu Tyr His Gly Lys Ala Phe Ser
 165 170 175
 Ser Asp Asp Pro Asn Gly Arg Leu His Tyr Ser Ile Asp Phe Thr Lys
 180 185 190
 Lys Gln Gly Tyr Gly Arg Ile Glu His Leu Lys Thr Pro Glu Gln Asn
 195 200 205
 Val Glu Leu Ala Ser Ala Glu Leu Lys Ala Asp Glu Lys Ser His Ala
 210 215 220
 Val Ile Leu Gly Asp Thr Arg Tyr Gly Gly Glu Glu Lys Gly Thr Tyr
 225 230 235 240
 His Leu Ala Leu Phe Gly Asp Arg Ala Gln Glu Ile Ala Gly Ser Ala
 245 250 255
 Thr Val Lys Ile Arg Glu Lys Val His Glu Ile Gly Ile Ala Gly Lys
 260 265 270
 Gln

<210> 13

<211> 273

<212> PRT

<213> Neisseria meningitidis

<400> 13

Met Asn Arg Thr Ala Phe Cys Cys Leu Ser Leu Thr Ala Ala Leu Ile
 1 5 10 15
 Leu Thr Ala Cys Ser Ser Gly Gly Gly Val Ala Ala Asp Ile Gly
 20 25 30
 Ala Gly Leu Ala Asp Ala Leu Thr Ala Pro Leu Asp His Lys Asp Lys
 35 40 45
 Ser Leu Gln Ser Leu Thr Leu Asp Gln Ser Val Arg Lys Asn Glu Lys
 50 55 60
 Leu Lys Leu Ala Ala Gln Gly Ala Glu Lys Thr Tyr Gly Asn Gly Asp
 65 70 75 80
 Ser Leu Asn Thr Gly Lys Leu Lys Asn Asp Lys Val Ser Arg Phe Asp
 85 90 95
 Phe Ile Arg Gln Ile Glu Val Asp Gly Gln Leu Ile Thr Leu Glu Ser
 100 105 110
 Gly Glu Phe Gln Ile Tyr Lys Gln Asp His Ser Ala Val Val Ala Leu
 115 120 125
 Gln Ile Glu Lys Ile Asn Asn Pro Asp Lys Ile Asp Ser Leu Ile Asn
 130 135 140
 Gln Arg Ser Phe Leu Val Ser Gly Leu Gly Gly Glu His Thr Ala Phe
 145 150 155 160
 Asn Gln Leu Pro Ser Gly Lys Ala Glu Tyr His Gly Lys Ala Phe Ser
 165 170 175
 Ser Asp Asp Pro Asn Gly Arg Leu His Tyr Ser Ile Asp Phe Thr Lys
 180 185 190
 Lys Gln Gly Tyr Gly Arg Ile Glu His Leu Lys Thr Pro Glu Gln Asn
 195 200 205
 Val Glu Leu Ala Ser Ala Glu Leu Lys Ala Asp Glu Lys Ser His Ala
 210 215 220
 Val Ile Leu Gly Asp Thr Arg Tyr Gly Gly Glu Glu Lys Gly Thr Tyr
 225 230 235 240
 His Leu Ala Leu Phe Gly Asp Arg Ala Gln Glu Ile Ala Gly Ser Ala
 245 250 255
 Thr Val Lys Ile Arg Glu Lys Val His Glu Ile Gly Ile Ala Gly Lys
 260 265 270
 Gln

<210> 14

<211> 273

<212> PRT

<213> Neisseria meningitidis

<400> 14

```

Met Asn Arg Thr Ala Phe Cys Cys Leu Ser Leu Thr Ala Ala Leu Ile
 1          5          10          15
Leu Thr Ala Cys Ser Ser Gly Gly Gly Val Ala Ala Asp Ile Gly
 20          25          30
Ala Gly Leu Ala Asp Ala Leu Thr Ala Pro Leu Asp His Lys Asp Lys
 35          40          45
Ser Leu Gln Ser Leu Thr Leu Asp Gln Ser Val Arg Lys Asn Glu Lys
 50          55          60
Leu Lys Leu Ala Ala Gln Gly Ala Glu Lys Thr Tyr Gly Asn Gly Asp
 65          70          75          80
Ser Leu Asn Thr Gly Lys Leu Lys Asn Asp Lys Val Ser Arg Phe Asp
 85          90          95
Phe Ile Arg Gln Ile Glu Val Asp Gly Gln Leu Ile Thr Leu Glu Ser
 100         105         110
Gly Glu Phe Gln Ile Tyr Lys Gln Asp His Ser Ala Val Val Ala Leu
 115         120         125
Gln Ile Glu Lys Ile Asn Asn Pro Asp Lys Ile Asp Ser Leu Ile Asn
 130         135         140
Gln Arg Ser Phe Leu Val Ser Gly Leu Gly Gly Glu His Thr Ala Phe
 145         150         155         160
Asn Gln Leu Pro Gly Lys Ala Glu Tyr His Gly Lys Ala Phe Ser
 165         170         175
Ser Asp Asp Pro Asn Gly Arg Leu His Tyr Ser Ile Asp Phe Thr Lys
 180         185         190
Lys Gln Gly Tyr Gly Arg Ile Glu His Leu Lys Thr Pro Glu Gln Asn
 195         200         205
Val Glu Leu Ala Ser Ala Glu Leu Lys Ala Asp Glu Lys Ser His Ala
 210         215         220
Val Ile Leu Gly Asp Thr Arg Tyr Gly Ser Glu Glu Lys Gly Thr Tyr
 225         230         235         240
His Leu Ala Leu Phe Gly Asp Arg Ala Gln Glu Ile Ala Gly Ser Ala
 245         250         255
Thr Val Lys Ile Arg Glu Lys Val His Glu Ile Gly Ile Ala Gly Lys
 260         265         270
Gln

```

<210> 15

<211> 273

<212> PRT

<213> Neisseria meningitidis

<400> 15

```

Met Asn Arg Thr Ala Phe Cys Cys Leu Ser Leu Thr Ala Ala Leu Ile
 1          5          10          15
Leu Thr Ala Cys Ser Ser Gly Gly Gly Val Ala Ala Asp Ile Gly
 20          25          30
Ala Gly Leu Ala Asp Ala Leu Thr Thr Pro Leu Asp His Lys Asp Lys
 35          40          45
Ser Leu Gln Ser Leu Thr Leu Asp Gln Ser Val Arg Lys Asn Glu Lys
 50          55          60
Leu Lys Leu Ala Ala Gln Gly Ala Glu Lys Thr Tyr Gly Asn Gly Asp
 65          70          75          80
Ser Leu Asn Thr Gly Lys Leu Lys Asn Asp Lys Val Ser Arg Phe Asp
 85          90          95
Phe Ile Arg Gln Ile Glu Val Asp Gly Gln Thr Ile Thr Leu Ala Ser
 100         105         110
Gly Glu Phe Gln Ile Tyr Lys Gln Asn His Ser Ala Val Val Ala Leu
 115         120         125
Gln Ile Glu Lys Ile Asn Asn Pro Asp Lys Ile Asp Ser Leu Ile Asn
 130         135         140
Gln Arg Ser Phe Leu Val Ser Gly Leu Gly Gly Glu His Thr Ala Phe
 145         150         155         160
Asn Gln Leu Pro Asp Gly Lys Ala Glu Tyr His Gly Lys Ala Phe Ser
 165         170         175
Ser Asp Asp Pro Asn Gly Arg Leu His Tyr Ser Ile Asp Phe Thr Lys
 180         185         190
Lys Gln Gly Tyr Gly Arg Ile Glu His Leu Lys Thr Pro Glu Gln Asn
 195         200         205
Val Glu Leu Ala Ser Ala Glu Leu Lys Ala Asp Glu Lys Ser His Ala
 210         215         220
Val Ile Leu Gly Asp Thr Arg Tyr Gly Gly Glu Glu Lys Gly Thr Tyr
 225         230         235         240
His Leu Ala Leu Phe Gly Asp Arg Ala Gln Glu Ile Ala Gly Ser Ala
 245         250         255
Thr Val Lys Ile Arg Glu Lys Val His Glu Ile Gly Ile Ala Gly Lys
 260         265         270
Gln

```

<210> 16

<211> 273

<212> PRT

<213> Neisseria meningitidis

<400> 16

Met Asn Arg Thr Ala Phe Cys Cys Leu Ser Leu Thr Ala Ala Leu Ile
 1 5 10 15
 Leu Thr Ala Cys Ser Ser Gly Gly Gly Val Ala Ala Asp Ile Gly
 20 25 30
 Ala Gly Leu Ala Asp Ala Leu Thr Ala Pro Leu Asp His Lys Asp Lys
 35 40 45
 Ser Leu Gln Ser Leu Thr Leu Asp Gln Ser Val Arg Lys Asn Glu Lys
 50 55 60
 Leu Lys Leu Ala Ala Gln Gly Ala Glu Lys Thr Tyr Gly Asn Gly Asp
 65 70 75 80
 Ser Leu Asn Thr Gly Lys Leu Lys Asn Asp Lys Val Ser Arg Phe Asp
 85 90 95
 Phe Ile Arg Gln Ile Glu Val Asp Gly Gln Thr Ile Thr Leu Ala Ser
 100 105 110
 Gly Glu Phe Gln Ile Tyr Lys Gln Asn His Ser Ala Val Val Ala Leu
 115 120 125
 Gln Ile Glu Lys Ile Asn Asn Pro Asp Lys Ile Asp Ser Leu Ile Asn
 130 135 140
 Gln Arg Ser Phe Leu Val Ser Gly Leu Gly Gly Glu His Thr Ala Phe
 145 150 155 160
 Asn Gln Leu Pro Asp Gly Lys Ala Glu Tyr His Gly Lys Ala Phe Ser
 165 170 175
 Ser Asp Asp Pro Asn Gly Arg Leu His Tyr Ser Ile Asp Phe Thr Lys
 180 185 190
 Lys Gln Gly Tyr Gly Arg Ile Glu His Leu Lys Thr Pro Glu Gln Asn
 195 200 205
 Val Glu Leu Ala Ser Ala Glu Leu Lys Ala Asp Glu Lys Ser His Ala
 210 215 220
 Val Ile Leu Gly Asp Thr Arg Tyr Gly Gly Glu Glu Lys Gly Thr Tyr
 225 230 235 240
 His Leu Ala Leu Phe Gly Asp Arg Ala Gln Glu Ile Ala Gly Ser Ala
 245 250 255
 Thr Val Lys Ile Arg Glu Lys Val His Glu Ile Gly Ile Ala Gly Lys
 260 265 270
 Gln

<210> 17

<211> 273

<212> PRT

<213> Neisseria meningitidis

<400> 17

Met Asn Arg Thr Ala Phe Cys Cys Leu Ser Leu Thr Thr Ala Leu Ile
 1 5 10 15
 Leu Thr Ala Cys Ser Ser Gly Gly Gly Val Ala Ala Asp Ile Gly
 20 25 30
 Ala Gly Leu Ala Asp Ala Leu Thr Ala Pro Leu Asp His Lys Asp Lys
 35 40 45
 Gly Leu Gln Ser Leu Met Leu Asp Gln Ser Val Arg Lys Asn Glu Lys
 50 55 60
 Leu Lys Leu Ala Ala Gln Gly Ala Glu Lys Thr Tyr Gly Asn Gly Asp
 65 70 75 80
 Ser Leu Asn Thr Gly Lys Leu Lys Asn Asp Lys Val Ser Arg Phe Asp
 85 90 95
 Phe Ile Arg Gln Ile Glu Val Asp Gly Gln Thr Ile Thr Leu Ala Ser
 100 105 110
 Gly Glu Phe Gln Ile Tyr Lys Gln Asn His Ser Ala Val Val Ala Leu
 115 120 125
 Gln Ile Glu Lys Ile Asn Asn Pro Asp Lys Ile Asp Ser Leu Ile Asn
 130 135 140
 Gln Arg Ser Phe Leu Val Ser Gly Leu Gly Gly Glu His Thr Ala Phe
 145 150 155 160
 Asn Gln Leu Pro Asp Gly Lys Ala Glu Tyr His Gly Lys Ala Phe Ser
 165 170 175
 Ser Asp Asp Pro Asn Gly Arg Leu His Tyr Ser Ile Asp Phe Thr Lys
 180 185 190
 Lys Gln Gly Tyr Gly Arg Ile Glu His Leu Lys Thr Pro Glu Gln Asn
 195 200 205
 Val Glu Leu Ala Ser Ala Glu Leu Lys Ala Asp Glu Lys Ser His Ala
 210 215 220
 Val Ile Leu Gly Asp Thr Arg Tyr Gly Gly Glu Glu Lys Gly Thr Tyr
 225 230 235 240
 His Leu Ala Leu Phe Gly Asp Arg Ala Gln Glu Ile Ala Gly Ser Ala
 245 250 255
 Thr Val Lys Ile Arg Glu Lys Val His Glu Ile Gly Ile Ala Gly Lys
 260 265 270
 Gln

<210> 18

<211> 281

<212> PRT

<213> Neisseria meningitidis

<400> 18

```

Met Asn Arg Thr Ala Phe Cys Cys Leu Ser Leu Thr Thr Ala Leu Ile
 1          5          10          15
Leu Thr Ala Cys Ser Ser Gly Gly Gly Ser Gly Gly Gly Gly Val
 20          25          30
Ala Ala Asp Ile Gly Thr Gly Leu Ala Asp Ala Leu Thr Ala Pro Leu
 35          40          45
Asp His Lys Asp Lys Gly Leu Lys Ser Leu Thr Leu Glu Asp Ser Ile
 50          55          60
Pro Gln Asn Gly Thr Leu Thr Leu Ser Ala Gln Gly Ala Glu Lys Thr
 65          70          75
Phe Lys Ala Gly Asp Lys Asp Asn Ser Leu Asn Thr Gly Lys Leu Lys
 85          90          95
Asn Asp Lys Ile Ser Arg Phe Asp Phe Val Gln Lys Ile Glu Val Asp
100          105          110
Gly Gln Thr Ile Thr Leu Ala Ser Gly Glu Phe Gln Ile Tyr Lys Gln
115          120          125
Asn His Ser Ala Val Val Ala Leu Gln Ile Glu Lys Ile Asn Asn Pro
130          135          140
Asp Lys Thr Asp Ser Leu Ile Asn Gln Arg Ser Phe Leu Val Ser Gly
145          150          155
Leu Gly Gly Glu His Thr Ala Phe Asn Gln Leu Pro Gly Gly Lys Ala
165          170          175
Glu Tyr His Gly Lys Ala Phe Ser Ser Asp Asp Pro Asn Gly Arg Leu
180          185          190
His Tyr Ser Ile Asp Phe Thr Lys Lys Gln Gly Tyr Gly Arg Ile Glu
195          200          205
His Leu Lys Thr Leu Glu Gln Asn Val Glu Leu Ala Ala Ala Glu Leu
210          215          220
Lys Ala Asp Glu Lys Ser His Ala Val Ile Leu Gly Asp Thr Arg Tyr
225          230          235
Gly Ser Glu Glu Lys Gly Thr Tyr His Leu Ala Leu Phe Gly Asp Arg
245          250          255
Ala Gln Glu Ile Ala Gly Ser Ala Thr Val Lys Ile Gly Glu Lys Val
260          265          270
His Glu Ile Gly Ile Ala Gly Lys Gln
275          280

```

<210> 19

<211> 281

<212> PRT

<213> Neisseria meningitidis

<400> 19

```

Met Asn Arg Thr Ala Phe Cys Cys Leu Phe Leu Thr Thr Ala Leu Ile
 1          5          10          15
Leu Thr Ala Cys Ser Ser Gly Gly Gly Ser Gly Gly Gly Gly Val
 20          25          30
Ala Ala Asp Ile Gly Thr Gly Leu Ala Asp Ala Leu Thr Ala Pro Leu
 35          40          45
Asp His Lys Asp Lys Gly Leu Lys Ser Leu Thr Leu Glu Asp Ser Ile
 50          55          60
Pro Gln Asn Gly Thr Leu Thr Leu Ser Ala Gln Gly Ala Glu Lys Thr
 65          70          75
Phe Lys Ala Gly Asp Lys Asp Asn Ser Leu Asn Thr Gly Lys Leu Lys
 85          90          95
Asn Asp Lys Ile Ser Arg Phe Asp Phe Val Gln Lys Ile Glu Val Asp
100          105          110
Gly Gln Thr Ile Thr Leu Ala Ser Gly Glu Phe Gln Ile Tyr Lys Gln
115          120          125
Asp His Ser Ala Val Val Ala Leu Gln Ile Glu Lys Ile Asn Asn Pro
130          135          140
Asp Lys Ile Asp Ser Leu Ile Asn Gln Arg Ser Phe Leu Val Ser Gly
145          150          155
Leu Gly Gly Glu His Thr Ala Phe Asn Gln Leu Pro Gly Gly Lys Ala
165          170          175
Glu Tyr His Gly Lys Ala Phe Ser Ser Asp Asp Ala Gly Gly Lys Leu
180          185          190
Thr Tyr Thr Ile Asp Phe Ala Ala Lys Gln Gly His Gly Lys Ile Glu
195          200          205
His Leu Lys Thr Pro Glu Gln Asn Val Glu Leu Ala Ala Ala Glu Leu
210          215          220
Lys Ala Asp Glu Lys Ser His Ala Val Ile Leu Gly Asp Thr Arg Tyr
225          230          235
Gly Ser Glu Glu Lys Gly Thr Tyr His Leu Ala Leu Phe Gly Asp Arg
245          250          255
Ala Gln Glu Ile Ala Gly Ser Ala Thr Val Lys Ile Gly Glu Lys Val
260          265          270
His Glu Ile Ser Ile Ala Gly Lys Gln
275          280

```

<210> 20

<211> 281

<212> PRT

<213> Neisseria meningitidis

<400> 20

```

Met Asn Arg Thr Ala Phe Cys Cys Leu Phe Leu Thr Thr Ala Leu Ile
 1          5          10          15
Leu Thr Ala Cys Ser Ser Gly Gly Gly Ser Gly Ser Gly Gly Val
 20          25          30
Ala Ala Asp Ile Gly Thr Gly Leu Ala Asp Ala Leu Thr Thr Pro Leu
 35          40          45
Asp His Lys Asp Lys Gly Leu Lys Ser Leu Thr Leu Glu Asp Ser Ile
 50          55          60
Pro Gln Asn Gly Thr Leu Thr Leu Ser Ala Gln Gly Ala Glu Lys Thr
 65          70          75          80
Phe Lys Ala Gly Asp Lys Asp Asn Ser Leu Asn Thr Gly Lys Leu Lys
 85          90          95
Asn Asp Lys Ile Ser Arg Phe Asp Phe Val Gln Lys Ile Glu Val Asp

          100          105          110
Gly Gln Thr Ile Thr Leu Ala Ser Gly Glu Phe Gln Ile Tyr Lys Gln
 115          120          125
Asp His Ser Ala Val Val Ala Leu Gln Ile Glu Lys Ile Asn Asn Pro
 130          135          140
Asp Lys Ile Asp Ser Leu Ile Asn Gln Arg Ser Phe Leu Val Ser Gly
 145          150          155          160
Leu Gly Gly Glu His Thr Ala Phe Asn Gln Leu Pro Gly Gly Lys Ala
 165          170          175
Glu Tyr His Gly Lys Ala Phe Ser Ser Asp Ala Gly Gly Lys Leu
 180          185          190
Thr Tyr Thr Ile Asp Phe Ala Ala Lys Gln Gly His Gly Lys Ile Glu
 195          200          205
His Leu Lys Thr Pro Glu Gln Asn Val Glu Leu Ala Ala Ala Glu Leu
 210          215          220
Lys Ala Asp Glu Lys Ser His Ala Val Ile Leu Gly Asp Thr Arg Tyr
 225          230          235          240
Gly Ser Glu Glu Lys Gly Thr Tyr His Leu Ala Leu Phe Gly Asp Arg
 245          250          255
Ala Gln Glu Ile Ala Gly Ser Ala Thr Val Lys Ile Gly Glu Lys Val
 260          265          270
His Glu Ile Gly Ile Ala Gly Lys Gln
 275          280

```

<210> 21

<211> 279

<212> PRT

<213> Neisseria meningitidis

<400> 21

```

Met Asn Arg Thr Ala Phe Cys Cys Leu Phe Leu Thr Thr Ala Leu Ile
 1          5          10          15
Leu Thr Ala Cys Ser Ser Gly Gly Gly Ser Gly Gly Ile Ala Ala
 20          25          30
Asp Ile Gly Thr Gly Leu Ala Asp Ala Leu Thr Ala Pro Leu Asp His
 35          40          45
Lys Asp Lys Gly Leu Lys Ser Leu Thr Leu Glu Asp Ser Ile Pro Gln
 50          55          60
Asn Gly Thr Leu Thr Leu Ser Ala Gln Gly Ala Glu Lys Thr Phe Lys
 65          70          75          80
Ala Gly Asp Lys Asp Asn Ser Leu Asn Thr Gly Lys Leu Lys Asn Asp
 85          90          95
Lys Ile Ser Arg Phe Asp Phe Val Gln Lys Ile Glu Val Asp Gly Gln
 100          105          110
Thr Ile Thr Leu Ala Ser Gly Glu Phe Gln Ile Tyr Lys Gln Asp His
 115          120          125
Ser Ala Val Val Ala Leu Gln Ile Glu Lys Ile Asn Asn Pro Asp Lys
 130          135          140
Ile Asp Ser Leu Ile Asn Gln Arg Ser Phe Leu Val Ser Gly Leu Gly
 145          150          155          160
Gly Glu His Thr Ala Phe Asn Gln Leu Pro Gly Gly Lys Ala Glu Tyr
 165          170          175
His Gly Lys Ala Phe Ser Ser Asp Asp Ala Gly Gly Lys Leu Thr Tyr
 180          185          190
Thr Ile Asp Phe Ala Ala Lys Gln Gly His Gly Lys Ile Glu His Leu
 195          200          205
Lys Thr Pro Glu Gln Asn Val Glu Leu Ala Ala Ala Glu Leu Lys Ala
 210          215          220
Asp Glu Lys Ser His Ala Val Ile Leu Gly Asp Thr Arg Tyr Gly Ser
 225          230          235          240
Glu Glu Lys Gly Thr Tyr His Leu Ala Leu Phe Gly Asp Arg Ala Gln
 245          250          255

Glu Ile Ala Gly Ser Ala Thr Val Lys Ile Gly Glu Lys Val His Glu
 260          265          270
Ile Gly Ile Ala Gly Lys Gln
 275

```

<210> 22

<211> 281

<212> PRT

<213> Neisseria meningitidis

<400> 22

Met Asn Arg Thr Thr Phe Cys Cys Leu Ser Leu Thr Thr Ala Leu Ile
 1 5 10 15
 Leu Thr Ala Cys Ser Ser Gly Gly Gly Ser Gly Gly Gly Gly Val
 20 25 30
 Ala Ala Asp Ile Gly Ala Gly Leu Ala Asp Ala Leu Thr Ala Pro Leu
 35 40 45
 Asp His Lys Asp Lys Gly Leu Lys Ser Leu Thr Leu Glu Asp Ser Ile
 50 55 60
 Pro Gln Asn Gly Thr Leu Thr Leu Ser Ala Gln Gly Ala Glu Lys Thr
 65 70 75 80
 Phe Lys Ala Gly Gly Lys Asp Asn Ser Leu Asn Thr Gly Lys Leu Lys
 85 90 95
 Asn Asp Lys Ile Ser Arg Phe Asp Phe Val Gln Lys Ile Glu Val Asp
 100 105 110
 Gly Gln Thr Ile Thr Leu Ala Ser Gly Glu Phe Gln Ile Tyr Lys Gln
 115 120 125
 Asp His Ser Ala Val Val Ala Leu Gln Ile Glu Lys Ile Asn Asn Pro
 130 135 140
 Asp Lys Thr Asp Ser Leu Ile Asn Gln Arg Ser Phe Leu Val Ser Gly
 145 150 155 160
 Leu Gly Gly Glu His Thr Ala Phe Asn Gln Leu Pro Gly Gly Lys Ala
 165 170 175
 Glu Tyr His Gly Lys Ala Phe Ser Ser Asp Pro Asn Gly Arg Leu
 180 185 190
 His Tyr Thr Ile Asp Phe Thr Asn Lys Gln Gly Tyr Gly Arg Ile Glu
 195 200 205
 His Leu Lys Thr Pro Glu Gln Asn Val Glu Leu Ala Ser Ala Glu Leu
 210 215 220
 Lys Ala Asp Glu Lys Ser His Ala Val Ile Leu Gly Asp Thr Arg Tyr
 225 230 235 240
 Gly Ser Glu Glu Lys Gly Thr Tyr His Leu Ala Leu Phe Gly Asp Arg
 245 250 255
 Ala Gln Glu Ile Ala Gly Ser Ala Thr Val Lys Ile Gly Glu Lys Val
 260 265 270
 His Glu Ile Gly Ile Ala Gly Lys Gln
 275 280

<210> 23

<211> 279

<212> PRT

<213> Neisseria meningitidis

<400> 23

Met Asn Arg Thr Thr Phe Cys Cys Leu Ser Leu Thr Ala Gly Pro Asp
 1 5 10 15
 Ser Asp Arg Leu Gln Gln Arg Arg Gly Gly Gly Gly Val Ala Ala
 20 25 30
 Asp Ile Gly Thr Gly Leu Ala Asp Ala Leu Thr Ala Pro Leu Asp His
 35 40 45
 Lys Asp Lys Gly Leu Lys Ser Leu Thr Leu Glu Ala Ser Ile Pro Gln
 50 55 60
 Asn Gly Thr Leu Thr Leu Ser Ala Gln Gly Ala Glu Lys Thr Phe Lys
 65 70 75 80
 Ala Gly Gly Lys Asp Asn Ser Leu Asn Thr Gly Lys Leu Lys Asn Asp
 85 90 95
 Lys Ile Ser Arg Phe Asp Phe Val Gln Lys Ile Glu Val Asp Gly Gln
 100 105 110
 Thr Ile Thr Leu Ala Ser Gly Glu Phe Gln Ile Tyr Lys Gln Asp His
 115 120 125
 Ser Ala Val Val Ala Leu Arg Ile Glu Lys Ile Asn Asn Pro Asp Lys
 130 135 140
 Ile Asp Ser Leu Ile Asn Gln Arg Ser Phe Leu Val Ser Asp Leu Gly
 145 150 155 160
 Gly Glu His Thr Ala Phe Asn Gln Leu Pro Asp Gly Lys Ala Glu Tyr
 165 170 175
 His Gly Lys Ala Phe Ser Ser Asp Asp Ala Asp Gly Lys Leu Thr Tyr
 180 185 190
 Thr Ile Asp Phe Ala Ala Lys Gln Gly His Gly Lys Ile Glu His Leu
 195 200 205
 Lys Thr Pro Glu Gln Asn Val Glu Leu Ala Ser Ala Glu Leu Lys Ala
 210 215 220
 Asp Glu Lys Ser His Ala Val Ile Leu Gly Asp Thr Arg Tyr Gly Gly
 225 230 235 240
 Glu Glu Lys Gly Thr Tyr Arg Leu Ala Leu Phe Gly Asp Arg Ala Gln
 245 250 255
 Glu Ile Ala Gly Ser Ala Thr Val Lys Ile Gly Glu Lys Val His Glu
 260 265 270
 Ile Gly Ile Ala Asp Lys Gln
 275

<210> 24

<211> 255

<212> PRT

<213> Neisseria meningitidis

<400> 24

Cys Ser Ser Gly Gly Gly Gly Val Ala Ala Asp Ile Gly Ala Gly Leu
 1 5 10 15
 Ala Asp Ala Leu Thr Ala Pro Leu Asp His Lys Asp Lys Gly Leu Gln
 20 25 30
 Ser Leu Thr Leu Asp Gln Ser Val Arg Lys Asn Glu Lys Leu Lys Leu
 35 40 45
 Ala Ala Gln Gly Ala Glu Lys Thr Tyr Gly Asn Gly Asp Ser Leu Asn
 50 55 60
 Thr Gly Lys Leu Lys Asn Asp Lys Val Ser Arg Phe Asp Phe Ile Arg
 65 70 75 80
 Gln Ile Glu Val Asp Gly Gln Leu Ile Thr Leu Glu Ser Gly Glu Phe
 85 90 95
 Gln Val Tyr Lys Gln Ser His Ser Ala Leu Thr Ala Phe Gln Thr Glu
 100 105 110
 Gln Ile Gln Asp Ser Glu His Ser Gly Lys Met Val Ala Lys Arg Gln
 115 120 125
 Phe Arg Ile Gly Asp Ile Ala Gly Glu His Thr Ser Phe Asp Lys Leu
 130 135 140
 Pro Glu Gly Gly Arg Ala Thr Tyr Arg Gly Thr Ala Phe Gly Ser Asp
 145 150 155 160
 Asp Ala Gly Gly Lys Leu Thr Tyr Thr Ile Asp Phe Ala Ala Lys Gln
 165 170 175
 Gly Asn Gly Lys Ile Glu His Leu Lys Ser Pro Glu Leu Asn Val Asp
 180 185 190
 Leu Ala Ala Ala Asp Ile Lys Pro Asp Gly Lys Arg His Ala Val Ile
 195 200 205

Ser Gly Ser Val Leu Tyr Asn Gln Ala Glu Lys Gly Ser Tyr Ser Leu
 210 215 220
 Gly Ile Phe Gly Gly Lys Ala Gln Glu Val Ala Gly Ser Ala Glu Val
 225 230 235 240
 Lys Thr Val Asn Gly Ile Arg His Ile Gly Leu Ala Ala Lys Gln
 245 250 255

<210> 25

<211> 255

<212> PRT

<213> Neisseria meningitidis

<400> 25

Cys Ser Ser Gly Gly Gly Gly Val Ala Ala Asp Ile Gly Ala Gly Leu
 1 5 10 15
 Ala Asp Ala Leu Thr Ala Pro Leu Asp His Lys Asp Lys Gly Leu Gln
 20 25 30
 Ser Leu Met Leu Asp Gln Ser Val Arg Lys Asn Glu Lys Leu Lys Leu
 35 40 45
 Ala Ala Gln Gly Ala Glu Lys Thr Tyr Gly Asn Gly Asp Ser Leu Asn
 50 55 60
 Thr Gly Lys Leu Lys Asn Asp Lys Val Ser Arg Phe Asp Phe Ile Arg
 65 70 75 80
 Gln Ile Glu Val Asp Gly Lys Leu Ile Thr Leu Glu Ser Gly Glu Phe
 85 90 95
 Gln Val Tyr Lys Gln Ser His Ser Ala Leu Thr Ala Leu Gln Thr Glu
 100 105 110
 Gln Val Gln Asp Ser Glu Asp Ser Gly Lys Met Val Ala Lys Arg Gln
 115 120 125
 Phe Arg Ile Gly Asp Ile Ala Gly Glu His Thr Ser Phe Asp Lys Leu
 130 135 140
 Pro Lys Gly Gly Ser Ala Thr Tyr Arg Gly Thr Ala Phe Gly Ser Asp
 145 150 155 160
 Asp Ala Gly Gly Lys Leu Thr Tyr Thr Ile Asp Phe Ala Ala Lys Gln
 165 170 175
 Gly His Gly Lys Ile Glu His Leu Lys Ser Pro Glu Leu Asn Val Glu
 180 185 190
 Leu Ala Thr Ala Tyr Ile Lys Pro Asp Glu Lys His His Ala Val Ile
 195 200 205
 Ser Gly Ser Val Leu Tyr Asn Gln Asp Glu Lys Gly Ser Tyr Ser Leu
 210 215 220
 Gly Ile Phe Gly Gly Gln Ala Gln Glu Val Ala Gly Ser Ala Glu Val
 225 230 235 240
 Glu Thr Ala Asn Gly Ile His His Ile Gly Leu Ala Ala Lys Gln
 245 250 255

<210> 26

<211> 255

<212> PRT

<213> Neisseria meningitidis

<400> 26

Cys Ser Ser Gly Gly Gly Gly Val Ala Ala Asp Ile Gly Ala Gly Leu
 1 5 10 15
 Ala Asp Ala Leu Thr Ala Pro Leu Asp His Lys Asp Lys Ser Leu Gln
 20 25 30
 Ser Leu Thr Leu Asp Gln Ser Val Arg Lys Asn Glu Lys Leu Lys Leu
 35 40 45
 Ala Ala Gln Gly Ala Glu Lys Thr Tyr Gly Asn Gly Asp Ser Leu Asn
 50 55 60
 Thr Gly Lys Leu Lys Asn Asp Lys Val Ser Arg Phe Asp Phe Ile Arg

```

65          70          75          80
Gln Ile Glu Val Asp Gly Gln Leu Ile Thr Leu Glu Ser Gly Glu Phe
      85          90          95
Gln Val Tyr Lys Gln Ser His Ser Ala Leu Thr Ala Leu Gln Thr Glu
      100         105         110
Gln Val Gln Asp Ser Glu Asp Ser Gly Lys Met Val Ala Lys Arg Gln
      115         120         125
Phe Arg Ile Gly Asp Ile Ala Gly Glu His Thr Ser Phe Asp Lys Leu
      130         135         140
Pro Lys Gly Gly Ser Ala Thr Tyr Arg Gly Thr Ala Phe Gly Ser Asp
145         150         155         160
Asp Ala Gly Gly Lys Leu Thr Tyr Thr Ile Asp Phe Ala Ala Lys Gln
      165         170         175
Gly His Gly Lys Ile Glu His Leu Lys Ser Pro Glu Leu Asn Val Glu
      180         185         190
Leu Ala Thr Ala Tyr Ile Lys Pro Asp Glu Lys Arg His Ala Val Ile
      195         200         205
Ser Gly Ser Val Leu Tyr Asn Gln Asp Glu Lys Gly Ser Tyr Ser Leu
      210         215         220
Gly Ile Phe Gly Gly Gln Ala Gln Glu Val Ala Gly Ser Ala Glu Val
225         230         235         240
Glu Thr Ala Asn Gly Ile His His Ile Gly Leu Ala Ala Lys Gln
      245         250         255

```

<210> 27

<211> 255

<212> PRT

<213> Neisseria meningitidis

<400> 27

```

Cys Ser Ser Gly Gly Gly Gly Val Ala Ala Asp Ile Gly Ala Gly Leu
 1          5          10          15
Ala Asp Ala Leu Thr Ala Pro Leu Asp His Lys Asp Lys Ser Leu Gln
      20          25          30
Ser Leu Thr Leu Asp Gln Ser Val Arg Lys Asn Glu Lys Leu Lys Leu
      35          40          45
Ala Ala Gln Gly Ala Glu Lys Thr Tyr Gly Asn Gly Asp Ser Leu Asn
      50          55          60
Thr Gly Lys Leu Lys Asn Asp Lys Val Ser Arg Phe Asp Phe Ile Arg
65          70          75          80
Gln Ile Glu Val Asp Gly Gln Leu Ile Thr Leu Glu Ser Gly Glu Phe
      85          90          95
Gln Val Tyr Lys Gln Ser His Ser Ala Leu Thr Ala Leu Gln Thr Glu
      100         105         110
Gln Glu Gln Asp Pro Glu His Ser Gly Lys Met Val Ala Lys Arg Arg
      115         120         125
Phe Lys Ile Gly Asp Ile Ala Gly Glu His Thr Ser Phe Asp Lys Leu
      130         135         140
Pro Lys Asp Val Met Ala Thr Tyr Arg Gly Thr Ala Phe Gly Ser Asp
145         150         155         160
Asp Ala Gly Gly Lys Leu Thr Tyr Thr Ile Asp Phe Ala Ala Lys Gln
      165         170         175
Gly His Gly Lys Ile Glu His Leu Lys Ser Pro Glu Leu Asn Val Glu
      180         185         190
Leu Ala Thr Ala Tyr Ile Lys Pro Asp Glu Lys His His Ala Val Ile
      195         200         205
Ser Gly Ser Val Leu Tyr Asn Gln Asp Glu Lys Gly Ser Tyr Ser Leu
      210         215         220
Gly Ile Phe Gly Gly Gln Ala Gln Glu Val Ala Gly Ser Ala Glu Val
225         230         235         240
Glu Thr Ala Asn Gly Ile His His Ile Gly Leu Ala Ala Lys Gln
      245         250         255

```

<210> 28

<211> 260

<212> PRT

<213> Neisseria meningitidis

<400> 28

Cys Ser Ser Gly Gly Gly Gly Ser Gly Gly Gly Gly Val Ala Ala Asp
 1 5 10 15
 Ile Gly Ala Gly Leu Ala Asp Ala Leu Thr Ala Pro Leu Asp His Lys
 20 25 30
 Asp Lys Gly Leu Gln Ser Leu Thr Leu Asp Gln Ser Val Arg Lys Asn
 35 40 45
 Glu Lys Leu Lys Leu Ala Ala Gln Gly Ala Glu Lys Thr Tyr Gly Asn
 50 55 60
 Gly Asp Ser Leu Asn Thr Gly Lys Leu Lys Asn Asp Lys Val Ser Arg
 65 70 75 80
 Phe Asp Phe Ile Arg Gln Ile Glu Val Asp Gly Gln Leu Ile Thr Leu
 85 90 95
 Glu Ser Gly Glu Phe Gln Val Tyr Lys Gln Ser His Ser Ala Leu Thr
 100 105 110
 Ala Leu Gln Thr Glu Gln Val Gln Asp Ser Glu Asp Ser Gly Lys Met
 115 120 125
 Val Ala Lys Arg Gln Phe Arg Ile Gly Asp Ile Ala Gly Glu His Thr
 130 135 140
 Ser Phe Asp Lys Leu Pro Lys Gly Gly Ser Ala Thr Tyr Arg Gly Thr
 145 150 155 160
 Ala Phe Gly Ser Asp Asp Ala Gly Gly Lys Leu Thr Tyr Thr Ile Asp
 165 170 175
 Phe Ala Val Lys Gln Gly His Gly Lys Ile Glu His Leu Lys Ser Pro
 180 185 190
 Glu Leu Asn Val Asp Leu Ala Ala Tyr Ile Lys Pro Asp Lys Lys
 195 200 205
 Arg His Ala Val Ile Ser Gly Ser Val Leu Tyr Asn Gln Asp Glu Lys
 210 215 220
 Gly Ser Tyr Ser Leu Gly Ile Phe Gly Gly Gln Ala Gln Glu Val Ala
 225 230 235 240
 Gly Ser Ala Glu Val Glu Thr Ala Asn Gly Ile His His Ile Gly Leu
 245 250 255
 Ala Ala Lys Gln
 260

<210> 29

<211> 255

<212> PRT

<213> Neisseria meningitidis

<400> 29

Cys Ser Ser Gly Gly Gly Gly Val Ala Ala Asp Ile Gly Ala Val Leu
 1 5 10 15
 Ala Asp Ala Leu Thr Ala Pro Leu Asp His Lys Asp Lys Ser Leu Gln
 20 25 30
 Ser Leu Thr Leu Asp Gln Ser Val Arg Lys Asn Glu Lys Leu Lys Leu
 35 40 45
 Ala Ala Gln Gly Ala Glu Lys Thr Tyr Gly Asn Gly Asp Ser Leu Asn
 50 55 60
 Thr Gly Lys Leu Lys Asn Asp Lys Val Ser Arg Phe Asp Phe Ile Arg
 65 70 75 80
 Gln Ile Glu Val Asp Gly Gln Leu Ile Thr Leu Glu Ser Gly Glu Phe
 85 90 95
 Gln Val Tyr Lys Gln Ser His Ser Ala Leu Thr Ala Leu Gln Thr Glu
 100 105 110
 Gln Val Gln Asp Ser Glu His Ser Gly Lys Met Val Ala Lys Arg Gln
 115 120 125
 Phe Arg Ile Gly Asp Ile Ala Gly Glu His Thr Ser Phe Asp Lys Leu
 130 135 140
 Pro Glu Gly Gly Arg Ala Thr Tyr Arg Gly Thr Ala Phe Gly Ser Asp
 145 150 155 160
 Asp Ala Ser Gly Lys Leu Thr Tyr Thr Ile Asp Phe Ala Ala Lys Gln
 165 170 175
 Gly His Gly Lys Ile Glu His Leu Lys Ser Pro Glu Leu Asn Val Asp
 180 185 190
 Leu Ala Ala Ser Asp Ile Lys Pro Asp Lys Lys Arg His Ala Val Ile
 195 200 205
 Ser Gly Ser Val Leu Tyr Asn Gln Ala Glu Lys Gly Ser Tyr Ser Leu
 210 215 220
 Gly Ile Phe Gly Gly Gln Ala Gln Glu Val Ala Gly Ser Ala Glu Val
 225 230 235 240
 Glu Thr Ala Asn Gly Ile Arg His Ile Gly Leu Ala Ala Lys Gln
 245 250 255

<210> 30

<211> 255

<212> PRT

<213> Neisseria meningitidis

<400> 30

Cys Ser Ser Gly Gly Gly Gly Val Ala Ala Asp Ile Gly Ala Gly Leu
 1 5 10 15
 Ala Asp Ala Leu Thr Ala Pro Leu Asp His Lys Asp Lys Ser Leu Gln
 20 25 30
 Ser Leu Thr Leu Asp Gln Ser Val Arg Lys Asn Glu Lys Leu Lys Leu
 35 40 45
 Ala Ala Gln Gly Ala Glu Lys Thr Tyr Gly Asn Gly Asp Ser Leu Asn
 50 55 60
 Thr Gly Lys Leu Lys Asn Asp Lys Val Ser Arg Phe Asp Phe Ile Arg
 65 70 75 80
 Gln Ile Glu Val Asp Gly Gln Leu Ile Thr Leu Glu Ser Gly Glu Phe
 85 90 95
 Gln Val Tyr Lys Gln Ser His Ser Ala Leu Thr Ala Leu Gln Thr Glu
 100 105 110
 Gln Val Gln Asp Ser Glu His Ser Gly Lys Met Val Ala Lys Arg Gln
 115 120 125
 Phe Arg Ile Gly Asp Ile Ala Gly Glu His Thr Ser Phe Asp Lys Leu
 130 135 140
 Pro Glu Gly Gly Arg Ala Thr Tyr Arg Gly Thr Ala Phe Gly Ser Asp
 145 150 155 160
 Asp Ala Ser Gly Lys Leu Thr Tyr Thr Ile Asp Phe Ala Ala Lys Gln
 165 170 175
 Gly His Gly Lys Ile Glu His Leu Lys Ser Pro Glu Leu Asn Val Asp
 180 185 190
 Leu Ala Ala Ser Asp Ile Lys Pro Asp Lys Lys Arg His Ala Val Ile
 195 200 205
 Ser Gly Ser Val Leu Tyr Asn Gln Ala Glu Lys Gly Ser Tyr Ser Leu
 210 215 220
 Gly Ile Phe Gly Gly Gln Ala Gln Glu Val Ala Gly Ser Ala Glu Val
 225 230 235 240
 Glu Thr Ala Asn Gly Ile Arg His Ile Gly Leu Ala Ala Lys Gln
 245 250 255

<210> 31

<211> 255

<212> PRT

<213> Neisseria meningitidis

<400> 31

Cys Ser Ser Gly Gly Gly Gly Val Ala Ala Asp Ile Gly Ala Gly Leu
 1 5 10 15
 Ala Asp Ala Leu Thr Ala Pro Leu Asp His Lys Asp Lys Gly Leu Gln
 20 25 30
 Ser Leu Met Leu Asp Gln Ser Val Arg Lys Asn Glu Lys Leu Lys Leu
 35 40 45
 Ala Ala Gln Gly Ala Glu Lys Thr Tyr Gly Asn Gly Asp Ser Leu Asn
 50 55 60
 Thr Gly Lys Leu Lys Asn Asp Lys Val Ser Arg Phe Asp Phe Ile Arg
 65 70 75 80
 Gln Ile Glu Val Asp Gly Gln Leu Ile Thr Leu Glu Ser Gly Glu Phe
 85 90 95
 Gln Val Tyr Lys Gln Ser His Ser Ala Leu Thr Ala Leu Gln Thr Glu
 100 105 110
 Gln Val Gln Asp Ser Glu His Ser Gly Lys Met Val Ala Lys Arg Gln
 115 120 125
 Phe Arg Ile Gly Asp Ile Ala Gly Glu His Thr Ser Phe Asp Lys Leu
 130 135 140
 Pro Glu Gly Gly Arg Ala Thr Tyr Arg Gly Thr Ala Phe Gly Ser Asp
 145 150 155 160
 Asp Ala Gly Gly Lys Leu Ile Tyr Thr Ile Asp Phe Ala Ala Lys Gln
 165 170 175
 Gly His Gly Lys Ile Glu His Leu Lys Ser Pro Glu Leu Asn Val Asp
 180 185 190
 Leu Ala Ala Tyr Ile Lys Pro Asp Glu Lys His His Ala Val Ile
 195 200 205
 Ser Gly Ser Val Leu Tyr Asn Gln Ala Glu Lys Gly Ser Tyr Ser Leu
 210 215 220
 Gly Ile Phe Gly Gly Lys Ala Gln Glu Val Ala Gly Ser Ala Glu Val
 225 230 235 240
 Lys Thr Val Asn Gly Ile Arg His Ile Gly Leu Ala Ala Lys Gln
 245 250 255

<210> 32

<211> 255

<212> PRT

<213> Neisseria meningitidis

<400> 32

Cys Ser Ser Gly Gly Gly Gly Val Ala Ala Asp Ile Gly Ala Gly Leu
 1 5 10 15
 Ala Asp Ala Leu Thr Ala Pro Leu Asp His Lys Asp Lys Gly Leu Arg
 20 25 30
 Ser Leu Thr Leu Asp Gln Ser Val Arg Lys Asn Glu Lys Leu Lys Leu
 35 40 45
 Ala Ala Gln Gly Ala Glu Lys Thr Tyr Gly Asn Gly Asp Ser Leu Asn
 50 55 60
 Thr Gly Lys Leu Lys Asn Asp Lys Val Ser Arg Phe Asp Phe Ile Arg
 65 70 75 80
 Gln Ile Glu Val Asp Gly Gln Leu Ile Thr Leu Glu Ser Gly Glu Phe
 85 90 95
 Gln Val Tyr Lys Gln Ser His Ser Ala Leu Thr Ala Leu Gln Thr Glu
 100 105 110
 Gln Glu Gln Asp Leu Glu His Ser Gly Lys Met Val Ala Lys Arg Arg
 115 120 125
 Phe Arg Ile Gly Asp Ile Ala Gly Glu His Thr Ser Phe Asp Lys Leu
 130 135 140
 Arg Glu Gly Gly Arg Ala Thr Tyr Arg Gly Thr Ala Phe Gly Ser Asp

145 150 155 160
 Asp Ala Gly Gly Lys Leu Thr Tyr Thr Ile Asp Phe Ala Ala Lys Gln
 165 170 175
 Gly Tyr Gly Lys Ile Glu His Leu Lys Ser Pro Glu Leu Asn Val Asp
 180 185 190
 Leu Ala Ala Ala Asp Ile Lys Pro Asp Glu Lys His His Ala Val Ile
 195 200 205
 Ser Gly Ser Val Leu Tyr Asn Gln Asp Glu Lys Gly Ser Tyr Ser Leu
 210 215 220
 Gly Ile Phe Gly Gly Glu Ala Gln Glu Val Ala Gly Ser Ala Glu Val
 225 230 235 240
 Lys Thr Ala Asn Gly Ile His His Ile Gly Leu Ala Ala Lys Gln
 245 250 255

<210> 33
 <211> 254
 <212> PRT
 <213> Neisseria meningitidis

<400> 33
 Cys Ser Ser Gly Gly Gly Gly Val Ala Ala Asp Ile Gly Ala Gly Leu
 1 5 10 15
 Ala Asp Ala Leu Thr Ala Pro Leu Asp His Lys Asp Lys Ser Leu Gln
 20 25 30
 Ser Leu Thr Leu Asp Gln Ser Val Arg Lys Asn Glu Lys Leu Lys Leu
 35 40 45
 Ala Ala Gln Gly Ala Glu Lys Thr Tyr Gly Asn Gly Asp Ser Leu Asn
 50 55 60
 Thr Gly Lys Leu Lys Asn Asp Lys Val Ser Arg Phe Asp Phe Ile Arg
 65 70 75 80
 Gln Ile Glu Val Asp Gly Gln Leu Ile Thr Leu Glu Ser Gly Glu Phe
 85 90 95
 Gln Ile Tyr Lys Gln Asp His Ser Ala Val Val Ala Leu Gln Ile Glu
 100 105 110
 Lys Ile Asn Asn Pro Asp Lys Ile Asp Ser Leu Ile Asn Gln Arg Ser
 115 120 125
 Phe Leu Val Ser Gly Leu Gly Gly Glu His Thr Ala Phe Asn Gln Leu
 130 135 140
 Pro Asp Gly Lys Ala Glu Tyr His Gly Lys Ala Phe Ser Ser Asp Asp
 145 150 155 160
 Ala Gly Gly Lys Leu Thr Tyr Thr Ile Asp Phe Ala Ala Lys Gln Gly
 165 170 175
 His Gly Lys Ile Glu His Leu Lys Thr Pro Glu Gln Asn Val Glu Leu
 180 185 190
 Ala Ala Ala Glu Leu Lys Ala Asp Glu Lys Ser His Ala Val Ile Leu
 195 200 205
 Gly Asp Thr Arg Tyr Gly Ser Glu Glu Lys Gly Thr Tyr His Leu Ala
 210 215 220
 Leu Phe Gly Asp Arg Ala Gln Glu Ile Ala Gly Ser Ala Thr Val Lys
 225 230 235 240
 Ile Gly Glu Lys Val His Glu Ile Gly Ile Ala Gly Lys Gln
 245 250

<210> 34
 <211> 254
 <212> PRT
 <213> Neisseria meningitidis

<400> 34
 Cys Ser Ser Gly Gly Gly Gly Val Ala Ala Asp Ile Gly Ala Gly Leu
 1 5 10 15

Ala Asp Ala Leu Thr Ala Pro Leu Asp His Lys Asp Lys Ser Leu Gln
 20 25 30
 Ser Leu Thr Leu Asp Gln Ser Val Arg Lys Asn Glu Lys Leu Lys Leu
 35 40 45
 Ala Ala Gln Gly Ala Glu Lys Thr Tyr Gly Asn Gly Asp Ser Leu Asn
 50 55 60
 Thr Gly Lys Leu Lys Asn Asp Lys Val Ser Arg Phe Asp Phe Ile Arg
 65 70 75 80
 Gln Ile Glu Val Asp Gly Gln Leu Ile Thr Leu Glu Ser Gly Glu Phe
 85 90 95
 Gln Ile Tyr Lys Gln Asp His Ser Ala Val Val Ala Leu Gln Ile Glu
 100 105 110
 Lys Ile Asn Asn Pro Asp Lys Ile Asp Ser Leu Ile Asn Gln Arg Ser
 115 120 125
 Phe Leu Val Ser Gly Leu Gly Gly Glu His Thr Ala Phe Asn Gln Leu
 130 135 140
 Pro Ser Gly Lys Ala Glu Tyr His Gly Lys Ala Phe Ser Ser Asp Asp
 145 150 155 160
 Ala Gly Gly Lys Leu Thr Tyr Thr Ile Asp Phe Ala Ala Lys Gln Gly
 165 170 175
 His Gly Lys Ile Glu His Leu Lys Thr Pro Glu Gln Asn Val Glu Leu
 180 185 190
 Ala Ser Ala Glu Leu Lys Ala Asp Glu Lys Ser His Ala Val Ile Leu
 195 200 205
 Gly Asp Thr Arg Tyr Gly Gly Glu Glu Lys Gly Thr Tyr His Leu Ala
 210 215 220
 Leu Phe Gly Asp Arg Ala Gln Glu Ile Ala Gly Ser Ala Thr Val Lys
 225 230 235 240
 Ile Arg Glu Lys Val His Glu Ile Gly Ile Ala Gly Lys Gln
 245 250

<210> 35

<211> 254

<212> PRT

<213> Neisseria meningitidis

<400> 35

Cys Ser Ser Gly Gly Gly Gly Val Ala Ala Asp Ile Gly Ala Gly Leu
 1 5 10 15
 Ala Asp Ala Leu Thr Ala Pro Leu Asp His Lys Asp Lys Gly Leu Gln
 20 25 30
 Ser Leu Thr Leu Asp Gln Ser Val Arg Lys Asn Glu Lys Leu Lys Leu
 35 40 45
 Ala Ala Gln Gly Ala Glu Lys Thr Tyr Gly Asn Gly Asp Ser Leu Asn
 50 55 60
 Thr Gly Lys Leu Lys Asn Asp Lys Val Ser Arg Phe Asp Phe Ile Arg
 65 70 75 80
 Gln Ile Glu Val Asp Gly Gln Leu Ile Thr Leu Glu Ser Gly Glu Phe
 85 90 95
 Gln Ile Tyr Lys Gln Asp His Ser Ala Val Val Ala Leu Gln Ile Glu
 100 105 110
 Lys Ile Asn Asn Pro Asp Lys Ile Asp Ser Leu Ile Asn Gln Arg Ser
 115 120 125
 Phe Leu Val Ser Gly Leu Gly Gly Glu His Thr Ala Phe Asn Gln Leu
 130 135 140
 Pro Ser Gly Lys Ala Glu Tyr His Gly Lys Ala Phe Ser Ser Asp Asp
 145 150 155 160
 Pro Asn Gly Arg Leu His Tyr Ser Ile Asp Phe Thr Lys Lys Gln Gly
 165 170 175
 Tyr Gly Arg Ile Glu His Leu Lys Thr Pro Glu Gln Asn Val Glu Leu
 180 185 190
 Ala Ser Ala Glu Leu Lys Ala Asp Glu Lys Ser His Ala Val Ile Leu
 195 200 205
 Gly Asp Thr Arg Tyr Gly Gly Glu Glu Lys Gly Thr Tyr His Leu Ala
 210 215 220
 Leu Phe Gly Asp Arg Ala Gln Glu Ile Ala Gly Ser Ala Thr Val Lys
 225 230 235 240
 Ile Arg Glu Lys Val His Glu Ile Gly Ile Ala Gly Lys Gln
 245 250

<210> 36

<211> 254

<212> PRT

<213> Neisseria meningitidis

<400> 36

Cys Ser Ser Gly Gly Gly Val Ala Ala Asp Ile Gly Ala Gly Leu
 1 5 10 15
 Ala Asp Ala Leu Thr Ala Pro Leu Asp His Lys Asp Lys Ser Leu Gln
 20 25 30
 Ser Leu Thr Leu Asp Gln Ser Val Arg Lys Asn Glu Lys Leu Lys Leu
 35 40 45
 Ala Ala Gln Gly Ala Glu Lys Thr Tyr Gly Asn Gly Asp Ser Leu Asn
 50 55 60
 Thr Gly Lys Leu Lys Asn Asp Lys Val Ser Arg Phe Asp Phe Ile Arg
 65 70 75 80
 Gln Ile Glu Val Asp Gly Gln Leu Ile Thr Leu Glu Ser Gly Glu Phe
 85 90 95
 Gln Ile Tyr Lys Gln Asp His Ser Ala Val Val Ala Leu Gln Ile Glu
 100 105 110
 Lys Ile Asn Asn Pro Asp Lys Ile Asp Ser Leu Ile Asn Gln Arg Ser
 115 120 125
 Phe Leu Val Ser Gly Leu Gly Gly Glu His Thr Ala Phe Asn Gln Leu
 130 135 140
 Pro Ser Gly Lys Ala Glu Tyr His Gly Lys Ala Phe Ser Ser Asp Asp
 145 150 155 160
 Pro Asn Gly Arg Leu His Tyr Ser Ile Asp Phe Thr Lys Lys Gln Gly
 165 170 175
 Tyr Gly Arg Ile Glu His Leu Lys Thr Pro Glu Gln Asn Val Glu Leu
 180 185 190
 Ala Ser Ala Glu Leu Lys Ala Asp Glu Lys Ser His Ala Val Ile Leu
 195 200 205
 Gly Asp Thr Arg Tyr Gly Gly Glu Glu Lys Gly Thr Tyr His Leu Ala
 210 215 220
 Leu Phe Gly Asp Arg Ala Gln Glu Ile Ala Gly Ser Ala Thr Val Lys
 225 230 235 240
 Ile Arg Glu Lys Val His Glu Ile Gly Ile Ala Gly Lys Gln
 245 250

<210> 37

<211> 254

<212> PRT

<213> Neisseria meningitidis

<400> 37

Cys Ser Ser Gly Gly Gly Val Ala Ala Asp Ile Gly Ala Gly Leu
 1 5 10 15
 Ala Asp Ala Leu Thr Ala Pro Leu Asp His Lys Asp Lys Ser Leu Gln
 20 25 30
 Ser Leu Thr Leu Asp Gln Ser Val Arg Lys Asn Glu Lys Leu Lys Leu
 35 40 45
 Ala Ala Gln Gly Ala Glu Lys Thr Tyr Gly Asn Gly Asp Ser Leu Asn
 50 55 60
 Thr Gly Lys Leu Lys Asn Asp Lys Val Ser Arg Phe Asp Phe Ile Arg
 65 70 75 80
 Gln Ile Glu Val Asp Gly Gln Leu Ile Thr Leu Glu Ser Gly Glu Phe
 85 90 95
 Gln Ile Tyr Lys Gln Asp His Ser Ala Val Val Ala Leu Gln Ile Glu
 100 105 110
 Lys Ile Asn Asn Pro Asp Lys Ile Asp Ser Leu Ile Asn Gln Arg Ser
 115 120 125
 Phe Leu Val Ser Gly Leu Gly Gly Glu His Thr Ala Phe Asn Gln Leu
 130 135 140
 Pro Gly Gly Lys Ala Glu Tyr His Gly Lys Ala Phe Ser Ser Asp Asp
 145 150 155 160
 Pro Asn Gly Arg Leu His Tyr Ser Ile Asp Phe Thr Lys Lys Gln Gly
 165 170 175
 Tyr Gly Arg Ile Glu His Leu Lys Thr Pro Glu Gln Asn Val Glu Leu
 180 185 190
 Ala Ser Ala Glu Leu Lys Ala Asp Glu Lys Ser His Ala Val Ile Leu
 195 200 205
 Gly Asp Thr Arg Tyr Gly Ser Glu Glu Lys Gly Thr Tyr His Leu Ala
 210 215 220
 Leu Phe Gly Asp Arg Ala Gln Glu Ile Ala Gly Ser Ala Thr Val Lys
 225 230 235 240
 Ile Arg Glu Lys Val His Glu Ile Gly Ile Ala Gly Lys Gln
 245 250

<210> 38

<211> 254

<212> PRT

<213> Neisseria meningitidis

<400> 38

Cys Ser Ser Gly Gly Gly Gly Val Ala Ala Asp Ile Gly Ala Gly Leu
 1 5 10 15
 Ala Asp Ala Leu Thr Thr Pro Leu Asp His Lys Asp Lys Ser Leu Gln
 20 25 30
 Ser Leu Thr Leu Asp Gln Ser Val Arg Lys Asn Glu Lys Leu Lys Leu
 35 40 45
 Ala Ala Gln Gly Ala Glu Lys Thr Tyr Gly Asn Gly Asp Ser Leu Asn
 50 55 60
 Thr Gly Lys Leu Lys Asn Asp Lys Val Ser Arg Phe Asp Phe Ile Arg
 65 70 75 80
 Gln Ile Glu Val Asp Gly Gln Thr Ile Thr Leu Ala Ser Gly Glu Phe
 85 90 95
 Gln Ile Tyr Lys Gln Asn His Ser Ala Val Val Ala Leu Gln Ile Glu
 100 105 110
 Lys Ile Asn Asn Pro Asp Lys Ile Asp Ser Leu Ile Asn Gln Arg Ser
 115 120 125
 Phe Leu Val Ser Gly Leu Gly Gly Glu His Thr Ala Phe Asn Gln Leu
 130 135 140
 Pro Asp Gly Lys Ala Glu Tyr His Gly Lys Ala Phe Ser Ser Asp Asp
 145 150 155 160
 Pro Asn Gly Arg Leu His Tyr Ser Ile Asp Phe Thr Lys Lys Gln Gly
 165 170 175
 Tyr Gly Arg Ile Glu His Leu Lys Thr Pro Glu Gln Asn Val Glu Leu
 180 185 190
 Ala Ser Ala Glu Leu Lys Ala Asp Glu Lys Ser His Ala Val Ile Leu
 195 200 205
 Gly Asp Thr Arg Tyr Gly Gly Glu Glu Lys Gly Thr Tyr His Leu Ala
 210 215 220
 Leu Phe Gly Asp Arg Ala Gln Glu Ile Ala Gly Ser Ala Thr Val Lys
 225 230 235 240
 Ile Arg Glu Lys Val His Glu Ile Gly Ile Ala Gly Lys Gln

245

250

<210> 39

<211> 254

<212> PRT

<213> Neisseria meningitidis

<400> 39

Cys Ser Ser Gly Gly Gly Gly Val Ala Ala Asp Ile Gly Ala Gly Leu
 1 5 10 15
 Ala Asp Ala Leu Thr Ala Pro Leu Asp His Lys Asp Lys Ser Leu Gln
 20 25 30
 Ser Leu Thr Leu Asp Gln Ser Val Arg Lys Asn Glu Lys Leu Lys Leu
 35 40 45
 Ala Ala Gln Gly Ala Glu Lys Thr Tyr Gly Asn Gly Asp Ser Leu Asn
 50 55 60
 Thr Gly Lys Leu Lys Asn Asp Lys Val Ser Arg Phe Asp Phe Ile Arg
 65 70 75 80
 Gln Ile Glu Val Asp Gly Gln Thr Ile Thr Leu Ala Ser Gly Glu Phe
 85 90 95
 Gln Ile Tyr Lys Gln Asn His Ser Ala Val Val Ala Leu Gln Ile Glu
 100 105 110
 Lys Ile Asn Asn Pro Asp Lys Ile Asp Ser Leu Ile Asn Gln Arg Ser
 115 120 125
 Phe Leu Val Ser Gly Leu Gly Gly Glu His Thr Ala Phe Asn Gln Leu
 130 135 140
 Pro Asp Gly Lys Ala Glu Tyr His Gly Lys Ala Phe Ser Ser Asp Asp
 145 150 155 160
 Pro Asn Gly Arg Leu His Tyr Ser Ile Asp Phe Thr Lys Lys Gln Gly
 165 170 175
 Tyr Gly Arg Ile Glu His Leu Lys Thr Pro Glu Gln Asn Val Glu Leu
 180 185 190
 Ala Ser Ala Glu Leu Lys Ala Asp Glu Lys Ser His Ala Val Ile Leu
 195 200 205
 Gly Asp Thr Arg Tyr Gly Gly Glu Glu Lys Gly Thr Tyr His Leu Ala
 210 215 220
 Leu Phe Gly Asp Arg Ala Gln Glu Ile Ala Gly Ser Ala Thr Val Lys
 225 230 235 240
 Ile Arg Glu Lys Val His Glu Ile Gly Ile Ala Gly Lys Gln
 245 250

<210> 40

<211> 254

<212> PRT

<213> Neisseria meningitidis

<400> 40

Cys Ser Ser Gly Gly Gly Gly Val Ala Ala Asp Ile Gly Ala Gly Leu
 1 5 10 15
 Ala Asp Ala Leu Thr Ala Pro Leu Asp His Lys Asp Lys Gly Leu Gln
 20 25 30
 Ser Leu Met Leu Asp Gln Ser Val Arg Lys Asn Glu Lys Leu Lys Leu
 35 40 45
 Ala Ala Gln Gly Ala Glu Lys Thr Tyr Gly Asn Gly Asp Ser Leu Asn
 50 55 60
 Thr Gly Lys Leu Lys Asn Asp Lys Val Ser Arg Phe Asp Phe Ile Arg
 65 70 75 80
 Gln Ile Glu Val Asp Gly Gln Thr Ile Thr Leu Ala Ser Gly Glu Phe
 85 90 95
 Gln Ile Tyr Lys Gln Asn His Ser Ala Val Val Ala Leu Gln Ile Glu
 100 105 110

Lys Ile Asn Asn Pro Asp Lys Ile Asp Ser Leu Ile Asn Gln Arg Ser
 115 120 125
 Phe Leu Val Ser Gly Leu Gly Gly Glu His Thr Ala Phe Asn Gln Leu
 130 135 140
 Pro Asp Gly Lys Ala Glu Tyr His Gly Lys Ala Phe Ser Ser Asp Asp
 145 150 155 160
 Pro Asn Gly Arg Leu His Tyr Ser Ile Asp Phe Thr Lys Lys Gln Gly
 165 170 175
 Tyr Gly Arg Ile Glu His Leu Lys Thr Pro Glu Gln Asn Val Glu Leu
 180 185 190
 Ala Ser Ala Glu Leu Lys Ala Asp Glu Lys Ser His Ala Val Ile Leu
 195 200 205
 Gly Asp Thr Arg Tyr Gly Gly Glu Glu Lys Gly Thr Tyr His Leu Ala
 210 215 220
 Leu Phe Gly Asp Arg Ala Gln Glu Ile Ala Gly Ser Ala Thr Val Lys
 225 230 235 240
 Ile Arg Glu Lys Val His Glu Ile Gly Ile Ala Gly Lys Gln
 245 250

<210> 41

<211> 262

<212> PRT

<213> Neisseria meningitidis

<400> 41

Cys Ser Ser Gly Gly Gly Gly Ser Gly Gly Gly Gly Val Ala Ala Asp
 1 5 10 15
 Ile Gly Thr Gly Leu Ala Asp Ala Leu Thr Ala Pro Leu Asp His Lys
 20 25 30
 Asp Lys Gly Leu Lys Ser Leu Thr Leu Glu Asp Ser Ile Pro Gln Asn
 35 40 45
 Gly Thr Leu Thr Leu Ser Ala Gln Gly Ala Glu Lys Thr Phe Lys Ala
 50 55 60
 Gly Asp Lys Asp Asn Ser Leu Asn Thr Gly Lys Leu Lys Asn Asp Lys
 65 70 75 80
 Ile Ser Arg Phe Asp Phe Val Gln Lys Ile Glu Val Asp Gly Gln Thr
 85 90 95
 Ile Thr Leu Ala Ser Gly Glu Phe Gln Ile Tyr Lys Gln Asn His Ser
 100 105 110
 Ala Val Val Ala Leu Gln Ile Glu Lys Ile Asn Asn Pro Asp Lys Thr
 115 120 125
 Asp Ser Leu Ile Asn Gln Arg Ser Phe Leu Val Ser Gly Leu Gly Gly
 130 135 140
 Glu His Thr Ala Phe Asn Gln Leu Pro Gly Gly Lys Ala Glu Tyr His
 145 150 155 160
 Gly Lys Ala Phe Ser Ser Asp Asp Pro Asn Gly Arg Leu His Tyr Ser
 165 170 175
 Ile Asp Phe Thr Lys Lys Gln Gly Tyr Gly Arg Ile Glu His Leu Lys
 180 185 190
 Thr Leu Glu Gln Asn Val Glu Leu Ala Ala Ala Glu Leu Lys Ala Asp
 195 200 205
 Glu Lys Ser His Ala Val Ile Leu Gly Asp Thr Arg Tyr Gly Ser Glu
 210 215 220
 Glu Lys Gly Thr Tyr His Leu Ala Leu Phe Gly Asp Arg Ala Gln Glu
 225 230 235 240
 Ile Ala Gly Ser Ala Thr Val Lys Ile Gly Glu Lys Val His Glu Ile
 245 250 255
 Gly Ile Ala Gly Lys Gln
 260

<210> 42

<211> 262

<212> PRT

<213> Neisseria meningitidis

<400> 42

Cys Ser Ser Gly Gly Gly Ser Gly Gly Gly Gly Val Ala Ala Asp
 1 5 10 15
 Ile Gly Thr Gly Leu Ala Asp Ala Leu Thr Thr Pro Leu Asp His Lys
 20 25 30
 Asp Lys Gly Leu Lys Ser Leu Thr Leu Glu Asp Ser Ile Pro Gln Asn
 35 40 45
 Gly Thr Leu Thr Leu Ser Ala Gln Gly Ala Glu Lys Thr Phe Lys Ala
 50 55 60
 Gly Asp Lys Asp Asn Ser Leu Asn Thr Gly Lys Leu Lys Asn Asp Lys
 65 70 75 80
 Ile Ser Arg Phe Asp Phe Val Gln Lys Ile Glu Val Asp Gly Gln Thr
 85 90 95
 Ile Thr Leu Ala Ser Gly Glu Phe Gln Ile Tyr Lys Gln Asp His Ser
 100 105 110
 Ala Val Val Ala Leu Gln Ile Glu Lys Ile Asn Asn Pro Asp Lys Ile
 115 120 125
 Asp Ser Leu Ile Asn Gln Arg Ser Phe Leu Val Ser Gly Leu Gly Gly
 130 135 140
 Glu His Thr Ala Phe Asn Gln Leu Pro Gly Gly Lys Ala Glu Tyr His
 145 150 155 160
 Gly Lys Ala Phe Ser Ser Asp Asp Ala Gly Gly Lys Leu Thr Tyr Thr
 165 170 175
 Ile Asp Phe Ala Ala Lys Gln Gly His Gly Lys Ile Glu His Leu Lys
 180 185 190
 Thr Pro Glu Gln Asn Val Glu Leu Ala Ala Ala Glu Leu Lys Ala Asp
 195 200 205
 Glu Lys Ser His Ala Val Ile Leu Gly Asp Thr Arg Tyr Gly Ser Glu
 210 215 220
 Glu Lys Gly Thr Tyr His Leu Ala Leu Phe Gly Asp Arg Ala Gln Glu
 225 230 235 240
 Ile Ala Gly Ser Ala Thr Val Lys Ile Gly Glu Lys Val His Glu Ile
 245 250 255
 Ser Ile Ala Gly Lys Gln
 260

<210> 43

<211> 262

<212> PRT

<213> Neisseria meningitidis

<400> 43

Cys Ser Ser Gly Gly Gly Ser Gly Ser Gly Gly Val Ala Ala Asp
 1 5 10 15
 Ile Gly Thr Gly Leu Ala Asp Ala Leu Thr Thr Pro Leu Asp His Lys
 20 25 30
 Asp Lys Gly Leu Lys Ser Leu Thr Leu Glu Asp Ser Ile Pro Gln Asn
 35 40 45
 Gly Thr Leu Thr Leu Ser Ala Gln Gly Ala Glu Lys Thr Phe Lys Ala
 50 55 60
 Gly Asp Lys Asp Asn Ser Leu Asn Thr Gly Lys Leu Lys Asn Asp Lys
 65 70 75 80
 Ile Ser Arg Phe Asp Phe Val Gln Lys Ile Glu Val Asp Gly Gln Thr
 85 90 95
 Ile Thr Leu Ala Ser Gly Glu Phe Gln Ile Tyr Lys Gln Asp His Ser
 100 105 110
 Ala Val Val Ala Leu Gln Ile Glu Lys Ile Asn Asn Pro Asp Lys Ile
 115 120 125
 Asp Ser Leu Ile Asn Gln Arg Ser Phe Leu Val Ser Gly Leu Gly Gly
 130 135 140
 Glu His Thr Ala Phe Asn Gln Leu Pro Gly Gly Lys Ala Glu Tyr His
 145 150 155 160
 Gly Lys Ala Phe Ser Ser Asp Asp Ala Gly Gly Lys Leu Thr Tyr Thr
 165 170 175
 Ile Asp Phe Ala Ala Lys Gln Gly His Gly Lys Ile Glu His Leu Lys
 180 185 190
 Thr Pro Glu Gln Asn Val Glu Leu Ala Ala Ala Glu Leu Lys Ala Asp
 195 200 205
 Glu Lys Ser His Ala Val Ile Leu Gly Asp Thr Arg Tyr Gly Ser Glu
 210 215 220
 Glu Lys Gly Thr Tyr His Leu Ala Leu Phe Gly Asp Arg Ala Gln Glu
 225 230 235 240
 Ile Ala Gly Ser Ala Thr Val Lys Ile Gly Glu Lys Val His Glu Ile
 245 250 255
 Gly Ile Ala Gly Lys Gln
 260

<210> 44

<211> 260

<212> PRT

<213> Neisseria meningitidis

<400> 44

Cys Ser Ser Gly Gly Gly Ser Gly Gly Ile Ala Ala Asp Ile Gly
 1 5 10 15
 Thr Gly Leu Ala Asp Ala Leu Thr Ala Pro Leu Asp His Lys Asp Lys
 20 25 30
 Gly Leu Lys Ser Leu Thr Leu Glu Asp Ser Ile Pro Gln Asn Gly Thr
 35 40 45
 Leu Thr Leu Ser Ala Gln Gly Ala Glu Lys Thr Phe Lys Ala Gly Asp
 50 55 60
 Lys Asp Asn Ser Leu Asn Thr Gly Lys Leu Lys Asn Asp Lys Ile Ser
 65 70 75 80
 Arg Phe Asp Phe Val Gln Lys Ile Glu Val Asp Gly Gln Thr Ile Thr
 85 90 95
 Leu Ala Ser Gly Glu Phe Gln Ile Tyr Lys Gln Asp His Ser Ala Val
 100 105 110
 Val Ala Leu Gln Ile Glu Lys Ile Asn Asn Pro Asp Lys Ile Asp Ser
 115 120 125
 Leu Ile Asn Gln Arg Ser Phe Leu Val Ser Gly Leu Gly Gly Glu His
 130 135 140
 Thr Ala Phe Asn Gln Leu Pro Gly Gly Lys Ala Glu Tyr His Gly Lys
 145 150 155 160
 Ala Phe Ser Ser Asp Asp Ala Gly Gly Lys Leu Thr Tyr Thr Ile Asp
 165 170 175
 Phe Ala Ala Lys Gln Gly His Gly Lys Ile Glu His Leu Lys Thr Pro
 180 185 190
 Glu Gln Asn Val Glu Leu Ala Ala Glu Leu Lys Ala Asp Glu Lys
 195 200 205
 Ser His Ala Val Ile Leu Gly Asp Thr Arg Tyr Gly Ser Glu Glu Lys
 210 215 220
 Gly Thr Tyr His Leu Ala Leu Phe Gly Asp Arg Ala Gln Glu Ile Ala
 225 230 235 240
 Gly Ser Ala Thr Val Lys Ile Gly Glu Lys Val His Glu Ile Gly Ile
 245 250 255
 Ala Gly Lys Gln
 260

<210> 45

<211> 262

<212> PRT

<213> Neisseria meningitidis

<400> 45

Cys Ser Ser Gly Gly Gly Ser Gly Gly Gly Gly Val Ala Ala Asp
 1 5 10 15
 Ile Gly Ala Gly Leu Ala Asp Ala Leu Thr Ala Pro Leu Asp His Lys
 20 25 30
 Asp Lys Gly Leu Lys Ser Leu Thr Leu Glu Asp Ser Ile Pro Gln Asn
 35 40 45
 Gly Thr Leu Thr Leu Ser Ala Gln Gly Ala Glu Lys Thr Phe Lys Ala
 50 55 60
 Gly Gly Lys Asp Asn Ser Leu Asn Thr Gly Lys Leu Lys Asn Asp Lys
 65 70 75 80
 Ile Ser Arg Phe Asp Phe Val Gln Lys Ile Glu Val Asp Gly Gln Thr
 85 90 95
 Ile Thr Leu Ala Ser Gly Glu Phe Gln Ile Tyr Lys Gln Asp His Ser
 100 105 110
 Ala Val Val Ala Leu Gln Ile Glu Lys Ile Asn Asn Pro Asp Lys Thr
 115 120 125
 Asp Ser Leu Ile Asn Gln Arg Ser Phe Leu Val Ser Gly Leu Gly Gly
 130 135 140
 Glu His Thr Ala Phe Asn Gln Leu Pro Gly Gly Lys Ala Glu Tyr His
 145 150 155 160
 Gly Lys Ala Phe Ser Ser Asp Asp Pro Asn Gly Arg Leu His Tyr Thr
 165 170 175
 Ile Asp Phe Thr Asn Lys Gln Gly Tyr Gly Arg Ile Glu His Leu Lys
 180 185 190
 Thr Pro Glu Gln Asn Val Glu Leu Ala Ser Ala Glu Leu Lys Ala Asp
 195 200 205
 Glu Lys Ser His Ala Val Ile Leu Gly Asp Thr Arg Tyr Gly Ser Glu
 210 215 220
 Glu Lys Gly Thr Tyr His Leu Ala Leu Phe Gly Asp Arg Ala Gln Glu
 225 230 235 240
 Ile Ala Gly Ser Ala Thr Val Lys Ile Gly Glu Lys Val His Glu Ile
 245 250 255
 Gly Ile Ala Gly Lys Gln
 260

<210> 46

<211> 12

<212> PRT

<213> Neisseria gonorrhoeae

<400> 46

Gly Pro Asp Ser Asp Arg Leu Gln Gln Arg Arg Gly
 1 5 10

<210> 47

<211> 30

<212> DNA
 <213> Artificial Sequence

<220>
 <223> Amplification primer

<400> 47
 cgcggatccc atatggtcgc cgccgacatc 30

<210> 48
 <211> 27
 <212> DNA
 <213> Artificial Sequence

<220>
 <223> Amplification primer

<400> 48
 cccgctcgag ttgcttgccg gcaaggc 27

<210> 49
 <211> 65
 <212> DNA
 <213> Artificial Sequence

<220>
 <223> Amplification primer

<400> 49
 cgcggatccc atatgggccc tgattctgac cgcctgcagc agcggagggt cgccgccgac 60
 atcggg 65

<210> 50
 <211> 28
 <212> DNA
 <213> Artificial Sequence

<220>
 <223> Amplification primer

<400> 50
 cccgctcgag ctgtttgccg gcgatgcc 28

<210> 51
 <211> 65
 <212> DNA
 <213> Artificial Sequence

<220>
 <223> Amplification primer

<400> 51
 cgcggatccc atatgggccc tgattctgac cgcctgcagc agcggagggg agggggtggt 60
 gtccg 65

<210> 52
 <211> 28
 <212> DNA
 <213> Artificial Sequence

<220>
 <223> Amplification primer

<400> 52
 gcccaagctt ctgtttgccg gcgatgcc 28

<210> 53
<211> 37
<212> DNA
<213> Artificial Sequence

<220>
<223> Amplification primer

<400> 53
cgcggatccc atatgaatcg aactgccttc tgctgcc 37

<210> 54
<211> 30
<212> DNA
<213> Artificial Sequence

<220>
<223> Amplification primer

<400> 54
cccgctcgag ttattgcttg gcggcaaggc 30

<210> 55
<211> 17
<212> DNA
<213> Artificial Sequence

<220>
<223> Amplification primer

<400> 55
gacctgcctc attgatg 17

<210> 56
<211> 25
<212> DNA
<213> Artificial Sequence

<220>
<223> Amplification primer

<400> 56
cggtaaatta tcgtgtcgg acggc 25

<210> 57
<211> 21
<212> DNA
<213> Artificial Sequence

<220>
<223> Amplification primer

<400> 57
caaatcgaag tggacgggca g 21

<210> 58
<211> 23
<212> DNA
<213> Artificial Sequence

<220>
<223> Amplification primer

<400> 58
tgttcgattt tgccgtttcc ctg 23

<210> 59
<211> 24
<212> DNA
<213> Artificial Sequence

<220>
<223> Amplification primer

<400> 59
gctctagacc agccaggcgc atac 24

<210> 60
<211> 29
<212> DNA
<213> Artificial Sequence

<220>
<223> Amplification primer

<400> 60
tccccgggg acggcatttt gtttacagg 29

<210> 61
<211> 28
<212> DNA
<213> Artificial Sequence

<220>
<223> Amplification primer

<400> 61
tccccgggc gccaaagcaat aaccattg 28

<210> 62
<211> 28
<212> DNA
<213> Artificial Sequence

<220>
<223> Amplification primer

<400> 62
cccgtcgag cagcgtatcg aaccatgc 28

<210> 63
<211> 27
<212> DNA
<213> Artificial Sequence

<220>
<223> Amplification primer

<400> 63
gctctagatt cttccaag aactctc 27

<210> 64
<211> 26
<212> DNA
<213> Artificial Sequence

<220>

<223> Amplification primer

<400> 64

tccccgggc ccgtatcatc caccac 26

<210> 65

<211> 26

<212> DNA

<213> Artificial Sequence

<220>

<223> Amplification primer

<400> 65

tccccggga tccacgcaa tacccc 26

<210> 66

<211> 28

<212> DNA

<213> Artificial Sequence

<220>

<223> Amplification primer

<400> 66

cccgctcgag atataaggg aagacgga 28

<210> 67

<211> 6

<212> PRT

<213> Neisseria meningitidis

<400> 67

Leu Asn Gln Ile Val Lys
1 5

<210> 68

<211> 20

<212> PRT

<213> Neisseria meningitidis

<400> 68

Val Asn Arg Thr Ala Phe Cys Cys Leu Ser Leu Thr Thr Ala Leu Ile
1 5 10 15
Leu Thr Ala Cys
20

<210> 69

<211> 240

<212> DNA

<213> Neisseria meningitidis

<400> 69

aatgaacca aatcgtaaaa taacaggttg cctgtaaaca aaatgcccgc tgaaccgccg 60
ttcggacgac atttgatttt tgcttctttg acctgcctca ttgatgcggt atgcaaaaaa 120
agataccata accaaaatgt ttatatatta tctattctgc gtatgactag gagtaaacct 180
gtgaatcgaa ctgccttctg ctgccttct ctgaccactg cctgattct gaccgctgc 240

<210> 70

<211> 5

<212> PRT

<213> Neisseria meningitidis

<400> 70

Thr Arg Ser Lys Pro
1 5

<210> 71
 <211> 6
 <212> PRT
 <213> Neisseria meningitidis

<400> 71
Thr Arg Ser Lys Pro Val
 1 5

<210> 72
 <211> 7
 <212> PRT
 <213> Neisseria meningitidis

<400> 72
Pro Ser Glu Pro Pro Phe Gly
 1 5

<210> 73
 <211> 4
 <212> PRT
 <213> Artificial Sequence

<220>
 <223> Gly4 tetrapeptide

<400> 73
Gly Gly Gly Gly
 1

<210> 74
 <211> 19
 <212> DNA
 <213> Neisseria meningitidis

<400> 74
 cataaccaa atgtttata 19

<210> 75
 <211> 19
 <212> DNA
 <213> Escherichia coli

<400> 75
 gataatgata atcattatc 19

<210> 76
 <211> 179
 <212> PRT
 <213> Neisseria meningitidis

<400> 76
Val Ser Ala Val Ile Gly Ser Ala Ala Val Gly Ala Lys Ser Ala Val
 1 5 10 15
Asp Arg Arg Thr Thr Gly Ala Gln Thr Asp Asp Asn Val Met Ala Leu
 20 25 30
Arg Ile Glu Thr Thr Ala Arg Ser Tyr Leu Arg Gln Asn Asn Gln Thr
 35 40 45

Lys Gly Tyr Thr Pro Gln Ile Ser Val Val Gly Tyr Asn Arg His Leu
 50 55 60
 Leu Leu Leu Gly Gln Val Ala Thr Glu Gly Glu Lys Gln Phe Val Gly
 65 70 75 80
 Gln Ile Ala Arg Ser Glu Gln Ala Ala Glu Gly Val Tyr Asn Tyr Ile
 85 90 95
 Thr Val Ala Ser Leu Pro Arg Thr Ala Gly Asp Ile Ala Gly Asp Thr
 100 105 110
 Trp Asn Thr Ser Lys Val Arg Ala Thr Leu Leu Gly Ile Ser Pro Ala
 115 120 125
 Thr Gln Ala Arg Val Lys Ile Val Thr Tyr Gly Asn Val Thr Tyr Val
 130 135 140
 Met Gly Ile Leu Thr Pro Glu Glu Gln Ala Gln Ile Thr Gln Lys Val
 145 150 155 160
 Ser Thr Thr Val Gly Val Gln Lys Val Ile Thr Leu Tyr Gln Asn Tyr
 165 170 175
 Val Gln Arg

<210> 77

<211> 436

<212> PRT

<213> Artificial Sequence

<220>

<223> Hybrid meningococcus protein

<400> 77

Met Val Ser Ala Val Ile Gly Ser Ala Ala Val Gly Ala Lys Ser Ala
 1 5 10 15
 Val Asp Arg Arg Thr Thr Gly Ala Gln Thr Asp Asp Asn Val Met Ala
 20 25 30
 Leu Arg Ile Glu Thr Thr Ala Arg Ser Tyr Leu Arg Gln Asn Asn Gln
 35 40 45
 Thr Lys Gly Tyr Thr Pro Gln Ile Ser Val Val Gly Tyr Asn Arg His
 50 55 60
 Leu Leu Leu Leu Gly Gln Val Ala Thr Glu Gly Glu Lys Gln Phe Val
 65 70 75 80
 Gly Gln Ile Ala Arg Ser Glu Gln Ala Ala Glu Gly Val Tyr Asn Tyr
 85 90 95
 Ile Thr Val Ala Ser Leu Pro Arg Thr Ala Gly Asp Ile Ala Gly Asp
 100 105 110
 Thr Trp Asn Thr Ser Lys Val Arg Ala Thr Leu Leu Gly Ile Ser Pro
 115 120 125
 Ala Thr Gln Ala Arg Val Lys Ile Val Thr Tyr Gly Asn Val Thr Tyr
 130 135 140
 Val Met Gly Ile Leu Thr Pro Glu Glu Gln Ala Gln Ile Thr Gln Lys
 145 150 155 160
 Val Ser Thr Thr Val Gly Val Gln Lys Val Ile Thr Leu Tyr Gln Asn
 165 170 175
 Tyr Val Gln Arg Gly Ser Gly Gly Gly Gly Val Ala Ala Asp Ile Gly
 180 185 190
 Thr Gly Leu Ala Asp Ala Leu Thr Ala Pro Leu Asp His Lys Asp Lys
 195 200 205
 Gly Leu Lys Ser Leu Thr Leu Glu Asp Ser Ile Pro Gln Asn Gly Thr
 210 215 220
 Leu Thr Leu Ser Ala Gln Gly Ala Glu Lys Thr Phe Lys Ala Gly Asp
 225 230 235 240
 Lys Asp Asn Ser Leu Asn Thr Gly Lys Leu Lys Asn Asp Lys Ile Ser
 245 250 255
 Arg Phe Asp Phe Val Gln Lys Ile Glu Val Asp Gly Gln Thr Ile Thr
 260 265 270

Leu Ala Ser Gly Glu Phe Gln Ile Tyr Lys Gln Asn His Ser Ala Val
 275 280 285
 Val Ala Leu Gln Ile Glu Lys Ile Asn Asn Pro Asp Lys Thr Asp Ser
 290 295 300
 Leu Ile Asn Gln Arg Ser Phe Leu Val Ser Gly Leu Gly Gly Glu His
 305 310 315 320
 Thr Ala Phe Asn Gln Leu Pro Gly Gly Lys Ala Glu Tyr His Gly Lys
 325 330 335
 Ala Phe Ser Ser Asp Asp Pro Asn Gly Arg Leu His Tyr Ser Ile Asp
 340 345 350
 Phe Thr Lys Lys Gln Gly Tyr Gly Arg Ile Glu His Leu Lys Thr Leu
 355 360 365
 Glu Gln Asn Val Glu Leu Ala Ala Glu Leu Lys Ala Asp Glu Lys
 370 375 380
 Ser His Ala Val Ile Leu Gly Asp Thr Arg Tyr Gly Ser Glu Glu Lys
 385 390 395 400
 Gly Thr Tyr His Leu Ala Leu Phe Gly Asp Arg Ala Gln Glu Ile Ala
 405 410 415
 Gly Ser Ala Thr Val Lys Ile Gly Glu Lys Val His Glu Ile Gly Ile
 420 425 430
 Ala Gly Lys Gln
 435

<210> 78

<211> 13

<212> PRT

<213> Artificial Sequence

<220>

<223> synthetic linker

<400> 78

Gly Ser Gly Pro Asp Ser Asp Arg Leu Gln Gln Arg Arg
 1 5 10

<210> 79

<211> 508

<212> PRT

<213> Artificial Sequence

<220>

<223> Tandem meningococcus protein

<400> 79

Val Ala Ala Asp Ile Gly Ala Gly Leu Ala Asp Ala Leu Thr Ala Pro
 1 5 10 15
 Leu Asp His Lys Asp Lys Gly Leu Gln Ser Leu Thr Leu Asp Gln Ser
 20 25 30
 Val Arg Lys Asn Glu Lys Leu Lys Leu Ala Ala Gln Gly Ala Glu Lys
 35 40 45
 Thr Tyr Gly Asn Gly Asp Ser Leu Asn Thr Gly Lys Leu Lys Asn Asp
 50 55 60
 Lys Val Ser Arg Phe Asp Phe Ile Arg Gln Ile Glu Val Asp Gly Gln
 65 70 75 80
 Leu Ile Thr Leu Glu Ser Gly Glu Phe Gln Val Tyr Lys Gln Ser His
 85 90 95
 Ser Ala Leu Thr Ala Phe Gln Thr Glu Gln Ile Gln Asp Ser Glu His
 100 105 110
 Ser Gly Lys Met Val Ala Lys Arg Gln Phe Arg Ile Gly Asp Ile Ala
 115 120 125
 Gly Glu His Thr Ser Phe Asp Lys Leu Pro Glu Gly Gly Arg Ala Thr
 130 135 140
 Tyr Arg Gly Thr Ala Phe Gly Ser Asp Asp Ala Gly Gly Lys Leu Thr
 145 150 155 160
 Tyr Thr Ile Asp Phe Ala Ala Lys Gln Gly Asn Gly Lys Ile Glu His
 165 170 175
 Leu Lys Ser Pro Glu Leu Asn Val Asp Leu Ala Ala Ala Asp Ile Lys
 180 185 190
 Pro Asp Gly Lys Arg His Ala Val Ile Ser Gly Ser Val Leu Tyr Asn
 195 200 205
 Gln Ala Glu Lys Gly Ser Tyr Ser Leu Gly Ile Phe Gly Gly Lys Ala
 210 215 220
 Gln Glu Val Ala Gly Ser Ala Glu Val Lys Thr Val Asn Gly Ile Arg
 225 230 235 240
 His Ile Gly Leu Ala Ala Lys Gln Gly Ser Gly Pro Asp Ser Asp Arg
 245 250 255
 Leu Gln Gln Arg Arg Val Ala Ala Asp Ile Gly Ala Gly Leu Ala Asp
 260 265 270
 Ala Leu Thr Ala Pro Leu Asp His Lys Asp Lys Ser Leu Gln Ser Leu
 275 280 285
 Thr Leu Asp Gln Ser Val Arg Lys Asn Glu Lys Leu Lys Leu Ala Ala
 290 295 300
 Gln Gly Ala Glu Lys Thr Tyr Gly Asn Gly Asp Ser Leu Asn Thr Gly
 305 310 315 320
 Lys Leu Lys Asn Asp Lys Val Ser Arg Phe Asp Phe Ile Arg Gln Ile
 325 330 335
 Glu Val Asp Gly Gln Leu Ile Thr Leu Glu Ser Gly Glu Phe Gln Ile
 340 345 350
 Tyr Lys Gln Asp His Ser Ala Val Val Ala Leu Gln Ile Glu Lys Ile
 355 360 365
 Asn Asn Pro Asp Lys Ile Asp Ser Leu Ile Asn Gln Arg Ser Phe Leu
 370 375 380
 Val Ser Gly Leu Gly Gly Glu His Thr Ala Phe Asn Gln Leu Pro Asp
 385 390 395 400
 Gly Lys Ala Glu Tyr His Gly Lys Ala Phe Ser Ser Asp Asp Ala Gly
 405 410 415
 Gly Lys Leu Thr Tyr Thr Ile Asp Phe Ala Ala Lys Gln Gly His Gly
 420 425 430
 Lys Ile Glu His Leu Lys Thr Pro Glu Gln Asn Val Glu Leu Ala Ala
 435 440 445
 Ala Glu Leu Lys Ala Asp Glu Lys Ser His Ala Val Ile Leu Gly Asp
 450 455 460
 Thr Arg Tyr Gly Ser Glu Glu Lys Gly Thr Tyr His Leu Ala Leu Phe
 465 470 475 480
 Gly Asp Arg Ala Gln Glu Ile Ala Gly Ser Ala Thr Val Lys Ile Gly
 485 490 495
 Glu Lys Val His Glu Ile Gly Ile Ala Gly Lys Gln
 500 505

<210> 80

<211> 248

<212> PRT

<213> Neisseria meningitidis

<400> 80

```

Val Ala Ala Asp Ile Gly Ala Gly Leu Ala Asp Ala Leu Thr Ala Pro
1      5      10      15
Leu Asp His Lys Asp Lys Gly Leu Gln Ser Leu Thr Leu Asp Gln Ser
20      25      30
Val Arg Lys Asn Glu Lys Leu Lys Leu Ala Ala Gln Gly Ala Glu Lys
35      40      45
Thr Tyr Gly Asn Gly Asp Ser Leu Asn Thr Gly Lys Leu Lys Asn Asp
50      55      60

Lys Val Ser Arg Phe Asp Phe Ile Arg Gln Ile Glu Val Asp Gly Gln
65      70      75      80
Leu Ile Thr Leu Glu Ser Gly Glu Phe Gln Val Tyr Lys Gln Ser His
85      90      95
Ser Ala Leu Thr Ala Phe Gln Thr Glu Gln Ile Gln Asp Ser Glu His
100     105     110
Ser Gly Lys Met Val Ala Lys Arg Gln Phe Arg Ile Gly Asp Ile Ala
115     120     125
Gly Glu His Thr Ser Phe Asp Lys Leu Pro Glu Gly Gly Arg Ala Thr
130     135     140
Tyr Arg Gly Thr Ala Phe Gly Ser Asp Asp Ala Gly Gly Lys Leu Thr
145     150     155     160
Tyr Thr Ile Asp Phe Ala Ala Lys Gln Gly Asn Gly Lys Ile Glu His
165     170     175
Leu Lys Ser Pro Glu Leu Asn Val Asp Leu Ala Ala Ala Asp Ile Lys
180     185     190
Pro Asp Gly Lys Arg His Ala Val Ile Ser Gly Ser Val Leu Tyr Asn
195     200     205
Gln Ala Glu Lys Gly Ser Tyr Ser Leu Gly Ile Phe Gly Gly Lys Ala
210     215     220
Gln Glu Val Ala Gly Ser Ala Glu Val Lys Thr Val Asn Gly Ile Arg
225     230     235     240
His Ile Gly Leu Ala Ala Lys Gln
245

```

<210> 81

<211> 247

<212> PRT

<213> Neisseria meningitidis

<400> 81

```

Val Ala Ala Asp Ile Gly Ala Gly Leu Ala Asp Ala Leu Thr Ala Pro
1      5      10      15
Leu Asp His Lys Asp Lys Ser Leu Gln Ser Leu Thr Leu Asp Gln Ser
20      25      30
Val Arg Lys Asn Glu Lys Leu Lys Leu Ala Ala Gln Gly Ala Glu Lys
35      40      45
Thr Tyr Gly Asn Gly Asp Ser Leu Asn Thr Gly Lys Leu Lys Asn Asp
50      55      60

Lys Val Ser Arg Phe Asp Phe Ile Arg Gln Ile Glu Val Asp Gly Gln
65      70      75      80
Leu Ile Thr Leu Glu Ser Gly Glu Phe Gln Ile Tyr Lys Gln Asp His
85      90      95
Ser Ala Val Val Ala Leu Gln Ile Glu Lys Ile Asn Asn Pro Asp Lys
100     105     110
Ile Asp Ser Leu Ile Asn Gln Arg Ser Phe Leu Val Ser Gly Leu Gly
115     120     125
Gly Glu His Thr Ala Phe Asn Gln Leu Pro Asp Gly Lys Ala Glu Tyr
130     135     140
His Gly Lys Ala Phe Ser Ser Asp Asp Ala Gly Gly Lys Leu Thr Tyr
145     150     155     160
Thr Ile Asp Phe Ala Ala Lys Gln Gly His Gly Lys Ile Glu His Leu
165     170     175
Lys Thr Pro Glu Gln Asn Val Glu Leu Ala Ala Ala Glu Leu Lys Ala
180     185     190
Asp Glu Lys Ser His Ala Val Ile Leu Gly Asp Thr Arg Tyr Gly Ser
195     200     205
Glu Glu Lys Gly Thr Tyr His Leu Ala Leu Phe Gly Asp Arg Ala Gln
210     215     220
Glu Ile Ala Gly Ser Ala Thr Val Lys Ile Gly Glu Lys Val His Glu
225     230     235     240
Ile Gly Ile Ala Gly Lys Gln
245

```

245

<210> 82

<211> 501

<212> PRT

<213> Artificial Sequence

<220>

<223> Tandem meningococcus protein

<400> 82

```

Val Ala Ala Asp Ile Gly Ala Gly Leu Ala Asp Ala Leu Thr Ala Pro
 1      5      10      15
Leu Asp His Lys Asp Lys Gly Leu Gln Ser Leu Thr Leu Asp Gln Ser
 20      25      30
Val Arg Lys Asn Glu Lys Leu Lys Leu Ala Ala Gln Gly Ala Glu Lys
 35      40      45
Thr Tyr Gly Asn Gly Asp Ser Leu Asn Thr Gly Lys Leu Lys Asn Asp
 50      55      60
Lys Val Ser Arg Phe Asp Phe Ile Arg Gln Ile Glu Val Asp Gly Gln
 65      70      75      80
Leu Ile Thr Leu Glu Ser Gly Glu Phe Gln Val Tyr Lys Gln Ser His
 85      90      95
Ser Ala Leu Thr Ala Phe Gln Thr Glu Gln Ile Gln Asp Ser Glu His
100     105     110
Ser Gly Lys Met Val Ala Lys Arg Gln Phe Arg Ile Gly Asp Ile Ala
115     120     125
Gly Glu His Thr Ser Phe Asp Lys Leu Pro Glu Gly Gly Arg Ala Thr
130     135     140
Tyr Arg Gly Thr Ala Phe Gly Ser Asp Ala Gly Gly Lys Leu Thr
145     150     155
Tyr Thr Ile Asp Phe Ala Ala Lys Gln Gly Asn Gly Lys Ile Glu His
165     170     175
Leu Lys Ser Pro Glu Leu Asn Val Asp Leu Ala Ala Ala Asp Ile Lys
180     185     190
Pro Asp Gly Lys Arg His Ala Val Ile Ser Gly Ser Val Leu Tyr Asn
195     200     205
Gln Ala Glu Lys Gly Ser Tyr Ser Leu Gly Ile Phe Gly Gly Lys Ala
210     215     220
Gln Glu Val Ala Gly Ser Ala Glu Val Lys Thr Val Asn Gly Ile Arg
225     230     235
His Ile Gly Leu Ala Ala Lys Gln Gly Ser Gly Gly Gly Val Ala
245     250     255
Ala Asp Ile Gly Ala Gly Leu Ala Asp Ala Leu Thr Ala Pro Leu Asp
260     265     270
His Lys Asp Lys Ser Leu Gln Ser Leu Thr Leu Asp Gln Ser Val Arg
275     280     285
Lys Asn Glu Lys Leu Lys Leu Ala Ala Gln Gly Ala Glu Lys Thr Tyr
290     295     300
Gly Asn Gly Asp Ser Leu Asn Thr Gly Lys Leu Lys Asn Asp Lys Val
305     310     315
Ser Arg Phe Asp Phe Ile Arg Gln Ile Glu Val Asp Gly Gln Leu Ile
325     330     335
Thr Leu Glu Ser Gly Glu Phe Gln Ile Tyr Lys Gln Asp His Ser Ala
340     345     350
Val Val Ala Leu Gln Ile Glu Lys Ile Asn Asn Pro Asp Lys Ile Asp
355     360     365
Ser Leu Ile Asn Gln Arg Ser Phe Leu Val Ser Gly Leu Gly Gly Glu
370     375     380
His Thr Ala Phe Asn Gln Leu Pro Asp Gly Lys Ala Glu Tyr His Gly
385     390     395     400
Lys Ala Phe Ser Ser Asp Asp Ala Gly Gly Lys Leu Thr Tyr Thr Ile
405     410     415
Asp Phe Ala Ala Lys Gln Gly His Gly Lys Ile Glu His Leu Lys Thr
420     425     430
Pro Glu Gln Asn Val Glu Leu Ala Ala Glu Leu Lys Ala Asp Glu
435     440     445
Lys Ser His Ala Val Ile Leu Gly Asp Thr Arg Tyr Gly Ser Glu Glu
450     455     460
Lys Gly Thr Tyr His Leu Ala Leu Phe Gly Asp Arg Ala Gln Glu Ile
465     470     475     480
Ala Gly Ser Ala Thr Val Lys Ile Gly Glu Lys Val His Glu Ile Gly
485     490     495
Ile Ala Gly Lys Gln
500

```

<210> 83

<211> 511

<212> PRT

<213> Artificial Sequence

<220>

<223> Tandem meningococcus protein

<400> 83

```

Val Ala Ala Asp Ile Gly Ala Gly Leu Ala Asp Ala Leu Thr Ala Pro
1      5      10      15
Leu Asp His Lys Asp Lys Gly Leu Gln Ser Leu Thr Leu Asp Gln Ser
20     25     30
Val Arg Lys Asn Glu Lys Leu Lys Leu Ala Ala Gln Gly Ala Glu Lys
35     40     45
Thr Tyr Gly Asn Gly Asp Ser Leu Asn Thr Gly Lys Leu Lys Asn Asp
50     55     60
Lys Val Ser Arg Phe Asp Phe Ile Arg Gln Ile Glu Val Asp Gly Gln
65     70     75     80
Leu Ile Thr Leu Glu Ser Gly Glu Phe Gln Val Tyr Lys Gln Ser His
85     90     95
Ser Ala Leu Thr Ala Phe Gln Thr Glu Gln Ile Gln Asp Ser Glu His
100    105    110
Ser Gly Lys Met Val Ala Lys Arg Gln Phe Arg Ile Gly Asp Ile Ala
115    120    125
Gly Glu His Thr Ser Phe Asp Lys Leu Pro Glu Gly Gly Arg Ala Thr
130    135    140
Tyr Arg Gly Thr Ala Phe Gly Ser Asp Asp Ala Gly Gly Lys Leu Thr
145    150    155    160
Tyr Thr Ile Asp Phe Ala Ala Lys Gln Gly Asn Gly Lys Ile Glu His
165    170    175
Leu Lys Ser Pro Glu Leu Asn Val Asp Leu Ala Ala Ala Asp Ile Lys
180    185    190
Pro Asp Gly Lys Arg His Ala Val Ile Ser Gly Ser Val Leu Tyr Asn
195    200    205
Gln Ala Glu Lys Gly Ser Tyr Ser Leu Gly Ile Phe Gly Gly Lys Ala
210    215    220
Gln Glu Val Ala Gly Ser Ala Glu Val Lys Thr Val Asn Gly Ile Arg
225    230    235    240
His Ile Gly Leu Ala Ala Lys Gln Gly Ser Gly Pro Asp Ser Asp Arg
245    250    255
Leu Gln Gln Arg Arg Val Ala Ala Asp Ile Gly Thr Gly Leu Ala Asp
260    265    270
Ala Leu Thr Ala Pro Leu Asp His Lys Asp Lys Gly Leu Lys Ser Leu
275    280    285
Thr Leu Glu Asp Ser Ile Pro Gln Asn Gly Thr Leu Thr Leu Ser Ala
290    295    300
Gln Gly Ala Glu Lys Thr Phe Lys Ala Gly Asp Lys Asp Asn Ser Leu
305    310    315    320
Asn Thr Gly Lys Leu Lys Asn Asp Lys Ile Ser Arg Phe Asp Phe Val
325    330    335
Gln Lys Ile Glu Val Asp Gly Gln Thr Ile Thr Leu Ala Ser Gly Glu
340    345    350
Phe Gln Ile Tyr Lys Gln Asn His Ser Ala Val Val Ala Leu Gln Ile
355    360    365
Glu Lys Ile Asn Asn Pro Asp Lys Thr Asp Ser Leu Ile Asn Gln Arg
370    375    380
Ser Phe Leu Val Ser Gly Leu Gly Gly Glu His Thr Ala Phe Asn Gln
385    390    395    400
Leu Pro Gly Gly Lys Ala Glu Tyr His Gly Lys Ala Phe Ser Ser Asp
405    410    415
Asp Pro Asn Gly Arg Leu His Tyr Ser Ile Asp Phe Thr Lys Lys Gln
420    425    430
Gly Tyr Gly Arg Ile Glu His Leu Lys Thr Leu Glu Gln Asn Val Glu
435    440    445
Leu Ala Ala Ala Glu Leu Lys Ala Asp Glu Lys Ser His Ala Val Ile
450    455    460
Leu Gly Asp Thr Arg Tyr Gly Ser Glu Glu Lys Gly Thr Tyr His Leu
465    470    475    480
Ala Leu Phe Gly Asp Arg Ala Gln Glu Ile Ala Gly Ser Ala Thr Val
485    490    495
Lys Ile Gly Glu Lys Val His Glu Ile Gly Ile Ala Gly Lys Gln
500    505    510

```

<210> 84

<211> 250

<212> PRT

<213> Neisseria meningitidis

<400> 84

```

Val Ala Ala Asp Ile Gly Thr Gly Leu Ala Asp Ala Leu Thr Ala Pro
 1          5          10          15
Leu Asp His Lys Asp Lys Gly Leu Lys Ser Leu Thr Leu Glu Asp Ser
 20          25          30
Ile Pro Gln Asn Gly Thr Leu Thr Leu Ser Ala Gln Gly Ala Glu Lys
 35          40          45
Thr Phe Lys Ala Gly Asp Lys Asp Asn Ser Leu Asn Thr Gly Lys Leu
 50          55          60
Lys Asn Asp Lys Ile Ser Arg Phe Asp Phe Val Gln Lys Ile Glu Val
 65          70          75          80
Asp Gly Gln Thr Ile Thr Leu Ala Ser Gly Glu Phe Gln Ile Tyr Lys
 85          90          95
Gln Asn His Ser Ala Val Val Ala Leu Gln Ile Glu Lys Ile Asn Asn
100          105          110
Pro Asp Lys Thr Asp Ser Leu Ile Asn Gln Arg Ser Phe Leu Val Ser
115          120          125
Gly Leu Gly Gly Glu His Thr Ala Phe Asn Gln Leu Pro Gly Gly Lys
130          135          140
Ala Glu Tyr His Gly Lys Ala Phe Ser Ser Asp Asp Pro Asn Gly Arg
145          150          155          160
Leu His Tyr Ser Ile Asp Phe Thr Lys Lys Gln Gly Tyr Gly Arg Ile
165          170          175
Glu His Leu Lys Thr Leu Glu Gln Asn Val Glu Leu Ala Ala Ala Glu
180          185          190
Leu Lys Ala Asp Glu Lys Ser His Ala Val Ile Leu Gly Asp Thr Arg
195          200          205
Tyr Gly Ser Glu Glu Lys Gly Thr Tyr His Leu Ala Leu Phe Gly Asp
210          215          220
Arg Ala Gln Glu Ile Ala Gly Ser Ala Thr Val Lys Ile Gly Glu Lys
225          230          235          240

Val His Glu Ile Gly Ile Ala Gly Lys Gln
          245          250

```

<210> 85

<211> 504

<212> PRT

<213> Artificial Sequence

<220>

<223> Tandem meningococcus protein

<400> 85

```

Val Ala Ala Asp Ile Gly Ala Gly Leu Ala Asp Ala Leu Thr Ala Pro
1      5      10
Leu Asp His Lys Asp Lys Gly Leu Gln Ser Leu Thr Leu Asp Gln Ser
20     25     30
Val Arg Lys Asn Glu Lys Leu Lys Leu Ala Ala Gln Gly Ala Glu Lys
35     40     45
Thr Tyr Gly Asn Gly Asp Ser Leu Asn Thr Gly Lys Leu Lys Asn Asp
50     55     60
Lys Val Ser Arg Phe Asp Phe Ile Arg Gln Ile Glu Val Asp Gly Gln
65     70     75     80
Leu Ile Thr Leu Glu Ser Gly Glu Phe Gln Val Tyr Lys Gln Ser His
85     90     95
Ser Ala Leu Thr Ala Phe Gln Thr Glu Gln Ile Gln Asp Ser Glu His
100    105    110
Ser Gly Lys Met Val Ala Lys Arg Gln Phe Arg Ile Gly Asp Ile Ala
115    120    125
Gly Glu His Thr Ser Phe Asp Lys Leu Pro Glu Gly Gly Arg Ala Thr
130    135    140
Tyr Arg Gly Thr Ala Phe Gly Ser Asp Asp Ala Gly Gly Lys Leu Thr
145    150    155    160
Tyr Thr Ile Asp Phe Ala Ala Lys Gln Gly Asn Gly Lys Ile Glu His
165    170    175
Leu Lys Ser Pro Glu Leu Asn Val Asp Leu Ala Ala Ala Asp Ile Lys
180    185    190
Pro Asp Gly Lys Arg His Ala Val Ile Ser Gly Ser Val Leu Tyr Asn
195    200    205
Gln Ala Glu Lys Gly Ser Tyr Ser Leu Gly Ile Phe Gly Gly Lys Ala
210    215    220
Gln Glu Val Ala Gly Ser Ala Glu Val Lys Thr Val Asn Gly Ile Arg
225    230    235    240
His Ile Gly Leu Ala Ala Lys Gln Gly Ser Gly Gly Gly Val Ala
245    250    255
Ala Asp Ile Gly Thr Gly Leu Ala Asp Ala Leu Thr Ala Pro Leu Asp
260    265    270
His Lys Asp Lys Gly Leu Lys Ser Leu Thr Leu Glu Asp Ser Ile Pro
275    280    285
Gln Asn Gly Thr Leu Thr Leu Ser Ala Gln Gly Ala Glu Lys Thr Phe
290    295    300
Lys Ala Gly Asp Lys Asp Asn Ser Leu Asn Thr Gly Lys Leu Lys Asn
305    310    315    320
Asp Lys Ile Ser Arg Phe Asp Phe Val Gln Lys Ile Glu Val Asp Gly
325    330    335
Gln Thr Ile Thr Leu Ala Ser Gly Glu Phe Gln Ile Tyr Lys Gln Asn
340    345    350
His Ser Ala Val Val Ala Leu Gln Ile Glu Lys Ile Asn Asn Pro Asp
355    360    365
Lys Thr Asp Ser Leu Ile Asn Gln Arg Ser Phe Leu Val Ser Gly Leu
370    375    380
Gly Gly Glu His Thr Ala Phe Asn Gln Leu Pro Gly Gly Lys Ala Glu
385    390    395    400

Tyr His Gly Lys Ala Phe Ser Ser Asp Asp Pro Asn Gly Arg Leu His
405    410    415
Tyr Ser Ile Asp Phe Thr Lys Lys Gln Gly Tyr Gly Arg Ile Glu His
420    425    430
Leu Lys Thr Leu Glu Gln Asn Val Glu Leu Ala Ala Ala Glu Leu Lys
435    440    445
Ala Asp Glu Lys Ser His Ala Val Ile Leu Gly Asp Thr Arg Tyr Gly
450    455    460
Ser Glu Glu Lys Gly Thr Tyr His Leu Ala Leu Phe Gly Asp Arg Ala
465    470    475    480
Gln Glu Ile Ala Gly Ser Ala Thr Val Lys Ile Gly Glu Lys Val His
485    490    495
Glu Ile Gly Ile Ala Gly Lys Gln
500

```

<210> 86

<211> 11

<212> PRT

<213> Artificial Sequence

<220>

<223> synthetic linker

<400> 86

```

Gly Pro Asp Ser Asp Arg Leu Gln Gln Arg Arg
1      5      10

```

<210> 87

<211> 521

<212> PRT

<213> Artificial Sequence

<220>

<223> Tandem meningococcus protein

<400> 87

```

Gly Pro Asp Ser Asp Arg Leu Gln Gln Arg Arg Val Ala Ala Asp Ile
 1      5      10      15
Gly Ala Gly Leu Ala Asp Ala Leu Thr Ala Pro Leu Asp His Lys Asp
 20      25      30
Lys Ser Leu Gln Ser Leu Thr Leu Asp Gln Ser Val Arg Lys Asn Glu
 35      40      45
Lys Leu Lys Leu Ala Ala Gln Gly Ala Glu Lys Thr Tyr Gly Asn Gly
 50      55      60
Asp Ser Leu Asn Thr Gly Lys Leu Lys Asn Asp Lys Val Ser Arg Phe
 65      70      75      80
Asp Phe Ile Arg Gln Ile Glu Val Asp Gly Gln Leu Ile Thr Leu Glu
 85      90      95
Ser Gly Glu Phe Gln Ile Tyr Lys Gln Asp His Ser Ala Val Val Ala
100      105      110
Leu Gln Ile Glu Lys Ile Asn Asn Pro Asp Lys Ile Asp Ser Leu Ile
115      120      125
Asn Gln Arg Ser Phe Leu Val Ser Gly Leu Gly Gly Glu His Thr Ala
130      135      140      145
Phe Asn Gln Leu Pro Asp Gly Lys Ala Glu Tyr His Gly Lys Ala Phe
150      155      160
Ser Ser Asp Asp Ala Gly Gly Lys Leu Thr Tyr Thr Ile Asp Phe Ala
165      170      175
Ala Lys Gln Gly His Gly Lys Ile Glu His Leu Lys Thr Pro Glu Gln
180      185      190      195
Asn Val Glu Leu Ala Ala Ala Glu Leu Lys Ala Asp Glu Lys Ser His

195      200      205
Ala Val Ile Leu Gly Asp Thr Arg Tyr Gly Ser Glu Glu Lys Gly Thr
210      215      220      225
Tyr His Leu Ala Leu Phe Gly Asp Arg Ala Gln Glu Ile Ala Gly Ser
230      235      240
Ala Thr Val Lys Ile Gly Glu Lys Val His Glu Ile Gly Ile Ala Gly
245      250      255
Lys Gln Gly Ser Gly Pro Asp Ser Asp Arg Leu Gln Gln Arg Arg Val
260      265      270
Ala Ala Asp Ile Gly Thr Gly Leu Ala Asp Ala Leu Thr Ala Pro Leu
275      280      285
Asp His Lys Asp Lys Gly Leu Lys Ser Leu Thr Leu Glu Asp Ser Ile
290      295      300
Pro Gln Asn Gly Thr Leu Thr Leu Ser Ala Gln Gly Ala Glu Lys Thr
305      310      315      320
Phe Lys Ala Gly Asp Lys Asp Asn Ser Leu Asn Thr Gly Lys Leu Lys
325      330      335
Asn Asp Lys Ile Ser Arg Phe Asp Phe Val Gln Lys Ile Glu Val Asp
340      345      350
Gly Gln Thr Ile Thr Leu Ala Ser Gly Glu Phe Gln Ile Tyr Lys Gln
355      360      365
Asn His Ser Ala Val Val Ala Leu Gln Ile Glu Lys Ile Asn Asn Pro
370      375      380
Asp Lys Thr Asp Ser Leu Ile Asn Gln Arg Ser Phe Leu Val Ser Gly
385      390      395      400
Leu Gly Gly Glu His Thr Ala Phe Asn Gln Leu Pro Gly Gly Lys Ala
405      410      415
Glu Tyr His Gly Lys Ala Phe Ser Ser Asp Asp Pro Asn Gly Arg Leu
420      425      430
His Tyr Ser Ile Asp Phe Thr Lys Lys Gln Gly Tyr Gly Arg Ile Glu
435      440      445
His Leu Lys Thr Leu Glu Gln Asn Val Glu Leu Ala Ala Ala Glu Leu
450      455      460
Lys Ala Asp Glu Lys Ser His Ala Val Ile Leu Gly Asp Thr Arg Tyr
465      470      475      480
Gly Ser Glu Glu Lys Gly Thr Tyr His Leu Ala Leu Phe Gly Asp Arg
485      490      495
Ala Gln Glu Ile Ala Gly Ser Ala Thr Val Lys Ile Gly Glu Lys Val
500      505      510
His Glu Ile Gly Ile Ala Gly Lys Gln
515      520

```

<210> 88

<211> 514

<212> PRT

<213> Artificial Sequence

<220>

<223> Tandem meningococcus protein

<400> 88

```

Gly Pro Asp Ser Asp Arg Leu Gln Gln Arg Arg Val Ala Ala Asp Ile
 1      5      10      15
Gly Ala Gly Leu Ala Asp Ala Leu Thr Ala Pro Leu Asp His Lys Asp
 20      25      30
Lys Ser Leu Gln Ser Leu Thr Leu Asp Gln Ser Val Arg Lys Asn Glu
 35      40      45
Lys Leu Lys Leu Ala Ala Gln Gly Ala Glu Lys Thr Tyr Gly Asn Gly
 50      55      60
Asp Ser Leu Asn Thr Gly Lys Leu Lys Asn Asp Lys Val Ser Arg Phe
 65      70      75      80
Asp Phe Ile Arg Gln Ile Glu Val Asp Gly Gln Leu Ile Thr Leu Glu

```

```

      85              90              95
Ser Gly Glu Phe Gln Ile Tyr Lys Gln Asp His Ser Ala Val Val Ala
      100              105              110
Leu Gln Ile Glu Lys Ile Asn Asn Pro Asp Lys Ile Asp Ser Leu Ile
      115              120              125
Asn Gln Arg Ser Phe Leu Val Ser Gly Leu Gly Gly Glu His Thr Ala
      130              135              140
Phe Asn Gln Leu Pro Asp Gly Lys Ala Glu Tyr His Gly Lys Ala Phe
      145              150              155
Ser Ser Asp Asp Ala Gly Gly Lys Leu Thr Tyr Thr Ile Asp Phe Ala
      165              170              175
Ala Lys Gln Gly His Gly Lys Ile Glu His Leu Lys Thr Pro Glu Gln
      180              185              190
Asn Val Glu Leu Ala Ala Ala Glu Leu Lys Ala Asp Glu Lys Ser His
      195              200              205
Ala Val Ile Leu Gly Asp Thr Arg Tyr Gly Ser Glu Glu Lys Gly Thr
      210              215              220
Tyr His Leu Ala Leu Phe Gly Asp Arg Ala Gln Glu Ile Ala Gly Ser
      225              230              235
Ala Thr Val Lys Ile Gly Glu Lys Val His Glu Ile Gly Ile Ala Gly
      245              250              255
Lys Gln Gly Ser Gly Gly Gly Gly Val Ala Ala Asp Ile Gly Thr Gly
      260              265              270
Leu Ala Asp Ala Leu Thr Ala Pro Leu Asp His Lys Asp Lys Gly Leu
      275              280              285
Lys Ser Leu Thr Leu Glu Asp Ser Ile Pro Gln Asn Gly Thr Leu Thr
      290              295              300
Leu Ser Ala Gln Gly Ala Glu Lys Thr Phe Lys Ala Gly Asp Lys Asp
      305              310              315
Asn Ser Leu Asn Thr Gly Lys Leu Lys Asn Asp Lys Ile Ser Arg Phe
      320              325              330
Asp Phe Val Gln Lys Ile Glu Val Asp Gly Gln Thr Ile Thr Leu Ala
      335              340              345
Ser Gly Glu Phe Gln Ile Tyr Lys Gln Asn His Ser Ala Val Val Ala
      350              355              360
Leu Gln Ile Glu Lys Ile Asn Asn Pro Asp Lys Thr Asp Ser Leu Ile
      365              370              375
Asn Gln Arg Ser Phe Leu Val Ser Gly Leu Gly Gly Glu His Thr Ala
      380              385              390
Phe Asn Gln Leu Pro Gly Gly Lys Ala Glu Tyr His Gly Lys Ala Phe
      395              400              405
Ser Ser Asp Asp Pro Asn Gly Arg Leu His Tyr Ser Ile Asp Phe Thr
      410              415              420
Lys Lys Gln Gly Tyr Gly Arg Ile Glu His Leu Lys Thr Leu Glu Gln
      425              430              435
Asn Val Glu Leu Ala Ala Ala Glu Leu Lys Ala Asp Glu Lys Ser His
      440              445              450
Ala Val Ile Leu Gly Asp Thr Arg Tyr Gly Ser Glu Glu Lys Gly Thr
      455              460              465
Tyr His Leu Ala Leu Phe Gly Asp Arg Ala Gln Glu Ile Ala Gly Ser
      470              475              480
Ala Thr Val Lys Ile Gly Glu Lys Val His Glu Ile Gly Ile Ala Gly
      485              490              495
Lys Gln              500              505              510

```

<210> 89

<211> 521

<212> PRT

<213> Artificial Sequence

<220>

<223> Tandem meningococcus protein

<400> 89

Gly Pro Asp Ser Asp Arg Leu Gln Gln Arg Arg Val Ala Ala Asp Ile
 1 5 10 15
 Gly Thr Gly Leu Ala Asp Ala Leu Thr Ala Pro Leu Asp His Lys Asp
 20 25 30
 Lys Gly Leu Lys Ser Leu Thr Leu Glu Asp Ser Ile Pro Gln Asn Gly
 35 40 45
 Thr Leu Thr Leu Ser Ala Gln Gly Ala Glu Lys Thr Phe Lys Ala Gly
 50 55 60
 Asp Lys Asp Asn Ser Leu Asn Thr Gly Lys Leu Lys Asn Asp Lys Ile
 65 70 75 80
 Ser Arg Phe Asp Phe Val Gln Lys Ile Glu Val Asp Gly Gln Thr Ile
 85 90 95
 Thr Leu Ala Ser Gly Glu Phe Gln Ile Tyr Lys Gln Asn His Ser Ala
 100 105 110
 Val Val Ala Leu Gln Ile Glu Lys Ile Asn Asn Pro Asp Lys Thr Asp
 115 120 125
 Ser Leu Ile Asn Gln Arg Ser Phe Leu Val Ser Gly Leu Gly Gly Glu
 130 135 140
 His Thr Ala Phe Asn Gln Leu Pro Gly Gly Lys Ala Glu Tyr His Gly
 145 150 155 160
 Lys Ala Phe Ser Ser Asp Asp Pro Asn Gly Arg Leu His Tyr Ser Ile
 165 170 175
 Asp Phe Thr Lys Lys Gln Gly Tyr Gly Arg Ile Glu His Leu Lys Thr
 180 185 190
 Leu Glu Gln Asn Val Glu Leu Ala Ala Glu Leu Lys Ala Asp Glu
 195 200 205
 Lys Ser His Ala Val Ile Leu Gly Asp Thr Arg Tyr Gly Ser Glu Glu
 210 215 220
 Lys Gly Thr Tyr His Leu Ala Leu Phe Gly Asp Arg Ala Gln Glu Ile
 225 230 235 240
 Ala Gly Ser Ala Thr Val Lys Ile Gly Glu Lys Val His Glu Ile Gly
 245 250 255
 Ile Ala Gly Lys Gln Gly Ser Gly Pro Asp Ser Arg Leu Gln Gln
 260 265 270
 Arg Arg Val Ala Ala Asp Ile Gly Ala Gly Leu Ala Asp Ala Leu Thr
 275 280 285
 Ala Pro Leu Asp His Lys Asp Lys Ser Leu Gln Ser Leu Thr Leu Asp
 290 295 300
 Gln Ser Val Arg Lys Asn Glu Lys Leu Lys Leu Ala Ala Gln Gly Ala
 305 310 315 320
 Glu Lys Thr Tyr Gly Asn Gly Asp Ser Leu Asn Thr Gly Lys Leu Lys
 325 330 335
 Asn Asp Lys Val Ser Arg Phe Asp Phe Ile Arg Gln Ile Glu Val Asp
 340 345 350
 Gly Gln Leu Ile Thr Leu Glu Ser Gly Glu Phe Gln Ile Tyr Lys Gln
 355 360 365
 Asp His Ser Ala Val Val Ala Leu Gln Ile Glu Lys Ile Asn Asn Pro
 370 375 380
 Asp Lys Ile Asp Ser Leu Ile Asn Gln Arg Ser Phe Leu Val Ser Gly
 385 390 395 400
 Leu Gly Gly Glu His Thr Ala Phe Asn Gln Leu Pro Asp Gly Lys Ala
 405 410 415
 Glu Tyr His Gly Lys Ala Phe Ser Ser Asp Asp Ala Gly Gly Lys Leu
 420 425 430
 Thr Tyr Thr Ile Asp Phe Ala Ala Lys Gln Gly His Gly Lys Ile Glu
 435 440 445
 His Leu Lys Thr Pro Glu Gln Asn Val Glu Leu Ala Ala Ala Glu Leu
 450 455 460
 Lys Ala Asp Glu Lys Ser His Ala Val Ile Leu Gly Asp Thr Arg Tyr
 465 470 475 480

 Gly Ser Glu Glu Lys Gly Thr Tyr His Leu Ala Leu Phe Gly Asp Arg
 485 490 495
 Ala Gln Glu Ile Ala Gly Ser Ala Thr Val Lys Ile Gly Glu Lys Val
 500 505 510
 His Glu Ile Gly Ile Ala Gly Lys Gln
 515 520

<210> 90

<211> 514

<212> PRT

<213> Artificial Sequence

<220>

<223> Tandem meningococcus protein

<400> 90

Gly Pro Asp Ser Asp Arg Leu Gln Gln Arg Arg Val Ala Ala Asp Ile
 1 5 10 15
 Gly Thr Gly Leu Ala Asp Ala Leu Thr Ala Pro Leu Asp His Lys Asp
 20 25 30
 Lys Gly Leu Lys Ser Leu Thr Leu Glu Asp Ser Ile Pro Gln Asn Gly
 35 40 45
 Thr Leu Thr Leu Ser Ala Gln Gly Ala Glu Lys Thr Phe Lys Ala Gly
 50 55 60
 Asp Lys Asp Asn Ser Leu Asn Thr Gly Lys Leu Lys Asn Asp Lys Ile
 65 70 75 80
 Ser Arg Phe Asp Phe Val Gln Lys Ile Glu Val Asp Gly Gln Thr Ile
 85 90 95
 Thr Leu Ala Ser Gly Glu Phe Gln Ile Tyr Lys Gln Asn His Ser Ala
 100 105 110
 Val Val Ala Leu Gln Ile Glu Lys Ile Asn Asn Pro Asp Lys Thr Asp
 115 120 125
 Ser Leu Ile Asn Gln Arg Ser Phe Leu Val Ser Gly Leu Gly Gly Glu
 130 135 140
 His Thr Ala Phe Asn Gln Leu Pro Gly Gly Lys Ala Glu Tyr His Gly
 145 150 155 160
 Lys Ala Phe Ser Ser Asp Asp Pro Asn Gly Arg Leu His Tyr Ser Ile
 165 170 175
 Asp Phe Thr Lys Lys Gln Gly Tyr Gly Arg Ile Glu His Leu Lys Thr
 180 185 190
 Leu Glu Gln Asn Val Glu Leu Ala Ala Glu Leu Lys Ala Asp Glu
 195 200 205
 Lys Ser His Ala Val Ile Leu Gly Asp Thr Arg Tyr Gly Ser Glu Glu
 210 215 220
 Lys Gly Thr Tyr His Leu Ala Leu Phe Gly Asp Arg Ala Gln Glu Ile
 225 230 235 240
 Ala Gly Ser Ala Thr Val Lys Ile Gly Glu Lys Val His Glu Ile Gly
 245 250 255
 Ile Ala Gly Lys Gln Gly Ser Gly Gly Gly Gly Val Ala Ala Asp Ile
 260 265 270
 Gly Ala Gly Leu Ala Asp Ala Leu Thr Ala Pro Leu Asp His Lys Asp
 275 280 285
 Lys Ser Leu Gln Ser Leu Thr Leu Asp Gln Ser Val Arg Lys Asn Glu
 290 295 300
 Lys Leu Lys Leu Ala Ala Gln Gly Ala Glu Lys Thr Tyr Gly Asn Gly
 305 310 315 320
 Asp Ser Leu Asn Thr Gly Lys Leu Lys Asn Asp Lys Val Ser Arg Phe
 325 330 335
 Asp Phe Ile Arg Gln Ile Glu Val Asp Gly Gln Leu Ile Thr Leu Glu
 340 345 350
 Ser Gly Glu Phe Gln Ile Tyr Lys Gln Asp His Ser Ala Val Val Ala
 355 360 365

 Leu Gln Ile Glu Lys Ile Asn Asn Pro Asp Lys Ile Asp Ser Leu Ile
 370 375 380
 Asn Gln Arg Ser Phe Leu Val Ser Gly Leu Gly Gly Glu His Thr Ala
 385 390 395 400
 Phe Asn Gln Leu Pro Asp Gly Lys Ala Glu Tyr His Gly Lys Ala Phe
 405 410 415
 Ser Ser Asp Asp Ala Gly Gly Lys Leu Thr Tyr Thr Ile Asp Phe Ala
 420 425 430
 Ala Lys Gln Gly His Gly Lys Ile Glu His Leu Lys Thr Pro Glu Gln
 435 440 445
 Asn Val Glu Leu Ala Ala Ala Glu Leu Lys Ala Asp Glu Lys Ser His
 450 455 460
 Ala Val Ile Leu Gly Asp Thr Arg Tyr Gly Ser Glu Glu Lys Gly Thr
 465 470 475 480
 Tyr His Leu Ala Leu Phe Gly Asp Arg Ala Gln Glu Ile Ala Gly Ser
 485 490 495
 Ala Thr Val Lys Ile Gly Glu Lys Val His Glu Ile Gly Ile Ala Gly
 500 505 510
 Lys Gln

<210> 91

<211> 440

<212> PRT

<213> Artificial Sequence

<220>

<223> Hybrid meningococcus protein

<400> 91

Cys Val Ser Ala Val Ile Gly Ser Ala Ala Val Gly Ala Lys Ser Ala
 1 5 10 15
 Val Asp Arg Arg Thr Thr Gly Ala Gln Thr Asp Asp Asn Val Met Ala
 20 25 30
 Leu Arg Ile Glu Thr Thr Ala Arg Ser Tyr Leu Arg Gln Asn Asn Gln
 35 40 45
 Thr Lys Gly Tyr Thr Pro Gln Ile Ser Val Val Gly Tyr Asn Arg His
 50 55 60
 Leu Leu Leu Gly Gln Val Ala Thr Glu Gly Glu Lys Gln Phe Val
 65 70 75 80
 Gly Gln Ile Ala Arg Ser Glu Gln Ala Ala Glu Gly Val Tyr Asn Tyr
 85 90 95
 Ile Thr Val Ala Ser Leu Pro Arg Thr Ala Gly Asp Ile Ala Gly Asp
 100 105 110
 Thr Trp Asn Thr Ser Lys Val Arg Ala Thr Leu Leu Gly Ile Ser Pro
 115 120 125
 Ala Thr Gln Ala Arg Val Lys Ile Val Thr Tyr Gly Asn Val Thr Tyr
 130 135 140
 Val Met Gly Ile Leu Thr Pro Glu Glu Gln Ala Gln Ile Thr Gln Lys
 145 150 155 160
 Val Ser Thr Thr Val Gly Val Gln Lys Val Ile Thr Leu Tyr Gln Asn
 165 170 175
 Tyr Val Gln Arg Gly Ser Gly Pro Asp Ser Asp Arg Leu Gln Gln Arg
 180 185 190
 Arg Val Ala Ala Asp Ile Gly Ala Gly Leu Ala Asp Ala Leu Thr Ala
 195 200 205
 Pro Leu Asp His Lys Asp Lys Ser Leu Gln Ser Leu Thr Leu Asp Gln
 210 215 220
 Ser Val Arg Lys Asn Glu Lys Leu Lys Leu Ala Ala Gln Gly Ala Glu
 225 230 235 240
 Lys Thr Tyr Gly Asn Gly Asp Ser Leu Asn Thr Gly Lys Leu Lys Asn
 245 250 255

 Asp Lys Val Ser Arg Phe Asp Phe Ile Arg Gln Ile Glu Val Asp Gly
 260 265 270
 Gln Leu Ile Thr Leu Glu Ser Gly Glu Phe Gln Ile Tyr Lys Gln Asp
 275 280 285
 His Ser Ala Val Val Ala Leu Gln Ile Glu Lys Ile Asn Asn Pro Asp
 290 295 300
 Lys Ile Asp Ser Leu Ile Asn Gln Arg Ser Phe Leu Val Ser Gly Leu
 305 310 315 320
 Gly Gly Glu His Thr Ala Phe Asn Gln Leu Pro Asp Gly Lys Ala Glu
 325 330 335
 Tyr His Gly Lys Ala Phe Ser Ser Asp Asp Ala Gly Gly Lys Leu Thr
 340 345 350
 Tyr Thr Ile Asp Phe Ala Ala Lys Gln Gly His Gly Lys Ile Glu His
 355 360 365
 Leu Lys Thr Pro Glu Gln Asn Val Glu Leu Ala Ala Ala Glu Leu Lys
 370 375 380
 Ala Asp Glu Lys Ser His Ala Val Ile Leu Gly Asp Thr Arg Tyr Gly
 385 390 395 400
 Ser Glu Glu Lys Gly Thr Tyr His Leu Ala Leu Phe Gly Asp Arg Ala
 405 410 415
 Gln Glu Ile Ala Gly Ser Ala Thr Val Lys Ile Gly Glu Lys Val His
 420 425 430
 Glu Ile Gly Ile Ala Gly Lys Gln
 435 440

<210> 92

<211> 433

<212> PRT

<213> Artificial Sequence

<220>

<223> Hybrid meningococcus protein

<400> 92

Cys Val Ser Ala Val Ile Gly Ser Ala Ala Val Gly Ala Lys Ser Ala
 1 5 10 15
 Val Asp Arg Arg Thr Thr Gly Ala Gln Thr Asp Asp Asn Val Met Ala
 20 25 30
 Leu Arg Ile Glu Thr Thr Ala Arg Ser Tyr Leu Arg Gln Asn Asn Gln
 35 40 45
 Thr Lys Gly Tyr Thr Pro Gln Ile Ser Val Val Gly Tyr Asn Arg His
 50 55 60
 Leu Leu Leu Leu Gly Gln Val Ala Thr Glu Gly Glu Lys Gln Phe Val
 65 70 75 80
 Gly Gln Ile Ala Arg Ser Glu Gln Ala Ala Glu Gly Val Tyr Asn Tyr
 85 90 95
 Ile Thr Val Ala Ser Leu Pro Arg Thr Ala Gly Asp Ile Ala Gly Asp
 100 105 110
 Thr Trp Asn Thr Ser Lys Val Arg Ala Thr Leu Leu Gly Ile Ser Pro
 115 120 125
 Ala Thr Gln Ala Arg Val Lys Ile Val Thr Tyr Gly Asn Val Thr Tyr
 130 135 140
 Val Met Gly Ile Leu Thr Pro Glu Glu Gln Ala Gln Ile Thr Gln Lys
 145 150 155 160
 Val Ser Thr Thr Val Gly Val Gln Lys Val Ile Thr Leu Tyr Gln Asn
 165 170 175
 Tyr Val Gln Arg Gly Ser Gly Gly Gly Val Ala Ala Asp Ile Gly
 180 185 190
 Ala Gly Leu Ala Asp Ala Leu Thr Ala Pro Leu Asp His Lys Asp Lys
 195 200 205
 Ser Leu Gln Ser Leu Thr Leu Asp Gln Ser Val Arg Lys Asn Glu Lys
 210 215 220

Leu Lys Leu Ala Ala Gln Gly Ala Glu Lys Thr Tyr Gly Asn Gly Asp
 225 230 235
 Ser Leu Asn Thr Gly Lys Leu Lys Asn Asp Lys Val Ser Arg Phe Asp
 240 245 250 255
 Phe Ile Arg Gln Ile Glu Val Asp Gly Gln Leu Ile Thr Leu Glu Ser
 260 265 270
 Gly Glu Phe Gln Ile Tyr Lys Gln Asp His Ser Ala Val Val Ala Leu
 275 280 285
 Gln Ile Glu Lys Ile Asn Asn Pro Asp Lys Ile Asp Ser Leu Ile Asn
 290 295 300
 Gln Arg Ser Phe Leu Val Ser Gly Leu Gly Gly Glu His Thr Ala Phe
 305 310 315 320
 Asn Gln Leu Pro Asp Gly Lys Ala Glu Tyr His Gly Lys Ala Phe Ser
 325 330 335
 Ser Asp Asp Ala Gly Gly Lys Leu Thr Tyr Thr Ile Asp Phe Ala Ala
 340 345 350
 Lys Gln Gly His Gly Lys Ile Glu His Leu Lys Thr Pro Glu Gln Asn
 355 360 365
 Val Glu Leu Ala Ala Ala Glu Leu Lys Ala Asp Glu Lys Ser His Ala
 370 375 380
 Val Ile Leu Gly Asp Thr Arg Tyr Gly Ser Glu Glu Lys Gly Thr Tyr
 385 390 395 400
 His Leu Ala Leu Phe Gly Asp Arg Ala Gln Glu Ile Ala Gly Ser Ala
 405 410 415
 Thr Val Lys Ile Gly Glu Lys Val His Glu Ile Gly Ile Ala Gly Lys
 420 425 430
 Gln

<210> 93

<211> 443

<212> PRT

<213> Artificial Sequence

<220>

<223> Hybrid meningococcus protein

<400> 93

Cys Val Ser Ala Val Ile Gly Ser Ala Ala Val Gly Ala Lys Ser Ala
 1 5 10 15
 Val Asp Arg Arg Thr Thr Gly Ala Gln Thr Asp Asp Asn Val Met Ala
 20 25 30
 Leu Arg Ile Glu Thr Thr Ala Arg Ser Tyr Leu Arg Gln Asn Asn Gln
 35 40 45
 Thr Lys Gly Tyr Thr Pro Gln Ile Ser Val Val Gly Tyr Asn Arg His
 50 55 60
 Leu Leu Leu Leu Gly Gln Val Ala Thr Glu Gly Glu Lys Gln Phe Val
 65 70 75 80
 Gly Gln Ile Ala Arg Ser Glu Gln Ala Ala Glu Gly Val Tyr Asn Tyr
 85 90 95
 Ile Thr Val Ala Ser Leu Pro Arg Thr Ala Gly Asp Ile Ala Gly Asp
 100 105 110
 Thr Trp Asn Thr Ser Lys Val Arg Ala Thr Leu Leu Gly Ile Ser Pro
 115 120 125
 Ala Thr Gln Ala Arg Val Lys Ile Val Thr Tyr Gly Asn Val Thr Tyr
 130 135 140
 Val Met Gly Ile Leu Thr Pro Glu Glu Gln Ala Gln Ile Thr Gln Lys
 145 150 155 160
 Val Ser Thr Thr Val Gly Val Gln Lys Val Ile Thr Leu Tyr Gln Asn
 165 170 175
 Tyr Val Gln Arg Gly Ser Gly Pro Asp Ser Asp Arg Leu Gln Gln Arg
 180 185 190

```

Arg Val Ala Ala Asp Ile Gly Thr Gly Leu Ala Asp Ala Leu Thr Ala
 195                200                205
Pro Leu Asp His Lys Asp Lys Gly Leu Lys Ser Leu Thr Leu Glu Asp
 210                215                220
Ser Ile Pro Gln Asn Gly Thr Leu Thr Leu Ser Ala Gln Gly Ala Glu
 225                230                235                240
Lys Thr Phe Lys Ala Gly Asp Lys Asp Asn Ser Leu Asn Thr Gly Lys
 245                250                255
Leu Lys Asn Asp Lys Ile Ser Arg Phe Asp Phe Val Gln Lys Ile Glu
 260                265                270
Val Asp Gly Gln Thr Ile Thr Leu Ala Ser Gly Glu Phe Gln Ile Tyr
 275                280                285
Lys Gln Asn His Ser Ala Val Val Ala Leu Gln Ile Glu Lys Ile Asn
 290                295                300
Asn Pro Asp Lys Thr Asp Ser Leu Ile Asn Gln Arg Ser Phe Leu Val
 305                310                315
Ser Gly Leu Gly Gly Glu His Thr Ala Phe Asn Gln Leu Pro Gly Gly
 325                330                335
Lys Ala Glu Tyr His Gly Lys Ala Phe Ser Ser Asp Asp Pro Asn Gly
 340                345                350
Arg Leu His Tyr Ser Ile Asp Phe Thr Lys Lys Gln Gly Tyr Gly Arg
 355                360                365
Ile Glu His Leu Lys Thr Leu Glu Gln Asn Val Glu Leu Ala Ala Ala
 370                375                380
Glu Leu Lys Ala Asp Glu Lys Ser His Ala Val Ile Leu Gly Asp Thr
 385                390                395
Arg Tyr Gly Ser Glu Glu Lys Gly Thr Tyr His Leu Ala Leu Phe Gly
 405                410                415
Asp Arg Ala Gln Glu Ile Ala Gly Ser Ala Thr Val Lys Ile Gly Glu
 420                425                430
Lys Val His Glu Ile Gly Ile Ala Gly Lys Gln
 435                440

```

<210> 94

<211> 436

<212> PRT

<213> Artificial Sequence

<220>

<223> Hybrid meningococcus protein

<400> 94

```

Cys Val Ser Ala Val Ile Gly Ser Ala Ala Val Gly Ala Lys Ser Ala
 1          5          10          15
Val Asp Arg Arg Thr Thr Gly Ala Gln Thr Asp Asp Asn Val Met Ala
 20          25          30
Leu Arg Ile Glu Thr Thr Ala Arg Ser Tyr Leu Arg Gln Asn Asn Gln
 35          40          45
Thr Lys Gly Tyr Thr Pro Gln Ile Ser Val Val Gly Tyr Asn Arg His
 50          55          60
Leu Leu Leu Leu Gly Gln Val Ala Thr Glu Gly Glu Lys Gln Phe Val
 65          70          75
Gly Gln Ile Ala Arg Ser Glu Gln Ala Ala Glu Gly Val Tyr Asn Tyr
 80          85          90
Ile Thr Val Ala Ser Leu Pro Arg Thr Ala Gly Asp Ile Ala Gly Asp
 95          100          105          110
Thr Trp Asn Thr Ser Lys Val Arg Ala Thr Leu Leu Gly Ile Ser Pro
 115          120          125
Ala Thr Gln Ala Arg Val Lys Ile Val Thr Tyr Gly Asn Val Thr Tyr
 130          135          140
Val Met Gly Ile Leu Thr Pro Glu Glu Gln Ala Gln Ile Thr Gln Lys
 145          150          155          160

```

Val Ser Thr Thr Val Gly Val Gln Lys Val Ile Thr Leu Tyr Gln Asn
 165 170 175
 Tyr Val Gln Arg Gly Ser Gly Gly Gly Val Ala Ala Asp Ile Gly
 180 185 190
 Thr Gly Leu Ala Asp Ala Leu Thr Ala Pro Leu Asp His Lys Asp Lys
 195 200 205
 Gly Leu Lys Ser Leu Thr Leu Glu Asp Ser Ile Pro Gln Asn Gly Thr
 210 215 220
 Leu Thr Leu Ser Ala Gln Gly Ala Glu Lys Thr Phe Lys Ala Gly Asp
 225 230 235 240
 Lys Asp Asn Ser Leu Asn Thr Gly Lys Leu Lys Asn Asp Lys Ile Ser
 245 250 255
 Arg Phe Asp Phe Val Gln Lys Ile Glu Val Asp Gly Gln Thr Ile Thr
 260 265 270
 Leu Ala Ser Gly Glu Phe Gln Ile Tyr Lys Gln Asn His Ser Ala Val
 275 280 285
 Val Ala Leu Gln Ile Glu Lys Ile Asn Asn Pro Asp Lys Thr Asp Ser
 290 295 300
 Leu Ile Asn Gln Arg Ser Phe Leu Val Ser Gly Leu Gly Gly Glu His
 305 310 315 320
 Thr Ala Phe Asn Gln Leu Pro Gly Gly Lys Ala Glu Tyr His Gly Lys
 325 330 335
 Ala Phe Ser Ser Asp Asp Pro Asn Gly Arg Leu His Tyr Ser Ile Asp
 340 345 350
 Phe Thr Lys Lys Gln Gly Tyr Gly Arg Ile Glu His Leu Lys Thr Leu
 355 360 365
 Glu Gln Asn Val Glu Leu Ala Ala Glu Leu Lys Ala Asp Glu Lys
 370 375 380
 Ser His Ala Val Ile Leu Gly Asp Thr Arg Tyr Gly Ser Glu Glu Lys
 385 390 395 400
 Gly Thr Tyr His Leu Ala Leu Phe Gly Asp Arg Ala Gln Glu Ile Ala
 405 410 415
 Gly Ser Ala Thr Val Lys Ile Gly Glu Lys Val His Glu Ile Gly Ile
 420 425 430
 Ala Gly Lys Gln
 435

<210> 95

<211> 26

<212> DNA

<213> Artificial Sequence

<220>

<223> Amplification primer

<400> 95

cgcggatccg gccctgattc tgaccg 26

<210> 96

<211> 28

<212> DNA

<213> Artificial Sequence

<220>

<223> Amplification primer

<400> 96

cccgtctgag ctgtttgccg gcgatgcc 28

<210> 97

<211> 25

<212> DNA

<213> Artificial Sequence

<220>

<223> Amplification primer

<400> 97

cgcggatccg gaggggtgg tglcgg 25

<210> 98

<211> 28

<212> DNA

<213> Artificial Sequence

<220>

<223> Amplification primer

<400> 98
cccgctcgag ctgttgccg gcgatgcc 28

<210> 99
<211> 26
<212> DNA
<213> Artificial Sequence

<220>
<223> Amplification primer

<400> 99
cgcggatccg gccctgattc tgaccg 26

<210> 100
<211> 27
<212> DNA
<213> Artificial Sequence

<220>
<223> Amplification primer

<400> 100
ccaagcttc tgttgccgg cgatgcc 27

<210> 101
<211> 25
<212> DNA
<213> Artificial Sequence

<220>
<223> Amplification primer

<400> 101
cgcggatccg gaggggtgg tgtcg 25

<210> 102
<211> 27
<212> DNA
<213> Artificial Sequence

<220>
<223> Amplification primer

<400> 102
ccaagcttc tgttgccgg cgatgcc 27

<210> 103
<211> 26
<212> DNA
<213> Artificial Sequence

<220>
<223> Amplification primer

<400> 103
cgcggatccg gccctgattc tgaccg 26

<210> 104
<211> 27
<212> DNA

<213> Artificial Sequence

<220>

<223> Amplification primer

<400> 104
 cccaagcttc tgttgccgg cgatgcc 27

<210> 105
 <211> 25
 <212> DNA
 <213> Artificial Sequence

<220>

<223> Amplification primer

<400> 105
 cgcg gatccg gagggggtgg tgtcg 25

<210> 106
 <211> 27
 <212> DNA
 <213> Artificial Sequence

<220>

<223> Amplification primer

<400> 106
 cccaagcttc tgttgccgg cgatgcc 27

<210> 107
 <211> 26
 <212> DNA
 <213> Artificial Sequence

<220>

<223> Amplification primer

<400> 107
 cgcg gatccg gccctgattc tgaccg 26

<210> 108
 <211> 28
 <212> DNA
 <213> Artificial Sequence

<220>

<223> Amplification primer

<400> 108
 cccgctcgag ctgttgccg gcgatgcc 28

<210> 109
 <211> 25
 <212> DNA
 <213> Artificial Sequence

<220>

<223> Amplification primer

<400> 109
 cgcg gatccg gagggggtgg tgtcg 25

<210> 110

<211> 28
 <212> DNA
 <213> Artificial Sequence

 <220>
 <223> Amplification primer

 <400> 110
 cccgctcgag ctgttgccg gcgatgcc 28

 <210> 111
 <211> 26
 <212> DNA
 <213> Artificial Sequence

 <220>
 <223> Amplification primer

 <400> 111
 cgcggatccg gccctgattc tgaccg 26

 <210> 112
 <211> 28
 <212> DNA
 <213> Artificial Sequence

 <220>
 <223> Amplification primer

 <400> 112
 cccgctcgag ctgttgccg gcgatgcc 28

 <210> 113
 <211> 25
 <212> DNA
 <213> Artificial Sequence

 <220>
 <223> Amplification primer

 <400> 113
 cgcggatccg gagggggtgg tgtcg 25

 <210> 114
 <211> 28
 <212> DNA
 <213> Artificial Sequence

 <220>
 <223> Amplification primer

 <400> 114
 cccgctcgag ctgttgccg gcgatgcc 28

 <210> 115
 <211> 26
 <212> DNA
 <213> Artificial Sequence

 <220>
 <223> Amplification primer

 <400> 115

cgcggatccg gccctgattc tgaccg 26
 <210> 116
 <211> 27
 <212> DNA
 <213> Artificial Sequence
 <220>
 <223> Amplification primer
 <400> 116
 cccaagcttc tgttgccgg cgatgcc 27
 <210> 117
 <211> 25
 <212> DNA
 <213> Artificial Sequence
 <220>
 <223> Amplification primer
 <400> 117
 cgcggatccg gagggggtgg tgtcg 25
 <210> 118
 <211> 27
 <212> DNA
 <213> Artificial Sequence
 <220>
 <223> Amplification primer
 <400> 118
 cccaagcttc tgttgccgg cgatgcc 27
 <210> 119
 <211> 32
 <212> DNA
 <213> Artificial Sequence
 <220>
 <223> Amplification primer
 <400> 119
 cgcggatccc atatgggcc tgattctgac cg 32
 <210> 120
 <211> 27
 <212> DNA
 <213> Artificial Sequence
 <220>
 <223> Amplification primer
 <400> 120
 cgcggatccc tgttgccgg cgatgcc 27
 <210> 121
 <211> 32
 <212> DNA
 <213> Artificial Sequence
 <220>

<223> Amplification primer

<400> 121

cgcggatccc atatgggcc tgattctgac cg 32

<210> 122

<211> 27

<212> DNA

<213> Artificial Sequence

<220>

<223> Amplification primer

<400> 122

cgcggatccc tgttgccgg cgatgcc 27

<210> 123

<211> 274

<212> PRT

<213> Neisseria meningitidis

<400> 123

```

Met Asn Arg Thr Ala Phe Cys Cys Leu Ser Leu Thr Ala Ala Leu Ile
 1          5          10          15
Leu Thr Ala Cys Ser Ser Gly Gly Gly Gly Val Ala Ala Asp Ile Gly
 20          25          30
Ala Gly Leu Ala Asp Ala Leu Thr Ala Pro Leu Asp His Lys Asp Lys
 35          40          45
Ser Leu Gln Ser Leu Thr Leu Asp Gln Ser Val Arg Lys Asn Glu Lys
 50          55          60
Leu Lys Leu Ala Ala Gln Gly Ala Glu Lys Thr Tyr Gly Asn Gly Asp
 65          70          75          80
Ser Leu Asn Thr Gly Lys Leu Lys Asn Asp Lys Val Ser Arg Phe Asp
 85          90          95
Phe Ile Arg Gln Ile Glu Val Asp Gly Gln Leu Ile Thr Leu Glu Ser
100          105          110
Gly Glu Phe Gln Val Tyr Lys Gln Ser His Ser Ala Leu Thr Ala Leu
115          120          125
Gln Thr Glu Gln Val Gln Asp Ser Glu His Ser Gly Lys Met Val Ala
130          135          140
Lys Arg Gln Phe Arg Ile Gly Asp Ile Ala Gly Glu His Thr Ser Phe
145          150          155          160
Asp Lys Leu Pro Glu Gly Gly Arg Ala Thr Tyr Arg Gly Thr Ala Phe
165          170          175
Gly Ser Asp Asp Ala Ser Gly Lys Leu Thr Tyr Thr Ile Asp Phe Ala
180          185          190
Ala Lys Gln Gly His Gly Lys Ile Glu His Leu Lys Ser Leu Glu Leu
195          200          205

Asn Val Asp Leu Ala Ala Ser Asp Ile Lys Pro Asp Lys Lys Arg His
210          215          220
Ala Val Ile Ser Gly Ser Val Leu Tyr Asn Gln Ala Glu Lys Gly Ser
225          230          235          240
Tyr Ser Leu Gly Ile Phe Gly Gly Gln Ala Gln Glu Val Ala Gly Ser
245          250          255
Ala Glu Val Glu Thr Ala Asn Gly Ile Arg His Ile Gly Leu Ala Ala
260          265          270
Lys Gln

```

<210> 124

<211> 274

<212> PRT

<213> Neisseria meningitidis

<400> 124

Met Asn Arg Thr Ala Phe Cys Cys Phe Ser Leu Thr Ala Ala Leu Ile
 1 5 10 15
 Leu Thr Ala Cys Ser Ser Gly Gly Gly Gly Val Ala Ala Asp Ile Gly
 20 25 30
 Ala Gly Leu Ala Asp Ala Leu Thr Ala Pro Leu Asp His Lys Asp Lys
 35 40 45
 Ser Leu Gln Ser Leu Thr Leu Asp Gln Ser Val Arg Lys Asn Glu Lys
 50 55 60
 Leu Lys Leu Ala Ala Gln Gly Ala Glu Lys Thr Tyr Gly Asn Gly Asp
 65 70 75 80
 Ser Leu Asn Thr Gly Lys Leu Lys Asn Asp Lys Val Ser Arg Phe Asp
 85 90 95
 Phe Ile Arg Gln Ile Glu Val Asp Gly Gln Leu Ile Thr Leu Glu Ser
 100 105 110
 Gly Glu Phe Gln Ile Tyr Lys Gln Asp His Ser Ala Leu Thr Ala Leu
 115 120 125
 Gln Thr Glu Gln Glu Gln Asp Pro Glu His Ser Gly Lys Met Val Ala
 130 135 140
 Lys Arg Arg Phe Lys Ile Gly Asp Ile Ala Gly Glu His Thr Ser Phe
 145 150 155 160
 Asp Lys Leu Pro Lys Asp Val Met Ala Thr Tyr Arg Gly Thr Ala Phe
 165 170 175
 Gly Ser Asp Asp Ala Gly Gly Lys Leu Thr Tyr Thr Ile Asp Phe Ala
 180 185 190
 Ala Lys Gln Gly His Gly Lys Ile Glu His Leu Lys Ser Pro Glu Leu
 195 200 205
 Asn Val Glu Leu Ala Thr Ala Tyr Ile Lys Pro Asp Glu Lys His His
 210 215 220
 Ala Val Ile Ser Gly Ser Val Leu Tyr Asn Gln Asp Glu Lys Gly Ser
 225 230 235 240
 Tyr Ser Leu Gly Ile Phe Gly Gly Gln Ala Gln Glu Val Ala Gly Ser
 245 250 255
 Ala Glu Val Glu Thr Ala Asn Gly Ile His His Ile Gly Leu Ala Ala
 260 265 270
 Lys Gln

<210> 125

<211> 274

<212> PRT

<213> Neisseria meningitidis

<400> 125

Met Asn Arg Thr Ala Phe Cys Cys Leu Ser Leu Thr Thr Ala Leu Ile
 1 5 10 15
 Leu Thr Ala Cys Ser Ser Gly Gly Gly Gly Val Ala Ala Asp Ile Gly
 20 25 30
 Ala Gly Leu Ala Asp Ala Leu Thr Ala Pro Leu Asp His Lys Asp Lys
 35 40 45
 Gly Leu Gln Ser Leu Met Leu Asp Gln Ser Val Arg Lys Asn Glu Lys
 50 55 60
 Leu Lys Leu Ala Ala Gln Gly Ala Glu Lys Thr Tyr Gly Asn Gly Asp
 65 70 75 80
 Ser Leu Asn Thr Gly Lys Leu Lys Asn Asp Lys Val Ser Arg Phe Asp
 85 90 95
 Phe Ile Arg Gln Ile Glu Val Asp Gly Gln Leu Ile Thr Leu Glu Ser
 100 105 110
 Gly Glu Phe Gln Val Tyr Lys Gln Ser His Ser Ala Leu Thr Ala Leu
 115 120 125
 Gln Thr Glu Gln Val Gln Asp Ser Glu Asp Ser Gly Lys Met Val Ala
 130 135 140
 Lys Arg Gln Phe Arg Ile Gly Asp Ile Ala Gly Glu His Thr Ser Phe
 145 150 155 160
 Asp Lys Leu Pro Lys Asp Val Met Ala Thr Tyr Arg Gly Thr Ala Phe
 165 170 175
 Gly Ser Asp Asp Ala Gly Gly Lys Leu Thr Tyr Thr Ile Asp Phe Ala
 180 185 190
 Ala Lys Gln Gly His Gly Lys Ile Glu His Leu Lys Ser Pro Glu Leu
 195 200 205
 Asn Val Glu Leu Ala Ala Ala Tyr Ile Lys Pro Asp Glu Lys His His
 210 215 220
 Ala Val Ile Ser Gly Ser Val Leu Tyr Asn Gln Asp Glu Lys Gly Ser
 225 230 235 240
 Tyr Ser Leu Gly Ile Phe Gly Gly Gln Ala Gln Glu Val Ala Gly Ser
 245 250 255
 Ala Glu Val Glu Thr Ala Asn Gly Ile Gln His Ile Gly Leu Ala Ala
 260 265 270
 Lys Gln

<210> 126

<211> 274

<212> PRT

<213> Neisseria meningitidis

<400> 126

Met Asn Arg Thr Thr Phe Cys Cys Leu Ser Leu Thr Ala Ala Leu Ile
 1 5 10 15
 Leu Thr Ala Cys Ser Ser Gly Gly Gly Val Ala Ala Asp Ile Gly
 20 25 30
 Ala Gly Leu Ala Asp Ala Leu Thr Ala Pro Leu Asp His Lys Asp Lys
 35 40 45
 Gly Leu Gln Ser Leu Thr Leu Asp Gln Ser Val Arg Lys Asn Glu Lys
 50 55 60
 Leu Lys Leu Ala Ala Gln Gly Ala Glu Lys Thr Tyr Gly Asn Gly Asp
 65 70 75 80
 Ser Leu Asn Thr Gly Lys Leu Lys Asn Asp Lys Val Ser Arg Phe Asp
 85 90 95
 Phe Ile Arg Gln Ile Glu Val Asn Gly Gln Leu Ile Thr Leu Glu Ser
 100 105 110
 Gly Glu Phe Gln Val Tyr Lys Gln Ser His Ser Ala Leu Thr Ala Leu
 115 120 125
 Gln Thr Glu Gln Val Gln Asp Ser Glu His Ser Arg Lys Met Val Ala
 130 135 140
 Lys Arg Gln Phe Arg Ile Gly Asp Ile Ala Gly Glu His Thr Ser Phe
 145 150 155 160

Asp Lys Leu Pro Lys Gly Asp Ser Ala Thr Tyr Arg Gly Thr Ala Phe
 165 170 175
 Gly Ser Asp Asp Ala Gly Gly Lys Leu Thr Tyr Thr Ile Asp Phe Ala
 180 185 190
 Ala Lys Gln Gly Tyr Gly Lys Ile Glu His Leu Lys Ser Pro Glu Leu
 195 200 205
 Asn Val Asp Leu Ala Ala Ala Tyr Ile Lys Pro Asp Glu Lys His His
 210 215 220
 Ala Val Ile Ser Gly Ser Val Leu Tyr Asn Gln Asp Glu Lys Gly Ser
 225 230 235 240
 Tyr Ser Leu Gly Ile Phe Gly Gly Gln Ala Gln Glu Val Ala Gly Ser
 245 250 255
 Ala Glu Val Lys Thr Ala Asn Gly Ile Arg His Ile Gly Leu Ala Ala
 260 265 270
 Lys Gln

<210> 127

<211> 274

<212> PRT

<213> Neisseria meningitidis

<400> 127

Met Asn Arg Thr Ala Phe Cys Cys Leu Ser Leu Thr Ala Ala Leu Ile
 1 5 10 15
 Leu Thr Ala Cys Ser Ser Gly Gly Gly Val Ala Ala Asp Ile Gly
 20 25 30
 Ala Gly Leu Ala Asp Ala Leu Thr Ala Pro Leu Asp His Lys Asp Lys
 35 40 45
 Ser Leu Gln Ser Leu Thr Leu Asp Gln Ser Val Arg Lys Asn Glu Lys
 50 55 60
 Leu Lys Leu Ala Ala Gln Gly Ala Glu Lys Thr Tyr Gly Asn Gly Asp
 65 70 75 80
 Ser Leu Asn Thr Gly Lys Leu Lys Asn Asp Lys Val Ser Arg Phe Asp
 85 90 95
 Phe Ile Arg Gln Ile Glu Val Asp Gly Gln Leu Ile Thr Leu Glu Ser
 100 105 110
 Gly Glu Phe Gln Val Tyr Lys Gln Ser His Ser Ala Leu Thr Ala Phe
 115 120 125
 Gln Thr Glu Gln Ile Gln Asp Ser Glu His Ser Gly Lys Met Val Ala
 130 135 140
 Lys Arg Gln Phe Arg Ile Gly Asp Ile Ala Gly Glu His Thr Ser Phe
 145 150 155 160
 Asp Lys Leu Pro Glu Gly Gly Arg Ala Thr Tyr Arg Gly Thr Ala Phe
 165 170 175
 Gly Ser Asp Asp Ala Gly Gly Lys Leu Thr Tyr Thr Ile Asp Phe Ala
 180 185 190
 Ala Lys Gln Gly Asn Gly Lys Ile Glu His Leu Lys Ser Pro Glu Leu
 195 200 205
 Asn Val Asp Leu Ala Ala Ala Asp Ile Lys Pro Asp Gly Lys Arg His
 210 215 220
 Ala Val Ile Ser Gly Ser Val Leu Tyr Asn Gln Ala Glu Lys Gly Ser
 225 230 235 240
 Tyr Ser Leu Gly Ile Phe Gly Gly Lys Ala Gln Glu Val Ala Gly Ser
 245 250 255
 Ala Glu Val Lys Thr Val Asn Gly Ile Arg His Ile Gly Leu Ala Ala
 260 265 270
 Lys Gln

<210> 128

<211> 274

<212> PRT

<213> Neisseria meningitidis

<400> 128

Met Asn Arg Thr Ala Phe Cys Cys Leu Ser Leu Thr Thr Ala Leu Ile
 1 5 10 15
 Leu Thr Ala Cys Ser Ser Gly Gly Gly Val Thr Ala Asp Ile Gly
 20 25 30
 Thr Gly Leu Ala Asp Ala Leu Thr Ala Pro Leu Asp His Lys Asp Lys
 35 40 45
 Gly Leu Lys Ser Leu Thr Leu Glu Asp Ser Ile Ser Gln Asn Gly Thr
 50 55 60
 Leu Thr Leu Ser Ala Gln Gly Ala Glu Lys Thr Tyr Gly Asn Gly Asp
 65 70 75 80
 Ser Leu Asn Thr Gly Lys Leu Lys Asn Asp Lys Val Ser Arg Phe Asp
 85 90 95
 Phe Ile Arg Gln Ile Glu Val Asp Gly Lys Leu Ile Thr Leu Glu Ser
 100 105 110
 Gly Glu Phe Gln Val Tyr Lys Gln Ser His Ser Ala Leu Thr Ala Leu
 115 120 125
 Gln Thr Glu Gln Val Gln Asp Ser Glu Asp Ser Gly Lys Met Val Ala
 130 135 140
 Lys Arg Gln Phe Arg Ile Gly Asp Ile Ala Gly Glu His Thr Ser Phe
 145 150 155 160
 Asp Lys Leu Pro Lys Gly Gly Ser Ala Thr Tyr Arg Gly Thr Ala Phe
 165 170 175
 Gly Ser Asp Asp Ala Gly Gly Lys Leu Thr Tyr Thr Ile Asp Phe Ala
 180 185 190
 Ala Lys Gln Gly His Gly Lys Ile Glu His Leu Lys Ser Pro Glu Leu
 195 200 205
 Asn Val Glu Leu Ala Thr Ala Tyr Ile Lys Pro Asp Glu Lys His His
 210 215 220
 Ala Val Ile Ser Gly Ser Val Leu Tyr Asn Gln Asp Glu Lys Gly Ser
 225 230 235 240
 Tyr Ser Leu Gly Ile Phe Gly Gly Gln Ala Gln Glu Val Ala Gly Ser
 245 250 255
 Ala Glu Val Glu Thr Ala Asn Gly Ile His His Ile Gly Leu Ala Ala
 260 265 270
 Lys Gln

<210> 129

<211> 274

<212> PRT

<213> Neisseria meningitidis

<400> 129

Met Asn Arg Thr Ala Phe Cys Cys Phe Ser Leu Thr Ala Ala Leu Ile
 1 5 10 15
 Leu Thr Ala Cys Ser Ser Gly Gly Gly Val Ala Ala Asp Ile Gly
 20 25 30
 Ala Gly Leu Ala Asp Ala Leu Thr Ala Pro Leu Asp His Lys Asp Lys
 35 40 45
 Gly Leu Gln Ser Leu Thr Leu Asp Gln Ser Val Arg Lys Asn Glu Lys
 50 55 60
 Leu Lys Leu Ala Ala Gln Gly Ala Glu Lys Thr Tyr Gly Asn Gly Asp
 65 70 75 80
 Ser Leu Asn Thr Gly Lys Leu Lys Asn Asp Lys Val Ser Arg Phe Asp
 85 90 95
 Phe Ile Arg Gln Ile Glu Val Asp Gly Lys Leu Ile Thr Leu Glu Ser
 100 105 110
 Gly Glu Phe Gln Val Tyr Lys Gln Ser His Ser Ala Leu Thr Ala Leu
 115 120 125
 Gln Thr Glu Gln Val Gln Asp Ser Glu Asp Ser Gly Lys Met Val Ala
 130 135 140
 Lys Arg Gln Phe Arg Ile Gly Asp Ile Ala Gly Glu His Thr Ser Phe
 145 150 155 160
 Asp Lys Leu Pro Lys Gly Gly Ser Ala Thr Tyr Arg Gly Thr Ala Phe
 165 170 175
 Gly Ser Asp Asp Ala Gly Gly Lys Leu Thr Tyr Thr Ile Asp Phe Ala
 180 185 190
 Ala Lys Gln Gly His Gly Lys Ile Glu His Leu Lys Ser Pro Glu Leu
 195 200 205
 Asn Val Glu Leu Ala Thr Ala Tyr Ile Lys Pro Asp Glu Lys Arg His
 210 215 220
 Ala Val Ile Ser Gly Ser Val Leu Tyr Asn Gln Asp Glu Lys Gly Ser
 225 230 235 240
 Tyr Ser Leu Gly Ile Phe Gly Gly Gln Ala Gln Glu Val Ala Gly Ser
 245 250 255
 Ala Glu Val Glu Thr Ala Asn Gly Ile His His Ile Gly Leu Ala Ala
 260 265 270
 Lys Gln

<210> 130

<211> 274

<212> PRT

<213> Neisseria meningitidis

<400> 130

```

Met Asn Arg Thr Ala Phe Cys Cys Leu Ser Leu Thr Ala Ala Leu Ile
 1      5      10      15
Leu Thr Ala Cys Ser Ser Gly Gly Gly Val Ala Ala Asp Ile Gly
 20      25      30
Ala Gly Leu Ala Asp Ala Leu Thr Ala Pro Leu Asp His Lys Asp Lys
 35      40      45
Gly Leu Gln Ser Leu Thr Leu Asp Gln Ser Val Arg Lys Asn Glu Lys
 50      55      60
Leu Lys Leu Ala Ala Gln Gly Ala Glu Lys Thr Tyr Gly Asn Gly Asp
 65      70      75      80
Ser Leu Asn Thr Gly Lys Leu Lys Asn Asp Lys Val Ser Arg Phe Asp
 85      90      95
Phe Ile Arg Gln Ile Glu Val Asp Gly Gln Leu Ile Thr Leu Glu Ser
 100     105     110
Gly Glu Phe Gln Val Tyr Lys Gln Ser His Ser Ala Leu Thr Ala Leu
 115     120     125
Gln Thr Glu Gln Val Gln Asp Ser Glu Asp Ser Gly Lys Met Val Ala
 130     135     140
Lys Arg Gln Phe Arg Ile Gly Asp Ile Ala Gly Glu His Thr Ser Phe
 145     150     155     160
Asp Lys Leu Pro Lys Gly Gly Ser Ala Thr Tyr Arg Gly Thr Ala Phe
 165     170     175
Ser Ser Asp Asp Ala Gly Gly Lys Leu Thr Tyr Thr Ile Asp Phe Ala
 180     185     190
Ala Lys Gln Gly His Gly Lys Ile Glu His Leu Lys Ser Pro Glu Leu
 195     200     205
Asn Val Glu Leu Ala Thr Ala Tyr Ile Lys Pro Asp Glu Lys Arg His
 210     215     220
Ala Val Ile Ser Gly Ser Val Leu Tyr Asn Gln Asp Glu Lys Gly Ser
 225     230     235     240
Tyr Ser Leu Gly Ile Phe Gly Gly Gln Ala Gln Glu Val Ala Gly Ser
 245     250     255
Ala Glu Val Glu Thr Ala Asn Gly Ile Gln His Ile Gly Leu Ala Ala
 260     265     270

```

Lys Gln

<210> 131

<211> 273

<212> PRT

<213> Neisseria meningitidis

<400> 131

```

Met Asn Arg Thr Ala Phe Cys Cys Leu Ser Leu Thr Ala Ala Leu Ile
 1      5      10      15
Leu Thr Ala Cys Ser Ser Gly Gly Gly Val Ala Ala Asp Ile Gly
 20      25      30
Ala Gly Leu Ala Asp Ala Leu Thr Ala Pro Leu Asp His Lys Asp Lys
 35      40      45
Ser Leu Gln Ser Leu Thr Leu Asp Gln Ser Val Arg Lys Asn Glu Lys
 50      55      60
Leu Lys Leu Ala Ala Gln Gly Ala Glu Lys Thr Tyr Gly Asn Gly Asp
 65      70      75      80
Ser Leu Asn Thr Gly Lys Leu Lys Asn Asp Lys Val Ser Arg Phe Asp
 85      90      95
Phe Ile Arg Gln Ile Glu Val Asp Gly Gln Leu Ile Thr Leu Glu Ser
 100     105     110
Gly Glu Phe Gln Ile Tyr Lys Gln Asp His Ser Ala Val Val Ala Leu
 115     120     125
Gln Ile Glu Lys Ile Asn Asn Pro Asp Lys Ile Asp Ser Leu Ile Asn
 130     135     140
Gln Arg Ser Phe Leu Val Ser Gly Leu Gly Gly Glu His Thr Ala Phe
 145     150     155     160
Asn Gln Leu Pro Val Asp Lys Ala Glu Tyr His Gly Lys Ala Phe Ser
 165     170     175
Ser Asp Asp Ala Gly Gly Lys Leu Thr Tyr Thr Ile Asp Phe Ala Ala
 180     185     190
Lys Gln Gly His Gly Lys Ile Glu His Leu Lys Thr Pro Glu Gln Asn
 195     200     205
Val Glu Leu Ala Ser Ala Glu Leu Lys Ala Asp Glu Lys Ser His Ala
 210     215     220
Val Ile Leu Gly Asp Thr Arg Tyr Gly Ser Glu Glu Lys Gly Thr Tyr
 225     230     235     240
His Leu Ala Leu Phe Gly Asp Arg Ala Gln Glu Ile Ala Gly Ser Ala
 245     250     255
Thr Val Lys Ile Gly Glu Lys Val His Glu Ile Gly Ile Ala Gly Lys
 260     265     270

```

Gln

<210> 132

<211> 273

<212> PRT

<213> Neisseria meningitidis

<400> 132

Met Asn Arg Thr Ala Phe Cys Cys Leu Ser Leu Thr Ala Ala Leu Ile
 1 5 10 15
 Leu Thr Ala Cys Ser Ser Gly Gly Gly Val Ala Ala Asp Ile Gly
 20 25 30
 Ala Arg Leu Ala Asp Ala Leu Thr Ala Pro Leu Asp His Lys Asp Lys
 35 40 45
 Ser Leu Gln Ser Leu Thr Leu Asp Gln Ser Val Arg Lys Asn Glu Lys
 50 55 60

 Leu Lys Leu Ala Ala Gln Gly Ala Glu Lys Thr Tyr Gly Asn Gly Asp
 65 70 75 80
 Ser Leu Asn Thr Gly Lys Leu Lys Asn Asp Lys Val Ser Arg Phe Asp
 85 90 95
 Phe Ile Arg Gln Ile Glu Val Asp Gly Gln Leu Ile Thr Leu Glu Ser
 100 105 110
 Gly Glu Phe Gln Ile Tyr Lys Gln Asp His Ser Ala Val Val Ala Leu
 115 120 125
 Gln Ile Glu Lys Ile Asn Asn Pro Asp Lys Ile Asp Ser Leu Ile Asn
 130 135 140
 Gln Arg Ser Phe Leu Val Ser Gly Leu Gly Gly Glu His Thr Ala Phe
 145 150 155 160
 Asn Gln Leu Pro Asp Gly Lys Ala Glu Tyr His Gly Lys Ala Phe Ser
 165 170 175
 Ser Asp Asp Ala Gly Gly Lys Leu Thr Tyr Thr Ile Asp Phe Ala Ala
 180 185 190
 Lys Gln Gly His Gly Lys Ile Glu His Leu Lys Thr Pro Glu Gln Asn
 195 200 205
 Val Glu Leu Ala Ala Ala Glu Leu Lys Ala Asp Glu Lys Ser His Ala
 210 215 220
 Val Ile Leu Gly Asp Thr Arg Tyr Gly Ser Glu Glu Lys Gly Thr Tyr
 225 230 235 240
 His Leu Ala Leu Phe Gly Asp Arg Ala Gln Glu Ile Ala Gly Ser Ala
 245 250 255
 Thr Val Lys Ile Gly Glu Lys Val His Glu Ile Gly Ile Ala Gly Lys
 260 265 270
 Gln

<210> 133

<211> 273

<212> PRT

<213> Neisseria meningitidis

<400> 133

Met Asn Arg Thr Ala Phe Cys Cys Leu Ser Leu Thr Thr Ala Leu Ile
 1 5 10 15
 Leu Thr Ala Cys Ser Ser Gly Gly Gly Val Ala Ala Asp Ile Gly
 20 25 30
 Ala Gly Leu Ala Asp Ala Leu Thr Ala Pro Leu Asp His Lys Asp Lys
 35 40 45
 Ser Leu Gln Ser Leu Thr Leu Asp Gln Ser Val Arg Lys Asn Glu Lys
 50 55 60
 Leu Lys Leu Ala Ala Gln Gly Ala Glu Lys Thr Tyr Gly Asn Gly Asp
 65 70 75 80
 Ser Leu Asn Thr Gly Lys Leu Lys Asn Asp Lys Val Ser Arg Phe Asp
 85 90 95
 Phe Ile Arg Gln Ile Glu Val Asp Gly Gln Leu Ile Thr Leu Glu Ser
 100 105 110
 Gly Glu Phe Gln Ile Tyr Lys Gln Asp His Ser Ala Val Val Ala Leu
 115 120 125
 Gln Ile Glu Lys Ile Asn Asn Pro Asp Lys Ile Asp Ser Leu Ile Asn
 130 135 140
 Gln Arg Ser Phe Leu Val Ser Gly Leu Gly Gly Glu His Thr Ala Phe
 145 150 155 160
 Asn Gln Leu Pro Gly Gly Lys Ala Glu Tyr His Gly Lys Ala Phe Ser
 165 170 175
 Ser Asp Asp Ala Gly Gly Lys Leu Thr Tyr Thr Ile Asp Phe Ala Ala
 180 185 190
 Lys Gln Gly His Gly Lys Ile Glu His Leu Lys Thr Pro Glu Gln Asn
 195 200 205
 Val Glu Leu Ala Ala Ala Glu Leu Lys Ala Asp Glu Lys Ser His Ala

 210 215 220
 Val Ile Leu Gly Asp Thr Arg Tyr Gly Ser Glu Glu Lys Gly Thr Tyr
 225 230 235 240
 His Leu Ala Leu Phe Gly Asp Arg Ala Gln Glu Ile Ala Gly Ser Ala
 245 250 255
 Thr Val Lys Ile Gly Glu Lys Val His Glu Ile Gly Ile Ala Gly Lys
 260 265 270
 Gln

<210> 134

<211> 273

<212> PRT

<213> Neisseria meningitidis

<400> 134

Met Asn Arg Thr Ala Phe Cys Cys Leu Ser Leu Thr Thr Ala Leu Ile
 1 5 10 15
 Leu Thr Ala Cys Ser Ser Gly Gly Gly Val Ala Ala Asp Ile Gly
 20 25 30
 Ala Gly Leu Ala Asp Ala Leu Thr Ala Pro Leu Asp His Lys Asp Lys
 35 40 45
 Gly Leu Gln Ser Leu Thr Leu Asp Gln Ser Val Arg Lys Asn Glu Lys
 50 55 60
 Leu Lys Leu Ala Ala Gln Gly Ala Glu Lys Thr Tyr Gly Asn Gly Asp
 65 70 75 80
 Ser Leu Asn Thr Gly Lys Leu Lys Asn Asp Lys Val Ser Arg Phe Asp
 85 90 95
 Phe Ile Arg Gln Ile Glu Val Asp Gly Gln Leu Ile Thr Leu Glu Ser
 100 105 110
 Gly Glu Phe Gln Ile Tyr Lys Gln Asp His Ser Ala Val Val Ala Leu
 115 120 125
 Gln Ile Glu Lys Ile Asn Asn Pro Asp Lys Ile Asp Ser Leu Ile Asn
 130 135 140
 Gln Arg Ser Phe Leu Val Ser Gly Leu Gly Gly Glu His Thr Ala Phe
 145 150 155 160
 Asn Gln Leu Pro Asp Gly Lys Ala Glu Tyr His Gly Lys Ala Phe Ser
 165 170 175
 Ser Asp Asp Ala Gly Gly Lys Leu Thr Tyr Thr Ile Asp Phe Ala Ala
 180 185 190
 Lys Gln Gly His Gly Lys Ile Glu His Leu Lys Thr Pro Glu Gln Asn
 195 200 205
 Val Glu Leu Ala Ala Ala Glu Leu Lys Ala Asp Glu Lys Ser His Ala
 210 215 220
 Val Ile Leu Gly Asp Thr Arg Tyr Gly Ser Glu Glu Lys Gly Thr Tyr
 225 230 235 240
 His Leu Ala Leu Phe Gly Asp Arg Ala Gln Glu Ile Ala Gly Ser Ala
 245 250 255
 Thr Val Lys Ile Gly Glu Lys Val His Glu Ile Gly Ile Ala Gly Lys
 260 265 270
 Gln

<210> 135

<211> 273

<212> PRT

<213> Neisseria meningitidis

<400> 135

Met Asn Arg Thr Ala Phe Cys Cys Leu Ser Leu Thr Thr Ala Leu Ile
 1 5 10 15
 Leu Thr Ala Cys Ser Ser Gly Gly Gly Val Ala Ala Asp Ile Gly
 20 25 30
 Thr Gly Leu Ala Asp Ala Leu Thr Ala Pro Leu Asp His Lys Asp Lys
 35 40 45
 Gly Leu Gln Ser Leu Thr Leu Asp Gln Ser Val Arg Lys Asn Glu Lys
 50 55 60
 Leu Lys Leu Ala Ala Gln Gly Ala Glu Lys Thr Tyr Gly Asn Gly Asp
 65 70 75 80
 Ser Leu Asn Thr Gly Lys Leu Lys Asn Asp Lys Val Ser Arg Phe Asp
 85 90 95
 Phe Ile Arg Gln Ile Glu Val Asp Gly Gln Leu Ile Thr Leu Glu Ser
 100 105 110
 Gly Glu Phe Gln Ile Tyr Lys Gln Asp His Ser Ala Val Val Ala Leu
 115 120 125
 Gln Ile Glu Lys Ile Asn Asn Pro Asp Lys Ile Asp Ser Leu Ile Asn
 130 135 140
 Gln Arg Ser Phe Leu Val Ser Gly Leu Gly Gly Glu His Thr Ala Phe
 145 150 155 160
 Asn Gln Leu Pro Ser Gly Lys Ala Glu Tyr His Gly Lys Ala Phe Ser
 165 170 175
 Ser Asp Asp Ala Gly Gly Lys Leu Thr Tyr Thr Ile Asp Phe Ala Ala
 180 185 190
 Lys Gln Gly His Gly Lys Ile Glu His Leu Lys Thr Pro Glu Gln Asn
 195 200 205
 Val Glu Leu Ala Ser Ala Glu Leu Lys Ala Asp Glu Lys Ser His Ala
 210 215 220
 Val Ile Leu Gly Asp Thr Arg Tyr Gly Gly Glu Glu Lys Gly Thr Tyr
 225 230 235 240
 His Leu Ala Leu Phe Gly Asp Arg Ala Gln Glu Ile Ala Gly Ser Ala
 245 250 255
 Thr Val Lys Ile Arg Glu Lys Val His Glu Ile Gly Ile Ala Gly Lys
 260 265 270
 Gln

<210> 136

<211> 273

<212> PRT

<213> Neisseria meningitidis

<400> 136

Met Asn Arg Thr Ala Phe Cys Cys Leu Ser Leu Thr Ala Ala Leu Ile
 1 5 10 15
 Leu Thr Ala Cys Ser Ser Gly Gly Gly Val Ala Ala Asp Ile Gly
 20 25 30
 Ala Gly Leu Ala Asp Ala Leu Thr Ala Pro Leu Asp His Lys Asp Lys
 35 40 45
 Ser Leu Gln Ser Leu Thr Leu Asp Gln Ser Val Arg Lys Asn Glu Lys
 50 55 60
 Leu Lys Leu Ala Ala Gln Gly Ala Glu Lys Thr Tyr Gly Asn Gly Asp
 65 70 75 80
 Ser Leu Asn Thr Gly Lys Leu Lys Asn Asp Lys Val Ser Arg Phe Asp
 85 90 95
 Phe Ile Arg Gln Ile Glu Val Asp Gly Gln Leu Ile Thr Leu Glu Ser
 100 105 110
 Gly Glu Phe Gln Ile Tyr Lys Gln Asp His Ser Ala Val Val Ala Leu
 115 120 125
 Gln Ile Glu Lys Ile Asn Asn Pro Asp Lys Ile Asp Ser Leu Ile Asn
 130 135 140
 Gln Arg Ser Phe Leu Val Ser Gly Leu Gly Gly Glu His Thr Ala Phe
 145 150 155 160
 Asn Gln Leu Pro Ser Gly Lys Ala Glu Tyr His Gly Lys Ala Phe Ser

165 170 175
 Phe Asp Asp Ala Gly Gly Lys Leu Thr Tyr Thr Ile Asp Phe Ala Ala
 180 185 190
 Lys Gln Gly His Gly Lys Ile Glu His Leu Lys Thr Pro Glu Gln Asn
 195 200 205
 Val Glu Leu Ala Ser Ala Glu Leu Lys Ala Asp Glu Lys Ser His Ala
 210 215 220
 Val Ile Leu Gly Asp Thr Arg Tyr Gly Gly Glu Glu Lys Gly Thr Tyr
 225 230 235 240
 His Leu Ala Leu Phe Gly Asp Arg Ala Gln Glu Ile Ala Gly Ser Ala
 245 250 255
 Thr Val Lys Ile Arg Glu Lys Val His Glu Ile Gly Ile Ala Gly Lys
 260 265 270
 Gln

<210> 137

<211> 273

<212> PRT

<213> Neisseria meningitidis

<400> 137

Met Asn Arg Thr Ala Phe Cys Cys Phe Ser Leu Thr Ala Ala Leu Ile
 1 5 10 15
 Leu Thr Ala Cys Ser Ser Gly Gly Gly Val Ala Ala Asp Ile Gly
 20 25 30
 Ala Gly Leu Ala Asp Ala Leu Thr Ala Pro Leu Asp His Lys Asp Lys
 35 40 45
 Gly Leu Gln Ser Leu Thr Leu Asp Gln Ser Val Arg Lys Asn Glu Lys
 50 55 60
 Leu Lys Leu Ala Ala Gln Gly Ala Glu Lys Thr Tyr Gly Asn Gly Asp
 65 70 75 80
 Ser Leu Asn Thr Gly Lys Leu Lys Asn Asp Lys Val Ser Arg Phe Asp
 85 90 95
 Phe Ile Arg Gln Ile Glu Val Asp Gly Gln Leu Ile Thr Leu Glu Ser
 100 105 110
 Gly Glu Phe Gln Ile Tyr Lys Gln Asp His Ser Ala Val Val Ala Leu
 115 120 125
 Gln Ile Glu Lys Ile Asn Asn Pro Asp Lys Ile Asp Ser Leu Ile Asn
 130 135 140
 Gln Arg Ser Phe Leu Val Ser Gly Leu Gly Gly Glu His Thr Ala Phe
 145 150 155 160
 Asn Gln Leu Pro Ser Gly Lys Ala Glu Tyr His Gly Lys Ala Phe Ser
 165 170 175
 Ser Asp Asp Pro Asn Gly Arg Leu His Tyr Ser Ile Asp Phe Thr Lys
 180 185 190
 Lys Gln Gly Tyr Gly Arg Ile Glu His Leu Lys Thr Pro Glu Gln Asn
 195 200 205
 Val Glu Leu Ala Ser Ala Glu Leu Lys Ala Asp Glu Lys Ser His Ala
 210 215 220
 Val Ile Leu Gly Asp Thr Arg Tyr Gly Gly Glu Glu Lys Gly Thr Tyr
 225 230 235 240
 His Leu Ala Leu Phe Gly Asp Arg Ala Gln Glu Ile Ala Gly Ser Ala
 245 250 255
 Thr Val Lys Ile Arg Glu Lys Val His Glu Ile Gly Ile Ala Gly Lys
 260 265 270
 Gln

<210> 138

<211> 281

<212> PRT

<213> Neisseria meningitidis

<400> 138

Met Asn Arg Thr Thr Phe Cys Cys Leu Ser Leu Thr Ala Ala Leu Ile
 1 5 10 15
 Leu Thr Ala Cys Ser Ser Gly Gly Gly Ser Gly Gly Gly Val
 20 25 30
 Ala Ala Asp Ile Gly Thr Gly Leu Ala Asp Ala Leu Thr Ala Pro Leu
 35 40 45
 Asp His Lys Asp Lys Gly Leu Lys Ser Leu Thr Leu Glu Asp Ser Ile
 50 55 60
 Pro Gln Asn Gly Thr Leu Thr Leu Ser Ala Gln Gly Ala Glu Lys Thr
 65 70 75
 Phe Lys Ala Gly Asp Lys Asp Asn Ser Leu Asn Thr Gly Lys Leu Lys
 85 90 95
 Asn Asp Lys Ile Ser Arg Phe Asp Phe Val Gln Lys Ile Glu Val Asp
 100 105 110
 Gly Gln Thr Ile Thr Leu Ala Ser Gly Glu Phe Gln Ile Tyr Lys Gln
 115 120 125
 Asn His Ser Ala Val Val Ala Leu Gln Ile Glu Lys Ile Asn Asn Pro
 130 135 140
 Asp Lys Ile Asp Ser Leu Ile Asn Gln Arg Ser Phe Leu Val Ser Gly
 145 150 155 160
 Leu Gly Gly Glu His Thr Ala Phe Asn Gln Leu Pro Gly Asp Lys Ala
 165 170 175
 Glu Tyr His Gly Lys Ala Phe Ser Ser Asp Pro Asn Gly Arg Leu
 180 185 190
 His Tyr Thr Ile Asp Phe Thr Asn Lys Gln Gly Tyr Gly Arg Ile Glu
 195 200 205
 His Leu Lys Thr Pro Glu Leu Asn Val Asp Leu Ala Ser Ala Glu Leu
 210 215 220
 Lys Ala Asp Glu Lys Ser His Ala Val Ile Leu Gly Asp Thr Arg Tyr
 225 230 235 240
 Gly Ser Glu Glu Lys Gly Thr Tyr His Leu Ala Leu Phe Gly Asp Arg
 245 250 255
 Ala Gln Glu Ile Ala Gly Ser Ala Thr Val Lys Ile Gly Glu Lys Val
 260 265 270
 His Glu Ile Gly Ile Ala Gly Lys Gln
 275 280

<210> 139

<211> 250

<212> PRT

<213> Neisseria meningitidis

<400> 139

Met Asn Arg Thr Ala Phe Cys Cys Leu Ser Leu Thr Thr Ala Leu Ile
 1 5 10 15
 Leu Thr Ala Cys Ser Ser Gly Gly Gly Val Ala Ala Asp Ile Gly
 20 25 30
 Ala Gly Leu Ala Asp Ala Leu Thr Ala Pro Leu Asp His Lys Asp Lys
 35 40 45
 Gly Leu Gln Ser Leu Thr Leu Asp Gln Ser Val Arg Lys Asn Glu Lys
 50 55 60
 Leu Lys Leu Ala Ala Gln Gly Ala Glu Lys Thr Tyr Gly Asn Gly Asp
 65 70 75 80
 Ser Leu Asn Thr Gly Lys Leu Lys Asn Asp Lys Val Ser Arg Phe Asp
 85 90 95
 Phe Ile Arg Gln Ile Glu Val Asp Gly Gln Leu Ile Thr Leu Glu Ser
 100 105 110
 Gly Glu Phe Gln Val Tyr Lys Gln Ser His Ser Ala Leu Thr Ala Phe
 115 120 125
 Gln Thr Glu Gln Ile Gln Asp Ser Glu His Ser Gly Lys Met Val Ala
 130 135 140
 Lys Arg Gln Phe Arg Ile Gly Asp Ile Ala Gly Glu His Thr Ser Phe
 145 150 155 160
 Asp Lys Leu Pro Glu Gly Gly Arg Ala Thr Tyr Arg Gly Thr Ala Phe
 165 170 175
 Gly Ser Asp Asp Ala Gly Gly Lys Leu Thr Tyr Thr Ile Asp Phe Ala
 180 185 190
 Ala Lys Gln Gly Asn Gly Lys Ile Glu His Leu Lys Ser Pro Glu Leu
 195 200 205
 Asn Val Asp Leu Ala Ala Ala Asp Ile Lys Pro Asp Gly Lys Arg His
 210 215 220
 Ala Val Ile Ser Gly Ser Val Leu Tyr Asn Gln Ala Glu Lys Gly Ser
 225 230 235 240
 Tyr Ser Leu Gly Ile Phe Gly Gly Lys Ala
 245 250

<210> 140

<211> 282

<212> PRT

<213> Neisseria meningitidis

<400> 140

```

Met Asn Arg Thr Thr Phe Cys Cys Leu Ser Leu Thr Ala Ala Leu Ile
 1          5          10          15
Leu Thr Ala Cys Ser Ser Gly Gly Gly Ser Gly Gly Gly Val
 20          25          30
Ala Ala Asp Ile Gly Ala Gly Leu Ala Asp Ala Leu Thr Ala Pro Leu
 35          40          45
Asp His Lys Asp Lys Gly Leu Lys Ser Leu Thr Leu Glu Asp Ser Ile
 50          55          60
Ser Gln Asn Gly Thr Leu Thr Leu Ser Ala Gln Gly Ala Glu Arg Thr
 65          70          75
Phe Lys Ala Gly Asp Lys Asp Asn Ser Leu Asn Thr Gly Lys Leu Lys
 85          90          95
Asn Asp Lys Ile Ser Arg Phe Asp Phe Ile Arg Gln Ile Glu Val Asp
 100         105         110
Gly Gln Leu Ile Thr Leu Glu Ser Gly Glu Phe Gln Val Tyr Lys Gln
 115         120         125
Ser His Ser Ala Leu Thr Ala Leu Gln Thr Glu Gln Val Gln Asp Ser
 130         135         140
Glu His Ser Gly Lys Met Val Ala Lys Arg Gln Phe Arg Ile Gly Asp
 145         150         155
Ile Val Gly Glu His Thr Ser Phe Gly Lys Leu Pro Lys Asp Val Met
 165         170         175
Ala Thr Tyr Arg Gly Thr Ala Phe Gly Ser Asp Asp Ala Gly Gly Lys
 180         185         190
Leu Thr Tyr Thr Ile Asp Phe Ala Ala Lys Gln Gly His Gly Lys Ile
 195         200         205
Glu His Leu Lys Ser Pro Glu Leu Asn Val Asp Leu Ala Ala Ala Asp
 210         215         220
Ile Lys Pro Asp Glu Lys His His Ala Val Ile Ser Gly Ser Val Leu
 225         230         235
Tyr Asn Gln Ala Glu Lys Gly Ser Tyr Ser Leu Gly Ile Phe Gly Gly
 245         250         255
Gln Ala Gln Glu Val Ala Gly Ser Ala Glu Val Glu Thr Ala Asn Gly
 260         265         270
Ile Arg His Ile Gly Leu Ala Ala Lys Gln
 275         280

```

<210> 141

<211> 275

<212> PRT

<213> Neisseria meningitidis

<400> 141

```

Met Asn Arg Thr Ala Phe Cys Cys Leu Ser Leu Thr Ala Ala Leu Ile
 1          5          10          15
Leu Thr Ala Cys Ser Ser Gly Ser Gly Gly Gly Val Ala Ala Asp
 20          25          30
Ile Gly Thr Gly Leu Ala Tyr Ala Leu Thr Ala Pro Leu Asp His Lys
 35          40          45
Asp Lys Ser Leu Gln Ser Leu Thr Leu Asp Gln Ser Val Arg Lys Asn
 50          55          60
Glu Lys Leu Lys Leu Ala Ala Gln Gly Ala Glu Lys Thr Tyr Gly Asn
 65          70          75
Gly Asp Ser Leu Asn Thr Gly Lys Leu Lys Asn Asp Lys Val Ser Arg
 85          90          95
Phe Asp Phe Ile Arg Gln Ile Glu Val Asp Gly Gln Leu Ile Thr Leu
 100         105         110
Glu Ser Gly Glu Phe Gln Ile Tyr Lys Gln Asp His Ser Ala Val Val
 115         120         125
Ala Leu Gln Ile Glu Lys Ile Asn Asn Pro Asp Lys Ile Asp Ser Leu
 130         135         140
Ile Asn Gln Arg Ser Phe Leu Val Ser Gly Leu Gly Gly Glu His Thr
 145         150         155
Ala Phe Asn Gln Leu Pro Gly Gly Lys Ala Glu Tyr His Gly Lys Ala
 165         170         175
Phe Ser Ser Asp Asp Pro Asn Gly Arg Leu His Tyr Ser Ile Asp Phe
 180         185         190
Thr Lys Lys Gln Gly Tyr Gly Arg Ile Glu His Leu Lys Thr Pro Glu
 195         200         205
Gln Asn Val Glu Leu Ala Ser Ala Glu Leu Lys Ala Asp Glu Lys Ser
 210         215         220
His Ala Val Ile Leu Gly Asp Thr Arg Tyr Gly Gly Glu Glu Lys Gly
 225         230         235
Thr Tyr His Leu Ala Leu Phe Gly Asp Arg Ala Gln Glu Ile Ala Gly
 245         250         255
Ser Ala Thr Val Lys Ile Arg Glu Lys Val His Glu Ile Gly Ile Ala
 260         265         270
Gly Lys Gln
 275

```

<210> 142

<211> 757

<212> PRT

<213> Artificial Sequence

<220>

<223> Tandem meningococcus protein

<400> 142

```

Val Ala Ala Asp Ile Gly Ala Gly Leu Ala Asp Ala Leu Thr Ala Pro
1      5      10      15
Leu Asp His Lys Asp Lys Gly Leu Gln Ser Leu Thr Leu Asp Gln Ser
20     25     30
Val Arg Lys Asn Glu Lys Leu Lys Leu Ala Ala Gln Gly Ala Glu Lys
35     40     45
Thr Tyr Gly Asn Gly Asp Ser Leu Asn Thr Gly Lys Leu Lys Asn Asp
50     55     60
Lys Val Ser Arg Phe Asp Phe Ile Arg Gln Ile Glu Val Asp Gly Gln
65     70     75     80

Leu Ile Thr Leu Glu Ser Gly Glu Phe Gln Val Tyr Lys Gln Ser His
85     90     95
Ser Ala Leu Thr Ala Phe Gln Thr Glu Gln Ile Gln Asp Ser Glu His
100    105   110
Ser Gly Lys Met Val Ala Lys Arg Gln Phe Arg Ile Gly Asp Ile Ala
115    120   125
Gly Glu His Thr Ser Phe Asp Lys Leu Pro Glu Gly Gly Arg Ala Thr
130    135   140
Tyr Arg Gly Thr Ala Phe Gly Ser Asp Asp Ala Gly Gly Lys Leu Thr
145    150   160
Tyr Thr Ile Asp Phe Ala Ala Lys Gln Gly Asn Gly Lys Ile Glu His
165    170   175
Leu Lys Ser Pro Glu Leu Asn Val Asp Leu Ala Ala Ala Asp Ile Lys
180    185   190
Pro Asp Gly Lys Arg His Ala Val Ile Ser Gly Ser Val Leu Tyr Asn
195    200   205
Gln Ala Glu Lys Gly Ser Tyr Ser Leu Gly Ile Phe Gly Gly Lys Ala
210    215   220
Gln Glu Val Ala Gly Ser Ala Glu Val Lys Thr Val Asn Gly Ile Arg
225    230   235   240
His Ile Gly Leu Ala Ala Lys Gln Gly Ser Gly Gly Gly Val Ala
245    250   255
Ala Asp Ile Gly Ala Gly Leu Ala Asp Ala Leu Thr Ala Pro Leu Asp
260    265   270
His Lys Asp Lys Ser Leu Gln Ser Leu Thr Leu Asp Gln Ser Val Arg
275    280   285
Lys Asn Glu Lys Leu Lys Leu Ala Ala Gln Gly Ala Glu Lys Thr Tyr
290    295   300
Gly Asn Gly Asp Ser Leu Asn Thr Gly Lys Leu Lys Asn Asp Lys Val
305    310   315   320
Ser Arg Phe Asp Phe Ile Arg Gln Ile Glu Val Asp Gly Gln Leu Ile
325    330   335
Thr Leu Glu Ser Gly Glu Phe Gln Ile Tyr Lys Gln Asp His Ser Ala
340    345   350
Val Val Ala Leu Gln Ile Glu Lys Ile Asn Asn Pro Asp Lys Ile Asp
355    360   365
Ser Leu Ile Asn Gln Arg Ser Phe Leu Val Ser Gly Leu Gly Gly Glu
370    375   380
His Thr Ala Phe Asn Gln Leu Pro Asp Gly Lys Ala Glu Tyr His Gly
385    390   395   400
Lys Ala Phe Ser Ser Asp Asp Ala Gly Gly Lys Leu Thr Tyr Thr Ile
405    410   415
Asp Phe Ala Ala Lys Gln Gly His Gly Lys Ile Glu His Leu Lys Thr
420    425   430
Pro Glu Gln Asn Val Glu Leu Ala Ala Ala Glu Leu Lys Ala Asp Glu
435    440   445
Lys Ser His Ala Val Ile Leu Gly Asp Thr Arg Tyr Gly Ser Glu Glu
450    455   460
Lys Gly Thr Tyr His Leu Ala Leu Phe Gly Asp Arg Ala Gln Glu Ile
465    470   475   480
Ala Gly Ser Ala Thr Val Lys Ile Gly Glu Lys Val His Glu Ile Gly
485    490   495
Ile Ala Gly Lys Gln Gly Ser Gly Gly Gly Gly Val Ala Ala Asp Ile
500    505   510
Gly Thr Gly Leu Ala Asp Ala Leu Thr Ala Pro Leu Asp His Lys Asp
515    520   525
Lys Gly Leu Lys Ser Leu Thr Leu Glu Asp Ser Ile Pro Gln Asn Gly
530    535   540
Thr Leu Thr Leu Ser Ala Gln Gly Ala Glu Lys Thr Phe Lys Ala Gly
545    550   555   560
Asp Lys Asp Asn Ser Leu Asn Thr Gly Lys Leu Lys Asn Asp Lys Ile
565    570   575
Ser Arg Phe Asp Phe Val Gln Lys Ile Glu Val Asp Gly Gln Thr Ile

```

```

580          585          590
Thr Leu Ala Ser Gly Glu Phe Gln Ile Tyr Lys Gln Asn His Ser Ala
595          600          605
Val Val Ala Leu Gln Ile Glu Lys Ile Asn Asn Pro Asp Lys Thr Asp
610          615          620
Ser Leu Ile Asn Gln Arg Ser Phe Leu Val Ser Gly Leu Gly Gly Glu
625          630          635
His Thr Ala Phe Asn Gln Leu Pro Gly Gly Lys Ala Glu Tyr His Gly
645          650          655
Lys Ala Phe Ser Ser Asp Asp Pro Asn Gly Arg Leu His Tyr Ser Ile
660          665          670
Asp Phe Thr Lys Lys Gln Gly Tyr Gly Arg Ile Glu His Leu Lys Thr
675          680          685
Leu Glu Gln Asn Val Glu Leu Ala Ala Glu Leu Lys Ala Asp Glu
690          695          700
Lys Ser His Ala Val Ile Leu Gly Asp Thr Arg Tyr Gly Ser Glu Glu
705          710          715
Lys Gly Thr Tyr His Leu Ala Leu Phe Gly Asp Arg Ala Gln Glu Ile
725          730          735
Ala Gly Ser Ala Thr Val Lys Ile Gly Glu Lys Val His Glu Ile Gly
740          745          750
Ile Ala Gly Lys Gln
755

```

<210> 143

<211> 405

<212> PRT

<213> Neisseria meningitidis

<400> 143

```

Met Lys His Phe Pro Ser Lys Val Leu Thr Thr Ala Ile Leu Ala Thr
1          5          10          15
Phe Cys Ser Gly Ala Leu Ala Ala Thr Asn Asp Asp Val Lys Lys
20          25          30
Ala Ala Thr Val Ala Ile Ala Ala Tyr Asn Asn Gly Gln Glu Ile
35          40          45
Asn Gly Phe Lys Ala Gly Glu Thr Ile Tyr Asp Ile Asp Glu Asp Gly
50          55          60
Thr Ile Thr Lys Lys Asp Ala Thr Ala Ala Asp Val Glu Ala Asp Asp
65          70          75          80
Phe Lys Gly Leu Gly Leu Lys Lys Val Val Thr Asn Leu Thr Lys Thr
85          90          95
Val Asn Glu Asn Lys Gln Asn Val Asp Ala Lys Val Lys Ala Ala Glu
100          105          110
Ser Glu Ile Glu Lys Leu Thr Thr Lys Leu Ala Asp Thr Asp Ala Ala
115          120          125
Leu Ala Asp Thr Asp Ala Ala Leu Asp Ala Thr Thr Asn Ala Leu Asn
130          135          140
Lys Leu Gly Glu Asn Ile Thr Thr Phe Ala Glu Glu Thr Lys Thr Asn
145          150          155          160
Ile Val Lys Ile Asp Glu Lys Leu Glu Ala Val Ala Asp Thr Val Asp
165          170          175
Lys His Ala Glu Ala Phe Asn Asp Ile Ala Asp Ser Leu Asp Glu Thr
180          185          190
Asn Thr Lys Ala Asp Glu Ala Val Lys Thr Ala Asn Glu Ala Lys Gln
195          200          205
Thr Ala Glu Glu Thr Lys Gln Asn Val Asp Ala Lys Val Lys Ala Ala
210          215          220
Glu Thr Ala Ala Gly Lys Ala Glu Ala Ala Ala Gly Thr Ala Asn Thr
225          230          235          240
Ala Ala Asp Lys Ala Glu Ala Val Ala Ala Lys Val Thr Asp Ile Lys
245          250          255

Ala Asp Ile Ala Thr Asn Lys Asp Asn Ile Ala Lys Lys Ala Asn Ser
260          265          270
Ala Asp Val Tyr Thr Arg Glu Glu Ser Asp Ser Lys Phe Val Arg Ile
275          280          285
Asp Gly Leu Asn Ala Thr Thr Glu Lys Leu Asp Thr Arg Leu Ala Ser
290          295          300
Ala Glu Lys Ser Ile Thr Glu His Gly Thr Arg Leu Asn Gly Leu Asp
305          310          315          320
Arg Thr Val Ser Asp Leu Arg Lys Glu Thr Arg Gln Gly Leu Ala Glu
325          330          335
Gln Ala Ala Leu Ser Gly Leu Phe Gln Pro Tyr Asn Val Gly Arg Phe
340          345          350
Asn Val Thr Ala Ala Val Gly Gly Tyr Lys Ser Glu Ser Ala Val Ala
355          360          365
Ile Gly Thr Gly Phe Arg Phe Thr Glu Asn Phe Ala Ala Lys Ala Gly
370          375          380
Val Ala Val Gly Thr Ser Ser Gly Ser Ser Ala Ala Tyr His Val Gly
385          390          395          400
Val Asn Tyr Glu Trp
405

```

<210> 144

<211> 6

<212> PRT

<213> Artificial Sequence

<220>

<223> Glycine linker

<400> 144

Gly Ser Gly Gly Gly Gly
1 5

<210> 145

<211> 29

<212> DNA

<213> Artificial Sequence

<220>

<223> synthetic primer

<400> 145

atcgcatg gcggttcgga cgacattg 29

<210> 146

<211> 30

<212> DNA

<213> Artificial Sequence

<220>

<223> synthetic primer

<400> 146

aagaaggcct ttattgcttg gcggcaaggc 30

<210> 147

<211> 274

<212> PRT

<213> NEISSERIA MENINGITIDIS

<400> 147

Val Asn Arg Thr Ala Phe Cys Cys Leu Ser Leu Thr Thr Ala Leu Ile
1 5 10 15
Leu Thr Ala Cys Ser Ser Gly Gly Gly Gly Val Ala Ala Asp Ile Gly
20 25 30
Ala Gly Leu Ala Asp Ala Leu Thr Ala Pro Leu Asp His Lys Asp Lys
35 40 45
Gly Leu Gln Ser Leu Thr Leu Asp Gln Ser Val Arg Lys Asn Glu Lys
50 55 60
Leu Lys Leu Ala Ala Gln Gly Ala Glu Lys Thr Tyr Gly Asn Gly Asp
65 70 75 80
Ser Leu Asn Thr Gly Lys Leu Lys Asn Asp Lys Val Ser Arg Phe Asp
85 90 95
Phe Ile Arg Gln Ile Glu Val Asp Gly Gln Leu Ile Thr Leu Glu Ser
100 105 110
Gly Glu Phe Gln Val Tyr Lys Gln Ser His Ser Ala Leu Thr Ala Phe
115 120 125
Gln Thr Glu Gln Ile Gln Asp Ser Glu His Ser Gly Lys Met Val Ala
130 135 140
Lys Arg Gln Phe Arg Ile Gly Asp Ile Ala Gly Glu His Thr Ser Phe
145 150 155 160
Asp Lys Leu Pro Glu Gly Gly Arg Ala Thr Tyr Arg Gly Thr Ala Phe
165 170 175
Gly Ser Asp Asp Ala Gly Gly Lys Leu Thr Tyr Thr Ile Asp Phe Ala
180 185 190
Ala Lys Gln Gly Asn Gly Lys Ile Glu His Leu Lys Ser Pro Glu Leu
195 200 205
Asn Val Asp Leu Ala Ala Ala Asp Ile Lys Pro Asp Gly Lys Arg His
210 215 220
Ala Val Ile Ser Gly Ser Val Leu Tyr Asn Gln Ala Glu Lys Gly Ser
225 230 235 240
Tyr Ser Leu Gly Ile Phe Gly Gly Lys Ala Gln Glu Val Ala Gly Ser
245 250 255
Ala Glu Val Lys Thr Val Asn Gly Ile Arg His Ile Gly Leu Ala Ala
260 265 270
Lys Gln

<210> 148

<211> 273

<212> PRT

<213> NEISSERIA MENINGITIDIS

<400> 148

Val Asn Arg Thr Ala Phe Cys Cys Leu Ser Leu Thr Ala Ala Leu Ile
 1 5 10 15
 Leu Thr Ala Cys Ser Ser Gly Gly Gly Val Ala Ala Asp Ile Gly
 20 25 30
 Ala Gly Leu Ala Asp Ala Leu Thr Ala Pro Leu Asp His Lys Asp Lys
 35 40 45
 Ser Leu Gln Ser Leu Thr Leu Asp Gln Ser Val Arg Lys Asn Glu Lys
 50 55 60
 Leu Lys Leu Ala Ala Gln Gly Ala Glu Lys Thr Tyr Gly Asn Gly Asp
 65 70 75 80
 Ser Leu Asn Thr Gly Lys Leu Lys Asn Asp Lys Val Ser Arg Phe Asp
 85 90 95
 Phe Ile Arg Gln Ile Glu Val Asp Gly Gln Leu Ile Thr Leu Glu Ser
 100 105 110
 Gly Glu Phe Gln Ile Tyr Lys Gln Asp His Ser Ala Val Val Ala Glu
 115 120 125
 Gln Thr Glu Lys Ile Asn Asn Pro Asp Lys Ile Asp Ser Leu Ile Asn
 130 135 140
 Gln Arg Ser Phe Leu Val Ser Gly Leu Gly Gly Glu His Thr Ala Phe

145 150 155 160
 Asn Gln Leu Pro Asp Gly Lys Ala Glu Tyr His Gly Lys Ala Phe Ser
 165 170 175
 Ser Asp Asp Ala Gly Gly Lys Leu Thr Tyr Thr Ile Asp Phe Ala Ala
 180 185 190
 Lys Gln Gly His Gly Lys Ile Glu His Leu Lys Thr Pro Glu Gln Asn
 195 200 205
 Val Glu Leu Ala Ala Ala Glu Leu Lys Ala Asp Glu Lys Ser His Ala
 210 215 220
 Val Ile Leu Gly Asp Thr Arg Tyr Gly Ser Glu Glu Lys Gly Thr Tyr
 225 230 235 240
 His Leu Ala Leu Phe Gly Asp Arg Ala Gln Glu Ile Ala Gly Ser Ala
 245 250 255
 Thr Val Lys Ile Gly Glu Lys Val His Glu Ile Gly Ile Ala Gly Lys
 260 265 270
 Gln

<210> 149

<211> 281

<212> PRT

<213> NEISSERIA MENINGITIDIS

<400> 149

Val Asn Arg Thr Ala Phe Cys Cys Leu Ser Leu Thr Thr Ala Leu Ile
 1 5 10 15
 Leu Thr Ala Cys Ser Ser Gly Gly Gly Ser Gly Gly Gly Val
 20 25 30
 Ala Ala Asp Ile Gly Thr Gly Leu Ala Asp Ala Leu Thr Ala Pro Leu
 35 40 45
 Asp His Lys Asp Lys Ser Leu Lys Ser Leu Thr Leu Glu Asp Ser Ile
 50 55 60
 Pro Gln Asn Gly Thr Leu Thr Leu Ser Ala Gln Gly Ala Glu Lys Thr
 65 70 75 80
 Phe Lys Ala Gly Asp Lys Asp Asn Ser Leu Asn Thr Gly Lys Leu Lys
 85 90 95
 Asn Asp Lys Ile Ser Arg Phe Asp Phe Val Gln Lys Ile Glu Val Asp
 100 105 110
 Gly Gln Thr Ile Thr Leu Ala Ser Gly Glu Phe Gln Ile Tyr Lys Gln
 115 120 125
 Asn His Ser Ala Val Val Ala Leu Gln Ile Glu Lys Ile Asn Asn Pro
 130 135 140
 Asp Lys Thr Asp Ser Leu Ile Asn Gln Arg Ser Phe Leu Val Ser Gly
 145 150 155 160
 Leu Gly Gly Glu His Thr Ala Phe Asn Gln Leu Pro Gly Gly Lys Ala
 165 170 175
 Glu Tyr His Gly Lys Ala Phe Ser Ser Asp Asp Pro Asn Gly Arg Leu
 180 185 190
 His Tyr Ser Ile Asp Phe Thr Lys Lys Gln Gly Tyr Gly Arg Ile Glu
 195 200 205
 His Leu Lys Thr Leu Glu Gln Asn Val Glu Leu Ala Ala Glu Leu
 210 215 220
 Lys Ala Asp Glu Lys Ser His Ala Val Ile Leu Gly Asp Thr Arg Tyr
 225 230 235 240
 Gly Ser Glu Glu Lys Gly Thr Tyr His Leu Ala Leu Phe Gly Asp Arg
 245 250 255
 Ala Gln Glu Ile Ala Gly Ser Ala Thr Val Lys Ile Gly Glu Lys Val
 260 265 270
 His Glu Ile Gly Ile Ala Gly Lys Gln
 275 280

<210> 150

<211> 274

<212> PRT

<213> NEISSERIA MENINGITIDIS

<400> 150

Met Asn Arg Thr Ala Phe Cys Cys Leu Ser Leu Thr Thr Ala Leu Ile
 1 5 10 15
 Leu Thr Ala Cys Ser Ser Gly Gly Gly Gly Val Ala Ala Asp Ile Gly
 20 25 30
 Ala Gly Leu Ala Asp Ala Leu Thr Ala Pro Leu Asp His Lys Asp Lys
 35 40 45
 Gly Leu Gln Ser Leu Thr Leu Asp Gln Ser Val Arg Lys Asn Glu Lys
 50 55 60
 Leu Lys Leu Ala Ala Gln Gly Ala Glu Lys Thr Tyr Gly Asn Gly Asp
 65 70 75 80
 Ser Leu Asn Thr Gly Lys Leu Lys Asn Asp Lys Val Ser Arg Phe Asp
 85 90 95
 Phe Ile Arg Gln Ile Glu Val Asp Gly Gln Leu Ile Thr Leu Glu Ser
 100 105 110
 Gly Glu Phe Gln Val Tyr Lys Gln Ser His Ser Ala Leu Thr Ala Phe
 115 120 125
 Gln Thr Glu Gln Ile Gln Asp Ser Glu His Ser Gly Lys Met Val Ala
 130 135 140
 Lys Arg Gln Phe Arg Ile Gly Asp Ile Ala Gly Glu His Thr Ser Phe
 145 150 155 160
 Asp Lys Leu Pro Glu Gly Gly Arg Ala Thr Tyr Arg Gly Thr Ala Phe
 165 170 175
 Gly Ser Asp Asp Ala Gly Gly Lys Leu Thr Tyr Thr Ile Asp Phe Ala
 180 185 190
 Ala Lys Gln Gly Asn Gly Lys Ile Glu His Leu Lys Ser Pro Glu Leu
 195 200 205
 Asn Val Asp Leu Ala Ala Ala Asp Ile Lys Pro Asp Gly Lys Arg His
 210 215 220
 Ala Val Ile Ser Gly Ser Val Leu Tyr Asn Gln Ala Glu Lys Gly Ser
 225 230 235 240
 Tyr Ser Leu Gly Ile Phe Gly Gly Lys Ala Gln Glu Val Ala Gly Ser
 245 250 255
 Ala Glu Val Lys Thr Val Asn Gly Ile Arg His Ile Gly Leu Ala Ala
 260 265 270
 Lys Gln

<210> 151

<211> 274

<212> PRT

<213> NEISSERIA MENINGITIDIS

<400> 151

Met Asn Arg Thr Ala Phe Cys Cys Leu Ser Leu Thr Thr Ala Leu Ile
 1 5 10 15
 Leu Thr Ala Cys Ser Ser Gly Gly Gly Gly Val Ala Ala Asp Ile Gly
 20 25 30
 Ala Gly Leu Ala Asp Ala Leu Thr Ala Pro Leu Asp His Lys Asp Lys
 35 40 45
 Gly Leu Gln Ser Leu Met Leu Asp Gln Ser Val Arg Lys Asn Glu Lys
 50 55 60
 Leu Lys Leu Ala Ala Gln Gly Ala Glu Lys Thr Tyr Gly Asn Gly Asp
 65 70 75 80
 Ser Leu Asn Thr Gly Lys Leu Lys Asn Asp Lys Val Ser Arg Phe Asp
 85 90 95
 Phe Ile Arg Gln Ile Glu Val Asp Gly Lys Leu Ile Thr Leu Glu Ser
 100 105 110
 Gly Glu Phe Gln Val Tyr Lys Gln Ser His Ser Ala Leu Thr Ala Leu
 115 120 125
 Gln Thr Glu Gln Val Gln Asp Ser Glu Asp Ser Gly Lys Met Val Ala
 130 135 140
 Lys Arg Gln Phe Arg Ile Gly Asp Ile Ala Gly Glu Glu Thr Ser Phe
 145 150 155 160
 Asp Lys Leu Pro Lys Gly Gly Ser Ala Thr Tyr Arg Gly Thr Ala Phe
 165 170 175
 Gly Ser Asp Asp Ala Gly Gly Lys Leu Thr Tyr Thr Ile Asp Phe Ala
 180 185 190
 Ala Lys Gln Gly His Gly Lys Ile Glu His Leu Lys Ser Pro Glu Leu
 195 200 205
 Asn Val Glu Leu Ala Thr Ala Tyr Ile Lys Pro Asp Glu Lys His His
 210 215 220
 Ala Val Ile Ser Gly Ser Val Leu Tyr Asn Gln Asp Glu Lys Gly Ser
 225 230 235 240
 Tyr Ser Leu Gly Ile Phe Gly Gly Gln Ala Gln Glu Val Ala Gly Ser
 245 250 255
 Ala Glu Val Glu Thr Ala Asn Gly Ile His His Ile Gly Leu Ala Ala
 260 265 270
 Lys Gln

<210> 152

<211> 274

<212> PRT

<213> NEISSERIA MENINGITIDIS

<400> 152

Met Asn Arg Thr Ala Phe Cys Cys Phe Ser Leu Thr Ala Ala Leu Ile
 1 5 10 15
 Leu Thr Ala Cys Ser Ser Gly Gly Gly Val Ala Ala Asp Ile Gly
 20 25 30
 Ala Gly Leu Ala Asp Ala Leu Thr Ala Pro Leu Asp His Lys Asp Lys
 35 40 45
 Ser Leu Gln Ser Leu Thr Leu Asp Gln Ser Val Arg Lys Asn Glu Lys
 50 55 60
 Leu Lys Leu Ala Ala Gln Gly Ala Glu Lys Thr Tyr Gly Asn Gly Asp
 65 70 75 80
 Ser Leu Asn Thr Gly Lys Leu Lys Asn Asp Lys Val Ser Arg Phe Asp
 85 90 95
 Phe Ile Arg Gln Ile Glu Val Asp Gly Gln Leu Ile Thr Leu Glu Ser
 100 105 110
 Gly Glu Phe Gln Val Tyr Lys Gln Ser His Ser Ala Leu Thr Ala Leu
 115 120 125
 Gln Thr Glu Gln Val Gln Asp Ser Glu Asp Ser Gly Lys Met Val Ala
 130 135 140
 Lys Arg Gln Phe Arg Ile Gly Asp Ile Ala Gly Glu His Thr Ser Phe
 145 150 155 160
 Asp Lys Leu Pro Lys Gly Gly Ser Ala Thr Tyr Arg Gly Thr Ala Phe
 165 170 175
 Gly Ser Asp Asp Ala Gly Gly Lys Leu Thr Tyr Thr Ile Asp Phe Ala
 180 185 190
 Ala Lys Gln Gly His Gly Lys Ile Glu His Leu Lys Ser Pro Glu Leu
 195 200 205
 Asn Val Glu Leu Ala Thr Ala Tyr Ile Lys Pro Asp Glu Lys Arg His
 210 215 220
 Ala Val Ile Ser Gly Ser Val Leu Tyr Asn Gln Asp Glu Lys Gly Ser
 225 230 235 240
 Tyr Ser Leu Gly Ile Phe Gly Gly Gln Ala Gln Glu Val Ala Gly Ser
 245 250 255

Ala Glu Val Glu Thr Ala Asn Gly Ile His His Ile Gly Leu Ala Ala
 260 265 270
 Lys Gln

<210> 153

<211> 274

<212> PRT

<213> NEISSERIA MENINGITIDIS

<400> 153

Met Asn Arg Thr Ala Phe Cys Cys Phe Ser Leu Thr Ala Ala Leu Ile
 1 5 10 15
 Leu Thr Ala Cys Ser Ser Gly Gly Gly Val Ala Ala Asp Ile Gly
 20 25 30
 Ala Gly Leu Ala Asp Ala Leu Thr Ala Pro Leu Asp His Lys Asp Lys
 35 40 45
 Ser Leu Gln Ser Leu Thr Leu Asp Gln Ser Val Arg Lys Asn Glu Lys
 50 55 60
 Leu Lys Leu Ala Ala Gln Gly Ala Glu Lys Thr Tyr Gly Asn Gly Asp
 65 70 75 80
 Ser Leu Asn Thr Gly Lys Leu Lys Asn Asp Lys Val Ser Arg Phe Asp
 85 90 95
 Phe Ile Arg Gln Ile Glu Val Asp Gly Gln Leu Ile Thr Leu Glu Ser
 100 105 110
 Gly Glu Phe Gln Val Tyr Lys Gln Ser His Ser Ala Leu Thr Ala Leu
 115 120 125
 Gln Thr Glu Gln Glu Gln Asp Pro Glu His Ser Gly Lys Met Val Ala
 130 135 140
 Lys Arg Arg Phe Lys Ile Gly Asp Ile Ala Gly Glu His Thr Ser Phe
 145 150 155 160
 Asp Lys Leu Pro Lys Asp Val Met Ala Thr Tyr Arg Gly Thr Ala Phe
 165 170 175
 Gly Ser Asp Asp Ala Gly Gly Lys Leu Thr Tyr Thr Ile Asp Phe Ala
 180 185 190
 Ala Lys Gln Gly His Gly Lys Ile Glu His Leu Lys Ser Pro Glu Leu
 195 200 205
 Asn Val Glu Leu Ala Thr Ala Tyr Ile Lys Pro Asp Glu Lys His His
 210 215 220
 Ala Val Ile Ser Gly Ser Val Leu Tyr Asn Gln Asp Glu Lys Gly Ser
 225 230 235 240
 Tyr Ser Leu Gly Ile Phe Gly Gly Gln Ala Gln Glu Val Ala Gly Ser
 245 250 255
 Ala Glu Val Glu Thr Ala Asn Gly Ile His His Ile Gly Leu Ala Ala
 260 265 270
 Lys Gln

<210> 154

<211> 279

<212> PRT

<213> NEISSERIA MENINGITIDIS

<400> 154

```

Met Asn Arg Thr Thr Phe Phe Cys Leu Ser Leu Thr Ala Ala Leu Ile
 1      5      10      15
Leu Thr Ala Cys Ser Ser Gly Gly Gly Gly Ser Gly Gly Gly Gly Val
 20      25      30
Ala Ala Asp Ile Gly Ala Gly Leu Ala Asp Ala Leu Thr Ala Pro Leu
 35      40      45
Asp His Lys Asp Lys Gly Leu Gln Ser Leu Thr Leu Asp Gln Ser Val

      50      55      60
Arg Lys Asn Glu Lys Leu Lys Leu Ala Ala Gln Gly Ala Glu Lys Thr
 65      70      75      80
Tyr Gly Asn Gly Asp Ser Leu Asn Thr Gly Lys Leu Lys Asn Asp Lys
 85      90      95
Val Ser Arg Phe Asp Phe Ile Arg Gln Ile Glu Val Asp Gly Gln Leu
 100      105      110
Ile Thr Leu Glu Ser Gly Glu Phe Gln Val Tyr Lys Gln Ser His Ser
 115      120      125
Ala Leu Thr Ala Leu Gln Thr Glu Gln Val Gln Asp Ser Glu Asp Ser
 130      135      140
Gly Lys Met Val Ala Lys Arg Gln Phe Arg Ile Gly Asp Ile Ala Gly
 145      150      155      160
Glu His Thr Ser Phe Asp Lys Leu Pro Lys Gly Gly Ser Ala Thr Tyr
 165      170      175
Arg Gly Thr Ala Phe Gly Ser Asp Asp Ala Gly Gly Lys Leu Thr Tyr
 180      185      190
Thr Ile Asp Phe Ala Val Lys Gln Gly His Gly Lys Ile Glu His Leu
 195      200      205
Lys Ser Pro Glu Leu Asn Val Asp Leu Ala Ala Ala Tyr Ile Lys Pro
 210      215      220
Asp Lys Lys Arg His Ala Val Ile Ser Gly Ser Val Leu Tyr Asn Gln
 225      230      235      240
Asp Glu Lys Gly Ser Tyr Ser Leu Gly Ile Phe Gly Gly Gln Ala Gln
 245      250      255
Glu Val Ala Gly Ser Ala Glu Val Glu Thr Ala Asn Gly Ile His His
 260      265      270
Ile Gly Leu Ala Ala Lys Gln
 275

```

<210> 155

<211> 274

<212> PRT

<213> NEISSERIA MENINGITIDIS

<400> 155

```

Met Asn Arg Thr Ala Phe Cys Cys Leu Ser Leu Thr Ala Ala Leu Ile
 1      5      10      15
Leu Thr Ala Cys Ser Ser Gly Gly Gly Gly Val Ala Ala Asp Ile Gly
 20      25      30
Ala Val Leu Ala Asp Ala Leu Thr Ala Pro Leu Asp His Lys Asp Lys
 35      40      45
Ser Leu Gln Ser Leu Thr Leu Asp Gln Ser Val Arg Lys Asn Glu Lys
 50      55      60
Leu Lys Leu Ala Ala Gln Gly Ala Glu Lys Thr Tyr Gly Asn Gly Asp
 65      70      75      80
Ser Leu Asn Thr Gly Lys Leu Lys Asn Asp Lys Val Ser Arg Phe Asp
 85      90      95
Phe Ile Arg Gln Ile Glu Val Asp Gly Gln Leu Ile Thr Leu Glu Ser
 100      105      110
Gly Glu Phe Gln Val Tyr Lys Gln Ser His Ser Ala Leu Thr Ala Leu
 115      120      125
Gln Thr Glu Gln Val Gln Asp Ser Glu His Ser Gly Lys Met Val Ala
 130      135      140
Lys Arg Gln Phe Arg Ile Gly Asp Ile Ala Gly Glu His Thr Ser Phe
 145      150      155      160
Asp Lys Leu Pro Glu Gly Gly Arg Ala Thr Tyr Arg Gly Thr Ala Phe
 165      170      175
Gly Ser Asp Asp Ala Ser Gly Lys Leu Thr Tyr Thr Ile Asp Phe Ala
 180      185      190
Ala Lys Gln Gly His Gly Lys Ile Glu His Leu Lys Ser Pro Glu Leu
 195      200      205

Asn Val Asp Leu Ala Ala Ser Asp Ile Lys Pro Asp Lys Lys Arg Arg
 210      215      220
Ala Val Ile Ser Gly Ser Val Leu Tyr Asn Gln Ala Glu Lys Gly Ser
 225      230      235      240
Tyr Ser Leu Gly Ile Phe Gly Gly Gln Ala Gln Glu Val Ala Gly Ser
 245      250      255
Ala Glu Val Glu Thr Ala Asn Gly Ile Arg His Ile Gly Leu Ala Ala
 260      265      270
Lys Gln

```

<210> 156

<211> 274

<212> PRT

<213> NEISSERIA MENINGITIDIS

<400> 156

Met Asn Arg Thr Ala Phe Cys Cys Leu Ser Leu Thr Ala Ala Leu Ile
 1 5 10 15
 Leu Thr Ala Cys Ser Ser Gly Gly Gly Gly Val Ala Ala Asp Ile Gly
 20 25 30
 Ala Gly Leu Ala Asp Ala Leu Thr Ala Pro Leu Asp His Lys Asp Lys
 35 40 45
 Ser Leu Gln Ser Leu Thr Leu Asp Gln Ser Val Arg Lys Asn Glu Lys
 50 55 60
 Leu Lys Leu Ala Ala Gln Gly Ala Glu Lys Thr Tyr Gly Asn Gly Asp
 65 70 75 80
 Ser Leu Asn Thr Gly Lys Leu Lys Asn Asp Lys Val Ser Arg Phe Asp
 85 90 95
 Phe Ile Arg Gln Ile Glu Val Asp Gly Gln Leu Ile Thr Leu Glu Ser
 100 105 110
 Gly Glu Phe Gln Val Tyr Lys Gln Ser His Ser Ala Leu Thr Ala Leu
 115 120 125
 Gln Thr Glu Gln Val Gln Asp Ser Glu His Ser Gly Lys Met Val Ala
 130 135 140
 Lys Arg Gln Phe Arg Ile Gly Asp Ile Ala Gly Glu His Thr Ser Phe
 145 150 155 160
 Asp Lys Leu Pro Glu Gly Gly Arg Ala Thr Tyr Arg Gly Thr Ala Phe
 165 170 175
 Gly Ser Asp Asp Ala Ser Gly Lys Leu Thr Tyr Thr Ile Asp Phe Ala
 180 185 190
 Ala Lys Gln Gly His Gly Lys Ile Glu His Leu Lys Ser Pro Glu Leu
 195 200 205
 Asn Val Asp Leu Ala Ala Ser Asp Ile Lys Pro Asp Lys Lys Arg His
 210 215 220
 Ala Val Ile Ser Gly Ser Val Leu Tyr Asn Gln Ala Glu Lys Gly Ser
 225 230 235 240
 Tyr Ser Leu Gly Ile Phe Gly Gly Gln Ala Gln Glu Val Ala Gly Ser
 245 250 255
 Ala Glu Val Glu Thr Ala Asn Gly Ile Arg His Ile Gly Leu Ala Ala
 260 265 270
 Lys Gln

<210> 157

<211> 274

<212> PRT

<213> NEISSERIA MENINGITIDIS

<400> 157

Met Asn Arg Thr Ala Phe Cys Cys Leu Ser Leu Thr Thr Ala Leu Ile
 1 5 10 15
 Leu Thr Ala Cys Ser Ser Gly Gly Gly Gly Val Ala Ala Asp Ile Gly
 20 25 30
 Ala Gly Leu Ala Asp Ala Leu Thr Ala Pro Leu Asp His Lys Asp Lys
 35 40 45
 Gly Leu Gln Ser Leu Met Leu Asp Gln Ser Val Arg Lys Asn Glu Lys
 50 55 60
 Leu Lys Leu Ala Ala Gln Gly Ala Glu Lys Thr Tyr Gly Asn Gly Asp
 65 70 75 80
 Ser Leu Asn Thr Gly Lys Leu Lys Asn Asp Lys Val Ser Arg Phe Asp
 85 90 95
 Phe Ile Arg Gln Ile Glu Val Asp Gly Gln Leu Ile Thr Leu Glu Ser
 100 105 110
 Gly Glu Phe Gln Val Tyr Lys Gln Ser His Ser Ala Leu Thr Ala Leu
 115 120 125
 Gln Thr Glu Gln Val Gln Asp Ser Glu His Ser Gly Lys Met Val Ala
 130 135 140
 Lys Arg Gln Phe Arg Ile Gly Asp Ile Ala Gly Glu His Thr Ser Phe
 145 150 155 160
 Asp Lys Leu Pro Glu Gly Gly Arg Ala Thr Tyr Arg Gly Thr Ala Phe
 165 170 175
 Gly Ser Asp Asp Ala Gly Gly Lys Leu Ile Tyr Thr Ile Asp Phe Ala
 180 185 190
 Ala Lys Gln Gly His Gly Lys Ile Glu His Leu Lys Ser Pro Glu Leu
 195 200 205
 Asn Val Asp Leu Ala Ala Tyr Ile Lys Pro Asp Glu Lys His His
 210 215 220
 Ala Val Ile Ser Gly Ser Val Leu Tyr Asn Gln Ala Glu Lys Gly Ser
 225 230 235 240
 Tyr Ser Leu Gly Ile Phe Gly Gly Lys Ala Gln Glu Val Ala Gly Ser
 245 250 255
 Ala Glu Val Lys Thr Val Asn Gly Ile Arg His Ile Gly Leu Ala Ala
 260 265 270
 Lys Gln

<210> 158

<211> 274

<212> PRT

<213> NEISSERIA MENINGITIDIS

<400> 158

Met Asn Arg Thr Ala Phe Cys Cys Leu Ser Leu Thr Ala Ala Leu Ile
 1 5 10 15
 Leu Thr Ala Cys Ser Ser Gly Gly Gly Val Ala Ala Asp Ile Gly
 20 25 30
 Ala Gly Leu Ala Asp Ala Leu Thr Ala Pro Leu Asp His Lys Asp Lys
 35 40 45
 Gly Leu Arg Ser Leu Thr Leu Asp Gln Ser Val Arg Lys Asn Glu Lys
 50 55 60
 Leu Lys Leu Ala Ala Gln Gly Ala Glu Lys Thr Tyr Gly Asn Gly Asp
 65 70 75 80
 Ser Leu Asn Thr Gly Lys Leu Lys Asn Asp Lys Val Ser Arg Phe Asp
 85 90 95
 Phe Ile Arg Gln Ile Glu Val Asp Gly Gln Leu Ile Thr Leu Glu Ser
 100 105 110
 Gly Glu Phe Gln Val Tyr Lys Gln Ser His Ser Ala Leu Thr Ala Leu
 115 120 125
 Gln Thr Glu Gln Glu Gln Asp Leu Glu His Ser Gly Lys Met Val Ala
 130 135 140
 Lys Arg Arg Phe Arg Ile Gly Asp Ile Ala Gly Glu His Thr Ser Phe
 145 150 155 160

Asp Lys Leu Arg Glu Gly Gly Arg Ala Thr Tyr Arg Gly Thr Ala Phe
 165 170 175
 Gly Ser Asp Asp Ala Gly Gly Lys Leu Thr Tyr Thr Ile Asp Phe Ala
 180 185 190
 Ala Lys Gln Gly Tyr Gly Lys Ile Glu His Leu Lys Ser Pro Glu Leu
 195 200 205
 Asn Val Asp Leu Ala Ala Ala Asp Ile Lys Pro Asp Glu Lys His His
 210 215 220
 Ala Val Ile Ser Gly Ser Val Leu Tyr Asn Gln Asp Glu Lys Gly Ser
 225 230 235 240
 Tyr Ser Leu Gly Ile Phe Gly Gly Glu Ala Gln Glu Val Ala Gly Ser
 245 250 255
 Ala Glu Val Lys Thr Ala Asn Gly Ile His His Ile Gly Leu Ala Ala
 260 265 270
 Lys Gln

<210> 159

<211> 273

<212> PRT

<213> NEISSERIA MENINGITIDIS

<400> 159

Met Asn Arg Thr Ala Phe Cys Cys Leu Ser Leu Thr Ala Ala Leu Ile
 1 5 10 15
 Leu Thr Ala Cys Ser Ser Gly Gly Gly Val Ala Ala Asp Ile Gly
 20 25 30
 Ala Gly Leu Ala Asp Ala Leu Thr Ala Pro Leu Asp His Lys Asp Lys
 35 40 45
 Ser Leu Gln Ser Leu Thr Leu Asp Gln Ser Val Arg Lys Asn Glu Lys
 50 55 60
 Leu Lys Leu Ala Ala Gln Gly Ala Glu Lys Thr Tyr Gly Asn Gly Asp
 65 70 75 80
 Ser Leu Asn Thr Gly Lys Leu Lys Asn Asp Lys Val Ser Arg Phe Asp
 85 90 95
 Phe Ile Arg Gln Ile Glu Val Asp Gly Gln Leu Ile Thr Leu Glu Ser
 100 105 110
 Gly Glu Phe Gln Ile Tyr Lys Gln Asp His Ser Ala Val Val Ala Leu
 115 120 125
 Gln Ile Glu Lys Ile Asn Asn Pro Asp Lys Ile Asp Ser Leu Ile Asn
 130 135 140
 Gln Arg Ser Phe Leu Val Ser Gly Leu Gly Gly Glu His Thr Ala Phe
 145 150 155 160
 Asn Gln Leu Pro Asp Gly Lys Ala Glu Tyr His Gly Lys Ala Phe Ser
 165 170 175
 Ser Asp Asp Ala Gly Gly Lys Leu Thr Tyr Thr Ile Asp Phe Ala Ala
 180 185 190
 Lys Gln Gly His Gly Lys Ile Glu His Leu Lys Thr Pro Glu Gln Asn
 195 200 205
 Val Glu Leu Ala Ala Ala Glu Leu Lys Ala Asp Glu Lys Ser His Ala
 210 215 220
 Val Ile Leu Gly Asp Thr Arg Tyr Gly Ser Glu Glu Lys Gly Thr Tyr
 225 230 235 240
 His Leu Ala Leu Phe Gly Asp Arg Ala Gln Glu Ile Ala Gly Ser Ala
 245 250 255
 Thr Val Lys Ile Gly Glu Lys Val His Glu Ile Gly Ile Ala Gly Lys
 260 265 270
 Gln

<210> 160

<211> 273

<212> PRT

<213> NEISSERIA MENINGITIDIS

<400> 160

Met Asn Arg Thr Ala Phe Cys Cys Leu Ser Leu Thr Ala Ala Leu Ile
 1 5 10 15
 Leu Thr Ala Cys Ser Ser Gly Gly Gly Val Ala Ala Asp Ile Gly
 20 25 30
 Ala Gly Leu Ala Asp Ala Leu Thr Ala Pro Leu Asp His Lys Asp Lys
 35 40 45
 Ser Leu Gln Ser Leu Thr Leu Asp Gln Ser Val Arg Lys Asn Glu Lys
 50 55 60
 Leu Lys Leu Ala Ala Gln Gly Ala Glu Lys Thr Tyr Gly Asn Gly Asp
 65 70 75 80
 Ser Leu Asn Thr Gly Lys Leu Lys Asn Asp Lys Val Ser Arg Phe Asp
 85 90 95
 Phe Ile Arg Gln Ile Glu Val Asp Gly Gln Leu Ile Thr Leu Glu Ser
 100 105 110
 Gly Glu Phe Gln Ile Tyr Lys Gln Asp His Ser Ala Val Val Ala Leu
 115 120 125
 Gln Ile Glu Lys Ile Asn Asn Pro Asp Lys Ile Asp Ser Leu Ile Asn
 130 135 140
 Gln Arg Ser Phe Leu Val Ser Gly Leu Gly Gly Glu His Thr Ala Phe
 145 150 155 160
 Asn Gln Leu Pro Ser Gly Lys Ala Glu Tyr His Gly Lys Ala Phe Ser
 165 170 175
 Ser Asp Asp Ala Gly Gly Lys Leu Thr Tyr Thr Ile Asp Phe Ala Ala
 180 185 190
 Lys Gln Gly His Gly Lys Ile Glu His Leu Lys Thr Pro Glu Gln Asn
 195 200 205
 Val Glu Leu Ala Ser Ala Glu Leu Lys Ala Asp Glu Lys Ser His Ala
 210 215 220
 Val Ile Leu Gly Asp Thr Arg Tyr Gly Gly Glu Glu Lys Gly Thr Tyr
 225 230 235 240
 His Leu Ala Leu Phe Gly Asp Arg Ala Gln Glu Ile Ala Gly Ser Ala
 245 250 255
 Thr Val Lys Ile Arg Glu Lys Val His Glu Ile Gly Ile Ala Gly Lys
 260 265 270
 Gln

<210> 161

<211> 273

<212> PRT

<213> NEISSERIA MENINGITIDIS

<400> 161

Met Asn Arg Thr Ala Phe Cys Cys Leu Ser Leu Thr Ala Ala Leu Ile
 1 5 10 15
 Leu Thr Ala Cys Ser Ser Gly Gly Gly Val Ala Ala Asp Ile Gly
 20 25 30
 Ala Gly Leu Ala Asp Ala Leu Thr Ala Pro Leu Asp His Lys Asp Lys
 35 40 45
 Gly Leu Gln Ser Leu Thr Leu Asp Gln Ser Val Arg Lys Asn Glu Lys
 50 55 60
 Leu Lys Leu Ala Ala Gln Gly Ala Glu Lys Thr Tyr Gly Asn Gly Asp
 65 70 75 80
 Ser Leu Asn Thr Gly Lys Leu Lys Asn Asp Lys Val Ser Arg Phe Asp
 85 90 95
 Phe Ile Arg Gln Ile Glu Val Asp Gly Gln Leu Ile Thr Leu Glu Ser
 100 105 110
 Gly Glu Phe Gln Ile Tyr Lys Gln Asp His Ser Ala Val Val Ala Leu
 115 120 125
 Gln Ile Glu Lys Ile Asn Asn Pro Asp Lys Ile Asp Ser Leu Ile Asn
 130 135 140
 Gln Arg Ser Phe Leu Val Ser Gly Leu Gly Gly Glu His Thr Ala Phe
 145 150 155 160
 Asn Gln Leu Pro Ser Gly Lys Ala Glu Tyr His Gly Lys Ala Phe Ser
 165 170 175
 Ser Asp Asp Pro Asn Gly Arg Leu His Tyr Ser Ile Asp Phe Thr Lys
 180 185 190
 Lys Gln Gly Tyr Gly Arg Ile Glu His Leu Lys Thr Pro Glu Gln Asn
 195 200 205
 Val Glu Leu Ala Ser Ala Glu Leu Lys Ala Asp Glu Lys Ser His Ala
 210 215 220
 Val Ile Leu Gly Asp Thr Arg Tyr Gly Gly Glu Glu Lys Gly Thr Tyr
 225 230 235 240
 His Leu Ala Leu Phe Gly Asp Arg Ala Gln Glu Ile Ala Gly Ser Ala
 245 250 255
 Thr Val Lys Ile Arg Glu Lys Val His Glu Ile Gly Ile Ala Gly Lys
 260 265 270
 Gln

<210> 162

<211> 273

<212> PRT

<213> NEISSERIA MENINGITIDIS

<400> 162

```

Met Asn Arg Thr Ala Phe Cys Cys Leu Ser Leu Thr Ala Ala Leu Ile
 1          5          10          15
Leu Thr Ala Cys Ser Ser Gly Gly Gly Val Ala Ala Asp Ile Gly
 20          25          30
Ala Gly Leu Ala Asp Ala Leu Thr Ala Pro Leu Asp His Lys Asp Lys
 35          40          45
Ser Leu Gln Ser Leu Thr Leu Asp Gln Ser Val Arg Lys Asn Glu Lys
 50          55          60
Leu Lys Leu Ala Ala Gln Gly Ala Glu Lys Thr Tyr Gly Asn Gly Asp
 65          70          75          80
Ser Leu Asn Thr Gly Lys Leu Lys Asn Asp Lys Val Ser Arg Phe Asp
 85          90          95
Phe Ile Arg Gln Ile Glu Val Asp Gly Gln Leu Ile Thr Leu Glu Ser
100          105          110
Gly Glu Phe Gln Ile Tyr Lys Gln Asp His Ser Ala Val Val Ala Leu
115          120          125
Gln Ile Glu Lys Ile Asn Asn Pro Asp Lys Ile Asp Ser Leu Ile Asn
130          135          140
Gln Arg Ser Phe Leu Val Ser Gly Leu Gly Gly Glu His Thr Ala Phe
145          150          155          160
Asn Gln Leu Pro Ser Gly Lys Ala Glu Tyr His Gly Lys Ala Phe Ser
165          170          175
Ser Asp Asp Pro Asn Gly Arg Leu His Tyr Ser Ile Asp Phe Thr Lys
180          185          190
Lys Gln Gly Tyr Gly Arg Ile Glu His Leu Lys Thr Pro Glu Gln Asn
195          200          205
Val Glu Leu Ala Ser Ala Glu Leu Lys Ala Asp Glu Lys Ser His Ala
210          215          220
Val Ile Leu Gly Asp Thr Arg Tyr Gly Gly Glu Glu Lys Gly Thr Tyr
225          230          235          240
His Leu Ala Leu Phe Gly Asp Arg Ala Gln Glu Ile Ala Gly Ser Ala
245          250          255
Thr Val Lys Ile Arg Glu Lys Val His Glu Ile Gly Ile Ala Gly Lys
260          265          270

```

Gln

<210> 163

<211> 273

<212> PRT

<213> NEISSERIA MENINGITIDIS

<400> 163

```

Met Asn Arg Thr Ala Phe Cys Cys Leu Ser Leu Thr Ala Ala Leu Ile
 1          5          10          15
Leu Thr Ala Cys Ser Ser Gly Gly Gly Val Ala Ala Asp Ile Gly
 20          25          30
Ala Gly Leu Ala Asp Ala Leu Thr Ala Pro Leu Asp His Lys Asp Lys
 35          40          45
Ser Leu Gln Ser Leu Thr Leu Asp Gln Ser Val Arg Lys Asn Glu Lys
 50          55          60
Leu Lys Leu Ala Ala Gln Gly Ala Glu Lys Thr Tyr Gly Asn Gly Asp
 65          70          75          80
Ser Leu Asn Thr Gly Lys Leu Lys Asn Asp Lys Val Ser Arg Phe Asp
 85          90          95
Phe Ile Arg Gln Ile Glu Val Asp Gly Gln Leu Ile Thr Leu Glu Ser
100          105          110
Gly Glu Phe Gln Ile Tyr Lys Gln Asp His Ser Ala Val Val Ala Leu
115          120          125
Gln Ile Glu Lys Ile Asn Asn Pro Asp Lys Ile Asp Ser Leu Ile Asn
130          135          140
Gln Arg Ser Phe Leu Val Ser Gly Leu Gly Gly Glu His Thr Ala Phe
145          150          155          160
Asn Gln Leu Pro Gly Gly Lys Ala Glu Tyr His Gly Lys Ala Phe Ser
165          170          175
Ser Asp Asp Pro Asn Gly Arg Leu His Tyr Ser Ile Asp Phe Thr Lys
180          185          190
Lys Gln Gly Tyr Gly Arg Ile Glu His Leu Lys Thr Pro Glu Gln Asn
195          200          205
Val Glu Leu Ala Ser Ala Glu Leu Lys Ala Asp Glu Lys Ser His Ala
210          215          220
Val Ile Leu Gly Asp Thr Arg Tyr Gly Ser Glu Glu Lys Gly Thr Tyr
225          230          235          240
His Leu Ala Leu Phe Gly Asp Arg Ala Gln Glu Ile Ala Gly Ser Ala
245          250          255
Thr Val Lys Ile Arg Glu Lys Val His Glu Ile Gly Ile Ala Gly Lys
260          265          270

```

Gln

<210> 164

<211> 273

<212> PRT

<213> NEISSERIA MENINGITIDIS

<400> 164

Met Asn Arg Thr Ala Phe Cys Cys Leu Ser Leu Thr Ala Ala Leu Ile
 1 5 10 15
 Leu Thr Ala Cys Ser Ser Gly Gly Gly Gly Val Ala Ala Asp Ile Gly
 20 25 30
 Ala Gly Leu Ala Asp Ala Leu Thr Thr Pro Leu Asp His Lys Asp Lys
 35 40 45
 Ser Leu Gln Ser Leu Thr Leu Asp Gln Ser Val Arg Lys Asn Glu Lys
 50 55 60

 Leu Lys Leu Ala Ala Gln Gly Ala Glu Lys Thr Tyr Gly Asn Gly Asp
 65 70 75 80
 Ser Leu Asn Thr Gly Lys Leu Lys Asn Asp Lys Val Ser Arg Phe Asp
 85 90 95
 Phe Ile Arg Gln Ile Glu Val Asp Gly Gln Thr Ile Thr Leu Ala Ser
 100 105 110
 Gly Glu Phe Gln Ile Tyr Lys Gln Asn His Ser Ala Val Val Ala Leu
 115 120 125
 Gln Ile Glu Lys Ile Asn Asn Pro Asp Lys Ile Asp Ser Leu Ile Asn
 130 135 140
 Gln Arg Ser Phe Leu Val Ser Gly Leu Gly Gly Glu His Thr Ala Phe
 145 150 155 160
 Asn Gln Leu Pro Asp Gly Lys Ala Glu Tyr His Gly Lys Ala Phe Ser
 165 170 175
 Ser Asp Asp Pro Asn Gly Arg Leu His Tyr Ser Ile Asp Phe Thr Lys
 180 185 190
 Lys Gln Gly Tyr Gly Arg Ile Glu His Leu Lys Thr Pro Glu Gln Asn
 195 200 205
 Val Glu Leu Ala Ser Ala Glu Leu Lys Ala Asp Glu Lys Ser His Ala
 210 215 220
 Val Ile Leu Gly Asp Thr Arg Tyr Gly Gly Glu Glu Lys Gly Thr Tyr
 225 230 235 240
 His Leu Ala Leu Phe Gly Asp Arg Ala Gln Glu Ile Ala Gly Ser Ala
 245 250 255
 Thr Val Lys Ile Arg Glu Lys Val His Glu Ile Gly Ile Ala Gly Lys
 260 265 270
 Gln

<210> 165

<211> 273

<212> PRT

<213> NEISSERIA MENINGITIDIS

<400> 165

Met Asn Arg Thr Ala Phe Cys Cys Leu Ser Leu Thr Ala Ala Leu Ile
 1 5 10 15
 Leu Thr Ala Cys Ser Ser Gly Gly Gly Gly Val Ala Ala Asp Ile Gly
 20 25 30
 Ala Gly Leu Ala Asp Ala Leu Thr Ala Pro Leu Asp His Lys Asp Lys
 35 40 45
 Ser Leu Gln Ser Leu Thr Leu Asp Gln Ser Val Arg Lys Asn Glu Lys
 50 55 60
 Leu Lys Leu Ala Ala Gln Gly Ala Glu Lys Thr Tyr Gly Asn Gly Asp
 65 70 75 80
 Ser Leu Asn Thr Gly Lys Leu Lys Asn Asp Lys Val Ser Arg Phe Asp
 85 90 95
 Phe Ile Arg Gln Ile Glu Val Asp Gly Gln Thr Ile Thr Leu Ala Ser
 100 105 110
 Gly Glu Phe Gln Ile Tyr Lys Gln Asn His Ser Ala Val Val Ala Leu
 115 120 125
 Gln Ile Glu Lys Ile Asn Asn Pro Asp Lys Ile Asp Ser Leu Ile Asn
 130 135 140
 Gln Arg Ser Phe Leu Val Ser Gly Leu Gly Gly Glu His Thr Ala Phe
 145 150 155 160
 Asn Gln Leu Pro Asp Gly Lys Ala Glu Tyr His Gly Lys Ala Phe Ser
 165 170 175
 Ser Asp Asp Pro Asn Gly Arg Leu His Tyr Ser Ile Asp Phe Thr Lys
 180 185 190
 Lys Gln Gly Tyr Gly Arg Ile Glu His Leu Lys Thr Pro Glu Gln Asn
 195 200 205
 Val Glu Leu Ala Ser Ala Glu Leu Lys Ala Asp Glu Lys Ser His Ala
 210 215 220
 Val Ile Leu Gly Asp Thr Arg Tyr Gly Gly Glu Glu Lys Gly Thr Tyr
 225 230 235 240
 His Leu Ala Leu Phe Gly Asp Arg Ala Gln Glu Ile Ala Gly Ser Ala
 245 250 255
 Thr Val Lys Ile Arg Glu Lys Val His Glu Ile Gly Ile Ala Gly Lys
 260 265 270
 Gln

<210> 166

<211> 273

<212> PRT

<213> NEISSERIA MENINGITIDIS

<400> 166

Met Asn Arg Thr Ala Phe Cys Cys Leu Ser Leu Thr Thr Ala Leu Ile
 1 5 10 15
 Leu Thr Ala Cys Ser Ser Gly Gly Gly Val Ala Ala Asp Ile Gly
 20 25 30
 Ala Gly Leu Ala Asp Ala Leu Thr Ala Pro Leu Asp His Lys Asp Lys
 35 40 45
 Gly Leu Gln Ser Leu Met Leu Asp Gln Ser Val Arg Lys Asn Glu Lys
 50 55 60
 Leu Lys Leu Ala Ala Gln Gly Ala Glu Lys Thr Tyr Gly Asn Gly Asp
 65 70 75 80
 Ser Leu Asn Thr Gly Lys Leu Lys Asn Asp Lys Val Ser Arg Phe Asp
 85 90 95
 Phe Ile Arg Gln Ile Glu Val Asp Gly Gln Thr Ile Thr Leu Ala Ser
 100 105 110
 Gly Glu Phe Gln Ile Tyr Lys Gln Asn His Ser Ala Val Val Ala Leu
 115 120 125
 Gln Ile Glu Lys Ile Asn Asn Pro Asp Lys Ile Asp Ser Leu Ile Asn
 130 135 140
 Gln Arg Ser Phe Leu Val Ser Gly Leu Gly Gly Glu His Thr Ala Phe
 145 150 155 160
 Asn Gln Leu Pro Asp Gly Lys Ala Glu Tyr His Gly Lys Ala Phe Ser
 165 170 175
 Ser Asp Asp Pro Asn Gly Arg Leu His Tyr Ser Ile Asp Phe Thr Lys
 180 185 190
 Lys Gln Gly Tyr Gly Arg Ile Glu His Leu Lys Thr Pro Glu Gln Asn
 195 200 205
 Val Glu Leu Ala Ser Ala Glu Leu Lys Ala Asp Glu Lys Ser His Ala
 210 215 220
 Val Ile Leu Gly Asp Thr Arg Tyr Gly Gly Glu Glu Lys Gly Thr Tyr
 225 230 235 240
 His Leu Ala Leu Phe Gly Asp Arg Ala Gln Glu Ile Ala Gly Ser Ala
 245 250 255
 Thr Val Lys Ile Arg Glu Lys Val His Glu Ile Gly Ile Ala Gly Lys
 260 265 270
 Gln

<210> 167

<211> 281

<212> PRT

<213> NEISSERIA MENINGITIDIS

<400> 167

Met Asn Arg Thr Ala Phe Cys Cys Leu Ser Leu Thr Thr Ala Leu Ile
 1 5 10 15
 Leu Thr Ala Cys Ser Ser Gly Gly Gly Gly Ser Gly Gly Gly Gly Val
 20 25 30
 Ala Ala Asp Ile Gly Thr Gly Leu Ala Asp Ala Leu Thr Ala Pro Leu
 35 40 45
 Asp His Lys Asp Lys Gly Leu Lys Ser Leu Thr Leu Glu Asp Ser Ile
 50 55 60
 Pro Gln Asn Gly Thr Leu Thr Leu Ser Ala Gln Gly Ala Glu Lys Thr
 65 70 75 80
 Phe Lys Ala Gly Asp Lys Asp Asn Ser Leu Asn Thr Gly Lys Leu Lys
 85 90 95
 Asn Asp Lys Ile Ser Arg Phe Asp Phe Val Gln Lys Ile Glu Val Asp
 100 105 110
 Gly Gln Thr Ile Thr Leu Ala Ser Gly Glu Phe Gln Ile Tyr Lys Gln
 115 120 125
 Asn His Ser Ala Val Val Ala Leu Gln Ile Glu Lys Ile Asn Asn Pro
 130 135 140
 Asp Lys Thr Asp Ser Leu Ile Asn Gln Arg Ser Phe Leu Val Ser Gly
 145 150 155 160
 Leu Gly Gly Glu His Thr Ala Phe Asn Gln Leu Pro Gly Gly Lys Ala
 165 170 175
 Glu Tyr His Gly Lys Ala Phe Ser Ser Asp Asp Pro Asn Gly Arg Leu
 180 185 190
 His Tyr Ser Ile Asp Phe Thr Lys Lys Gln Gly Tyr Gly Arg Ile Glu
 195 200 205
 His Leu Lys Thr Leu Glu Gln Asn Val Glu Leu Ala Ala Ala Glu Leu
 210 215 220
 Lys Ala Asp Glu Lys Ser His Ala Val Ile Leu Gly Asp Thr Arg Tyr
 225 230 235 240
 Gly Ser Glu Glu Lys Gly Thr Tyr His Leu Ala Leu Phe Gly Asp Arg
 245 250 255
 Ala Gln Glu Ile Ala Gly Ser Ala Thr Val Lys Ile Gly Glu Lys Val
 260 265 270
 His Glu Ile Gly Ile Ala Gly Lys Gln
 275 280

<210> 168

<211> 281

<212> PRT

<213> NEISSERIA MENINGITIDIS

<400> 168

Met Asn Arg Thr Ala Phe Cys Cys Leu Phe Leu Thr Thr Ala Leu Ile
 1 5 10 15
 Leu Thr Ala Cys Ser Ser Gly Gly Gly Gly Ser Gly Gly Gly Gly Val
 20 25 30
 Ala Ala Asp Ile Gly Thr Gly Leu Ala Asp Ala Leu Thr Thr Pro Leu
 35 40 45
 Asp His Lys Asp Lys Gly Leu Lys Ser Leu Thr Leu Glu Asp Ser Ile
 50 55 60
 Pro Gln Asn Gly Thr Leu Thr Leu Ser Ala Gln Gly Ala Glu Lys Thr
 65 70 75 80
 Phe Lys Ala Gly Asp Lys Asp Asn Ser Leu Asn Thr Gly Lys Leu Lys
 85 90 95
 Asn Asp Lys Ile Ser Arg Phe Asp Phe Val Gln Lys Ile Glu Val Asp
 100 105 110
 Gly Gln Thr Ile Thr Leu Ala Ser Gly Glu Phe Gln Ile Tyr Lys Gln
 115 120 125
 Asp His Ser Ala Val Val Ala Leu Gln Ile Glu Lys Ile Asn Asn Pro
 130 135 140
 Asp Lys Ile Asp Ser Leu Ile Asn Gln Arg Ser Phe Leu Val Ser Gly
 145 150 155 160
 Leu Gly Gly Glu His Thr Ala Phe Asn Gln Leu Pro Gly Gly Lys Ala

165 170 175
 Glu Tyr His Gly Lys Ala Phe Ser Ser Asp Asp Ala Gly Gly Lys Leu
 180 185 190
 Thr Tyr Thr Ile Asp Phe Ala Ala Lys Gln Gly His Gly Lys Ile Glu
 195 200 205
 His Leu Lys Thr Pro Glu Gln Asn Val Glu Leu Ala Ala Ala Glu Leu
 210 215 220
 Lys Ala Asp Glu Lys Ser His Ala Val Ile Leu Gly Asp Thr Arg Tyr
 225 230 235 240
 Gly Ser Glu Glu Lys Gly Thr Tyr His Leu Ala Leu Phe Gly Asp Arg
 245 250 255
 Ala Gln Glu Ile Ala Gly Ser Ala Thr Val Lys Ile Gly Glu Lys Val
 260 265 270
 His Glu Ile Ser Ile Ala Gly Lys Gln
 275 280

<210> 169

<211> 281

<212> PRT

<213> NEISSERIA MENINGITIDIS

<400> 169

Met Asn Arg Thr Ala Phe Cys Cys Leu Phe Leu Thr Thr Ala Leu Ile
 1 5 10 15
 Leu Thr Ala Cys Ser Ser Gly Gly Gly Gly Ser Gly Ser Gly Gly Val
 20 25 30
 Ala Ala Asp Ile Gly Thr Gly Leu Ala Asp Ala Leu Thr Thr Pro Leu
 35 40 45
 Asp His Lys Asp Lys Gly Leu Lys Ser Leu Thr Leu Glu Asp Ser Ile
 50 55 60
 Pro Gln Asn Gly Thr Leu Thr Leu Ser Ala Gln Gly Ala Glu Lys Thr
 65 70 75 80
 Phe Lys Ala Gly Asp Lys Asp Asn Ser Leu Asn Thr Gly Lys Leu Lys
 85 90 95
 Asn Asp Lys Ile Ser Arg Phe Asp Phe Val Gln Lys Ile Glu Val Asp
 100 105 110
 Gly Gln Thr Ile Thr Leu Ala Ser Gly Glu Phe Gln Ile Tyr Lys Gln
 115 120 125
 Asp His Ser Ala Val Val Ala Leu Gln Ile Glu Lys Ile Asn Asn Pro
 130 135 140
 Asp Lys Ile Asp Ser Leu Ile Asn Gln Arg Ser Phe Leu Val Ser Gly
 145 150 155 160
 Leu Gly Gly Glu His Thr Ala Phe Asn Gln Leu Pro Gly Gly Lys Ala
 165 170 175
 Glu Tyr His Gly Lys Ala Phe Ser Ser Asp Asp Ala Gly Gly Lys Leu
 180 185 190
 Thr Tyr Thr Ile Asp Phe Ala Ala Lys Gln Gly His Gly Lys Ile Glu
 195 200 205
 His Leu Lys Thr Pro Glu Gln Asn Val Glu Leu Ala Ala Ala Glu Leu
 210 215 220
 Lys Ala Asp Glu Lys Ser His Ala Val Ile Leu Gly Asp Thr Arg Tyr
 225 230 235 240
 Gly Ser Glu Glu Lys Gly Thr Tyr His Leu Ala Leu Phe Gly Asp Arg
 245 250 255
 Ala Gln Glu Ile Ala Gly Ser Ala Thr Val Lys Ile Gly Glu Lys Val
 260 265 270
 His Glu Ile Gly Ile Ala Gly Lys Gln
 275 280

<210> 170

<211> 279

<212> PRT

<213> NEISSERIA MENINGITIDIS

<400> 170

Met Asn Arg Thr Ala Phe Cys Cys Leu Phe Leu Thr Thr Ala Leu Ile
 1 5 10 15
 Leu Thr Ala Cys Ser Ser Gly Gly Gly Ser Gly Gly Ile Ala Ala
 20 25 30
 Asp Ile Gly Thr Gly Leu Ala Asp Ala Leu Thr Ala Pro Leu Asp His
 35 40 45
 Lys Asp Lys Gly Leu Lys Ser Leu Thr Leu Glu Asp Ser Ile Pro Gln
 50 55 60
 Asn Gly Thr Leu Thr Leu Ser Ala Gln Gly Ala Glu Lys Thr Phe Lys
 65 70 75 80
 Ala Gly Asp Lys Asp Asn Ser Leu Asn Thr Gly Lys Leu Lys Asn Asp
 85 90 95
 Lys Ile Ser Arg Phe Asp Phe Val Gln Lys Ile Glu Val Asp Gly Gln
 100 105 110
 Thr Ile Thr Leu Ala Ser Gly Glu Phe Gln Ile Tyr Lys Gln Asp His
 115 120 125
 Ser Ala Val Val Ala Leu Gln Ile Glu Lys Ile Asn Asn Pro Asp Lys
 130 135 140
 Ile Asp Ser Leu Ile Asn Gln Arg Ser Phe Leu Val Ser Gly Leu Gly
 145 150 155 160
 Gly Glu His Thr Ala Phe Asn Gln Leu Pro Gly Gly Lys Ala Glu Tyr
 165 170 175
 His Gly Lys Ala Phe Ser Ser Asp Asp Ala Gly Gly Lys Leu Thr Tyr
 180 185 190
 Thr Ile Asp Phe Ala Ala Lys Gln Gly His Gly Lys Ile Glu His Leu
 195 200 205
 Lys Thr Pro Glu Gln Asn Val Glu Leu Ala Ala Ala Glu Leu Lys Ala
 210 215 220
 Asp Glu Lys Ser His Ala Val Ile Leu Gly Asp Thr Arg Tyr Gly Ser
 225 230 235 240
 Glu Glu Lys Gly Thr Tyr His Leu Ala Leu Phe Gly Asp Arg Ala Gln
 245 250 255
 Glu Ile Ala Gly Ser Ala Thr Val Lys Ile Gly Glu Lys Val His Glu
 260 265 270
 Ile Gly Ile Ala Gly Lys Gln
 275

<210> 171

<211> 281

<212> PRT

<213> NEISSERIA MENINGITIDIS

<400> 171

Met Asn Arg Thr Thr Phe Cys Cys Leu Ser Leu Thr Thr Ala Leu Ile
 1 5 10 15
 Leu Thr Ala Cys Ser Ser Gly Gly Gly Ser Gly Gly Gly Gly Val
 20 25 30
 Ala Ala Asp Ile Gly Ala Gly Leu Ala Asp Ala Leu Thr Ala Pro Leu
 35 40 45
 Asp His Lys Asp Lys Gly Leu Lys Ser Leu Thr Leu Glu Asp Ser Ile
 50 55 60
 Pro Gln Asn Gly Thr Leu Thr Leu Ser Ala Gln Gly Ala Glu Lys Thr
 65 70 75 80
 Phe Lys Ala Gly Gly Lys Asp Asn Ser Leu Asn Thr Gly Lys Leu Lys
 85 90 95
 Asn Asp Lys Ile Ser Arg Phe Asp Phe Val Gln Lys Ile Glu Val Asp
 100 105 110
 Gly Gln Thr Ile Thr Leu Ala Ser Gly Glu Phe Gln Ile Tyr Lys Gln
 115 120 125
 Asp His Ser Ala Val Val Ala Leu Gln Ile Glu Lys Ile Asn Asn Pro
 130 135 140
 Asp Lys Thr Asp Ser Leu Ile Asn Gln Arg Ser Phe Leu Val Ser Gly
 145 150 155 160
 Leu Gly Gly Glu His Thr Ala Phe Asn Gln Leu Pro Gly Gly Lys Ala
 165 170 175
 Glu Tyr His Gly Lys Ala Phe Ser Ser Asp Asp Pro Asn Gly Arg Leu
 180 185 190
 His Tyr Thr Ile Asp Phe Thr Asn Lys Gln Gly Tyr Gly Arg Ile Glu
 195 200 205
 His Leu Lys Thr Pro Glu Gln Asn Val Glu Leu Ala Ser Ala Glu Leu
 210 215 220
 Lys Ala Asp Glu Lys Ser His Ala Val Ile Leu Gly Asp Thr Arg Tyr
 225 230 235 240
 Gly Ser Glu Glu Lys Gly Thr Tyr His Leu Ala Leu Phe Gly Asp Arg
 245 250 255
 Ala Gln Glu Ile Ala Gly Ser Ala Thr Val Lys Ile Gly Glu Lys Val
 260 265 270
 His Glu Ile Gly Ile Ala Gly Lys Gln
 275 280

<210> 172

<211> 279

<212> PRT

<213> NEISSERIA MENINGITIDIS

<400> 172

Met Asn Arg Thr Thr Phe Cys Cys Leu Ser Leu Thr Ala Gly Pro Asp
 1 5 10 15
 Ser Asp Arg Leu Gln Gln Arg Arg Gly Gly Gly Gly Val Ala Ala
 20 25 30
 Asp Ile Gly Thr Gly Leu Ala Asp Ala Leu Thr Ala Pro Leu Asp His
 35 40 45
 Lys Asp Lys Gly Leu Lys Ser Leu Thr Leu Glu Ala Ser Ile Pro Gln
 50 55 60
 Asn Gly Thr Leu Thr Leu Ser Ala Gln Gly Ala Glu Lys Thr Phe Lys
 65 70 75 80
 Ala Gly Gly Lys Asp Asn Ser Leu Asn Thr Gly Lys Leu Lys Asn Asp
 85 90 95
 Lys Ile Ser Arg Phe Asp Phe Val Gln Lys Ile Glu Val Asp Gly Gln
 100 105 110
 Thr Ile Thr Leu Ala Ser Gly Glu Phe Gln Ile Tyr Lys Gln Asp His
 115 120 125
 Ser Ala Val Val Ala Leu Arg Ile Glu Lys Ile Asn Asn Pro Asp Lys
 130 135 140
 Ile Asp Ser Leu Ile Asn Gln Arg Ser Phe Leu Val Ser Asp Leu Gly
 145 150 155 160
 Gly Glu His Thr Ala Phe Asn Gln Leu Pro Asp Gly Lys Ala Glu Tyr
 165 170 175
 His Gly Lys Ala Phe Ser Ser Asp Asp Ala Asp Gly Lys Leu Thr Tyr
 180 185 190
 Thr Ile Asp Phe Ala Ala Lys Gln Gly His Gly Lys Ile Glu His Leu
 195 200 205
 Lys Thr Pro Glu Gln Asn Val Glu Leu Ala Ser Ala Glu Leu Lys Ala
 210 215 220
 Asp Glu Lys Ser His Ala Val Ile Leu Gly Asp Thr Arg Tyr Gly Gly
 225 230 235 240
 Glu Glu Lys Gly Thr Tyr Arg Leu Ala Leu Phe Gly Asp Arg Ala Gln
 245 250 255
 Glu Ile Ala Gly Ser Ala Thr Val Lys Ile Gly Glu Lys Val His Glu
 260 265 270

Ile Gly Ile Ala Asp Lys Gln
 275

<210> 173

<211> 255

<212> PRT

<213> NEISSERIA MENINGITIDIS

<400> 173

Cys Ser Ser Gly Gly Gly Val Ala Ala Asp Ile Gly Ala Gly Leu
 1 5 10 15
 Ala Asp Ala Leu Thr Ala Pro Leu Asp His Lys Asp Lys Gly Leu Gln
 20 25 30
 Ser Leu Thr Leu Asp Gln Ser Val Arg Lys Asn Glu Lys Leu Lys Leu
 35 40 45
 Ala Ala Gln Gly Ala Glu Lys Thr Tyr Gly Asn Gly Asp Ser Leu Asn
 50 55 60
 Thr Gly Lys Leu Lys Asn Asp Lys Val Ser Arg Phe Asp Phe Ile Arg
 65 70 75 80
 Gln Ile Glu Val Asp Gly Gln Leu Ile Thr Leu Glu Ser Gly Glu Phe
 85 90 95
 Gln Val Tyr Lys Gln Ser His Ser Ala Leu Thr Ala Phe Gln Thr Glu
 100 105 110
 Gln Ile Gln Asp Ser Glu His Ser Gly Lys Met Val Ala Lys Arg Gln
 115 120 125
 Phe Arg Ile Gly Asp Ile Ala Gly Glu His Thr Ser Phe Asp Lys Leu
 130 135 140
 Pro Glu Gly Gly Arg Ala Thr Tyr Arg Gly Thr Ala Phe Gly Ser Asp
 145 150 155 160
 Asp Ala Gly Gly Lys Leu Thr Tyr Thr Ile Asp Phe Ala Ala Lys Gln
 165 170 175
 Gly Asn Gly Lys Ile Glu His Leu Lys Ser Pro Glu Leu Asn Val Asp
 180 185 190
 Leu Ala Ala Ala Asp Ile Lys Pro Asp Gly Lys Arg His Ala Val Ile
 195 200 205
 Ser Gly Ser Val Leu Tyr Asn Gln Ala Glu Lys Gly Ser Tyr Ser Leu
 210 215 220
 Gly Ile Phe Gly Gly Lys Ala Gln Glu Val Ala Gly Ser Ala Glu Val
 225 230 235 240
 Lys Thr Val Asn Gly Ile Arg His Ile Gly Leu Ala Ala Lys Gln
 245 250 255

<210> 174

<211> 255

<212> PRT

<213> NEISSERIA MENINGITIDIS

<400> 174

Cys Ser Ser Gly Gly Gly Val Ala Ala Asp Ile Gly Ala Gly Leu
 1 5 10 15
 Ala Asp Ala Leu Thr Ala Pro Leu Asp His Lys Asp Lys Gly Leu Gln
 20 25 30
 Ser Leu Met Leu Asp Gln Ser Val Arg Lys Asn Glu Lys Leu Lys Leu
 35 40 45
 Ala Ala Gln Gly Ala Glu Lys Thr Tyr Gly Asn Gly Asp Ser Leu Asn
 50 55 60
 Thr Gly Lys Leu Lys Asn Asp Lys Val Ser Arg Phe Asp Phe Ile Arg
 65 70 75 80
 Gln Ile Glu Val Asp Gly Lys Leu Ile Thr Leu Glu Ser Gly Glu Phe
 85 90 95
 Gln Val Tyr Lys Gln Ser His Ser Ala Leu Thr Ala Leu Gln Thr Glu

100 105 110
 Gln Val Gln Asp Ser Glu Asp Ser Gly Lys Met Val Ala Lys Arg Gln
 115 120 125
 Phe Arg Ile Gly Asp Ile Ala Gly Glu His Thr Ser Phe Asp Lys Leu
 130 135 140
 Pro Lys Gly Gly Ser Ala Thr Tyr Arg Gly Thr Ala Phe Gly Ser Asp
 145 150 155 160
 Asp Ala Gly Gly Lys Leu Thr Tyr Thr Ile Asp Phe Ala Ala Lys Gln
 165 170 175
 Gly His Gly Lys Ile Glu His Leu Lys Ser Pro Glu Leu Asn Val Glu
 180 185 190
 Leu Ala Thr Ala Tyr Ile Lys Pro Asp Glu Lys His His Ala Val Ile
 195 200 205
 Ser Gly Ser Val Leu Tyr Asn Gln Asp Glu Lys Gly Ser Tyr Ser Leu
 210 215 220
 Gly Ile Phe Gly Gly Gln Ala Gln Glu Val Ala Gly Ser Ala Glu Val
 225 230 235 240
 Glu Thr Ala Asn Gly Ile His His Ile Gly Leu Ala Ala Lys Gln
 245 250 255

<210> 175

<211> 255

<212> PRT

<213> NEISSERIA MENINGITIDIS

<400> 175

Cys Ser Ser Gly Gly Gly Val Ala Ala Asp Ile Gly Ala Gly Leu
 1 5 10 15
 Ala Asp Ala Leu Thr Ala Pro Leu Asp His Lys Asp Lys Ser Leu Gln
 20 25 30
 Ser Leu Thr Leu Asp Gln Ser Val Arg Lys Asn Glu Lys Leu Lys Leu
 35 40 45
 Ala Ala Gln Gly Ala Glu Lys Thr Tyr Gly Asn Gly Asp Ser Leu Asn
 50 55 60
 Thr Gly Lys Leu Lys Asn Asp Lys Val Ser Arg Phe Asp Phe Ile Arg
 65 70 75 80
 Gln Ile Glu Val Asp Gly Gln Leu Ile Thr Leu Glu Ser Gly Glu Phe
 85 90 95
 Gln Val Tyr Lys Gln Ser His Ser Ala Leu Thr Ala Leu Gln Thr Glu
 100 105 110
 Gln Val Gln Asp Ser Glu Asp Ser Gly Lys Met Val Ala Lys Arg Gln
 115 120 125
 Phe Arg Ile Gly Asp Ile Ala Gly Glu His Thr Ser Phe Asp Lys Leu
 130 135 140
 Pro Lys Gly Gly Ser Ala Thr Tyr Arg Gly Thr Ala Phe Gly Ser Asp
 145 150 155 160
 Asp Ala Gly Gly Lys Leu Thr Tyr Thr Ile Asp Phe Ala Ala Lys Gln
 165 170 175
 Gly His Gly Lys Ile Glu His Leu Lys Ser Pro Glu Leu Asn Val Glu
 180 185 190
 Leu Ala Thr Ala Tyr Ile Lys Pro Asp Glu Lys Arg His Ala Val Ile
 195 200 205
 Ser Gly Ser Val Leu Tyr Asn Gln Asp Glu Lys Gly Ser Tyr Ser Leu
 210 215 220
 Gly Ile Phe Gly Gly Gln Ala Gln Glu Val Ala Gly Ser Ala Glu Val
 225 230 235 240
 Glu Thr Ala Asn Gly Ile His His Ile Gly Leu Ala Ala Lys Gln
 245 250 255

<210> 176

<211> 255

<212> PRT

<213> NEISSERIA MENINGITIDIS

<400> 176

Cys Ser Ser Gly Gly Gly Gly Val Ala Ala Asp Ile Gly Ala Gly Leu
 1 5 10 15
 Ala Asp Ala Leu Thr Ala Pro Leu Asp His Lys Asp Lys Ser Leu Gln
 20 25 30
 Ser Leu Thr Leu Asp Gln Ser Val Arg Lys Asn Glu Lys Leu Lys Leu
 35 40 45
 Ala Ala Gln Gly Ala Glu Lys Thr Tyr Gly Asn Gly Asp Ser Leu Asn
 50 55 60
 Thr Gly Lys Leu Lys Asn Asp Lys Val Ser Arg Phe Asp Phe Ile Arg
 65 70 75 80
 Gln Ile Glu Val Asp Gly Gln Leu Ile Thr Leu Glu Ser Gly Glu Phe
 85 90 95
 Gln Val Tyr Lys Gln Ser His Ser Ala Leu Thr Ala Leu Gln Thr Glu
 100 105 110
 Gln Glu Gln Asp Pro Glu His Ser Gly Lys Met Val Ala Lys Arg Arg
 115 120 125
 Phe Lys Ile Gly Asp Ile Ala Gly Glu His Thr Ser Phe Asp Lys Leu
 130 135 140
 Pro Lys Asp Val Met Ala Thr Tyr Arg Gly Thr Ala Phe Gly Ser Asp
 145 150 155 160
 Asp Ala Gly Gly Lys Leu Thr Tyr Thr Ile Asp Phe Ala Ala Lys Gln
 165 170 175
 Gly His Gly Lys Ile Glu His Leu Lys Ser Pro Glu Leu Asn Val Glu
 180 185 190
 Leu Ala Thr Ala Tyr Ile Lys Pro Asp Glu Lys His His Ala Val Ile
 195 200 205
 Ser Gly Ser Val Leu Tyr Asn Gln Asp Glu Lys Gly Ser Tyr Ser Leu
 210 215 220
 Gly Ile Phe Gly Gly Gln Ala Gln Glu Val Ala Gly Ser Ala Glu Val
 225 230 235 240
 Glu Thr Ala Asn Gly Ile His His Ile Gly Leu Ala Ala Lys Gln
 245 250 255

<210> 177

<211> 260

<212> PRT

<213> NEISSERIA MENINGITIDIS

<400> 177

Cys Ser Ser Gly Gly Gly Gly Ser Gly Gly Gly Gly Val Ala Ala Asp
 1 5 10 15
 Ile Gly Ala Gly Leu Ala Asp Ala Leu Thr Ala Pro Leu Asp His Lys
 20 25 30
 Asp Lys Gly Leu Gln Ser Leu Thr Leu Asp Gln Ser Val Arg Lys Asn
 35 40 45
 Glu Lys Leu Lys Leu Ala Ala Gln Gly Ala Glu Lys Thr Tyr Gly Asn
 50 55 60
 Gly Asp Ser Leu Asn Thr Gly Lys Leu Lys Asn Asp Lys Val Ser Arg
 65 70 75 80
 Phe Asp Phe Ile Arg Gln Ile Glu Val Asp Gly Gln Leu Ile Thr Leu
 85 90 95
 Glu Ser Gly Glu Phe Gln Val Tyr Lys Gln Ser His Ser Ala Leu Thr
 100 105 110
 Ala Leu Gln Thr Glu Gln Val Gln Asp Ser Glu Asp Ser Gly Lys Met
 115 120 125
 Val Ala Lys Arg Gln Phe Arg Ile Gly Asp Ile Ala Gly Glu His Thr
 130 135 140
 Ser Phe Asp Lys Leu Pro Lys Gly Gly Ser Ala Thr Tyr Arg Gly Thr
 145 150 155 160
 Ala Phe Gly Ser Asp Asp Ala Gly Gly Lys Leu Thr Tyr Thr Ile Asp
 165 170 175
 Phe Ala Val Lys Gln Gly His Gly Lys Ile Glu His Leu Lys Ser Pro
 180 185 190
 Glu Leu Asn Val Asp Leu Ala Ala Tyr Ile Lys Pro Asp Lys Lys
 195 200 205
 Arg His Ala Val Ile Ser Gly Ser Val Leu Tyr Asn Gln Asp Glu Lys
 210 215 220
 Gly Ser Tyr Ser Leu Gly Ile Phe Gly Gly Gln Ala Gln Glu Val Ala
 225 230 235 240
 Gly Ser Ala Glu Val Glu Thr Ala Asn Gly Ile His His Ile Gly Leu
 245 250 255
 Ala Ala Lys Gln
 260

<210> 178

<211> 255

<212> PRT

<213> NEISSERIA MENINGITIDIS

<400> 178

Cys Ser Ser Gly Gly Gly Gly Val Ala Ala Asp Ile Gly Ala Val Leu
 1 5 10 15
 Ala Asp Ala Leu Thr Ala Pro Leu Asp His Lys Asp Lys Ser Leu Gln
 20 25 30
 Ser Leu Thr Leu Asp Gln Ser Val Arg Lys Asn Glu Lys Leu Lys Leu
 35 40 45
 Ala Ala Gln Gly Ala Glu Lys Thr Tyr Gly Asn Gly Asp Ser Leu Asn
 50 55 60
 Thr Gly Lys Leu Lys Asn Asp Lys Val Ser Arg Phe Asp Phe Ile Arg
 65 70 75 80
 Gln Ile Glu Val Asp Gly Gln Leu Ile Thr Leu Glu Ser Gly Glu Phe
 85 90 95
 Gln Val Tyr Lys Gln Ser His Ser Ala Leu Thr Ala Leu Gln Thr Glu
 100 105 110
 Gln Val Gln Asp Ser Glu His Ser Gly Lys Met Val Ala Lys Arg Gln
 115 120 125
 Phe Arg Ile Gly Asp Ile Ala Gly Glu His Thr Ser Phe Asp Lys Leu
 130 135 140
 Pro Glu Gly Gly Arg Ala Thr Tyr Arg Gly Thr Ala Phe Gly Ser Asp
 145 150 155 160
 Asp Ala Ser Gly Lys Leu Thr Tyr Thr Ile Asp Phe Ala Ala Lys Gln
 165 170 175
 Gly His Gly Lys Ile Glu His Leu Lys Ser Pro Glu Leu Asn Val Asp
 180 185 190
 Leu Ala Ala Ser Asp Ile Lys Pro Asp Lys Lys Arg His Ala Val Ile
 195 200 205
 Ser Gly Ser Val Leu Tyr Asn Gln Ala Glu Lys Gly Ser Tyr Ser Leu
 210 215 220
 Gly Ile Phe Gly Gly Gln Ala Gln Glu Val Ala Gly Ser Ala Glu Val
 225 230 235 240
 Glu Thr Ala Asn Gly Ile Arg His Ile Gly Leu Ala Ala Lys Gln
 245 250 255

<210> 179

<211> 254

<212> PRT

<213> NEISSERIA MENINGITIDIS

<400> 179

Cys Ser Ser Gly Gly Gly Gly Val Ala Ala Asp Ile Gly Ala Gly Leu
 1 5 10 15
 Ala Asp Ala Leu Thr Ala Pro Leu Asp His Lys Asp Lys Ser Leu Gln
 20 25 30
 Ser Leu Thr Leu Asp Gln Ser Val Arg Lys Asn Glu Lys Leu Lys Leu
 35 40 45
 Ala Ala Gln Gly Ala Glu Lys Thr Tyr Gly Asn Gly Asp Ser Leu Asn
 50 55 60
 Thr Gly Lys Leu Lys Asn Asp Lys Val Ser Arg Phe Asp Phe Ile Arg
 65 70 75 80
 Gln Ile Glu Val Asp Gly Gln Leu Ile Thr Leu Glu Ser Gly Glu Phe
 85 90 95
 Gln Val Tyr Lys Gln Ser His Ser Ala Leu Thr Ala Leu Gln Thr Glu
 100 105 110
 Gln Val Gln Asp Ser Glu His Ser Gly Lys Met Val Ala Lys Arg Gln
 115 120 125
 Phe Arg Gly Asp Ile Ala Gly Glu His Thr Ser Phe Asp Lys Leu Pro
 130 135 140
 Glu Gly Gly Arg Ala Thr Tyr Arg Gly Thr Ala Phe Gly Ser Asp Asp
 145 150 155 160
 Ala Ser Gly Lys Leu Thr Tyr Thr Ile Asp Phe Ala Ala Lys Gln Gly
 165 170 175
 His Gly Lys Ile Glu His Leu Lys Ser Pro Glu Leu Asn Val Asp Leu
 180 185 190
 Ala Ala Ser Asp Ile Lys Pro Asp Lys Lys Arg His Ala Val Ile Ser
 195 200 205
 Gly Ser Val Leu Tyr Asn Gln Ala Glu Lys Gly Ser Tyr Ser Leu Gly
 210 215 220
 Ile Phe Gly Gly Gln Ala Gln Glu Val Ala Gly Ser Ala Glu Val Glu
 225 230 235 240
 Thr Ala Asn Gly Ile Arg His Ile Gly Leu Ala Ala Lys Gln
 245 250

<210> 180

<211> 255

<212> PRT

<213> NEISSERIA MENINGITIDIS

<400> 180

Cys Ser Ser Gly Gly Gly Val Ala Ala Asp Ile Gly Ala Gly Leu
 1 5 10 15
 Ala Asp Ala Leu Thr Ala Pro Leu Asp His Lys Asp Lys Gly Leu Gln
 20 25 30
 Ser Leu Met Leu Asp Gln Ser Val Arg Lys Asn Glu Lys Leu Lys Leu
 35 40 45
 Ala Ala Ala Gly Ala Glu Lys Thr Tyr Gly Asn Gly Asp Ser Leu Asn
 50 55 60
 Thr Gly Lys Leu Lys Asn Asp Lys Val Ser Arg Phe Asp Phe Ile Arg
 65 70 75 80
 Gln Ile Glu Val Asp Gly Gln Leu Ile Thr Leu Glu Ser Gly Glu Phe
 85 90 95
 Gln Val Tyr Lys Gln Ser His Ser Ala Leu Thr Ala Leu Gln Thr Glu
 100 105 110
 Gln Val Gln Asp Ser Glu His Ser Gly Lys Met Val Ala Lys Arg Gln
 115 120 125
 Phe Arg Ile Gly Asp Ile Ala Gly Glu His Thr Ser Phe Asp Lys Leu
 130 135 140
 Pro Glu Gly Gly Arg Ala Thr Tyr Arg Gly Thr Ala Phe Gly Ser Asp
 145 150 155 160
 Asp Ala Gly Gly Lys Leu Ile Tyr Thr Ile Asp Phe Ala Ala Lys Gln
 165 170 175
 Gly His Gly Lys Ile Glu His Leu Lys Ser Pro Glu Leu Asn Val Asp

180 185 190
 Leu Ala Ala Tyr Ile Lys Pro Asp Glu Lys His His Ala Val Ile
 195 200 205
 Ser Gly Ser Val Leu Tyr Asn Gln Ala Glu Lys Gly Ser Tyr Ser Leu
 210 215 220
 Gly Ile Phe Gly Gly Lys Ala Gln Glu Val Ala Gly Ser Ala Glu Val
 225 230 235 240
 Lys Thr Val Asn Gly Ile Arg His Ile Gly Leu Ala Ala Lys Gln
 245 250 255

<210> 181

<211> 255

<212> PRT

<213> NEISSERIA MENINGITIDIS

<400> 181

Cys Ser Ser Gly Gly Gly Val Ala Ala Asp Ile Gly Ala Gly Leu
 1 5 10 15
 Ala Asp Ala Leu Thr Ala Pro Leu Asp His Lys Asp Lys Gly Leu Arg
 20 25 30
 Ser Leu Thr Leu Asp Gln Ser Val Arg Lys Asn Glu Lys Leu Lys Leu
 35 40 45
 Ala Ala Gln Gly Ala Glu Lys Thr Tyr Gly Asn Gly Asp Ser Leu Asn
 50 55 60
 Thr Gly Lys Leu Lys Asn Asp Lys Val Ser Arg Phe Asp Phe Ile Arg
 65 70 75 80
 Gln Ile Glu Val Asp Gly Gln Leu Ile Thr Leu Glu Ser Gly Glu Phe
 85 90 95
 Gln Val Tyr Lys Gln Ser His Ser Ala Leu Thr Ala Leu Gln Thr Glu
 100 105 110
 Gln Glu Gln Asp Leu Glu His Ser Gly Lys Met Val Ala Lys Arg Arg
 115 120 125
 Phe Arg Ile Gly Asp Ile Ala Gly Glu His Thr Ser Phe Asp Lys Leu
 130 135 140
 Arg Glu Gly Gly Arg Ala Thr Tyr Arg Gly Thr Ala Phe Gly Ser Asp
 145 150 155 160
 Asp Ala Gly Gly Lys Leu Thr Tyr Thr Ile Asp Phe Ala Ala Lys Gln
 165 170 175
 Gly Tyr Gly Lys Ile Glu His Leu Lys Ser Pro Glu Leu Asn Val Asp
 180 185 190
 Leu Ala Ala Ala Asp Ile Lys Pro Asp Glu Lys His His Ala Val Ile
 195 200 205
 Ser Gly Ser Val Leu Tyr Asn Gln Asp Glu Lys Gly Ser Tyr Ser Leu
 210 215 220
 Gly Ile Phe Gly Gly Glu Ala Gln Glu Val Ala Gly Ser Ala Glu Val
 225 230 235 240
 Lys Thr Ala Asn Gly Ile His His Ile Gly Leu Ala Ala Lys Gln
 245 250 255

<210> 182

<211> 254

<212> PRT

<213> NEISSERIA MENINGITIDIS

<400> 182

Cys Ser Ser Gly Gly Gly Gly Val Ala Ala Asp Ile Gly Ala Gly Leu
 1 5 10 15
 Ala Asp Ala Leu Thr Ala Pro Leu Asp His Lys Asp Lys Ser Leu Gln
 20 25 30
 Ser Leu Thr Leu Asp Gln Ser Val Arg Lys Asn Glu Lys Leu Lys Leu
 35 40 45

Ala Ala Gln Gly Ala Glu Lys Thr Tyr Gly Asn Gly Asp Ser Leu Asn
 50 55 60
 Thr Gly Lys Leu Lys Asn Asp Lys Val Ser Arg Phe Asp Phe Ile Arg
 65 70 75 80
 Gln Ile Glu Val Asp Gly Gln Leu Ile Thr Leu Glu Ser Gly Glu Phe
 85 90 95
 Gln Ile Tyr Lys Gln Asp His Ser Ala Val Val Ala Leu Gln Ile Glu
 100 105 110
 Lys Ile Asn Asn Pro Asp Lys Ile Asp Ser Leu Ile Asn Gln Arg Ser
 115 120 125
 Phe Leu Val Ser Gly Leu Gly Gly Glu His Thr Ala Phe Asn Gln Leu
 130 135 140
 Pro Asp Gly Lys Ala Glu Tyr His Gly Lys Ala Phe Ser Ser Asp Asp
 145 150 155 160
 Ala Gly Gly Lys Leu Thr Tyr Thr Ile Asp Phe Ala Ala Lys Gln Gly
 165 170 175
 His Gly Lys Ile Glu His Leu Lys Thr Pro Glu Gln Asn Val Glu Leu
 180 185 190
 Ala Ala Ala Glu Leu Lys Ala Asp Glu Lys Ser His Ala Val Ile Leu
 195 200 205
 Gly Asp Thr Arg Tyr Gly Ser Glu Glu Lys Gly Thr Tyr His Leu Ala
 210 215 220
 Leu Phe Gly Asp Arg Ala Gln Glu Ile Ala Gly Ser Ala Thr Val Lys
 225 230 235 240
 Ile Gly Glu Lys Val His Glu Ile Gly Ile Ala Gly Lys Gln
 245 250

<210> 183

<211> 254

<212> PRT

<213> NEISSERIA MENINGITIDIS

<400> 183

Cys Ser Ser Gly Gly Gly Val Ala Ala Asp Ile Gly Ala Gly Leu
 1 5 10 15
 Ala Asp Ala Leu Thr Ala Pro Leu Asp His Lys Asp Lys Ser Leu Gln
 20 25 30
 Ser Leu Thr Leu Asp Gln Ser Val Arg Lys Asn Glu Lys Leu Lys Leu
 35 40 45
 Ala Ala Gln Gly Ala Glu Lys Thr Tyr Gly Asn Gly Asp Ser Leu Asn
 50 55 60
 Thr Gly Lys Leu Lys Asn Asp Lys Val Ser Arg Phe Asp Phe Ile Arg
 65 70 75 80
 Gln Ile Glu Val Asp Gly Gln Leu Ile Thr Leu Glu Ser Gly Glu Phe
 85 90 95
 Gln Ile Tyr Lys Gln Asp His Ser Ala Val Val Ala Leu Gln Ile Glu
 100 105 110
 Lys Ile Asn Asn Pro Asp Lys Ile Asp Ser Leu Ile Asn Gln Arg Ser
 115 120 125
 Phe Leu Val Ser Gly Leu Gly Gly Glu His Thr Ala Phe Asn Gln Leu
 130 135 140
 Pro Ser Gly Lys Ala Glu Tyr His Gly Lys Ala Phe Ser Ser Asp Asp
 145 150 155 160
 Ala Gly Gly Lys Leu Thr Tyr Thr Ile Asp Phe Ala Ala Lys Gln Gly
 165 170 175
 His Gly Lys Ile Glu His Leu Lys Thr Pro Glu Gln Asn Val Glu Leu
 180 185 190
 Ala Ser Ala Glu Leu Lys Ala Asp Glu Lys Ser His Ala Val Ile Leu
 195 200 205
 Gly Asp Thr Arg Tyr Gly Gly Glu Glu Lys Gly Thr Tyr His Leu Ala
 210 215 220
 Leu Phe Gly Asp Arg Ala Gln Glu Ile Ala Gly Ser Ala Thr Val Lys
 225 230 235 240
 Ile Arg Glu Lys Val His Glu Ile Gly Ile Ala Gly Lys Gln
 245 250

<210> 184

<211> 254

<212> PRT

<213> NEISSERIA MENINGITIDIS

<400> 184

Cys Ser Ser Gly Gly Gly Val Ala Ala Asp Ile Gly Ala Gly Leu
 1 5 10 15
 Ala Asp Ala Leu Thr Ala Pro Leu Asp His Lys Asp Lys Gly Leu Gln
 20 25 30
 Ser Leu Thr Leu Asp Gln Ser Val Arg Lys Asn Glu Lys Leu Lys Leu
 35 40 45
 Ala Ala Gln Gly Ala Glu Lys Thr Tyr Gly Asn Gly Asp Ser Leu Asn
 50 55 60
 Thr Gly Lys Leu Lys Asn Asp Lys Val Ser Arg Phe Asp Phe Ile Arg
 65 70 75 80
 Gln Ile Glu Val Asp Gly Gln Leu Ile Thr Leu Glu Ser Gly Glu Phe
 85 90 95
 Gln Ile Tyr Lys Gln Asp His Ser Ala Val Val Ala Leu Gln Ile Glu
 100 105 110
 Lys Ile Asn Asn Pro Asp Lys Ile Asp Ser Leu Ile Asn Gln Arg Ser
 115 120 125
 Phe Leu Val Ser Gly Leu Gly Gly Glu His Thr Ala Phe Asn Gln Leu
 130 135 140
 Pro Ser Gly Lys Ala Glu Tyr His Gly Lys Ala Phe Ser Ser Asp Asp
 145 150 155 160
 Pro Asn Gly Arg Leu His Tyr Ser Ile Asp Phe Thr Lys Lys Gln Gly
 165 170 175
 Tyr Gly Arg Ile Glu His Leu Lys Thr Pro Glu Gln Asn Val Glu Leu
 180 185 190
 Ala Ser Ala Glu Leu Lys Ala Asp Glu Lys Ser His Ala Val Ile Leu
 195 200 205
 Gly Asp Thr Arg Tyr Gly Gly Glu Glu Lys Gly Thr Tyr His Leu Ala
 210 215 220
 Leu Phe Gly Asp Arg Ala Gln Glu Ile Ala Gly Ser Ala Thr Val Lys
 225 230 235 240
 Ile Arg Glu Lys Val His Glu Ile Gly Ile Ala Gly Lys Gln
 245 250

<210> 185

<211> 254

<212> PRT

<213> NEISSERIA MENINGITIDIS

<400> 185

Cys Ser Ser Gly Gly Gly Val Ala Ala Asp Ile Gly Ala Gly Leu
 1 5 10 15
 Ala Asp Ala Leu Thr Ala Pro Leu Asp His Lys Asp Lys Ser Leu Gln
 20 25 30
 Ser Leu Thr Leu Asp Gln Ser Val Arg Lys Asn Glu Lys Leu Lys Leu
 35 40 45
 Ala Ala Gln Gly Ala Glu Lys Thr Tyr Gly Asn Gly Asp Ser Leu Asn
 50 55 60
 Thr Gly Lys Leu Lys Asn Asp Lys Val Ser Arg Phe Asp Phe Ile Arg
 65 70 75 80
 Gln Ile Glu Val Asp Gly Gln Leu Ile Thr Leu Glu Ser Gly Glu Phe
 85 90 95
 Gln Ile Tyr Lys Gln Asp His Ser Ala Val Val Ala Leu Gln Ile Glu
 100 105 110
 Lys Ile Asn Asn Pro Asp Lys Ile Asp Ser Leu Ile Asn Gln Arg Ser
 115 120 125
 Phe Leu Val Ser Gly Leu Gly Gly Glu His Thr Ala Phe Asn Gln Leu
 130 135 140
 Pro Ser Gly Lys Ala Glu Tyr His Gly Lys Ala Phe Ser Ser Asp Asp
 145 150 155 160
 Pro Asn Gly Arg Leu His Tyr Ser Ile Asp Phe Thr Lys Lys Gln Gly
 165 170 175
 Tyr Gly Arg Ile Glu His Leu Lys Thr Pro Glu Gln Asn Val Glu Leu
 180 185 190
 Ala Ser Ala Glu Leu Lys Ala Asp Glu Lys Ser His Ala Val Ile Leu
 195 200 205
 Gly Asp Thr Arg Tyr Gly Gly Glu Glu Lys Gly Thr Tyr His Leu Ala
 210 215 220
 Leu Phe Gly Asp Arg Ala Gln Glu Ile Ala Gly Ser Ala Thr Val Lys
 225 230 235 240
 Ile Arg Glu Lys Val His Glu Ile Gly Ile Ala Gly Lys Gln
 245 250

<210> 186

<211> 254

<212> PRT

<213> NEISSERIA MENINGITIDIS

<400> 186

Cys Ser Ser Gly Gly Gly Val Ala Ala Asp Ile Gly Ala Gly Leu
 1 5 10 15
 Ala Asp Ala Leu Thr Ala Pro Leu Asp His Lys Asp Lys Ser Leu Gln
 20 25 30
 Ser Leu Thr Leu Asp Gln Ser Val Arg Lys Asn Glu Lys Leu Lys Leu
 35 40 45
 Ala Ala Gln Gly Ala Glu Lys Thr Tyr Gly Asn Gly Asp Ser Leu Asn
 50 55 60
 Thr Gly Lys Leu Lys Asn Asp Lys Val Ser Arg Phe Asp Phe Ile Arg
 65 70 75 80
 Gln Ile Glu Val Asp Gly Gln Leu Ile Thr Leu Glu Ser Gly Glu Phe
 85 90 95
 Gln Ile Tyr Lys Gln Asp His Ser Ala Val Val Ala Leu Gln Ile Glu
 100 105 110
 Lys Ile Asn Asn Pro Asp Lys Ile Asp Ser Leu Ile Asn Gln Arg Ser
 115 120 125
 Phe Leu Val Ser Gly Leu Gly Gly Glu His Thr Ala Phe Asn Gln Leu
 130 135 140
 Pro Gly Gly Lys Ala Glu Tyr His Gly Lys Ala Phe Ser Ser Asp Asp
 145 150 155 160
 Pro Asn Gly Arg Leu His Tyr Ser Ile Asp Phe Thr Lys Lys Gln Gly
 165 170 175
 Tyr Gly Arg Ile Glu His Leu Lys Thr Pro Glu Gln Asn Val Glu Leu
 180 185 190
 Ala Ser Ala Glu Leu Lys Ala Asp Glu Lys Ser His Ala Val Ile Leu
 195 200 205
 Gly Asp Thr Arg Tyr Gly Ser Glu Glu Lys Gly Thr Tyr His Leu Ala
 210 215 220
 Leu Phe Gly Asp Arg Ala Gln Glu Ile Ala Gly Ser Ala Thr Val Lys
 225 230 235 240
 Ile Arg Glu Lys Val His Glu Ile Gly Ile Ala Gly Lys Gln
 245 250

<210> 187

<211> 254

<212> PRT

<213> NEISSERIA MENINGITIDIS

<400> 187

Cys Ser Ser Gly Gly Gly Val Ala Ala Asp Ile Gly Ala Gly Leu
 1 5 10 15
 Ala Asp Ala Leu Thr Thr Pro Leu Asp His Lys Asp Lys Ser Leu Gln
 20 25 30
 Ser Leu Thr Leu Asp Gln Ser Val Arg Lys Asn Glu Lys Leu Lys Leu
 35 40 45
 Ala Ala Gln Gly Ala Glu Lys Thr Tyr Gly Asn Gly Asp Ser Leu Asn
 50 55 60
 Thr Gly Lys Leu Lys Asn Asp Lys Val Ser Arg Phe Asp Phe Ile Arg
 65 70 75 80
 Gln Ile Glu Val Asp Gly Gln Thr Ile Thr Leu Ala Ser Gly Glu Phe
 85 90 95
 Gln Ile Tyr Lys Gln Asn His Ser Ala Val Val Ala Leu Gln Ile Glu
 100 105 110
 Lys Ile Asn Asn Pro Asp Lys Ile Asp Ser Leu Ile Asn Gln Arg Ser
 115 120 125
 Phe Leu Val Ser Gly Leu Gly Gly Glu His Thr Ala Phe Asn Gln Leu
 130 135 140
 Pro Asp Gly Lys Ala Glu Tyr His Gly Lys Ala Phe Ser Ser Asp Asp
 145 150 155 160
 Pro Asn Gly Arg Leu His Tyr Ser Ile Asp Phe Thr Lys Lys Gln Gly
 165 170 175
 Tyr Gly Arg Ile Glu His Leu Lys Thr Pro Glu Gln Asn Val Glu Leu
 180 185 190
 Ala Ser Ala Glu Leu Lys Ala Asp Glu Lys Ser His Ala Val Ile Leu
 195 200 205
 Gly Asp Thr Arg Tyr Gly Gly Glu Glu Lys Gly Thr Tyr His Leu Ala
 210 215 220
 Leu Phe Gly Asp Arg Ala Gln Glu Ile Ala Gly Ser Ala Thr Val Lys
 225 230 235 240
 Ile Arg Glu Lys Val His Glu Ile Gly Ile Ala Gly Lys Gln
 245 250

<210> 188

<211> 254

<212> PRT

<213> NEISSERIA MENINGITIDIS

<400> 188

Cys Ser Ser Gly Gly Gly Val Ala Ala Asp Ile Gly Ala Gly Leu
 1 5 10 15
 Ala Asp Ala Leu Thr Ala Pro Leu Asp His Lys Asp Lys Ser Leu Gln
 20 25 30
 Ser Leu Thr Leu Asp Gln Ser Val Arg Lys Asn Glu Lys Leu Lys Leu
 35 40 45
 Ala Ala Gln Gly Ala Glu Lys Thr Tyr Gly Asn Gly Asp Ser Leu Asn
 50 55 60
 Thr Gly Lys Leu Lys Asn Asp Lys Val Ser Arg Phe Asp Phe Ile Arg
 65 70 75 80
 Gln Ile Glu Val Asp Gly Gln Thr Ile Thr Leu Ala Ser Gly Glu Phe
 85 90 95
 Gln Ile Tyr Lys Gln Asn His Ser Ala Val Val Ala Leu Gln Ile Glu
 100 105 110
 Lys Ile Asn Asn Pro Asp Lys Ile Asp Ser Leu Ile Asn Gln Arg Ser
 115 120 125
 Phe Leu Val Ser Gly Leu Gly Gly Glu His Thr Ala Phe Asn Gln Leu
 130 135 140

Pro Asp Gly Lys Ala Glu Tyr His Gly Lys Ala Phe Ser Ser Asp Asp
 145 150 155 160
 Pro Asn Gly Arg Leu His Tyr Ser Ile Asp Phe Thr Lys Lys Gln Gly
 165 170 175
 Tyr Gly Arg Ile Glu His Leu Lys Thr Pro Glu Gln Asn Val Glu Leu
 180 185 190
 Ala Ser Ala Glu Leu Lys Ala Asp Glu Lys Ser His Ala Val Ile Leu
 195 200 205
 Gly Asp Thr Arg Tyr Gly Gly Glu Glu Lys Gly Thr Tyr His Leu Ala
 210 215 220
 Leu Phe Gly Asp Arg Ala Gln Glu Ile Ala Gly Ser Ala Thr Val Lys
 225 230 235 240
 Ile Arg Glu Lys Val His Glu Ile Gly Ile Ala Gly Lys Gln
 245 250

<210> 189

<211> 254

<212> PRT

<213> NEISSERIA MENINGITIDIS

<400> 189

Cys Ser Ser Gly Gly Gly Val Ala Ala Asp Ile Gly Ala Gly Leu
 1 5 10 15
 Ala Asp Ala Leu Thr Ala Pro Leu Asp His Lys Asp Lys Gly Leu Gln
 20 25 30
 Ser Leu Met Leu Asp Gln Ser Val Arg Lys Asn Glu Lys Leu Lys Leu
 35 40 45
 Ala Ala Gln Gly Ala Glu Lys Thr Tyr Gly Asn Gly Asp Ser Leu Asn
 50 55 60
 Thr Gly Lys Leu Lys Asn Asp Lys Val Ser Arg Phe Asp Phe Ile Arg
 65 70 75 80
 Gln Ile Glu Val Asp Gly Gln Thr Ile Thr Leu Ala Ser Gly Glu Phe
 85 90 95
 Gln Ile Tyr Lys Gln Asn His Ser Ala Val Val Ala Leu Gln Ile Glu
 100 105 110
 Lys Ile Asn Asn Pro Asp Lys Ile Asp Ser Leu Ile Asn Gln Arg Ser
 115 120 125
 Phe Leu Val Ser Gly Leu Gly Gly Glu His Thr Ala Phe Asn Gln Leu
 130 135 140
 Pro Asp Gly Lys Ala Glu Tyr His Gly Lys Ala Phe Ser Ser Asp Asp
 145 150 155 160
 Pro Asn Gly Arg Leu His Tyr Ser Ile Asp Phe Thr Lys Lys Gln Gly
 165 170 175
 Tyr Gly Arg Ile Glu His Leu Lys Thr Pro Glu Gln Asn Val Glu Leu
 180 185 190
 Ala Ser Ala Glu Leu Lys Ala Asp Glu Lys Ser His Ala Val Ile Leu
 195 200 205
 Gly Asp Thr Arg Tyr Gly Gly Glu Glu Lys Gly Thr Tyr His Leu Ala
 210 215 220
 Leu Phe Gly Asp Arg Ala Gln Glu Ile Ala Gly Ser Ala Thr Val Lys
 225 230 235 240
 Ile Arg Glu Lys Val His Glu Ile Gly Ile Ala Gly Lys Gln
 245 250

<210> 190

<211> 262

<212> PRT

<213> NEISSERIA MENINGITIDIS

<400> 190

Cys Ser Ser Gly Gly Gly Gly Ser Gly Gly Gly Gly Val Ala Ala Asp

```

1           5           10           15
Ile Gly Thr Gly Leu Ala Asp Ala Leu Thr Ala Pro Leu Asp His Lys
20
Asp Lys Gly Leu Lys Ser Leu Thr Leu Glu Asp Ser Ile Pro Gln Asn
35
Gly Thr Leu Thr Leu Ser Ala Gln Gly Ala Glu Lys Thr Phe Lys Ala
50
Gly Asp Lys Asp Asn Ser Leu Asn Thr Gly Lys Leu Lys Asn Asp Lys
65
Ile Ser Arg Phe Asp Phe Val Gln Lys Ile Glu Val Asp Gly Gln Thr
85
Ile Thr Leu Ala Ser Gly Glu Phe Gln Ile Tyr Lys Gln Asn His Ser
100
Ala Val Val Ala Leu Gln Ile Glu Lys Ile Asn Asn Pro Asp Lys Thr
115
Asp Ser Leu Ile Asn Gln Arg Ser Phe Leu Val Ser Gly Leu Gly Gly
130
Glu His Thr Ala Phe Asn Gln Leu Pro Gly Gly Lys Ala Glu Tyr His
145
Gly Lys Ala Phe Ser Ser Asp Asp Pro Asn Gly Arg Leu His Tyr Ser
165
Ile Asp Phe Thr Lys Lys Gln Gly Tyr Gly Arg Ile Glu His Leu Lys
180
Thr Leu Glu Gln Asn Val Glu Leu Ala Ala Ala Glu Leu Lys Ala Asp
195
Glu Lys Ser His Ala Val Ile Leu Gly Asp Thr Arg Tyr Gly Ser Glu
210
Glu Lys Gly Thr Tyr His Leu Ala Leu Phe Gly Asp Arg Ala Gln Glu
225
Ile Ala Gly Ser Ala Thr Val Lys Ile Gly Glu Lys Val His Glu Ile
245
Gly Ile Ala Gly Lys Gln
260

```

<210> 191

<211> 262

<212> PRT

<213> NEISSERIA MENINGITIDIS

<400> 191

```

Cys Ser Ser Gly Gly Gly Gly Ser Gly Gly Gly Gly Val Ala Ala Asp
1           5           10           15
Ile Gly Thr Gly Leu Ala Asp Ala Leu Thr Ala Pro Leu Asp His Lys
20
Asp Lys Gly Leu Lys Ser Leu Thr Leu Glu Asp Ser Ile Pro Gln Asn
35
Gly Thr Leu Thr Leu Ser Ala Gln Gly Ala Glu Lys Thr Phe Lys Ala
50
Gly Asp Lys Asp Asn Ser Leu Asn Thr Gly Lys Leu Lys Asn Asp Lys
65
Ile Ser Arg Phe Asp Phe Val Gln Lys Ile Glu Val Asp Gly Gln Thr
85
Ile Thr Leu Ala Ser Gly Glu Phe Gln Ile Tyr Lys Gln Asp His Ser
100
Ala Val Val Ala Leu Gln Ile Glu Lys Ile Asn Asn Pro Asp Lys Ile
115
Asp Ser Leu Ile Asn Gln Arg Ser Phe Leu Val Ser Gly Leu Gly Gly
130
Glu His Thr Ala Phe Asn Gln Leu Pro Gly Gly Lys Ala Glu Tyr His
145
Gly Lys Ala Phe Ser Ser Asp Asp Ala Gly Lys Leu Thr Tyr Thr
165
Ile Asp Phe Ala Ala Lys Gln Gly His Gly Lys Ile Glu His Leu Lys
180
Thr Pro Glu Gln Asn Val Glu Leu Ala Ala Ala Glu Leu Lys Ala Asp
195
Glu Lys Ser His Ala Val Ile Leu Gly Asp Thr Arg Tyr Gly Ser Glu
210
Glu Lys Gly Thr Tyr His Leu Ala Leu Phe Gly Asp Arg Ala Gln Glu
225
Ile Ala Gly Ser Ala Thr Val Lys Ile Gly Glu Lys Val His Glu Ile
245
Ser Ile Ala Gly Lys Gln
260

```

<210> 192

<211> 262

<212> PRT

<213> NEISSERIA MENINGITIDIS

<400> 192

Cys Ser Ser Gly Gly Gly Gly Ser Gly Ser Gly Gly Val Ala Ala Asp
 1 5 10 15
 Ile Gly Thr Gly Leu Ala Asp Ala Leu Thr Thr Pro Leu Asp His Lys
 20 25 30
 Asp Lys Gly Leu Lys Ser Leu Thr Leu Glu Asp Ser Ile Pro Gln Asn
 35 40 45
 Gly Thr Leu Thr Leu Ser Ala Gln Gly Ala Glu Lys Thr Phe Lys Ala
 50 55 60
 Gly Asp Lys Asp Asn Ser Leu Asn Thr Gly Lys Leu Lys Asn Asp Lys
 65 70 75 80
 Ile Ser Arg Phe Asp Phe Val Gln Lys Ile Glu Val Asp Gly Gln Thr
 85 90 95
 Ile Thr Leu Ala Ser Gly Glu Phe Gln Ile Tyr Lys Gln Asp His Ser
 100 105 110
 Ala Val Val Ala Leu Gln Ile Glu Lys Ile Asn Asn Pro Asp Lys Ile
 115 120 125
 Asp Ser Leu Ile Asn Gln Arg Ser Phe Leu Val Ser Gly Leu Gly Gly
 130 135 140
 Glu His Thr Ala Phe Asn Gln Leu Pro Gly Gly Lys Ala Glu Tyr His
 145 150 155 160
 Gly Lys Ala Phe Ser Ser Asp Asp Ala Gly Gly Lys Leu Thr Tyr Thr
 165 170 175
 Ile Asp Phe Ala Ala Lys Gln Gly His Gly Lys Ile Glu His Leu Lys
 180 185 190
 Thr Pro Glu Gln Asn Val Glu Leu Ala Ala Ala Glu Leu Lys Ala Asp
 195 200 205
 Glu Lys Ser His Ala Val Ile Leu Gly Asp Thr Arg Tyr Gly Ser Glu
 210 215 220
 Glu Lys Gly Thr Tyr His Leu Ala Leu Phe Gly Asp Arg Ala Gln Glu
 225 230 235 240
 Ile Ala Gly Ser Ala Thr Val Lys Ile Gly Glu Lys Val His Glu Ile
 245 250 255
 Gly Ile Ala Gly Lys Gln
 260

<210> 193

<211> 260

<212> PRT

<213> NEISSERIA MENINGITIDIS

<400> 193

Cys Ser Ser Gly Gly Gly Gly Ser Gly Gly Ile Ala Ala Asp Ile Gly
 1 5 10 15
 Thr Gly Leu Ala Asp Ala Leu Thr Ala Pro Leu Asp His Lys Asp Lys
 20 25 30
 Gly Leu Lys Ser Leu Thr Leu Glu Asp Ser Ile Pro Gln Asn Gly Thr
 35 40 45
 Leu Thr Leu Ser Ala Gln Gly Ala Glu Lys Thr Phe Lys Ala Gly Asp
 50 55 60
 Lys Asp Asn Ser Leu Asn Thr Gly Lys Leu Lys Asn Asp Lys Ile Ser
 65 70 75 80
 Arg Phe Asp Phe Val Gln Lys Ile Glu Val Asp Gly Gln Thr Ile Thr
 85 90 95
 Leu Ala Ser Gly Glu Phe Gln Ile Tyr Lys Gln Asp His Ser Ala Val
 100 105 110
 Val Ala Leu Gln Ile Glu Lys Ile Asn Asn Pro Asp Lys Ile Asp Ser
 115 120 125
 Leu Ile Asn Gln Arg Ser Phe Leu Val Ser Gly Leu Gly Gly Glu His
 130 135 140
 Thr Ala Phe Asn Gln Leu Pro Gly Gly Lys Ala Glu Tyr His Gly Lys
 145 150 155 160
 Ala Phe Ser Ser Asp Asp Ala Gly Gly Lys Leu Thr Tyr Thr Ile Asp
 165 170 175
 Phe Ala Ala Lys Gln Gly His Gly Lys Ile Glu His Leu Lys Thr Pro
 180 185 190
 Glu Gln Asn Val Glu Leu Ala Ala Glu Leu Lys Ala Asp Glu Lys
 195 200 205
 Ser His Ala Val Ile Leu Gly Asp Thr Arg Tyr Gly Ser Glu Glu Lys
 210 215 220
 Gly Thr Tyr His Leu Ala Leu Phe Gly Asp Arg Ala Gln Glu Ile Ala
 225 230 235 240
 Gly Ser Ala Thr Val Lys Ile Gly Glu Lys Val His Glu Ile Gly Ile
 245 250 255
 Ala Gly Lys Gln
 260

<210> 194

<211> 262

<212> PRT

<213> NEISSERIA MENINGITIDIS

<400> 194

Cys Ser Ser Gly Gly Gly Ser Gly Gly Gly Gly Val Ala Ala Asp
 1 5 10 15
 Ile Gly Ala Gly Leu Ala Asp Ala Leu Thr Ala Pro Leu Asp His Lys
 20 25 30
 Asp Lys Gly Leu Lys Ser Leu Thr Leu Glu Asp Ser Ile Pro Gln Asn
 35 40 45
 Gly Thr Leu Thr Leu Ser Ala Gln Gly Ala Glu Lys Thr Phe Lys Ala
 50 55 60
 Gly Gly Lys Asp Asn Ser Leu Asn Thr Gly Lys Leu Lys Asn Asp Lys
 65 70 75 80
 Ile Ser Arg Phe Asp Phe Val Gln Lys Ile Glu Val Asp Gly Gln Thr
 85 90 95
 Ile Thr Leu Ala Ser Gly Glu Phe Gln Ile Tyr Lys Gln Asp His Ser
 100 105 110
 Ala Val Val Ala Leu Gln Ile Glu Lys Ile Asn Asn Pro Asp Lys Thr
 115 120 125
 Asp Ser Leu Ile Asn Gln Arg Ser Phe Leu Val Ser Gly Leu Gly Gly
 130 135 140
 Glu His Thr Ala Phe Asn Gln Leu Pro Gly Gly Lys Ala Glu Tyr His
 145 150 155 160
 Gly Lys Ala Phe Ser Ser Asp Asp Pro Asn Gly Arg Leu His Tyr Thr
 165 170 175

Ile Asp Phe Thr Asn Lys Gln Gly Tyr Gly Arg Ile Glu His Leu Lys
 180 185 190
 Thr Pro Glu Gln Asn Val Glu Leu Ala Ser Ala Glu Leu Lys Ala Asp
 195 200 205
 Glu Lys Ser His Ala Val Ile Leu Gly Asp Thr Arg Tyr Gly Ser Glu
 210 215 220
 Glu Lys Gly Thr Tyr His Leu Ala Leu Phe Gly Asp Arg Ala Gln Glu
 225 230 235 240
 Ile Ala Gly Ser Ala Thr Val Lys Ile Gly Glu Lys Val His Glu Ile
 245 250 255
 Gly Ile Ala Gly Lys Gln
 260

<210> 195

<211> 12

<212> PRT

<213> Artificial Sequence

<220>

<223> N-terminal sequence for expression

<400> 195

Gly Pro Asp Ser Asp Arg Leu Gln Gln Arg Arg Gly
 1 5 10

<210> 196

<211> 31

<212> DNA

<213> Artificial Sequence

<220>

<223> PCR primer

<400> 196

cgcgatccc atatggtcgc cgccgacatc g 31

<210> 197

<211> 27

<212> DNA

<213> Artificial Sequence

<220>

<223> PCR primer

<400> 197

cccgtctgag ttgctggcg gcaaggc 27

<210> 198

<211> 65

<212> DNA

<213> Artificial Sequence

<220>

<223> PCR primer

<400> 198

cgcggatccc atatgggccc tgattctgac cgcctgcagc agcggagggt cgccgccgac 60
atcgg 65

<210> 199

<211> 274

<212> PRT

<213> NEISSERIA MENINGITIDIS

<400> 199

```

Met Asn Arg Thr Ala Phe Cys Cys Leu Ser Leu Thr Ala Ala Leu Ile
 1          5          10          15
Leu Thr Ala Cys Ser Ser Gly Gly Gly Gly Val Ala Ala Asp Ile Gly
 20          25          30
Ala Gly Leu Ala Asp Ala Leu Thr Ala Pro Leu Asp His Lys Asp Lys
 35          40          45
Ser Leu Gln Ser Leu Thr Leu Asp Gln Ser Val Arg Lys Asn Glu Lys
 50          55          60
Leu Lys Leu Ala Ala Gln Gly Ala Glu Lys Thr Tyr Gly Asn Gly Asp
 65          70          75          80
Ser Leu Asn Thr Gly Lys Leu Lys Asn Asp Lys Val Ser Arg Phe Asp
 85          90          95
Phe Ile Arg Gln Ile Glu Val Asp Gly Gln Leu Ile Thr Leu Glu Ser
100          105          110
Gly Glu Phe Gln Val Tyr Lys Gln Ser His Ser Ala Leu Thr Ala Leu
115          120          125
Gln Thr Glu Gln Val Gln Asp Ser Glu His Ser Gly Lys Met Val Ala
130          135          140
Lys Arg Gln Phe Arg Ile Gly Asp Ile Ala Gly Glu His Thr Ser Phe
145          150          155          160
Asp Lys Leu Pro Glu Gly Gly Arg Ala Thr Tyr Arg Gly Thr Ala Phe
165          170          175
Gly Ser Asp Asp Ala Ser Gly Lys Leu Thr Tyr Thr Ile Asp Phe Ala
180          185          190
Ala Lys Gln Gly His Gly Lys Ile Glu His Leu Lys Ser Leu Glu Leu
195          200          205
Asn Val Asp Leu Ala Ala Ser Asp Ile Lys Pro Asp Lys Lys Arg His
210          215          220
Ala Val Ile Ser Gly Ser Val Leu Tyr Asn Gln Ala Glu Lys Gly Ser
225          230          235          240
Tyr Ser Leu Gly Ile Phe Gly Gly Gln Ala Gln Glu Val Ala Gly Ser
245          250          255
Ala Glu Val Glu Thr Ala Asn Gly Ile Arg His Ile Gly Leu Ala Ala
260          265          270
Lys Gln
    
```

<210> 200

<211> 274

<212> PRT

<213> NEISSERIA MENINGITIDIS

<400> 200

```

Met Asn Arg Thr Ala Phe Cys Cys Phe Ser Leu Thr Ala Ala Leu Ile
 1          5          10          15
Leu Thr Ala Cys Ser Ser Gly Gly Gly Gly Val Ala Ala Asp Ile Gly
 20          25          30
Ala Gly Leu Ala Asp Ala Leu Thr Ala Pro Leu Asp His Lys Asp Lys
 35          40          45
Ser Leu Gln Ser Leu Thr Leu Asp Gln Ser Val Arg Lys Asn Glu Lys
 50          55          60
Leu Lys Leu Ala Ala Gln Gly Ala Glu Lys Thr Tyr Gly Asn Gly Asp
 65          70          75          80
Ser Leu Asn Thr Gly Lys Leu Lys Asn Asp Lys Val Ser Arg Phe Asp
 85          90          95
Phe Ile Arg Gln Ile Glu Val Asp Gly Gln Leu Ile Thr Leu Glu Ser
100          105          110
Gly Glu Phe Gln Ile Tyr Lys Gln Asp His Ser Ala Leu Thr Ala Leu
    
```



```

      115          120          125
Gln Thr Glu Gln Glu Gln Asp Pro Glu His Ser Gly Lys Met Val Ala
130          135          140
Lys Arg Arg Phe Lys Ile Gly Asp Ile Ala Gly Glu His Thr Ser Phe
145          150          155
Asp Lys Leu Pro Lys Asp Val Met Ala Thr Tyr Arg Gly Thr Ala Phe
165          170          175
Gly Ser Asp Asp Ala Gly Gly Lys Leu Thr Tyr Thr Ile Asp Phe Ala
180          185          190
Ala Lys Gln Gly His Gly Lys Ile Glu His Leu Lys Ser Pro Glu Leu
195          200          205
Asn Val Glu Leu Ala Thr Ala Tyr Ile Lys Pro Asp Glu Lys His His
210          215          220
Ala Val Ile Ser Gly Ser Val Leu Tyr Asn Gln Asp Glu Lys Gly Ser
225          230          235
Tyr Ser Leu Gly Ile Phe Gly Gly Gln Ala Gln Glu Val Ala Gly Ser
245          250          255
Ala Glu Val Glu Thr Ala Asn Gly Ile His His Ile Gly Leu Ala Ala
260          265          270
Lys Gln

```

<210> 201

<211> 274

<212> PRT

<213> NEISSERIA MENINGITIDIS

<400> 201

```

Met Asn Arg Thr Ala Phe Cys Cys Leu Ser Leu Thr Thr Ala Leu Ile
1      5      10
Leu Thr Ala Cys Ser Ser Gly Gly Gly Val Ala Ala Asp Ile Gly
20      25      30
Ala Gly Leu Ala Asp Ala Leu Thr Ala Pro Leu Asp His Lys Asp Lys
35      40      45
Gly Leu Gln Ser Leu Met Leu Asp Gln Ser Val Arg Lys Asn Glu Lys
50      55      60
Leu Lys Leu Ala Ala Gln Gly Ala Glu Lys Thr Tyr Gly Asn Gly Asp
65      70      75
Ser Leu Asn Thr Gly Lys Leu Lys Asn Asp Lys Val Ser Arg Phe Asp
85      90      95
Phe Ile Arg Gln Ile Glu Val Asp Gly Gln Leu Ile Thr Leu Glu Ser
100     105     110
Gly Glu Phe Gln Val Tyr Lys Gln Ser His Ser Ala Leu Thr Ala Leu
115     120     125
Gln Thr Glu Gln Val Gln Asp Ser Glu Asp Ser Gly Lys Met Val Ala
130     135     140
Lys Arg Gln Phe Arg Ile Gly Asp Ile Ala Gly Glu His Thr Ser Phe
145     150     155
Asp Lys Leu Pro Lys Asp Val Met Ala Thr Tyr Arg Gly Thr Ala Phe
165     170     175
Gly Ser Asp Asp Ala Gly Gly Lys Leu Thr Tyr Thr Ile Asp Phe Ala
180     185     190
Ala Lys Gln Gly His Gly Lys Ile Glu His Leu Lys Ser Pro Glu Leu
195     200     205
Asn Val Glu Leu Ala Ala Ala Tyr Ile Lys Pro Asp Glu Lys His His
210     215     220
Ala Val Ile Ser Gly Ser Val Leu Tyr Asn Gln Asp Glu Lys Gly Ser
225     230     235
Tyr Ser Leu Gly Ile Phe Gly Gly Gln Ala Gln Glu Val Ala Gly Ser
245     250     255
Ala Glu Val Glu Thr Ala Asn Gly Ile Gln His Ile Gly Leu Ala Ala
260     265     270
Lys Gln

```

Lys Gln

<210> 202

<211> 274

<212> PRT

<213> NEISSERIA MENINGITIDIS

<400> 202

Met Asn Arg Thr Thr Phe Cys Cys Leu Ser Leu Thr Ala Ala Leu Ile
 1 5 10 15
 Leu Thr Ala Cys Ser Ser Gly Gly Gly Gly Val Ala Ala Asp Ile Gly
 20 25 30
 Ala Gly Leu Ala Asp Ala Leu Thr Ala Pro Leu Asp His Lys Asp Lys
 35 40 45
 Gly Leu Gln Ser Leu Thr Leu Asp Gln Ser Val Arg Lys Asn Glu Lys
 50 55 60
 Leu Lys Leu Ala Ala Gln Gly Ala Glu Lys Thr Tyr Gly Asn Gly Asp
 65 70 75 80
 Ser Leu Asn Thr Gly Lys Leu Lys Asn Asp Lys Val Ser Arg Phe Asp
 85 90 95
 Phe Ile Arg Gln Ile Glu Val Asn Gly Gln Leu Ile Thr Leu Glu Ser
 100 105 110
 Gly Glu Phe Gln Val Tyr Lys Gln Ser His Ser Ala Leu Thr Ala Leu
 115 120 125
 Gln Thr Glu Gln Val Gln Asp Ser Glu His Ser Arg Lys Met Val Ala
 130 135 140
 Lys Arg Gln Phe Arg Ile Gly Asp Ile Ala Gly Glu His Thr Ser Phe
 145 150 155 160
 Asp Lys Leu Pro Lys Gly Asp Ser Ala Thr Tyr Arg Gly Thr Ala Phe
 165 170 175
 Gly Ser Asp Asp Ala Gly Gly Lys Leu Thr Tyr Thr Ile Asp Phe Ala
 180 185 190
 Ala Lys Gln Gly Tyr Gly Lys Ile Glu His Leu Lys Ser Pro Glu Leu
 195 200 205
 Asn Val Asp Leu Ala Ala Ala Tyr Ile Lys Pro Asp Glu Lys His His
 210 215 220
 Ala Val Ile Ser Gly Ser Val Leu Tyr Asn Gln Asp Glu Lys Gly Ser
 225 230 235 240
 Tyr Ser Leu Gly Ile Phe Gly Gly Gln Ala Gln Glu Val Ala Gly Ser
 245 250 255
 Ala Glu Val Lys Thr Ala Asn Gly Ile Arg His Ile Gly Leu Ala Ala
 260 265 270
 Lys Gln

<210> 203

<211> 274

<212> PRT

<213> NEISSERIA MENINGITIDIS

<400> 203

Met Asn Arg Thr Ala Phe Cys Cys Leu Ser Leu Thr Ala Ala Leu Ile
 1 5 10 15
 Leu Thr Ala Cys Ser Ser Gly Gly Gly Gly Val Ala Ala Asp Ile Gly
 20 25 30
 Ala Gly Leu Ala Asp Ala Leu Thr Ala Pro Leu Asp His Lys Asp Lys
 35 40 45
 Ser Leu Gln Ser Leu Thr Leu Asp Gln Ser Val Arg Lys Asn Glu Lys
 50 55 60
 Leu Lys Leu Ala Ala Gln Gly Ala Glu Lys Thr Tyr Gly Asn Gly Asp
 65 70 75 80
 Ser Leu Asn Thr Gly Lys Leu Lys Asn Asp Lys Val Ser Arg Phe Asp
 85 90 95
 Phe Ile Arg Gln Ile Glu Val Asp Gly Gln Leu Ile Thr Leu Glu Ser
 100 105 110
 Gly Glu Phe Gln Val Tyr Lys Gln Ser His Ser Ala Leu Thr Ala Phe
 115 120 125
 Gln Thr Glu Gln Ile Gln Asp Ser Glu His Ser Gly Lys Met Val Ala
 130 135 140
 Lys Arg Gln Phe Arg Ile Gly Asp Ile Ala Gly Glu His Thr Ser Phe
 145 150 155 160
 Asp Lys Leu Pro Glu Gly Gly Arg Ala Thr Tyr Arg Gly Thr Ala Phe
 165 170 175
 Gly Ser Asp Asp Ala Gly Gly Lys Leu Thr Tyr Thr Ile Asp Phe Ala
 180 185 190
 Ala Lys Gln Gly Asn Gly Lys Ile Glu His Leu Lys Ser Pro Glu Leu
 195 200 205
 Asn Val Asp Leu Ala Ala Ala Asp Ile Lys Pro Asp Gly Lys Arg His
 210 215 220
 Ala Val Ile Ser Gly Ser Val Leu Tyr Asn Gln Ala Glu Lys Gly Ser
 225 230 235 240
 Tyr Ser Leu Gly Ile Phe Gly Gly Lys Ala Gln Glu Val Ala Gly Ser
 245 250 255
 Ala Glu Val Lys Thr Val Asn Gly Ile Arg His Ile Gly Leu Ala Ala
 260 265 270
 Lys Gln

<210> 204

<211> 274

<212> PRT

<213> NEISSERIA MENINGITIDIS

<400> 204

Met Asn Arg Thr Ala Phe Cys Cys Leu Ser Leu Thr Thr Ala Leu Ile
 1 5 10 15
 Leu Thr Ala Cys Ser Ser Gly Gly Gly Val Thr Ala Asp Ile Gly
 20 25 30
 Thr Gly Leu Ala Asp Ala Leu Thr Ala Pro Leu Asp His Lys Asp Lys
 35 40 45
 Gly Leu Lys Ser Leu Thr Leu Glu Asp Ser Ile Ser Gln Asn Gly Thr
 50 55 60
 Leu Thr Leu Ser Ala Gln Gly Ala Glu Lys Thr Tyr Gly Asn Gly Asp
 65 70 75 80
 Ser Leu Asn Thr Gly Lys Leu Lys Asn Asp Lys Val Ser Arg Phe Asp
 85 90 95
 Phe Ile Arg Gln Ile Glu Val Asp Gly Lys Leu Ile Thr Leu Glu Ser
 100 105 110
 Gly Glu Phe Gln Val Tyr Lys Gln Ser His Ser Ala Leu Thr Ala Leu
 115 120 125
 Gln Thr Glu Gln Val Gln Asp Ser Glu Asp Ser Gly Lys Met Val Ala
 130 135 140
 Lys Arg Gln Phe Arg Ile Gly Asp Ile Ala Gly Glu His Thr Ser Phe
 145 150 155 160
 Asp Lys Leu Pro Lys Gly Gly Ser Ala Thr Tyr Arg Gly Thr Ala Phe
 165 170 175
 Gly Ser Asp Asp Ala Gly Gly Lys Leu Thr Tyr Thr Ile Asp Phe Ala
 180 185 190
 Ala Lys Gln Gly His Gly Lys Ile Glu His Leu Lys Ser Pro Glu Leu
 195 200 205
 Asn Val Glu Leu Ala Thr Ala Tyr Ile Lys Pro Asp Glu Lys His His
 210 215 220

Ala Val Ile Ser Gly Ser Val Leu Tyr Asn Gln Asp Glu Lys Gly Ser
 225 230 235 240
 Tyr Ser Leu Gly Ile Phe Gly Gly Gln Ala Gln Glu Val Ala Gly Ser
 245 250 255
 Ala Glu Val Glu Thr Ala Asn Gly Ile His His Ile Gly Leu Ala Ala
 260 265 270
 Lys Gln

<210> 205

<211> 274

<212> PRT

<213> NEISSERIA MENINGITIDIS

<400> 205

Met Asn Arg Thr Ala Phe Cys Cys Phe Ser Leu Thr Ala Ala Leu Ile
 1 5 10 15
 Leu Thr Ala Cys Ser Ser Gly Gly Gly Val Ala Ala Asp Ile Gly
 20 25 30
 Ala Gly Leu Ala Asp Ala Leu Thr Ala Pro Leu Asp His Lys Asp Lys
 35 40 45
 Gly Leu Gln Ser Leu Thr Leu Asp Gln Ser Val Arg Lys Asn Glu Lys
 50 55 60
 Leu Lys Leu Ala Ala Gln Gly Ala Glu Lys Thr Tyr Gly Asn Gly Asp
 65 70 75 80
 Ser Leu Asn Thr Gly Lys Leu Lys Asn Asp Lys Val Ser Arg Phe Asp
 85 90 95
 Phe Ile Arg Gln Ile Glu Val Asp Gly Lys Leu Ile Thr Leu Glu Ser
 100 105 110
 Gly Glu Phe Gln Val Tyr Lys Gln Ser His Ser Ala Leu Thr Ala Leu
 115 120 125
 Gln Thr Glu Gln Val Gln Asp Ser Glu Asp Ser Gly Lys Met Val Ala
 130 135 140
 Lys Arg Gln Phe Arg Ile Gly Asp Ile Ala Gly Glu His Thr Ser Phe
 145 150 155 160
 Asp Lys Leu Pro Lys Gly Gly Ser Ala Thr Tyr Arg Gly Thr Ala Phe
 165 170 175
 Gly Ser Asp Asp Ala Gly Gly Lys Leu Thr Tyr Thr Ile Asp Phe Ala
 180 185 190
 Ala Lys Gln Gly His Gly Lys Ile Glu His Leu Lys Ser Pro Glu Leu
 195 200 205
 Asn Val Glu Leu Ala Thr Ala Tyr Ile Lys Pro Asp Glu Lys Arg His
 210 215 220
 Ala Val Ile Ser Gly Ser Val Leu Tyr Asn Gln Asp Glu Lys Gly Ser
 225 230 235 240
 Tyr Ser Leu Gly Ile Phe Gly Gly Gln Ala Gln Glu Val Ala Gly Ser
 245 250 255
 Ala Glu Val Glu Thr Ala Asn Gly Ile His His Ile Gly Leu Ala Ala
 260 265 270
 Lys Gln

<210> 206

<211> 274

<212> PRT

<213> NEISSERIA MENINGITIDIS

<400> 206

Met Asn Arg Thr Ala Phe Cys Cys Leu Ser Leu Thr Ala Ala Leu Ile
 1 5 10 15
 Leu Thr Ala Cys Ser Ser Gly Gly Gly Val Ala Ala Asp Ile Gly

```

      20      25      30
Ala Gly Leu Ala Asp Ala Leu Thr Ala Pro Leu Asp His Lys Asp Lys
      35      40      45
Gly Leu Gln Ser Leu Thr Leu Asp Gln Ser Val Arg Lys Asn Glu Lys
      50      55      60
Leu Lys Leu Ala Ala Gln Gly Ala Glu Lys Thr Tyr Gly Asn Gly Asp
      65      70      75
Ser Leu Asn Thr Gly Lys Leu Lys Asn Asp Lys Val Ser Arg Phe Asp
      80      85      90
Phe Ile Arg Gln Ile Glu Val Asp Gly Gln Leu Ile Thr Leu Glu Ser
      95      100      105
Gly Glu Phe Gln Val Tyr Lys Gln Ser His Ser Ala Leu Thr Ala Leu
      110      115      120
Gln Thr Glu Gln Val Gln Asp Ser Glu Asp Ser Gly Lys Met Val Ala
      125      130      135
Lys Arg Gln Phe Arg Ile Gly Asp Ile Ala Gly Glu His Thr Ser Phe
      140      145      150
Asp Lys Leu Pro Lys Gly Gly Ser Ala Thr Tyr Arg Gly Thr Ala Phe
      155      160      165
Ser Ser Asp Asp Ala Gly Gly Lys Leu Thr Tyr Thr Ile Asp Phe Ala
      170      175      180
Ala Lys Gln Gly His Gly Lys Ile Glu His Leu Lys Ser Pro Glu Leu
      185      190      195
Asn Val Glu Leu Ala Thr Ala Tyr Ile Lys Pro Asp Glu Lys Arg His
      200      205      210
Ala Val Ile Ser Gly Ser Val Leu Tyr Asn Gln Asp Glu Lys Gly Ser
      215      220      225
Tyr Ser Leu Gly Ile Phe Gly Gly Gln Ala Gln Glu Val Ala Gly Ser
      230      235      240
Ala Glu Val Glu Thr Ala Asn Gly Ile Gln His Ile Gly Leu Ala Ala
      245      250      255
Lys Gln      260      265      270

```

<210> 207

<211> 273

<212> PRT

<213> NEISSERIA MENINGITIDIS

<400> 207

```

Met Asn Arg Thr Ala Phe Cys Cys Leu Ser Leu Thr Ala Ala Leu Ile
      1      5      10
Leu Thr Ala Cys Ser Ser Gly Gly Gly Val Ala Ala Asp Ile Gly
      15      20      25
Ala Gly Leu Ala Asp Ala Leu Thr Ala Pro Leu Asp His Lys Asp Lys
      30      35      40
Ser Leu Gln Ser Leu Thr Leu Asp Gln Ser Val Arg Lys Asn Glu Lys
      45      50      55
Leu Lys Leu Ala Ala Gln Gly Ala Glu Lys Thr Tyr Gly Asn Gly Asp
      60      65      65
Ser Leu Asn Thr Gly Lys Leu Lys Asn Asp Lys Val Ser Arg Phe Asp
      70      75      80
Phe Ile Arg Gln Ile Glu Val Asp Gly Gln Leu Ile Thr Leu Glu Ser
      85      90      95
Gly Glu Phe Gln Ile Tyr Lys Gln Asp His Ser Ala Val Val Ala Leu
      100      105      110
Gln Ile Glu Lys Ile Asn Asn Pro Asp Lys Ile Asp Ser Leu Ile Asn
      115      120      125
Gln Arg Ser Phe Leu Val Ser Gly Leu Gly Gly Glu His Thr Ala Phe
      130      135      140
Asn Gln Leu Pro Val Asp Lys Ala Glu Tyr His Gly Lys Ala Phe Ser
      145      150      155
Ser Asp Asp Ala Gly Gly Lys Leu Thr Tyr Thr Ile Asp Phe Ala Ala
      160      165      170
Lys Gln Gly His Gly Lys Ile Glu His Leu Lys Thr Pro Glu Gln Asn
      175      180      185
Val Glu Leu Ala Ser Ala Glu Leu Lys Ala Asp Glu Lys Ser His Ala
      190      195      200
Val Ile Leu Gly Asp Thr Arg Tyr Gly Ser Glu Glu Lys Gly Thr Tyr
      205      210      215
His Leu Ala Leu Phe Gly Asp Arg Ala Gln Glu Ile Ala Gly Ser Ala
      220      225      230
Thr Val Lys Ile Gly Glu Lys Val His Glu Ile Gly Ile Ala Gly Lys
      235      240      245
Gln      245      250      255      260      265      270

```

<210> 208

<211> 273

<212> PRT

<213> NEISSERIA MENINGITIDIS

<400> 208

Met Asn Arg Thr Ala Phe Cys Cys Leu Ser Leu Thr Ala Ala Leu Ile
 1 5 10 15
 Leu Thr Ala Cys Ser Ser Gly Gly Gly Val Ala Ala Asp Ile Gly
 20 25 30
 Ala Arg Leu Ala Asp Ala Leu Thr Ala Pro Leu Asp His Lys Asp Lys
 35 40 45
 Ser Leu Gln Ser Leu Thr Leu Asp Gln Ser Val Arg Lys Asn Glu Lys
 50 55 60
 Leu Lys Leu Ala Ala Gln Gly Ala Glu Lys Thr Tyr Gly Asn Gly Asp
 65 70 75 80
 Ser Leu Asn Thr Gly Lys Leu Lys Asn Asp Lys Val Ser Arg Phe Asp
 85 90 95
 Phe Ile Arg Gln Ile Glu Val Asp Gly Gln Leu Ile Thr Leu Glu Ser
 100 105 110
 Gly Glu Phe Gln Ile Tyr Lys Gln Asp His Ser Ala Val Val Ala Leu
 115 120 125
 Gln Ile Glu Lys Ile Asn Asn Pro Asp Lys Ile Asp Ser Leu Ile Asn
 130 135 140
 Gln Arg Ser Phe Leu Val Ser Gly Leu Gly Gly Glu His Thr Ala Phe
 145 150 155 160
 Asn Gln Leu Pro Asp Gly Lys Ala Glu Tyr His Gly Lys Ala Phe Ser
 165 170 175
 Ser Asp Asp Ala Gly Gly Lys Leu Thr Tyr Thr Ile Asp Phe Ala Ala
 180 185 190
 Lys Gln Gly His Gly Lys Ile Glu His Leu Lys Thr Pro Glu Gln Asn
 195 200 205
 Val Glu Leu Ala Ala Ala Glu Leu Lys Ala Asp Glu Lys Ser His Ala
 210 215 220
 Val Ile Leu Gly Asp Thr Arg Tyr Gly Ser Glu Glu Lys Gly Thr Tyr
 225 230 235 240
 His Leu Ala Leu Phe Gly Asp Arg Ala Gln Glu Ile Ala Gly Ser Ala
 245 250 255
 Thr Val Lys Ile Gly Glu Lys Val His Glu Ile Gly Ile Ala Gly Lys
 260 265 270
 Gln

<210> 209

<211> 273

<212> PRT

<213> NEISSERIA MENINGITIDIS

<400> 209

Met Asn Arg Thr Ala Phe Cys Cys Leu Ser Leu Thr Thr Ala Leu Ile
 1 5 10 15
 Leu Thr Ala Cys Ser Ser Gly Gly Gly Val Ala Ala Asp Ile Gly
 20 25 30
 Ala Gly Leu Ala Asp Ala Leu Thr Ala Pro Leu Asp His Lys Asp Lys
 35 40 45
 Ser Leu Gln Ser Leu Thr Leu Asp Gln Ser Val Arg Lys Asn Glu Lys
 50 55 60
 Leu Lys Leu Ala Ala Gln Gly Ala Glu Lys Thr Tyr Gly Asn Gly Asp
 65 70 75 80
 Ser Leu Asn Thr Gly Lys Leu Lys Asn Asp Lys Val Ser Arg Phe Asp
 85 90 95
 Phe Ile Arg Gln Ile Glu Val Asp Gly Gln Leu Ile Thr Leu Glu Ser
 100 105 110
 Gly Glu Phe Gln Ile Tyr Lys Gln Asp His Ser Ala Val Val Ala Leu
 115 120 125
 Gln Ile Glu Lys Ile Asn Asn Pro Asp Lys Ile Asp Ser Leu Ile Asn
 130 135 140
 Gln Arg Ser Phe Leu Val Ser Gly Leu Gly Gly Glu His Thr Ala Phe
 145 150 155 160
 Asn Gln Leu Pro Gly Gly Lys Ala Glu Tyr His Gly Lys Ala Phe Ser
 165 170 175
 Ser Asp Asp Ala Gly Gly Lys Leu Thr Tyr Thr Ile Asp Phe Ala Ala
 180 185 190
 Lys Gln Gly His Gly Lys Ile Glu His Leu Lys Thr Pro Glu Gln Asn
 195 200 205
 Val Glu Leu Ala Ala Ala Glu Leu Lys Ala Asp Glu Lys Ser His Ala
 210 215 220
 Val Ile Leu Gly Asp Thr Arg Tyr Gly Ser Glu Glu Lys Gly Thr Tyr
 225 230 235 240
 His Leu Ala Leu Phe Gly Asp Arg Ala Gln Glu Ile Ala Gly Ser Ala
 245 250 255
 Thr Val Lys Ile Gly Glu Lys Val His Glu Ile Gly Ile Ala Gly Lys
 260 265 270
 Gln

<210> 210

<211> 273

<212> PRT

<213> NEISSERIA MENINGITIDIS

<400> 210

Met Asn Arg Thr Ala Phe Cys Cys Leu Ser Leu Thr Thr Ala Leu Ile
 1 5 10 15
 Leu Thr Ala Cys Ser Ser Gly Gly Gly Val Ala Ala Asp Ile Gly
 20 25 30
 Ala Gly Leu Ala Asp Ala Leu Thr Ala Pro Leu Asp His Lys Asp Lys
 35 40 45
 Gly Leu Gln Ser Leu Thr Leu Asp Gln Ser Val Arg Lys Asn Glu Lys
 50 55 60
 Leu Lys Leu Ala Ala Gln Gly Ala Glu Lys Thr Tyr Gly Asn Gly Asp
 65 70 75 80
 Ser Leu Asn Thr Gly Lys Leu Lys Asn Asp Lys Val Ser Arg Phe Asp
 85 90 95
 Phe Ile Arg Gln Ile Glu Val Asp Gly Gln Leu Ile Thr Leu Glu Ser
 100 105 110
 Gly Glu Phe Gln Ile Tyr Lys Gln Asp His Ser Ala Val Val Ala Leu
 115 120 125

Gln Ile Glu Lys Ile Asn Asn Pro Asp Lys Ile Asp Ser Leu Ile Asn
 130 135 140
 Gln Arg Ser Phe Leu Val Ser Gly Leu Gly Gly Glu His Thr Ala Phe
 145 150 155 160
 Asn Gln Leu Pro Asp Gly Lys Ala Glu Tyr His Gly Lys Ala Phe Ser
 165 170 175
 Ser Asp Asp Ala Gly Gly Lys Leu Thr Tyr Thr Ile Asp Phe Ala Ala
 180 185 190
 Lys Gln Gly His Gly Lys Ile Glu His Leu Lys Thr Pro Glu Gln Asn
 195 200 205
 Val Glu Leu Ala Ala Ala Glu Leu Lys Ala Asp Glu Lys Ser His Ala
 210 215 220
 Val Ile Leu Gly Asp Thr Arg Tyr Gly Ser Glu Glu Lys Gly Thr Tyr
 225 230 235 240
 His Leu Ala Leu Phe Gly Asp Arg Ala Gln Glu Ile Ala Gly Ser Ala
 245 250 255
 Thr Val Lys Ile Arg Glu Lys Val His Glu Ile Gly Ile Ala Gly Lys
 260 265 270
 Gln

<210> 211

<211> 273

<212> PRT

<213> NEISSERIA MENINGITIDIS

<400> 211

Met Asn Arg Thr Ala Phe Cys Cys Leu Ser Leu Thr Thr Ala Leu Ile
 1 5 10 15
 Leu Thr Ala Cys Ser Ser Gly Gly Gly Val Ala Ala Asp Ile Gly
 20 25 30
 Thr Gly Leu Ala Asp Ala Leu Thr Ala Pro Leu Asp His Lys Asp Lys
 35 40 45
 Gly Leu Gln Ser Leu Thr Leu Asp Gln Ser Val Arg Lys Asn Glu Lys
 50 55 60
 Leu Lys Leu Ala Ala Gln Gly Ala Glu Lys Thr Tyr Gly Asn Gly Asp
 65 70 75 80
 Ser Leu Asn Thr Gly Lys Leu Lys Asn Asp Lys Val Ser Arg Phe Asp
 85 90 95
 Phe Ile Arg Gln Ile Glu Val Asp Gly Gln Leu Ile Thr Leu Glu Ser
 100 105 110
 Gly Glu Phe Gln Ile Tyr Lys Gln Asp His Ser Ala Val Val Ala Leu
 115 120 125
 Gln Ile Glu Lys Ile Asn Asn Pro Asp Lys Ile Asp Ser Leu Ile Asn
 130 135 140
 Gln Arg Ser Phe Leu Val Ser Gly Leu Gly Gly Glu His Thr Ala Phe
 145 150 155 160
 Asn Gln Leu Pro Ser Gly Lys Ala Glu Tyr His Gly Lys Ala Phe Ser
 165 170 175
 Ser Asp Asp Ala Gly Gly Lys Leu Thr Tyr Thr Ile Asp Phe Ala Ala
 180 185 190
 Lys Gln Gly His Gly Lys Ile Glu His Leu Lys Thr Pro Glu Gln Asn
 195 200 205
 Val Glu Leu Ala Ser Ala Glu Leu Lys Ala Asp Glu Lys Ser His Ala
 210 215 220
 Val Ile Leu Gly Asp Thr Arg Tyr Gly Gly Glu Glu Lys Gly Thr Tyr
 225 230 235 240
 His Leu Ala Leu Phe Gly Asp Arg Ala Gln Glu Ile Ala Gly Ser Ala
 245 250 255
 Thr Val Lys Ile Arg Glu Lys Val His Glu Ile Gly Ile Ala Gly Lys
 260 265 270
 Gln

<210> 212

<211> 273

<212> PRT

<213> NEISSERIA MENINGITIDIS

<400> 212

Met Asn Arg Thr Ala Phe Cys Cys Leu Ser Leu Thr Ala Ala Leu Ile
 1 5 10 15
 Leu Thr Ala Cys Ser Ser Gly Gly Gly Val Ala Ala Asp Ile Gly
 20 25 30
 Ala Gly Leu Ala Asp Ala Leu Thr Ala Pro Leu Asp His Lys Asp Lys
 35 40 45
 Ser Leu Gln Ser Leu Thr Leu Asp Gln Ser Val Arg Lys Asn Glu Lys
 50 55 60
 Leu Lys Leu Ala Ala Gln Gly Ala Glu Lys Thr Tyr Gly Asn Gly Asp
 65 70 75 80
 Ser Leu Asn Thr Gly Lys Leu Lys Asn Asp Lys Val Ser Arg Phe Asp
 85 90 95
 Phe Ile Arg Gln Ile Glu Val Asp Gly Gln Leu Ile Thr Leu Glu Ser
 100 105 110
 Gly Glu Phe Gln Ile Tyr Lys Gln Asp His Ser Ala Val Val Ala Leu
 115 120 125
 Gln Ile Glu Lys Ile Asn Asn Pro Asp Lys Ile Asp Ser Leu Ile Asn
 130 135 140
 Gln Arg Ser Phe Leu Val Ser Gly Leu Gly Gly Glu His Thr Ala Phe
 145 150 155 160
 Asn Gln Leu Pro Ser Gly Lys Ala Glu Tyr His Gly Lys Ala Phe Ser
 165 170 175
 Phe Asp Asp Ala Gly Gly Lys Leu Thr Tyr Thr Ile Asp Phe Ala Ala
 180 185 190
 Lys Gln Gly His Gly Lys Ile Glu His Leu Lys Thr Pro Glu Gln Asn
 195 200 205
 Val Glu Leu Ala Ser Ala Glu Leu Lys Ala Asp Glu Lys Ser His Ala
 210 215 220
 Val Ile Leu Gly Asp Thr Arg Tyr Gly Gly Glu Glu Lys Gly Thr Tyr
 225 230 235 240
 His Leu Ala Leu Phe Gly Asp Arg Ala Gln Glu Ile Ala Gly Ser Ala
 245 250 255
 Thr Val Lys Ile Arg Glu Lys Val His Glu Ile Gly Ile Ala Gly Lys
 260 265 270
 Gln

<210> 213

<211> 273

<212> PRT

<213> NEISSERIA MENINGITIDIS

<400> 213

Met Asn Arg Thr Ala Phe Cys Cys Phe Ser Leu Thr Ala Ala Leu Ile
 1 5 10 15
 Leu Thr Ala Cys Ser Ser Gly Gly Gly Val Ala Ala Asp Ile Gly
 20 25 30
 Ala Gly Leu Ala Asp Ala Leu Thr Ala Pro Leu Asp His Lys Asp Lys
 35 40 45
 Gly Leu Gln Ser Leu Thr Leu Asp Gln Ser Val Arg Lys Asn Glu Lys
 50 55 60
 Leu Lys Leu Ala Ala Gln Gly Ala Glu Lys Thr Tyr Gly Asn Gly Asp
 65 70 75 80
 Ser Leu Asn Thr Gly Lys Leu Lys Asn Asp Lys Val Ser Arg Phe Asp
 85 90 95
 Phe Ile Arg Gln Ile Glu Val Asp Gly Gln Leu Ile Thr Leu Glu Ser
 100 105 110
 Gly Glu Phe Gln Ile Tyr Lys Gln Asp His Ser Ala Val Val Ala Leu
 115 120 125
 Gln Ile Glu Lys Ile Asn Asn Pro Asp Lys Ile Asp Ser Leu Ile Asn
 130 135 140
 Gln Arg Ser Phe Leu Val Ser Gly Leu Gly Gly Glu His Thr Ala Phe
 145 150 155 160
 Asn Gln Leu Pro Ser Gly Lys Ala Glu Tyr His Gly Lys Ala Phe Ser
 165 170 175
 Ser Asp Asp Pro Asn Gly Arg Leu His Tyr Ser Ile Asp Phe Thr Lys
 180 185 190
 Lys Gln Gly Tyr Gly Arg Ile Glu His Leu Lys Thr Pro Glu Gln Asn
 195 200 205
 Val Glu Leu Ala Ser Ala Glu Leu Lys Ala Asp Glu Lys Ser His Ala
 210 215 220
 Val Ile Leu Gly Asp Thr Arg Tyr Gly Gly Glu Glu Lys Gly Thr Tyr
 225 230 235 240
 His Leu Ala Leu Phe Gly Asp Arg Ala Gln Glu Ile Ala Gly Ser Ala
 245 250 255
 Thr Val Lys Ile Arg Glu Lys Val His Glu Ile Gly Ile Ala Gly Lys
 260 265 270
 Gln

<210> 214

<211> 281

<212> PRT

<213> NEISSERIA MENINGITIDIS

<400> 214

```

Met Asn Arg Thr Thr Phe Cys Cys Leu Ser Leu Thr Ala Ala Leu Ile
 1      5      10      15
Leu Thr Ala Cys Ser Ser Gly Gly Gly Ser Gly Gly Gly Gly Val
 20      25      30
Ala Ala Asp Ile Gly Thr Gly Leu Ala Asp Ala Leu Thr Ala Pro Leu
 35      40      45
Asp His Lys Asp Lys Gly Leu Lys Ser Leu Thr Leu Glu Asp Ser Ile
 50      55      60
Pro Gln Asn Gly Thr Leu Thr Leu Ser Ala Gln Gly Ala Glu Lys Thr
 65      70      75      80
Phe Lys Ala Gly Asp Lys Asp Asn Ser Leu Asn Thr Gly Lys Leu Lys
 85      90      95
Asn Asp Lys Ile Ser Arg Phe Asp Phe Val Gln Lys Ile Glu Val Asp
100      105      110
Gly Gln Thr Ile Thr Leu Ala Ser Gly Glu Phe Gln Ile Tyr Lys Gln
115      120      125
Asn His Ser Ala Val Val Ala Leu Gln Ile Glu Lys Ile Asn Asn Pro
130      135      140
Asp Lys Ile Asp Ser Leu Ile Asn Gln Arg Ser Phe Leu Val Ser Gly
145      150      155      160
Leu Gly Gly Glu His Thr Ala Phe Asn Gln Leu Pro Gly Asp Lys Ala
165      170      175
Glu Tyr His Gly Lys Ala Phe Ser Ser Asp Asp Pro Asn Gly Arg Leu
180      185      190
His Tyr Thr Ile Asp Phe Thr Asn Lys Gln Gly Tyr Gly Arg Ile Glu
195      200      205
His Leu Lys Thr Pro Glu Leu Asn Val Asp Leu Ala Ser Ala Glu Leu
210      215      220
Lys Ala Asp Glu Lys Ser His Ala Val Ile Leu Gly Asp Thr Arg Tyr

225      230      235      240
Gly Ser Glu Glu Lys Gly Thr Tyr His Leu Ala Leu Phe Gly Asp Arg
245      250      255
Ala Gln Glu Ile Ala Gly Ser Ala Thr Val Lys Ile Gly Glu Lys Val
260      265      270
His Glu Ile Gly Ile Ala Gly Lys Gln
275      280

```

<210> 215

<211> 250

<212> PRT

<213> NEISSERIA MENINGITIDIS

<400> 215

```

Met Asn Arg Thr Ala Phe Cys Cys Leu Ser Leu Thr Thr Ala Leu Ile
 1      5      10      15
Leu Thr Ala Cys Ser Ser Gly Gly Gly Val Ala Ala Asp Ile Gly
 20      25      30
Ala Gly Leu Ala Asp Ala Leu Thr Ala Pro Leu Asp His Lys Asp Lys
 35      40      45
Gly Leu Gln Ser Leu Thr Leu Asp Gln Ser Val Arg Lys Asn Glu Lys
 50      55      60
Leu Lys Leu Ala Ala Gln Gly Ala Glu Lys Thr Tyr Gly Asn Gly Asp
 65      70      75      80
Ser Leu Asn Thr Gly Lys Leu Lys Asn Asp Lys Val Ser Arg Phe Asp
 85      90      95
Phe Ile Arg Gln Ile Glu Val Asp Gly Gln Leu Ile Thr Leu Glu Ser
100      105      110
Gly Glu Phe Gln Val Tyr Lys Gln Ser His Ser Ala Leu Thr Ala Phe
115      120      125
Gln Thr Glu Gln Ile Gln Asp Ser Glu His Ser Gly Lys Met Val Ala
130      135      140
Lys Arg Gln Phe Arg Ile Gly Asp Ile Ala Gly Glu His Thr Ser Phe
145      150      155      160
Asp Lys Leu Pro Glu Gly Gly Arg Ala Thr Tyr Arg Gly Thr Ala Phe
165      170      175
Gly Ser Asp Asp Ala Gly Gly Lys Leu Thr Tyr Thr Ile Asp Phe Ala
180      185      190
Ala Lys Gln Gly Asn Gly Lys Ile Glu His Leu Lys Ser Pro Glu Leu
195      200      205
Asn Val Asp Leu Ala Ala Ala Asp Ile Lys Pro Asp Gly Lys Arg His
210      215      220
Ala Val Ile Ser Gly Ser Val Leu Tyr Asn Gln Ala Glu Lys Gly Ser
225      230      235      240
Tyr Ser Leu Gly Ile Phe Gly Gly Lys Ala
245      250

```

<210> 216

<211> 282

<212> PRT

<213> NEISSERIA MENINGITIDIS

<400> 216

```

Met Asn Arg Thr Thr Phe Cys Cys Leu Ser Leu Thr Ala Ala Leu Ile
 1          5          10          15
Leu Thr Ala Cys Ser Ser Gly Gly Gly Ser Gly Gly Gly Gly Val
 20          25          30
Ala Ala Asp Ile Gly Ala Gly Leu Ala Asp Ala Leu Thr Ala Pro Leu
 35          40          45
Asp His Lys Asp Lys Gly Leu Lys Ser Leu Thr Leu Glu Asp Ser Ile
 50          55          60

Ser Gln Asn Gly Thr Leu Thr Leu Ser Ala Gln Gly Ala Glu Arg Thr
 65          70          75          80
Phe Lys Ala Gly Asp Lys Asp Asn Ser Leu Asn Thr Gly Lys Leu Lys
 85          90          95
Asn Asp Lys Ile Ser Arg Phe Asp Phe Ile Arg Gln Ile Glu Val Asp
 100          105          110
Gly Gln Leu Ile Thr Leu Glu Ser Gly Glu Phe Gln Val Tyr Lys Gln
 115          120          125
Ser His Ser Ala Leu Thr Ala Leu Gln Thr Glu Gln Val Gln Asp Ser
 130          135          140
Glu His Ser Gly Lys Met Val Ala Lys Arg Gln Phe Arg Ile Gly Asp
 145          150          155          160
Ile Val Gly Glu His Thr Ser Phe Gly Lys Leu Pro Lys Asp Val Met
 165          170          175
Ala Thr Tyr Arg Gly Thr Ala Phe Gly Ser Asp Asp Ala Gly Gly Lys
 180          185          190
Leu Thr Tyr Thr Ile Asp Phe Ala Ala Lys Gln Gly His Gly Lys Ile
 195          200          205
Glu His Leu Lys Ser Pro Glu Leu Asn Val Asp Leu Ala Ala Ala Asp
 210          215          220
Ile Lys Pro Asp Glu Lys His His Ala Val Ile Ser Gly Ser Val Leu
 225          230          235          240
Tyr Asn Gln Ala Glu Lys Gly Ser Tyr Ser Leu Gly Ile Phe Gly Gly
 245          250          255
Gln Ala Gln Glu Val Ala Gly Ser Ala Glu Val Glu Thr Ala Asn Gly
 260          265          270
Ile Arg His Ile Gly Leu Ala Ala Lys Gln
 275          280

```

<210> 217

<211> 275

<212> PRT

<213> NEISSERIA MENINGITIDIS

<400> 217

```

Met Asn Arg Thr Ala Phe Cys Cys Leu Ser Leu Thr Ala Ala Leu Ile
 1          5          10          15
Leu Thr Ala Cys Ser Ser Gly Ser Gly Gly Gly Val Ala Ala Asp
 20          25          30
Ile Gly Thr Gly Leu Ala Tyr Ala Leu Thr Ala Pro Leu Asp His Lys
 35          40          45
Asp Lys Ser Leu Gln Ser Leu Thr Leu Asp Gln Ser Val Arg Lys Asn
 50          55          60
Glu Lys Leu Lys Leu Ala Ala Gln Gly Ala Glu Lys Thr Tyr Gly Asn
 65          70          75          80
Gly Asp Ser Leu Asn Thr Gly Lys Leu Lys Asn Asp Lys Val Ser Arg
 85          90          95
Phe Asp Phe Ile Arg Gln Ile Glu Val Asp Gly Gln Leu Ile Thr Leu
 100          105          110
Glu Ser Gly Glu Phe Gln Ile Tyr Lys Gln Asp His Ser Ala Val Val
 115          120          125
Ala Leu Gln Ile Glu Lys Ile Asn Asn Pro Asp Lys Ile Asp Ser Leu
 130          135          140
Ile Asn Gln Arg Ser Phe Leu Val Ser Gly Leu Gly Gly Glu His Thr
 145          150          155          160
Ala Phe Asn Gln Leu Pro Gly Gly Lys Ala Glu Tyr His Gly Lys Ala
 165          170          175
Phe Ser Ser Asp Asp Pro Asn Gly Arg Leu His Tyr Ser Ile Asp Phe
 180          185          190
Thr Lys Lys Gln Gly Tyr Gly Arg Ile Glu His Leu Lys Thr Pro Glu
 195          200          205
Gln Asn Val Glu Leu Ala Ser Ala Glu Leu Lys Ala Asp Glu Lys Ser
 210          215          220
His Ala Val Ile Leu Gly Asp Thr Arg Tyr Gly Gly Glu Glu Lys Gly
 225          230          235          240
Thr Tyr His Leu Ala Leu Phe Gly Asp Arg Ala Gln Glu Ile Ala Gly
 245          250          255
Ser Ala Thr Val Lys Ile Arg Glu Lys Val His Glu Ile Gly Ile Ala
 260          265          270
Gly Lys Gln
 275

```

<210> 218

<211> 757

<212> PRT

<213> NEISSERIA MENINGITIDIS

<400> 218

```

Val Ala Ala Asp Ile Gly Ala Gly Leu Ala Asp Ala Leu Thr Ala Pro
1      5      10      15
Leu Asp His Lys Asp Lys Gly Leu Gln Ser Leu Thr Leu Asp Gln Ser
20     25     30
Val Arg Lys Asn Glu Lys Leu Lys Leu Ala Ala Gln Gly Ala Glu Lys
35     40     45
Thr Tyr Gly Asn Gly Asp Ser Leu Asn Thr Gly Lys Leu Lys Asn Asp
50     55     60
Lys Val Ser Arg Phe Asp Phe Ile Arg Gln Ile Glu Val Asp Gly Gln
65     70     75     80
Leu Ile Thr Leu Glu Ser Gly Glu Phe Gln Val Tyr Lys Gln Ser His
85     90     95
Ser Ala Leu Thr Ala Phe Gln Thr Glu Gln Ile Gln Asp Ser Glu His
100    105    110
Ser Gly Lys Met Val Ala Lys Arg Gln Phe Arg Ile Gly Asp Ile Ala
115    120    125
Gly Glu His Thr Ser Phe Asp Lys Leu Pro Glu Gly Gly Arg Ala Thr
130    135    140
Tyr Arg Gly Thr Ala Phe Gly Ser Asp Asp Ala Gly Gly Lys Leu Thr
145    150    155    160
Tyr Thr Ile Asp Phe Ala Ala Lys Gln Gly Asn Gly Lys Ile Glu His
165    170    175
Leu Lys Ser Pro Glu Leu Asn Val Asp Leu Ala Ala Ala Asp Ile Lys
180    185    190
Pro Asp Gly Lys Arg His Ala Val Ile Ser Gly Ser Val Leu Tyr Asn
195    200    205
Gln Ala Glu Lys Gly Ser Tyr Ser Leu Gly Ile Phe Gly Gly Lys Ala
210    215    220
Gln Glu Val Ala Gly Ser Ala Glu Val Lys Thr Val Asn Gly Ile Arg
225    230    235    240
His Ile Gly Leu Ala Ala Lys Gln Gly Ser Gly Gly Gly Val Ala
245    250    255
Ala Asp Ile Gly Ala Gly Leu Ala Asp Ala Leu Thr Ala Pro Leu Asp
260    265    270
His Lys Asp Lys Ser Leu Gln Ser Leu Thr Leu Asp Gln Ser Val Arg
275    280    285
Lys Asn Glu Lys Leu Lys Leu Ala Ala Gln Gly Ala Glu Lys Thr Tyr
290    295    300
Gly Asn Gly Asp Ser Leu Asn Thr Gly Lys Leu Lys Asn Asp Lys Val
305    310    315    320
Ser Arg Phe Asp Phe Ile Arg Gln Ile Glu Val Asp Gly Gln Leu Ile
325    330    335
Thr Leu Glu Ser Gly Glu Phe Gln Ile Tyr Lys Gln Asp His Ser Ala
340    345    350
Val Val Ala Leu Gln Ile Glu Lys Ile Asn Asn Pro Asp Lys Ile Asp
355    360    365

```

Ser Leu Ile Asn Gln Arg Ser Phe Leu Val Ser Gly Leu Gly Gly Glu
 370 375 380
 His Thr Ala Phe Asn Gln Leu Pro Asp Gly Lys Ala Glu Tyr His Gly
 385 390 395 400
 Lys Ala Phe Ser Ser Asp Asp Ala Gly Gly Lys Leu Thr Tyr Thr Ile
 405 410 415
 Asp Phe Ala Ala Lys Gln Gly His Gly Lys Ile Glu His Leu Lys Thr
 420 425 430
 Pro Glu Gln Asn Val Glu Leu Ala Ala Ala Glu Leu Lys Ala Asp Glu
 435 440 445
 Lys Ser His Ala Val Ile Leu Gly Asp Thr Arg Tyr Gly Ser Glu Glu
 450 455 460
 Lys Gly Thr Tyr His Leu Ala Leu Phe Gly Asp Arg Ala Gln Glu Ile
 465 470 475 480
 Ala Gly Ser Ala Thr Val Lys Ile Gly Glu Lys Val His Glu Ile Gly
 485 490 495
 Ile Ala Gly Lys Gln Gly Ser Gly Gly Gly Val Ala Ala Asp Ile
 500 505 510
 Gly Thr Gly Leu Ala Asp Ala Leu Thr Ala Pro Leu Asp His Lys Asp
 515 520 525
 Lys Gly Leu Lys Ser Leu Thr Leu Glu Asp Ser Ile Pro Gln Asn Gly
 530 535 540
 Thr Leu Thr Leu Ser Ala Gln Gly Ala Glu Lys Thr Phe Lys Ala Gly
 545 550 555 560
 Asp Lys Asp Asn Ser Leu Asn Thr Gly Lys Leu Lys Asn Asp Lys Ile
 565 570 575
 Ser Arg Phe Asp Phe Val Gln Lys Ile Glu Val Asp Gly Gln Thr Ile
 580 585 590
 Thr Leu Ala Ser Gly Glu Phe Gln Ile Tyr Lys Gln Asn His Ser Ala
 595 600 605
 Val Val Ala Leu Gln Ile Glu Lys Ile Asn Asn Pro Asp Lys Thr Asp
 610 615 620
 Ser Leu Ile Asn Gln Arg Ser Phe Leu Val Ser Gly Leu Gly Gly Glu
 625 630 635 640
 His Thr Ala Phe Asn Gln Leu Pro Gly Gly Lys Ala Glu Tyr His Gly
 645 650 655
 Lys Ala Phe Ser Ser Asp Asp Pro Asn Gly Arg Leu His Tyr Ser Ile
 660 665 670
 Asp Phe Thr Lys Lys Gln Gly Tyr Gly Arg Ile Glu His Leu Lys Thr
 675 680 685
 Leu Glu Gln Asn Val Glu Leu Ala Ala Ala Glu Leu Lys Ala Asp Glu
 690 695 700
 Lys Ser His Ala Val Ile Leu Gly Asp Thr Arg Tyr Gly Ser Glu Glu
 705 710 715 720
 Lys Gly Thr Tyr His Leu Ala Leu Phe Gly Asp Arg Ala Gln Glu Ile
 725 730 735
 Ala Gly Ser Ala Thr Val Lys Ile Gly Glu Lys Val His Glu Ile Gly
 740 745 750
 Ile Ala Gly Lys Gln
 755

<210> 219

<211> 405

<212> PRT

<213> NEISSERIA MENINGITIDIS

<400> 219

Met Lys His Phe Pro Ser Lys Val Leu Thr Thr Ala Ile Leu Ala Thr
 1 5 10 15
 Phe Cys Ser Gly Ala Leu Ala Ala Thr Asn Asp Asp Asp Val Lys Lys
 20 25 30
 Ala Ala Thr Val Ala Ile Ala Ala Tyr Asn Asn Gly Gln Glu Ile

```

          35          40          45
Asn Gly Phe Lys Ala Gly Glu Thr Ile Tyr Asp Ile Asp Glu Asp Gly
 50
Thr Ile Thr Lys Lys Asp Ala Thr Ala Ala Asp Val Glu Ala Asp Asp
 65
Phe Lys Gly Leu Gly Leu Lys Lys Val Val Thr Asn Leu Thr Lys Thr
 80
Val Asn Glu Asn Lys Gln Asn Val Asp Ala Lys Val Lys Ala Ala Glu
100
Ser Glu Ile Glu Lys Leu Thr Thr Lys Leu Ala Asp Thr Asp Ala Ala
115
Leu Ala Asp Thr Asp Ala Ala Leu Asp Ala Thr Thr Asn Ala Leu Asn
130
Lys Leu Gly Glu Asn Ile Thr Thr Phe Ala Glu Glu Thr Lys Thr Asn
145
Ile Val Lys Ile Asp Glu Lys Leu Glu Ala Val Ala Asp Thr Val Asp
160
Lys His Ala Glu Ala Phe Asn Asp Ile Ala Asp Ser Leu Asp Glu Thr
180
Asn Thr Lys Ala Asp Glu Ala Val Lys Thr Ala Asn Glu Ala Lys Gln
195
Thr Ala Glu Glu Thr Lys Gln Asn Val Asp Ala Lys Val Lys Ala Ala
210
Glu Thr Ala Ala Gly Lys Ala Glu Ala Ala Ala Gly Thr Ala Asn Thr
225
Ala Ala Asp Lys Ala Glu Ala Val Ala Ala Lys Val Thr Asp Ile Lys
240
Ala Asp Ile Ala Thr Asn Lys Asp Asn Ile Ala Lys Lys Ala Asn Ser
255
Ala Asp Val Tyr Thr Arg Glu Glu Ser Asp Ser Lys Phe Val Arg Ile
270
Asp Gly Leu Asn Ala Thr Thr Glu Lys Leu Asp Thr Arg Leu Ala Ser
285
Ala Glu Lys Ser Ile Thr Glu His Gly Thr Arg Leu Asn Gly Leu Asp
300
Arg Thr Val Ser Asp Leu Arg Lys Glu Thr Arg Gln Gly Leu Ala Glu
315
Gln Ala Ala Leu Ser Gly Leu Phe Gln Pro Tyr Asn Val Gly Arg Phe
330
Asn Val Thr Ala Ala Val Gly Gly Tyr Lys Ser Glu Ser Ala Val Ala
345
Ile Gly Thr Gly Phe Arg Phe Thr Glu Asn Phe Ala Ala Lys Ala Gly
360
Val Ala Val Gly Thr Ser Ser Gly Ser Ser Ala Ala Tyr His Val Gly
375
385
Val Asn Tyr Glu Trp
400
          405

```

<210> 220

<211> 6

<212> PRT

<213> Artificial Sequence

<220>

<223> glycine linker

<400> 220

```

Gly Ser Gly Gly Gly Gly
 1          5

```

<210> 221

<211> 274

<212> PRT

<213> NEISSERIA MENINGITIDIS

<400> 221

Val Asn Arg Thr Ala Phe Cys Cys Leu Ser Leu Thr Thr Ala Leu Ile
 1 5 10 15
 Leu Thr Ala Cys Ser Ser Gly Gly Gly Cys Ala Ala Asp Ile Gly
 20 25 30
 Ala Gly Leu Ala Asp Ala Leu Thr Ala Pro Leu Asp His Lys Asp Lys
 35 40 45
 Gly Leu Gln Ser Leu Thr Leu Asp Gln Ser Val Arg Lys Asn Glu Lys
 50 55 60
 Leu Lys Leu Ala Ala Gln Gly Ala Glu Lys Thr Tyr Gly Asn Gly Asp
 65 70 75 80
 Ser Leu Asn Thr Gly Lys Leu Lys Asn Asp Lys Val Ser Arg Phe Asp
 85 90 95
 Phe Ile Arg Gln Ile Glu Val Asp Gly Gln Leu Ile Thr Leu Glu Ser
 100 105 110
 Gly Glu Phe Gln Val Tyr Lys Gln Ser His Ser Ala Leu Thr Ala Phe
 115 120 125
 Gln Thr Glu Gln Ile Gln Asp Ser Glu His Ser Gly Lys Met Val Ala
 130 135 140
 Lys Arg Gln Phe Arg Ile Gly Asp Ile Ala Gly Glu His Thr Ser Phe
 145 150 155 160
 Asp Lys Leu Pro Glu Gly Gly Arg Ala Thr Tyr Arg Gly Thr Ala Phe
 165 170 175
 Gly Ser Asp Asp Ala Gly Gly Lys Leu Thr Tyr Thr Ile Asp Phe Ala
 180 185 190
 Ala Lys Gln Gly Asn Gly Lys Ile Glu His Leu Lys Ser Pro Glu Leu
 195 200 205
 Asn Val Asp Leu Ala Ala Ala Asp Ile Lys Pro Asp Gly Lys Arg His
 210 215 220
 Ala Val Ile Ser Gly Ser Val Leu Tyr Asn Gln Ala Glu Lys Gly Ser
 225 230 235 240
 Tyr Ser Leu Gly Ile Phe Gly Gly Lys Ala Gln Glu Val Ala Gly Ser
 245 250 255
 Ala Glu Val Lys Thr Val Asn Gly Ile Arg His Ile Gly Leu Ala Ala
 260 265 270
 Lys Gln

<210> 222

<211> 274

<212> PRT

<213> NEISSERIA MENINGITIDIS

<400> 222

Val Asn Arg Thr Ala Phe Cys Cys Leu Ser Leu Thr Thr Ala Leu Ile
 1 5 10 15
 Leu Thr Ala Cys Ser Ser Gly Gly Gly Cys Ala Ala Asp Ile Gly
 20 25 30
 Ala Gly Leu Ala Asp Ala Leu Thr Ala Pro Leu Asp His Lys Asp Lys
 35 40 45
 Gly Leu Gln Ser Leu Met Leu Asp Gln Ser Val Arg Lys Asn Glu Lys
 50 55 60
 Leu Lys Leu Ala Ala Gln Gly Ala Glu Lys Thr Tyr Gly Asn Gly Asp
 65 70 75 80
 Ser Leu Asn Thr Gly Lys Leu Lys Asn Asp Lys Val Ser Arg Phe Asp
 85 90 95
 Phe Ile Arg Gln Ile Glu Val Asp Gly Gln Leu Ile Thr Leu Glu Ser
 100 105 110
 Gly Glu Phe Gln Val Tyr Lys Gln Ser His Ser Ala Leu Thr Ala Leu
 115 120 125
 Gln Thr Glu Gln Val Gln Asp Ser Glu Asp Ser Gly Lys Met Val Ala
 130 135 140
 Lys Arg Gln Phe Arg Ile Gly Asp Ile Ala Gly Glu His Thr Ser Phe
 145 150 155 160
 Asp Lys Leu Pro Lys Asp Val Met Ala Thr Tyr Arg Gly Thr Ala Phe
 165 170 175
 Gly Ser Asp Asp Ala Gly Gly Lys Leu Thr Tyr Thr Ile Asp Phe Ala
 180 185 190
 Ala Lys Gln Gly His Gly Lys Ile Glu His Leu Lys Ser Pro Glu Leu
 195 200 205
 Asn Val Asp Leu Ala Ala Ala Tyr Ile Lys Pro Asp Glu Lys His His
 210 215 220
 Ala Val Ile Ser Gly Ser Val Leu Tyr Asn Gln Ala Glu Lys Gly Ser
 225 230 235 240
 Tyr Ser Leu Gly Ile Phe Gly Gly Lys Ala Gln Glu Val Ala Gly Ser
 245 250 255
 Ala Glu Val Lys Thr Val Asn Gly Ile Arg His Ile Gly Leu Ala Ala
 260 265 270
 Lys Gln

<210> 223

<211> 274

<212> PRT

<213> NEISSERIA MENINGITIDIS

<400> 223

Val Asn Arg Thr Thr Phe Cys Cys Leu Ser Leu Thr Ala Ala Leu Ile
 1 5 10 15
 Leu Thr Ala Cys Ser Ser Gly Gly Gly Cys Ala Ala Asp Ile Gly
 20 25 30
 Ala Gly Leu Ala Asp Ala Leu Thr Ala Pro Leu Asp His Lys Asp Lys
 35 40 45
 Gly Leu Gln Ser Leu Thr Leu Asp Gln Ser Val Arg Lys Asn Glu Lys
 50 55 60
 Leu Lys Leu Ala Ala Gln Gly Ala Glu Lys Thr Tyr Gly Asn Gly Asp
 65 70 75 80
 Ser Leu Asn Thr Gly Lys Leu Lys Asn Asp Lys Val Ser Arg Phe Asp
 85 90 95
 Phe Ile Arg Gln Ile Glu Val Asn Gly Gln Leu Ile Thr Leu Glu Ser
 100 105 110
 Gly Glu Phe Gln Val Tyr Lys Gln Ser His Ser Ala Leu Thr Ala Leu
 115 120 125
 Gln Thr Glu Gln Val Gln Asp Ser Glu His Ser Arg Lys Met Val Ala
 130 135 140
 Lys Arg Gln Phe Arg Ile Gly Asp Ile Ala Gly Glu His Thr Ser Phe
 145 150 155 160
 Asp Lys Leu Pro Lys Gly Asp Ser Ala Thr Tyr Arg Gly Thr Ala Phe
 165 170 175
 Gly Ser Asp Asp Ala Gly Gly Lys Leu Thr Tyr Thr Ile Asp Phe Ala
 180 185 190
 Ala Lys Gln Gly Tyr Gly Lys Ile Glu His Leu Lys Ser Pro Glu Leu
 195 200 205
 Asn Val Asp Leu Ala Ala Ala Tyr Ile Lys Pro Asp Glu Lys His His
 210 215 220
 Ala Val Ile Ser Gly Ser Val Leu Tyr Asn Gln Asp Glu Lys Gly Ser
 225 230 235 240
 Tyr Ser Leu Gly Ile Phe Gly Gly Gln Ala Gln Glu Val Ala Gly Ser
 245 250 255
 Ala Glu Val Lys Thr Ala Asn Gly Ile Arg His Ile Gly Leu Ala Ala

Lys Gln 260 265 270

<210> 224

<211> 274

<212> PRT

<213> NEISSERIA MENINGITIDIS

<400> 224

Val Asn Arg Thr Thr Phe Cys Cys Phe Ser Leu Thr Ala Ala Leu Ile
 1 5 10 15
 Leu Thr Ala Cys Ser Ser Gly Gly Gly Cys Ala Ala Asp Ile Gly
 20 25 30
 Ala Gly Leu Ala Asp Ala Leu Thr Ala Pro Leu Asp His Lys Asp Lys
 35 40 45
 Ser Leu Gln Ser Leu Thr Leu Asp Gln Ser Val Arg Lys Asn Glu Lys
 50 55 60
 Leu Lys Leu Ala Ala Gln Gly Ala Glu Lys Thr Tyr Gly Asn Gly Asp
 65 70 75 80
 Ser Leu Asn Thr Gly Lys Leu Lys Asn Asp Lys Val Ser Arg Phe Asp
 85 90 95
 Phe Ile Arg Gln Ile Glu Val Asp Gly Gln Leu Ile Thr Leu Glu Ser
 100 105 110
 Gly Glu Phe Gln Val Tyr Lys Gln Ser His Ser Ala Leu Thr Ala Leu
 115 120 125
 Gln Thr Glu Gln Glu Gln Asp Pro Glu His Ser Gly Lys Met Val Ala
 130 135 140
 Lys Arg Arg Phe Lys Ile Gly Asp Ile Ala Gly Glu His Thr Ser Phe
 145 150 155 160
 Asp Lys Leu Pro Lys Asp Val Met Ala Thr Tyr Arg Gly Thr Ala Phe
 165 170 175
 Gly Ser Asp Asp Ala Gly Gly Lys Leu Thr Tyr Thr Ile Asp Phe Ala
 180 185 190
 Ala Lys Gln Gly His Gly Lys Ile Glu His Leu Lys Ser Pro Glu Leu
 195 200 205
 Asn Val Glu Leu Ala Thr Ala Tyr Ile Lys Pro Asp Glu Lys His His
 210 215 220
 Ala Val Ile Ser Gly Ser Val Leu Tyr Asn Gln Asp Glu Lys Gly Ser
 225 230 235 240
 Tyr Ser Leu Gly Ile Phe Gly Gly Gln Ala Gln Glu Val Ala Gly Ser
 245 250 255
 Ala Glu Val Glu Thr Ala Asn Gly Ile His His Ile Gly Leu Ala Ala
 260 265 270

Lys Gln

<210> 225

<211> 274

<212> PRT

<213> NEISSERIA MENINGITIDIS

<400> 225

Val Asn Arg Thr Thr Phe Cys Cys Phe Ser Leu Thr Ala Ala Leu Ile
 1 5 10 15
 Leu Thr Ala Cys Ser Ser Gly Gly Gly Gly Cys Ala Ala Asp Ile Gly
 20 25 30
 Ala Gly Leu Ala Asp Ala Leu Thr Ala Pro Leu Asp His Lys Asp Lys
 35 40 45
 Ser Leu Gln Ser Leu Thr Leu Asp Gln Ser Val Arg Lys Asn Glu Lys
 50 55 60

 Leu Lys Leu Ala Ala Gln Gly Ala Glu Lys Thr Tyr Gly Asn Gly Asp
 65 70 75 80
 Ser Leu Asn Thr Gly Lys Leu Lys Asn Asp Lys Val Ser Arg Phe Asp
 85 90 95
 Phe Ile Arg Gln Ile Glu Val Asp Gly Gln Leu Ile Thr Leu Glu Ser
 100 105 110
 Gly Glu Phe Gln Val Tyr Lys Gln Ser His Ser Ala Leu Thr Ala Leu
 115 120 125
 Gln Thr Glu Gln Val Gln Asp Ser Glu His Ser Gly Lys Met Val Ala
 130 135 140
 Lys Arg Gln Phe Arg Ile Gly Asp Ile Ala Gly Glu His Thr Ser Phe
 145 150 155 160
 Asp Lys Leu Pro Glu Gly Gly Arg Ala Thr Tyr Arg Gly Thr Ala Phe
 165 170 175
 Gly Ser Asp Asp Ala Ser Gly Lys Leu Thr Tyr Thr Ile Asp Phe Ala
 180 185 190
 Ala Lys Gln Gly His Gly Lys Ile Glu His Leu Lys Ser Pro Glu Leu
 195 200 205
 Asn Val Asp Leu Ala Ala Ser Asp Ile Lys Pro Asp Lys Lys Arg His
 210 215 220
 Ala Val Ile Ser Gly Ser Val Leu Tyr Asn Gln Ala Glu Lys Gly Ser
 225 230 235 240
 Tyr Ser Leu Gly Ile Phe Gly Gly Gln Ala Gln Glu Val Ala Gly Ser
 245 250 255
 Ala Glu Val Glu Thr Ala Asn Gly Ile Arg His Ile Gly Leu Ala Ala
 260 265 270

 Lys Gln

<210> 226

<211> 274

<212> PRT

<213> NEISSERIA MENINGITIDIS

<400> 226

Val Asn Arg Thr Thr Phe Cys Cys Phe Ser Leu Thr Ala Ala Leu Ile
 1 5 10 15
 Leu Thr Ala Cys Ser Ser Gly Gly Gly Gly Cys Ala Ala Asp Ile Gly
 20 25 30
 Ala Gly Leu Ala Asp Ala Leu Thr Ala Pro Leu Asp His Lys Asp Lys
 35 40 45
 Ser Leu Gln Ser Leu Thr Leu Asp Gln Ser Val Arg Lys Asn Glu Lys
 50 55 60
 Leu Lys Leu Ala Ala Gln Gly Ala Glu Lys Thr Tyr Gly Asn Gly Asp
 65 70 75 80
 Ser Leu Asn Thr Gly Lys Leu Lys Asn Asp Lys Val Ser Arg Phe Asp
 85 90 95
 Phe Ile Arg Gln Ile Glu Val Asp Gly Gln Leu Ile Thr Leu Glu Ser
 100 105 110
 Gly Glu Phe Gln Ile Tyr Lys Gln Asp His Ser Ala Val Val Ala Leu
 115 120 125
 Gln Ile Glu Lys Ile Asn Asn Pro Asp Lys Ile Asp Ser Leu Ile Asn
 130 135 140
 Gln His Gly Lys Ile Glu Arg Ser Phe Leu Val Ser Gly Leu Gly Gly
 145 150 155 160
 Glu His Thr Ala Phe Asn Gln Leu Pro Asp Gly Gly Lys Ala Glu Tyr
 165 170 175
 His Gly Lys Ala Phe Ser Ser Asp Asp Ala Gly Gly Lys Leu Thr Tyr
 180 185 190
 Thr Ile Asp Phe Ala Ala Lys Gln Gly His Leu Lys Thr Pro Glu Gln
 195 200 205
 Asn Val Glu Leu Ala Ala Ala Glu Leu Lys Ala Asp Glu Lys Ser His

 210 215 220
 Ala Val Ile Leu Gly Asp Thr Arg Tyr Gly Ser Glu Glu Lys Gly Thr
 225 230 235 240
 Tyr His Leu Ala Leu Phe Gly Asp Arg Ala Gln Glu Ile Ala Gly Ser
 245 250 255
 Ala Thr Val Lys Ile Gly Glu Lys Val His Glu Ile Gly Ile Ala Gly
 260 265 270

 Lys Gln

<210> 227

<211> 274

<212> PRT

<213> NEISSERIA MENINGITIDIS

<400> 227

Val Asn Arg Thr Ala Phe Cys Cys Leu Ser Leu Thr Thr Ala Leu Ile
 1 5 10 15
 Leu Thr Ala Cys Ser Ser Gly Gly Gly Gly Val Ala Ala Asp Ile Gly
 20 25 30
 Ala Gly Leu Ala Asp Ala Leu Thr Ala Pro Leu Asp His Lys Asp Lys
 35 40 45
 Gly Leu Gln Ser Leu Thr Leu Asp Gln Ser Val Arg Lys Asn Glu Lys
 50 55 60
 Leu Lys Leu Ala Ala Gln Gly Arg Glu Lys Thr Tyr Gly Asn Gly Asp
 65 70 75 80
 Ser Leu Asn Thr Gly Lys Leu Lys Asn Asp Lys Val Ser Arg Phe Asp
 85 90 95
 Phe Ile Arg Gln Ile Glu Val Asp Gly Gln Leu Ile Thr Leu Glu Ser
 100 105 110
 Gly Glu Phe Gln Val Tyr Lys Gln Ser His Ser Ala Leu Thr Ala Phe
 115 120 125
 Gln Thr Glu Gln Ile Gln Asp Ser Glu His Ser Gly Lys Met Val Ala
 130 135 140
 Lys Arg Gln Phe Arg Ile Gly Asp Ile Ala Gly Glu His Thr Ser Phe
 145 150 155 160
 Asp Lys Leu Pro Glu Gly Gly Arg Ala Thr Tyr Arg Gly Thr Ala Phe
 165 170 175
 Gly Ser Asp Asp Ala Gly Gly Lys Leu Thr Tyr Thr Ile Asp Phe Ala
 180 185 190
 Ala Lys Gln Gly Asn Gly Lys Ile Glu His Leu Lys Ser Pro Glu Leu
 195 200 205
 Asn Val Asp Leu Ala Ala Ala Asp Ile Lys Pro Asp Gly Lys Arg His
 210 215 220
 Ala Val Ile Ser Gly Ser Val Leu Tyr Asn Gln Ala Glu Lys Gly Ser
 225 230 235 240
 Tyr Ser Leu Gly Ile Phe Gly Gly Lys Ala Gln Glu Val Ala Gly Ser
 245 250 255
 Ala Glu Val Lys Thr Val Asn Gly Ile Arg His Ile Gly Leu Ala Ala
 260 265 270
 Lys Gln

<210> 228

<211> 274

<212> PRT

<213> NEISSERIA MENINGITIDIS

<400> 228

Met Asn Arg Thr Ala Phe Cys Cys Leu Ser Leu Thr Ala Ala Leu Ile
 1 5 10 15
 Leu Thr Ala Cys Ser Ser Gly Gly Gly Gly Val Ala Ala Asp Ile Gly
 20 25 30
 Ala Gly Leu Ala Asp Ala Leu Thr Ala Pro Leu Asp His Lys Asp Lys
 35 40 45
 Ser Leu Gln Ser Leu Thr Leu Asp Gln Ser Val Arg Lys Asn Glu Lys
 50 55 60
 Leu Lys Leu Ala Ala Gln Gly Arg Glu Lys Thr Tyr Gly Asn Gly Asp
 65 70 75 80
 Ser Leu Asn Thr Gly Lys Leu Lys Asn Asp Lys Val Ser Arg Phe Asp
 85 90 95
 Phe Ile Arg Gln Ile Glu Val Asp Gly Gln Leu Ile Thr Leu Glu Ser
 100 105 110
 Gly Glu Phe Gln Val Tyr Lys Gln Ser His Ser Ala Leu Thr Ala Leu
 115 120 125
 Gln Thr Glu Gln Val Gln Asp Ser Glu His Ser Gly Lys Met Val Ala
 130 135 140
 Lys Arg Gln Phe Arg Ile Gly Asp Ile Ala Gly Glu His Thr Ser Phe
 145 150 155 160
 Asp Lys Leu Pro Glu Gly Gly Arg Ala Thr Tyr Arg Gly Thr Ala Phe
 165 170 175
 Gly Ser Asp Asp Ala Ser Gly Lys Leu Thr Tyr Thr Ile Asp Phe Ala
 180 185 190
 Ala Lys Gln Gly His Gly Lys Ile Glu His Leu Lys Ser Pro Glu Leu
 195 200 205
 Asn Val Asp Leu Ala Ala Ser Asp Ile Lys Pro Asp Lys Lys Arg His
 210 215 220
 Ala Val Ile Ser Gly Ser Val Leu Tyr Asn Gln Ala Glu Lys Gly Ser
 225 230 235 240
 Tyr Ser Leu Gly Ile Phe Gly Gly Gln Ala Gln Glu Val Ala Gly Ser
 245 250 255
 Ala Glu Val Glu Thr Ala Asn Gly Ile Arg His Ile Gly Leu Ala Ala
 260 265 270
 Lys Gln

<210> 229

<211> 12

<212> PRT

<213> NEISSERIA MENINGITIDIS

<400> 229

Pro Leu Gln Asn Ile Gln Pro Gln Val Thr Lys Arg
 1 5 10

<210> 230
 <211> 20
 <212> PRT
 <213> NEISSERIA MENINGITIDIS

<400> 230
 Ala Gln Ala Ala Asn Gly Gly Ala Ser Gly Gln Val Lys Val Thr Lys
 1 5 10 15
 Val Thr Lys Ala
 20

<210> 231
 <211> 18
 <212> PRT
 <213> NEISSERIA MENINGITIDIS

<400> 231
 Lys Leu Ser Ser Thr Asn Ala Lys Thr Gly Asn Lys Val Glu Val Thr
 1 5 10 15
 Lys Ala

<210> 232
 <211> 14
 <212> PRT
 <213> NEISSERIA MENINGITIDIS

<400> 232
 Pro Pro Gln Lys Asn Gln Ser Gln Pro Val Val Thr Lys Ala
 1 5 10

<210> 233
 <211> 14
 <212> PRT
 <213> NEISSERIA MENINGITIDIS

<400> 233
 Pro Pro Ser Lys Gly Gln Thr Gly Asn Lys Val Thr Lys Gly
 1 5 10

<210> 234
 <211> 14
 <212> PRT
 <213> NEISSERIA MENINGITIDIS

<400> 234
 Pro Pro Ser Lys Ser Gln Pro Gln Val Lys Val Thr Lys Ala
 1 5 10

<210> 235
 <211> 18
 <212> PRT
 <213> NEISSERIA MENINGITIDIS

<400> 235
 Gln Pro Gln Thr Ala Asn Thr Gln Gln Gly Gly Lys Val Lys Val Thr
 1 5 10 15
 Lys Ala

<210> 236
 <211> 18
 <212> PRT
 <213> NEISSERIA MENINGITIDIS

<400> 236
 Gln Pro Gln Val Thr Asn Gly Val Gln Gly Asn Gln Val Lys Val Thr
 1 5 10 15
 Lys Ala

<210> 237

<211> 18

<212> PRT

<213> NEISSERIA MENINGITIDIS

<400> 237

Gln Pro Ser Lys Ala Gln Gly Gln Thr Asn Asn Gln Val Lys Val Thr
 1 5 10 15
 Lys Ala

<210> 238

<211> 20

<212> PRT

<213> NEISSERIA MENINGITIDIS

<400> 238

Pro Pro Ser Ser Asn Gln Gly Lys Asn Gln Ala Gln Thr Gly Asn Thr
 1 5 10 15
 Val Thr Lys Ala
 20

<210> 239

<211> 13

<212> PRT

<213> NEISSERIA MENINGITIDIS

<400> 239

Tyr Val Ala Val Glu Asn Gly Val Ala Lys Lys Val Ala
 1 5 10

<210> 240

<211> 15

<212> PRT

<213> NEISSERIA MENINGITIDIS

<400> 240

His Phe Val Gln Gln Thr Pro Lys Ser Gln Pro Thr Leu Val Pro
 1 5 10 15

<210> 241

<211> 14

<212> PRT

<213> NEISSERIA MENINGITIDIS

<400> 241

Thr Leu Ala Asn Gly Ala Asn Asn Thr Ile Ile Arg Val Pro
 1 5 10

<210> 242

<211> 13

<212> PRT

<213> NEISSERIA MENINGITIDIS

<400> 242

His Val Val Val Asn Asn Lys Val Ala Thr His Val Pro
 1 5 10

<210> 243

<211> 10

<212> PRT

<213> NEISSERIA MENINGITIDIS

<400> 243

Tyr Val Asp Glu Gln Ser Lys Tyr His Ala
 1 5 10

<210> 244

<211> 15

<212> PRT

<213> NEISSERIA MENINGITIDIS

<400> 244
 His Phe Val Gln Asn Lys Gln Asn Gln Arg Pro Thr Leu Val Pro
 1 5 10 15

<210> 245

<211> 18

<212> PRT

<213> NEISSERIA MENINGITIDIS

<400> 245
 Tyr Trp Thr Thr Val Asn Thr Gly Ser Ala Thr Thr Thr Thr Thr Phe
 1 5 10 15
 Val Pro

<210> 246

<211> 10

<212> PRT

<213> NEISSERIA MENINGITIDIS

<400> 246
 Tyr Val Asp Glu Lys Lys Met Val His Ala
 1 5 10

<210> 247

<211> 13

<212> PRT

<213> NEISSERIA MENINGITIDIS

<400> 247
 His Tyr Thr Arg Gln Asn Asn Ala Asp Val Phe Val Pro
 1 5 10

<210> 248

<211> 14

<212> PRT

<213> NEISSERIA MENINGITIDIS

<400> 248
 Tyr Tyr Thr Lys Asp Thr Asn Asn Asn Leu Thr Leu Val Pro
 1 5 10

<210> 249

<211> 17

<212> PRT

<213> NEISSERIA MENINGITIDIS

<400> 249
 His Trp Asn Thr Val Tyr Asn Thr Asn Gly Thr Thr Thr Thr Phe Val
 1 5 10 15
 Pro

<210> 250

<211> 14

<212> PRT

<213> NEISSERIA MENINGITIDIS

<400> 250
 Thr Tyr Thr Val Asp Ser Ser Gly Val Val Thr Pro Val Pro
 1 5 10

<210> 251

<211> 14

<212> PRT

<213> NEISSERIA MENINGITIDIS

<400> 251
 His Phe Val Ala Asp Ser Gln Gly Lys Ile Thr Arg Val Pro
 1 5 10

<210> 252

<211> 17

<212> PRT

<213> NEISSERIA MENINGITIDIS

<400> 252

Tyr Tyr Tyr Thr Thr Ala Thr Asn Ser Ser Thr Ser Thr Thr Phe Val
1 5 10 15
Pro

<210> 253

<211> 17

<212> PRT

<213> NEISSERIA MENINGITIDIS

<400> 253

His Tyr Thr Thr Val Tyr Asn Ala Thr Thr Thr Thr Thr Thr Phe Val
1 5 10 15
Pro

<210> 254

<211> 11

<212> PRT

<213> NEISSERIA MENINGITIDIS

<400> 254

Tyr Val Asp Asp Gln Gly Lys Val Lys Gly Pro
1 5 10

<210> 255

<211> 13

<212> PRT

<213> NEISSERIA MENINGITIDIS

<400> 255

Thr Phe Thr Leu Glu Ser Asn Gln Met Lys Pro Val Pro
1 5 10

REFERENCES CITED IN THE DESCRIPTION

This list of references cited by the applicant is for the reader's convenience only. It does not form part of the European patent document. Even though great care has been taken in compiling the references, errors or omissions cannot be excluded and the EPO disclaims all liability in this regard.

Patent documents cited in the description

- [US20020110569A \[0007\]](#)
- [WO0209643A \[0007\] \[0168\]](#)
- [WO2004048404A \[0010\] \[0100\] \[0101\]](#)
- [WO0209746A \[0014\] \[0086\] \[0114\]](#)
- [US20040126389A \[0014\]](#)
- [WO2004014418A \[0016\]](#)
- [WO9957280A \[0100\] \[0147\]](#)
- [WO0134642A \[0120\]](#)
- [WO02097646A \[0128\]](#)
- [WO9014837A \[0132\]](#)
- [WO0007621A \[0132\]](#)
- [WO9944636A \[0132\]](#)

- [GB2220221A \[0132\]](#)
- [EP0689454A \[0132\]](#)
- [WO0056358A \[0132\]](#)
- [EP0635318A \[0132\]](#)
- [EP0735898A \[0132\]](#)
- [EP0761231A \[0132\]](#)
- [WO9602555A \[0132\]](#)
- [WO9816247A \[0132\]](#)
- [WO9818810A \[0132\]](#)
- [WO9840100A \[0132\]](#)
- [WO9855495A \[0132\]](#)
- [WO9837919A \[0132\]](#)
- [WO9852581A \[0132\]](#)
- [WO9952549A \[0132\]](#)
- [WO0121207A \[0132\]](#)
- [WO0121152A \[0132\]](#)
- [WO0062800A \[0132\]](#)
- [WO0023105A \[0132\]](#)
- [WO9911241A \[0132\]](#)
- [WO9857659A \[0132\]](#)
- [US6013267A \[0145\]](#)
- [WO9924578A \[0147\]](#)
- [WO9936544A \[0147\]](#)
- [WO0022430A \[0147\]](#)
- [WO0066791A \[0147\]](#)
- [US5502167A \[0152\]](#)
- [US5500362A \[0152\]](#)
- [US5491088A \[0152\]](#)
- [US5482956A \[0152\]](#)
- [US5472693A \[0152\]](#)
- [US5354847A \[0152\]](#)
- [US5292867A \[0152\]](#)
- [US5231026A \[0152\]](#)
- [US5204244A \[0152\]](#)
- [US5202238A \[0152\]](#)
- [US5169939A \[0152\]](#)
- [US5081235A \[0152\]](#)
- [US5075431A \[0152\]](#)
- [US4975369A \[0152\]](#)
- [WO9007861A \[0152\]](#)
- [US5001065A \[0155\]](#)
- [US4634664A \[0155\]](#)
- [US4634666A \[0155\]](#)
- [US06733859B \[0207\]](#)
- [US2006002523W \[0207\]](#)
- [US6064791B \[0207\]](#)

Non-patent literature cited in the description

- **ROSENSTEIN et al.**J Infect Dis, 1999, vol. 180, 1894-901 [0003]
- Meningococcal Vaccines**GRANOFF et al.**VaccinesW. B. Saunders Company20030000 [0006]
- **LINGAPPA et al.**Vaccine, 2001, vol. 19, 4566-75 [0006]
- **RAGHUNATHAN et al.**Annu Rev Med, 2004, vol. 55, 333-5 [0006]
- **CARTWRIGHT et al.**Vaccine, 2001, vol. 19, 4347-56 [0006]

- TROTTER et al.Lancet, 2004, vol. 364, 365-7 [0006]
- FINNE et al.Lancet, 1983, vol. 2, 355-7 [0006]
- JENNINGS et al.J Immunol, 1981, vol. 127, 1011-8 [0006]
- JODAR et al.Lancet, 2002, vol. 359, 1499-1508 [0007]
- THOMAS et al.NZ Med J, 2004, vol. 117, U1016- [0007]
- DESMOND et al.Nurs NZ, 2004, vol. 10, 2 [0007]
- BAKER et al.J Paediatr Child Health, 2001, vol. 37, 13-9 [0007]
- CARTWRIGHT K et al.Vaccine, 1999, vol. 17, 2612-2619 [0007]
- DE KLEINJN et al.Vaccine, 2000, vol. 18, 1456-1466 [0007]
- ROUPE VAN DER VOORT ERVaccine, 2000, vol. 18, 1334-1343 [0007] [0007] [0009]
- TAPPERO et al.JAMA, 1999, vol. 281, 1520- [0007] [0009] [0009]
- GOLDSCHNEIDER et al.J. Exp. Med., 1969, vol. 129, 1307- [0008]
- TAPPERO et al.JAMA, 1999, vol. 281, 1520-7 [0009] [0189]
- SACCHI et al.J Infect Dis, 2000, vol. 182, 1169-76 [0009]
- MARTIN SL et al.Vaccine, 2000, vol. 18, 2476-2481 [0009]
- MARTIN et al.Vaccine, 2000, vol. 18, 2476-81 [0009] [0016]
- PIZZA et al.Science, 2000, vol. 287, 1816-20 [0010]
- DE GROOT et al.Expert Rev Vaccines, 2004, vol. 3, 59-76 [0010]
- FLETCHER et al.Infect Immun, 2004, vol. 72, 2088-2100 [0010]
- MASIGNANI et al.J Exp Med, 2003, vol. 197, 789-99 [0010] [0011] [0161]
- GIULIANI et al.Infect. Immun, 2005, vol. 73, 1151-60 [0010]
- WELSCH et al.J Immunol, 2004, vol. 172, 5606-15 [0010] [0046] [0160] [0162] [0172] [0178] [0193]
- FLETCHER et al.Infect Immun, 2004, vol. 72, 2088-100 [0012]
- FLETCHER et al.Infect Immun, 2004, vol. 72, 2088-1200 [0013]
- CHRISTODOULIDES et al.Microbiology, 1998, vol. 144, 3027-37 [0013] [0016]
- MUTTILAINEN et al.Microb Pathog, 1995, vol. 18, 423-36 [0013] [0016]
- O'DWYER et al.Infect Immun, 2004, vol. 72, 6511-80 [0014] [0114]
- MOE et al.Infect Immun, 1999, vol. 67, 5664-75 [0014] [0180]
- MOE et al.Infect Immun, 2001, vol. 69, 3762-71 [0014] [0180]
- MARTIN et al.Thirteenth International Pathogenic Neisseria Conference, 2002, [0014]
- BJUNE et al.NIPH Ann, 1991, vol. 14, 125-30 [0016]
- CHEN et al.Thirteenth International Pathogenic Neisseria Conference, 2002, [0016]
- CLAASSEN et al.Vaccine, 1996, vol. 14, 1001-8 [0016] [0016]
- DE KLEIJN et al.Vaccine, 2000, vol. 18, 1456-66 [0016]
- FRASCH et al.Meningococcal vaccines: methods and protocolsHumana Press2001000081-107 [0016]
- FUKASAWA et al.FEMS Immunol Med Microbiol20040000vol. 41, 205-10 [0016]
- HOLST et al.Vaccine, 2003, vol. 21, 734-7 [0016]
- Humphries Vaccine, 2004, vol. 22, 1564-9 [0016]
- JANSEN et al.FEMS Immunol Med Microbiol, 2000, vol. 27, 227-33 [0016]
- KIJET et al.Thirteen international Pathogenic Neisseria Conference, 2002, [0016]
- MCGUINNESS et al.Lancet, 1991, vol. 337, 514-7 [0016]
- MORLEY et al.Vaccine, 2001, vol. 20, 666-87 [0016]
- PARMAR et al.Biochim Biophys Acta, 1999, vol. 1421, 77-90 [0016]
- NEWCOMBE et al.Infect Immun, 2004, vol. 72, 338-44 [0016]
- O'DWYER et al.Infect Immun, 2004, vol. 72, 6511-8 [0016]
- OLIVER et al.Infect Immun, 2002, vol. 70, 3621-6 [0016]
- PEETERS et al.Vaccine, 1996, vol. 14, 1009-15 [0016] [0016]
- PEETERS et al.Vaccine, 1999, vol. 17, 2702-12 [0016]
- ROUPPE VAN DER VOORT et al.Vaccine, 2000, vol. 18, 1334-43 [0016]
- SANCHEZ et al.Vaccine, 2002, vol. 20, 2964-71 [0016]
- STEEGHS et al.EMBO J, 2001, vol. 20, 6937-45 [0016]
- STEEGHS et al.J Endotoxin Res, 2004, vol. 10, 113-9 [0016] [0124]
- TRONCOSO et al.FEMS Immunol Med Microbiol, 2000, vol. 27, 103-9 [0016]
- VANDEPUTTE et al.J Biol Chem, 2003, [0016]
- VAN DER LEY P et al.Vaccine, 1995, vol. 13, 401-7 [0016]
- CANTINI et al.J Biol Chem., 2005, [0016]
- VAN DER ENDE et al.J. Bacteriology, 1995, vol. 177, 2475-2480 [0031]
- Infect. Innun., 2004, vol. 72, 6511-80 [0045]

- **WELSCH et al.**J Infect Dis, 2003, vol. 188, 1730-40 [0046] [0179]
- **HOU et al.**J Infect Dis, 2005, vol. 192, 580-90 [0046]
- **MOE et al.**Infect Immun, 2002, vol. 70, 6021-31 [0046]
- **MARTIN et al.**J. Biotechnol., 2000, vol. 83, 27-31 [0048]
- **MOE et al.**Infect. Immun., 1999, vol. 67, 5664- [0048] [0120]
- **MOE et al.**Infect Immun., 2001, vol. 69, 3762- [0048]
- **MAIDEN et al.**Proc. Natl. Acad. Sci. USA, 1998, vol. 95, 3140- [0055] [0067]
- **PIZZA et al.**Science, 2000, vol. 287, 1816- [0055]
- **SACCHI et al.**J. Infect. Dis., 2000, vol. 182, 1169- [0058] [0066] [0142]
- **MOLAGES et al.**Infect. Immun., 1994, vol. 62, 4419-4424 [0061]
- **FRASCH, C. E.CHAPMAN**J. Infect. Dis., 1973, vol. 127, 149-154 [0065]
- **SACCHI et al.**Clin. Diag. Lab. Immunol., 1998, vol. 5, 348- [0066] [0142]
- **RUSSELL et al.**Emerging Infect Dis, 2004, vol. 10, 674-678 [0070] [0070]
- **SACCHI CT et al.**Clin Diagn Lab Immunol, 1998, vol. 5, 845-55 [0070]
- **SACCHI et al.**J. Infect Dis, 2000, vol. 182, 1169-1176 [0070]
- **DOLAN-LIVENGOOD et al.**J. Infect. Dis., 2003, vol. 187, 101616-28 [0074]
- **FISSEHA et al.**Infect. Immun., 2005, vol. 73, 74070-4080 [0074]
- **STEPHENS et al.**Infect Immun, 1991, vol. 59, 114097-102 [0074]
- **FROCH et al.**Mol Microbiol., 1990, vol. 4, 71215-1218 [0074]
- **SWARTLEY et al.**J Bacteriol., 1994, vol. 176, 51530-4 [0076]
- **MASIGNANI et al.**J Exp Med, 2003, vol. 197, 789-199 [0080]
- **ENDE et al.**Infect Immun, 2000, vol. 68, 6685-90 [0091]
- **VAN DER ENDE et al.**Infect Immun, 2000, vol. 68, 6685-90 [0098]
- **MASIGNANI et al.**J Exp Med, 2003, vol. 197, 789-799 [0100]
- **FLETCHER et al.**Infect Immun, 2004, 2088-2100 [0100]
- **WELSCH et al.**J Immunol, 2004, vol. 172, 5606-5615 [0100] [0103]
- **SMITHWATERMAN**Adv. Appl. Math., 1981, vol. 2, 482- [0105] [0106]
- **NEEDLEMANWUNSCH**J. Mol. Biol., 1970, vol. 48, 443- [0105] [0108]
- **PEARSONLIPMAN**Proc. Natl. Acad. Sci., 1988, vol. 85, 2444- [0105]
- **PEARSONLIPMAN**Proc. Nat'l. Acad. Sci. USA, 1988, vol. 85, 2444- [0108]
- **Current Protocols in Molecular Biology**Greene Publishing Associates, Inc. and John Wiley & Sons, Inc.19950000 [0108]
- **ALTSCHUL et al.**J. Mol. Biol., 1990, vol. 215, 403-410 [0109]
- **ALTSCHUEL et al.**Nucleic Acids Res., 1977, vol. 25, 3389-3402 [0109]
- **HENIKOFFHENIKOFF**Proc. Natl. Acad. Sci. USA, 1989, vol. 89, 10915- [0110]
- **KARLINALTSCHUL**Proc. Nat'l. Acad. Sci. USA, 1993, vol. 90, 5873-5787 [0111]
- **SAMBROOK et al.**Molecular Cloning: A Laboratory ManualCold Spring Harbor19890000 [0112]
- **PAGOTTO et al.**Gene, 2000, vol. 244, 13-19 [0117]
- **STEEGHS et al.**Infect Immun, 1999, vol. 67, 4988-93 [0124]
- **VAN DER LEY et al.**Infect Immun, 2001, vol. 69, 5981-90 [0124]
- **GUNN J. S.KHENG, B. LKRUEGER J.KIM K.GUO L.HACKETT M.MILLER S. I**Mol. Microbiol., 1998, vol. 27, 1171-1182 [0125]
- **VAN DER LEY et al.**Proceedings of the ninth international pathogenic Neisseria conference, 1994, [0127]
- **RUSTICI et al.**Science, 1993, vol. 259, 361-365 [0127]
- **PORRO et al.**Prog Clin Biol Res., 1998, vol. 397, 315-25 [0127]
- **Vaccine design: the subunit and adjuvant approach**Plenum Press19950000 [0132]
- **KRIEG**Vaccine, 2000, vol. 19, 618-622 [0132]
- **KRIEG**Curr opin Mol Ther, 2001, vol. 3, 15-24 [0132]
- **ROMAN et al.**Nat. Med., 1997, vol. 3, 849-854 [0132]
- **WEINER et al.**PNAS USA, 1997, vol. 94, 10833-10837 [0132]
- **DAVIS et al.**J. Immunol, 1998, vol. 160, 870-876 [0132]
- **CHU et al.**J. Exp. Med, 1997, vol. 186, 1623-1631 [0132]
- **LIPFORD et al.**Ear. J. Immunol., 1997, vol. 27, 2340-2344 [0132]
- **MOLDOVEAMI et al.**Vaccine, 1988, vol. 16, 1216-1224 [0132]
- **KRIEG et al.**Nature, 1995, vol. 374, 546-549 [0132]
- **KLINMAN et al.**PNAS USA, 1996, vol. 93, 2879-2883 [0132]
- **BALLAS et al.**J. Immunol, 1996, vol. 157, 1840-1845 [0132]
- **COWDERY et al.**J. Immunol, 1996, vol. 156, 4570-4575 [0132]

- HALPERN et al. Cell Immunol, 1996, vol. 167, 72-78 [0132]
- YAMAMOTO et al. Jpn. J. Cancer Res., 1988, vol. 79, 866-873 [0132]
- STACEY et al. J. Immunol., 1996, vol. 157, 2116-2122 [0132]
- MESSINA et al. J. Immunol, 1991, vol. 147, 1759-1764 [0132]
- YI et al. J. Immunol, 1996, vol. 157, 4918-4925 [0132]
- YI et al. J. Immunol, 1996, vol. 157, 5394-5402 [0132]
- YI et al. J. Immunol, 1998, vol. 160, 4755-4761 [0132]
- YI et al. J. Immunol, 1998, vol. 160, 5898-5906 [0132]
- Remington's Pharmaceutical Science Mack Publishing Company 19800000 [0136]
- QUEEN et al. Proc. Natl. Acad. Sci. USA, 1989, vol. 86, 10029-10033 [0152]
- OSTBERG et al. Hybridoma, 1983, vol. 2, 361-367 [0155]
- RUSSELL et al. Emerg Infect Dis, 2004, vol. 10, 674-8 [0160]
- HOU et al. J. Infect Dis., 2005, vol. 192, 4580-90 [0160]
- PAGOTTO et al. Gene, 2000, vol. 244, 13-9 [0163]
- HOU et al. Infect Immun, 2003, vol. 71, 6844-49 [0165]
- LAEMMLI Nature, 1970, vol. 227, 680-5 [0170]
- COMANDUCCI et al. J Exp Med, 2002, vol. 195, 1445-54 [0175]
- WELSCH et al. J Immunol, 2004, vol. 172, 5606-1 [0176]
- GRANOFF et al. J Immunol, 1998, vol. 160, 5023-36 [0177]
- GRANOFF et al. J Immunol, 2001, vol. 167, 3487-3496 [0178] [0178]
- GARCIA-OJEDA et al. Infect Immun, 2000, vol. 68, 239-46 [0179]
- TOMMASSEN et al. Infect Immun, 1990, vol. 58, 1355-9 [0184]
- MOE et al. Infection Immunity, 2002, vol. 70, 6021-6031 [0205]
- MOE et al. Infection and Immunity, 1999, vol. 67, 5664-5675 [0206]

Patentkrav

- 5 1. Sammensætning til anvendelse i en fremgangsmåde til hos et pattedyrin-
divid at fremkalde anti-GNA1870-polypeptid-antistoffer, der er baktericide for
mindst tre *Neisseria meningitidis*-stammer, der er heterologe for PorA, hvil-
ken sammensætning omfatter:
isolerede antigen-vesikler fra en første *Neisseria meningitidis*-bakterie, hvor
Neisseria meningitidis-bakterien er genmodificeret til at overeksprimere et
10 GNA1870-polypeptid på et niveau, der er højere end tre gange et niveau af
GNA1870-polypeptidet eksprimeret i en parentalstamme, hvorfra den første
Neisseria meningitidis-bakterie er afledt, og en farmaceutisk acceptabel bære-
rer,
15 hvor vesiklerne, når de indgives til individet, fremkalder de anti-GNA1870-
polypeptid-antistoffer, der er baktericide for mindst tre *Neisseria meningitidis*-
stammer, der er heterologe for PorA.
- 20 2. Sammensætning til anvendelse ifølge krav 1, hvor vesiklerne er ydre
membran-vesikler (OMV'er), mikrovesikler (MV'er) eller en blanding af OMV'-
er og MV'er.
- 25 3. Sammensætning til anvendelse ifølge et hvilket som helst af kravene 1-2,
hvor den første *Neisseria meningitidis*-bakterie er genmodificeret til at tilsikre
ekspression af det overeksprimerede GNA1870-polypeptid fra en heterolog
promoter.
- 30 4. Sammensætning til anvendelse ifølge et hvilket som helst af kravene 1-3,
hvor den første *Neisseria meningitidis*-bakterie er genmodificeret til at forstyr-
re produktionen af et endogent GNA1870-polypeptid.
- 35 5. Sammensætning til anvendelse ifølge et hvilket som helst af kravene 1-4,
hvor det overeksprimerede GNA1870-polypeptid er heterologt til den første
Neisseria meningitidis-bakterie.
6. Sammensætning til anvendelse ifølge et hvilket som helst af kravene 1-5,
hvor sammensætningen omfatter et isoleret *Neisseria*-antigen.

7. Sammensætning til anvendelse ifølge et hvilket som helst af kravene 1-5, hvor den første *Neisseria meningitidis*-bakterie er genmodificeret til at eksprimere yderligere antigener af interesse.
- 5 **8.** Sammensætning til anvendelse ifølge et hvilket som helst af kravene 1-7, hvor den første *Neisseria meningitidis*-bakterie er genmodificeret til at sikre nedsat eller ingen detekterbar toksisk aktivitet af lipid A.
- 10 **9.** Sammensætning til anvendelse ifølge krav 8, hvor den første *Neisseria meningitidis*-bakterie er genmodificeret i lipid A-biosyntese, herunder i et gen, der er ansvarligt for terminal modifikation af lipid A.
- 15 **10.** Sammensætning til anvendelse ifølge et hvilket som helst af kravene 1-9, hvor vesiklerne er fremstillet uden anvendelse af et detergent.
- 20 **11.** Sammensætning til anvendelse ifølge et hvilket som helst af kravene 1-10, hvor den første *Neisseria meningitidis*-bakterie er *Neisseria meningitidis*-stamme H44/76.
- 25 **12.** Sammensætning til anvendelse ifølge et hvilket som helst af kravene 1-11, hvor sammensætningen yderligere omfatter:
isolerede antigen-vesikler fremstillet ud fra en anden *Neisseria meningitidis*-bakterie, hvor den anden *Neisseria meningitidis*-bakterie producerer et niveau af et GNA1870-polypeptid, der er tilstrækkeligt til at sikre produktion af vesikler, der, når de indgives til et individ, fremkalder anti-GNA1870-antistoffer, og hvor den anden *Neisseria meningitidis*-bakterie er genetisk forskellig fra den første *Neisseria meningitidis*-bakterie.
- 30 **13.** Sammensætning til anvendelse ifølge et hvilket som helst af kravene 1-12, hvor den første bakterie af *Neisseria meningitidis*-arten er genmodificeret til at producere mindst to forskellige GNA1870-polypeptider af forskellige GNA1870-polypeptidvariantgrupper udvalgt blandt v.1, v.2 og v.3.
- 35 **14.** Sammensætning til anvendelse ifølge et hvilket som helst af kravene 1-12, hvor GNA1870-polypeptidet er overeksprimeret på et niveau, der er højere end fire gange niveauet af GNA1870-polypeptidet eksprimeret i den paren-

talstamme, hvorfra den første *Neisseria meningitidis*-bakterie er afledt.

5 **15.** Sammensætning til anvendelse ifølge et hvilket som helst af kravene 1-12, hvor GNA1870-polyeptidet er overeksprimeret på et niveau, der er højere end fem gange niveauet af GNA1870-polyeptidet eksprimeret i den parentalstamme, hvorfra den første *Neisseria meningitidis*-bakterie er afledt.

10 **16.** Sammensætning til anvendelse ifølge et hvilket som helst af kravene 1-12, hvor GNA1870-polyeptidet er overeksprimeret på et niveau, der er højere end otte gange niveauet af GNA1870-polyeptidet eksprimeret i den parentalstamme, hvorfra den første *Neisseria meningitidis*-bakterie er afledt.

15 **17.** Sammensætning til anvendelse ifølge et hvilket som helst af kravene 1-12, hvor GNA1870-polyeptidet er overeksprimeret på et niveau, der er højere end ti gange niveauet af GNA1870-polyeptidet eksprimeret i den parentalstamme, hvorfra den første *Neisseria meningitidis*-bakterie er afledt.

DRAWINGS

FIG. 1A

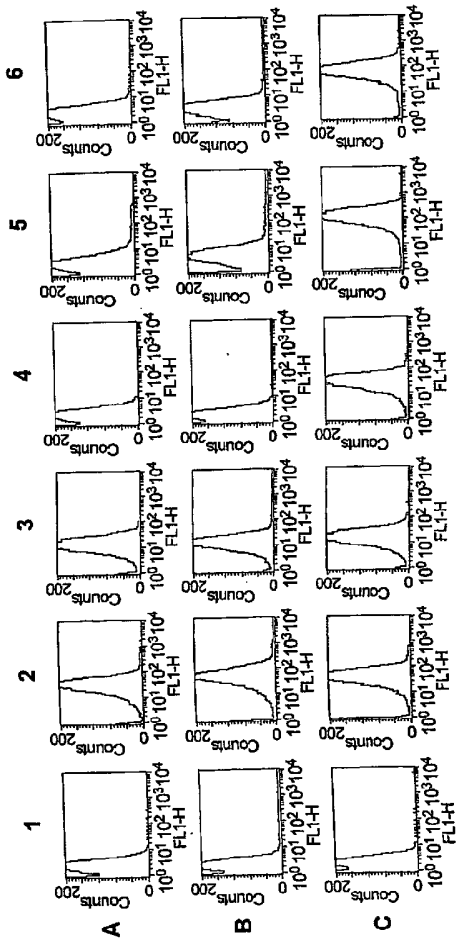

FIG. 1B

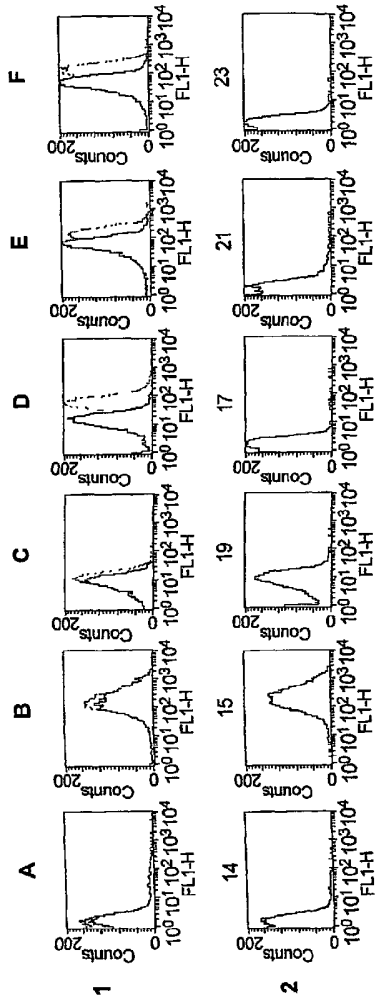

FIG. 2A

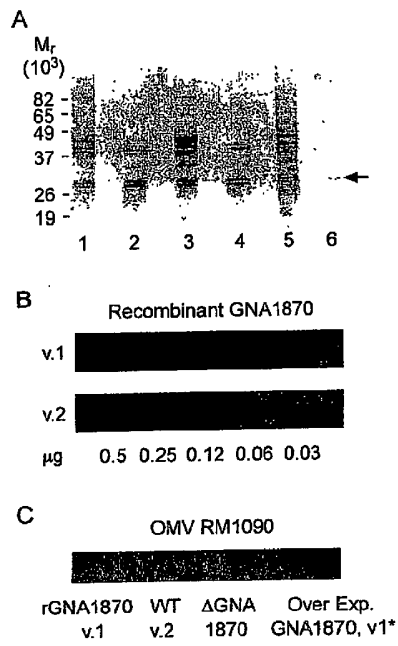

FIG. 2B

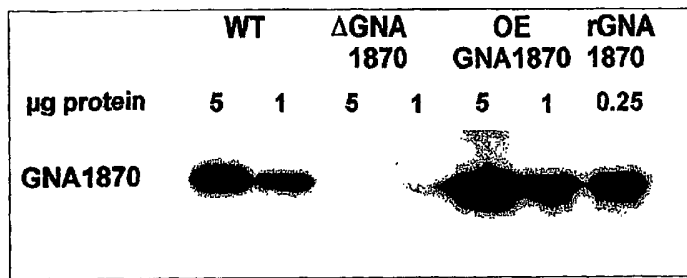

FIG. 3A

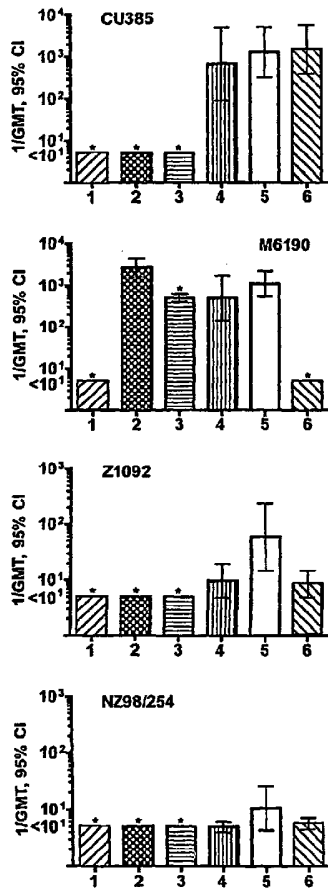

FIG. 3B

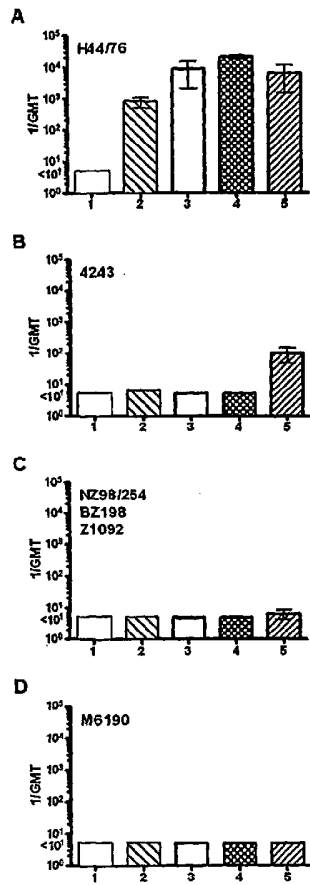
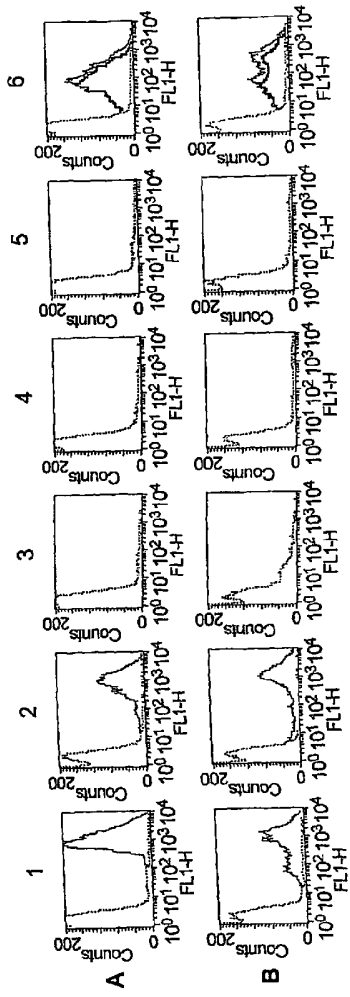

FIG. 4A



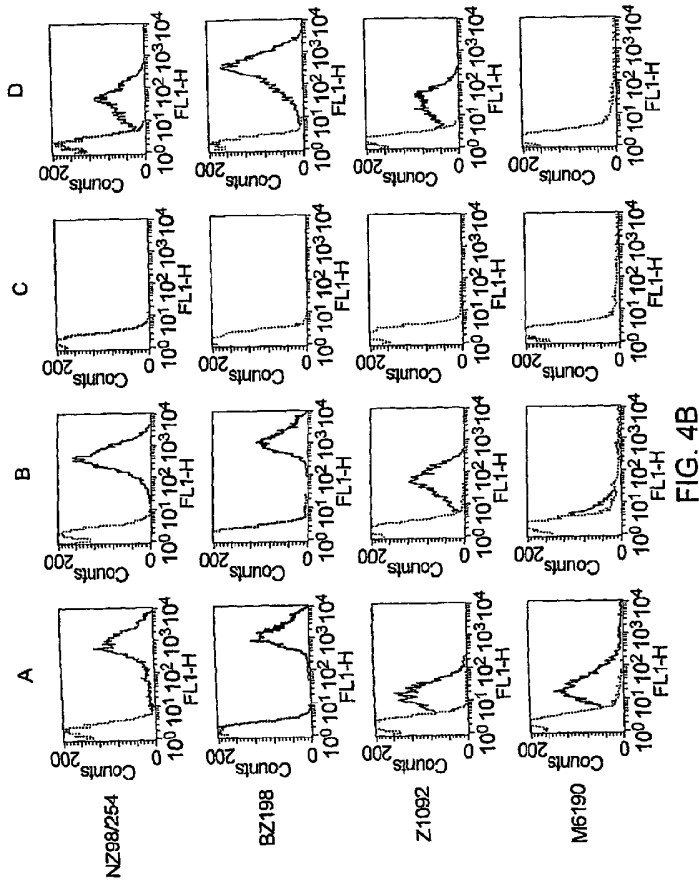

FIG. 4B

FIG. 5

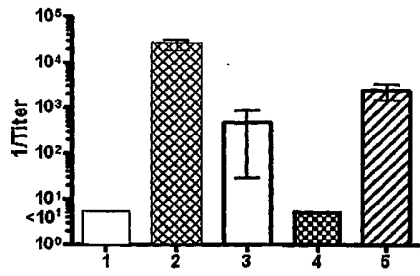

FIG. 6

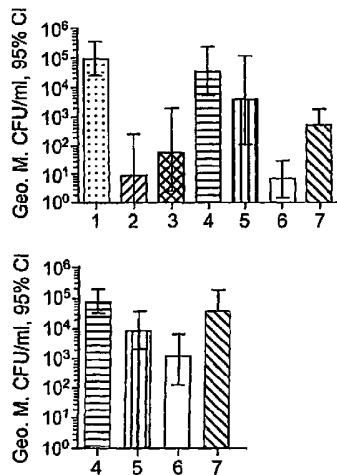

FIG. 7

1

type 1 -19: VNRFAFCCLSLTTALILTACS... SGGGGVAADIGAGLADALTAPLDH: 26
type 2 -19: VNRFAFCCLSLTTALILTACS... SGGGGVAADIGAGLADALTAPLDH: 26
type 3 -19: VNRFAFCCLSLTTALILTACSSGGGGSGGGVAADIGAGLADALTAPLDH: 31

type 1 -27: KDKGLQSLFLDQSVRKNEKLKLAAGAERTYNGD... SLNTGKLNKDKV: 73
type 2 -27: KDKSLQSLFLDQSVRKNEKLKLAAGAERTYNGD... SLNTGKLNKDKV: 73
type 3 32: KDKSLQSLFLDQSVRKNEKLKLAAGAERTYNGD... SLNTGKLNKDKI: 81

type 1 74: SRFDFFRQIEVDGQILITLESGEFQYKQSHSALTAEQEIQDSEHSGRM: 123
type 2 74: SRFDFFRQIEVDGQILITLESGEFQYKQSHSAVVAEQTEKINNPKIDSL: 123
type 3 82: SRFDFFRQIEVDGQILITLESGEFQYKQSHSAVVALQTEKINNPKIDSL: 131

type 1 124: VAKRQFRIGDIAGEHTSFDKLEGGRAIVRGTAFCSSDAGGKLYTTIDFA: 173
type 2 124: INQRSEFLVSLGGGHTAFNQLF.DGKAETHGKAFSSDAGGKLYTTIDFA: 172
type 3 132: INQRSEFLVSLGGGHTAFNQLF.GGKAETHGKAFSSDAPNGRLHYSIDET: 180

type 1 174: AKQGHGKIEHLKSPENVDLAAADIKPKRRHAVLIGSVLYNQAEKRGYS: 223
type 2 173: AKQGHGKIEHLKTPQNVELAAAEKKADEKSHAVILGDTRYGSEKGTYH: 222
type 3 181: KKQGYGRIEHLKTPQNVELAAAEKKADEKSHAVILGDTRYGSEKGTYH: 230

type 1 224: LGIFGKAEVAGSAEVKTVNGTRHIGLAAKQ: 255
type 2 223: LALFGDRAQEIAGSATVKIGKVVHEIGIAGKQ: 254
type 3 231: LALFGDRAQEIAGSATVKIGKVVHEIGIAGKQ: 262

FIG. 8A

SEQ ID NO: 1 – strain MC58 [W099/57280]

MNRFAFCCLSLTAALILTACSSGGGGVAADIGAGLADALTAFLDHRKDKLQSLTLDQSVRKNKELKLAQAQGAERTYGNQDLSLWTKLNDKVSREFD
 FIRQIEVDGQLITLESSEGFQVYKQSHSALTALQTEQVQDSEHSGRMVAKRQFRIGDIAGEHTSFDKLEGGGRATYRGTAFGSDDAGGKLYTIDFA
 ARQGGKIEHLKSPENLVDLAAADIKPDKRRAVLSGSVLYNQAEKGSYSLGIFGGQAQEVAGSAEVTANGIRHIGLAARQ

SEQ ID NO: 2 – strain gb185

MNRFAFCCLSLTAALILTACSSGGGGVAADIGAGLADALTAFLDHRKDKLQSLTLDQSVRKNKELKLAQAQGAERTYGNQDLSLWTKLNDKVSREFD
 FIRQIEVDGQLITLESSEGFQVYKQSHSALTALQTEQVQDSEHSGRMVAKRQFRIGDIAGEHTSFDKLEGGGRATYRGTAFGSDDAGGKLYTIDFA
 ARQGGKIEHLKSPENLVDLAAADIKPDKRRAVLSGSVLYNQAEKGSYSLGIFGGQAQEVAGSAEVTANGIRHIGLAARQ

SEQ ID NO: 3 – strain m4030

MNRFAFCCLSLTAALILTACSSGGGGVAADIGAGLADALTAFLDHRKDKLQSLTLDQSVRKNKELKLAQAQGAERTYGNQDLSLWTKLNDKVSREFD
 FIRQIEVDGQLITLESSEGFQVYKQSHSALTALQTEQVQDSEHSGRMVAKRQFRIGDIAGEHTSFDKLEGGGRATYRGTAFGSDDAGGKLYTIDFA
 ARQGGKIEHLKSPENLVDLAAADIKPDKRRAVLSGSVLYNQAEKGSYSLGIFGGQAQEVAGSAEVTANGIRHIGLAARQ

SEQ ID NO: 4 – strain iss1001

MNRFAFCCLSLTAALILTACSSGGGGVAADIGAGLADALTAFLDHRKDKLQSLTLDQSVRKNKELKLAQAQGAERTYGNQDLSLWTKLNDKVSREFD
 FIRQIEVDGQLITLESSEGFQVYKQSHSALTALQTEQVQDSEHSGRMVAKRQFRIGDIAGEHTSFDKLEGGGRATYRGTAFGSDDAGGKLYTIDFA
 ARQGGKIEHLKSPENLVDLAAADIKPDKRRAVLSGSVLYNQAEKGSYSLGIFGGQAQEVAGSAEVTANGIRHIGLAARQ

SEQ ID NO: 5 – strain Inp17592

MNRFAFCCLSLTAALILTACSSGGGGVAADIGAGLADALTAFLDHRKDKLQSLTLDQSVRKNKELKLAQAQGAERTYGNQDLSLWTKLNDKVSREFD
 FIRQIEVDGQLITLESSEGFQVYKQSHSALTALQTEQVQDSEHSGRMVAKRQFRIGDIAGEHTSFDKLEGGGRATYRGTAFGSDDAGGKLYTIDFA
 ARQGGKIEHLKSPENLVDLAAADIKPDKRRAVLSGSVLYNQAEKGSYSLGIFGGQAQEVAGSAEVTANGIRHIGLAARQ

SEQ ID NO: 6 – strain f6124

MNRFAFCCLSLTAALILTACSSGGGGVAADIGAGLADALTAFLDHRKDKLQSLTLDQSVRKNKELKLAQAQGAERTYGNQDLSLWTKLNDKVSREFD
 FIRQIEVDGQLITLESSEGFQVYKQSHSALTALQTEQVQDSEHSGRMVAKRQFRIGDIAGEHTSFDKLEGGGRATYRGTAFGSDDAGGKLYTIDFA
 ARQGGKIEHLKSPENLVDLAAADIKPDKRRAVLSGSVLYNQAEKGSYSLGIFGGQAQEVAGSAEVTANGIRHIGLAARQ

SEQ ID NO: 7 – strain m198172

MNRFAFCCLSLTAALILTACSSGGGGVAADIGAGLADALTAFLDHRKDKLQSLTLDQSVRKNKELKLAQAQGAERTYGNQDLSLWTKLNDKVSREFD
 FIRQIEVDGQLITLESSEGFQVYKQSHSALTALQTEQVQDSEHSGRMVAKRQFRIGDIAGEHTSFDKLEGGGRATYRGTAFGSDDAGGKLYTIDFA
 ARQGGKIEHLKSPENLVDLAAADIKPDKRRAVLSGSVLYNQAEKGSYSLGIFGGQAQEVAGSAEVTANGIRHIGLAARQ

SEQ ID NO: 8 – strain m2197

MNRFAFCCLSLTAALILTACSSGGGGVAADIGAGLADALTAFLDHRKDKLQSLTLDQSVRKNKELKLAQAQGAERTYGNQDLSLWTKLNDKVSREFD
 FIRQIEVDGQLITLESSEGFQVYKQSHSALTALQTEQVQDSEHSGRMVAKRQFRIGDIAGEHTSFDKLEGGGRATYRGTAFGSDDAGGKLYTIDFA
 ARQGGKIEHLKSPENLVDLAAADIKPDKRRAVLSGSVLYNQAEKGSYSLGIFGGQAQEVAGSAEVTANGIRHIGLAARQ

SEQ ID NO: 9 – strain m2937

MNRFAFCCLSLTAALILTACSSGGGGVAADIGAGLADALTAFLDHRKDKLQSLTLDQSVRKNKELKLAQAQGAERTYGNQDLSLWTKLNDKVSREFD
 FIRQIEVDGQLITLESSEGFQVYKQSHSALTALQTEQVQDSEHSGRMVAKRQFRIGDIAGEHTSFDKLEGGGRATYRGTAFGSDDAGGKLYTIDFA
 ARQGGKIEHLKSPENLVDLAAADIKPDKRRAVLSGSVLYNQAEKGSYSLGIFGGQAQEVAGSAEVTANGIRHIGLAARQ

SEQ ID NO: 10 – strain 961-5945

MNRFAFCCLSLTAALILTACSSGGGGVAADIGAGLADALTAFLDHRKDKLQSLTLDQSVRKNKELKLAQAQGAERTYGNQDLSLWTKLNDKVSREFD
 FIRQIEVDGQLITLESSEGFQVYKQSHSALTALQTEQVQDSEHSGRMVAKRQFRIGDIAGEHTSFDKLEGGGRATYRGTAFGSDDAGGKLYTIDFA
 ARQGGKIEHLKSPENLVDLAAADIKPDKRRAVLSGSVLYNQAEKGSYSLGIFGGQAQEVAGSAEVTANGIRHIGLAARQ

SEQ ID NO: 11 – strain gb013

MNRFAFCCLSLTAALILTACSSGGGGVAADIGAGLADALTAFLDHRKDKLQSLTLDQSVRKNKELKLAQAQGAERTYGNQDLSLWTKLNDKVSREFD
 FIRQIEVDGQLITLESSEGFQVYKQSHSALTALQTEQVQDSEHSGRMVAKRQFRIGDIAGEHTSFDKLEGGGRATYRGTAFGSDDAGGKLYTIDFA
 ARQGGKIEHLKSPENLVDLAAADIKPDKRRAVLSGSVLYNQAEKGSYSLGIFGGQAQEVAGSAEVTANGIRHIGLAARQ

FIG. 8B

SEQ ID NO: 12 – strain 860800

MNRATPCCLSLTAALILTACSSGGGGVAADIGAGLADALTAFLDHDKDKLSLQSLTLDQSVRRNEKLLAAQGAERTYGNQDSLWTKLNDKVSFRFD
 FIRQIEVDGQTLTLESSEFQIYKQDHSAVVALQIEKINNPDKIDSLINQRSFLVSLGGEHTAFNQLPGKAEYHGKAFSSDDPNGLRHYSIDFTK
 KQYGRIEHLKTPPEQNVELASAELEKADKESHAVILGDTRYGSEKGTTHLALFGDRAQEIAGSATVVIKREKVHEIGIAGKQ

SEQ ID NO: 13 – strain 95n477

MNRATPCCLSLTAALILTACSSGGGGVAADIGAGLADALTAFLDHDKDKLSLQSLTLDQSVRRNEKLLAAQGAERTYGNQDSLWTKLNDKVSFRFD
 FIRQIEVDGQTLTLESSEFQIYKQDHSAVVALQIEKINNPDKIDSLINQRSFLVSLGGEHTAFNQLPGKAEYHGKAFSSDDPNGLRHYSIDFTK
 KQYGRIEHLKTPPEQNVELASAELEKADKESHAVILGDTRYGSEKGTTHLALFGDRAQEIAGSATVVIKREKVHEIGIAGKQ

SEQ ID NO: 14 – strain m2671

MNRATPCCLSLTAALILTACSSGGGGVAADIGAGLADALTAFLDHDKDKLSLQSLTLDQSVRRNEKLLAAQGAERTYGNQDSLWTKLNDKVSFRFD
 FIRQIEVDGQTLTLESSEFQIYKQDHSAVVALQIEKINNPDKIDSLINQRSFLVSLGGEHTAFNQLPGKAEYHGKAFSSDDPNGLRHYSIDFTK
 KQYGRIEHLKTPPEQNVELASAELEKADKESHAVILGDTRYGSEKGTTHLALFGDRAQEIAGSATVVIKREKVHEIGIAGKQ

SEQ ID NO: 15 – strain 1000

MNRATPCCLSLTAALILTACSSGGGGVAADIGAGLADALTAFLDHDKDKLSLQSLTLDQSVRRNEKLLAAQGAERTYGNQDSLWTKLNDKVSFRFD
 FIRQIEVDGQTLTLESSEFQIYKQDHSAVVALQIEKINNPDKIDSLINQRSFLVSLGGEHTAFNQLPGKAEYHGKAFSSDDPNGLRHYSIDFTK
 KQYGRIEHLKTPPEQNVELASAELEKADKESHAVILGDTRYGSEKGTTHLALFGDRAQEIAGSATVVIKREKVHEIGIAGKQ

SEQ ID NO: 16 – strain m3279

MNRATPCCLSLTAALILTACSSGGGGVAADIGAGLADALTAFLDHDKDKLSLQSLTLDQSVRRNEKLLAAQGAERTYGNQDSLWTKLNDKVSFRFD
 FIRQIEVDGQTLTLESSEFQIYKQDHSAVVALQIEKINNPDKIDSLINQRSFLVSLGGEHTAFNQLPGKAEYHGKAFSSDDPNGLRHYSIDFTK
 KQYGRIEHLKTPPEQNVELASAELEKADKESHAVILGDTRYGSEKGTTHLALFGDRAQEIAGSATVVIKREKVHEIGIAGKQ

SEQ ID NO: 17 – strain 193-4286

MNRATPCCLSLTAALILTACSSGGGGVAADIGAGLADALTAFLDHDKDKLSLQSLTLDQSVRRNEKLLAAQGAERTYGNQDSLWTKLNDKVSFRFD
 FIRQIEVDGQTLTLESSEFQIYKQDHSAVVALQIEKINNPDKIDSLINQRSFLVSLGGEHTAFNQLPGKAEYHGKAFSSDDPNGLRHYSIDFTK
 KQYGRIEHLKTPPEQNVELASAELEKADKESHAVILGDTRYGSEKGTTHLALFGDRAQEIAGSATVVIKREKVHEIGIAGKQ

SEQ ID NO: 18 – strain m1239

MNRATPCCLSLTAALILTACSSGGGGVAADIGAGLADALTAFLDHDKDKLSLQSLTLDQSVRRNEKLLAAQGAERTYGNQDSLWTKLNDKVSFRFD
 FIRQIEVDGQTLTLESSEFQIYKQDHSAVVALQIEKINNPDKIDSLINQRSFLVSLGGEHTAFNQLPGKAEYHGKAFSSDDPNGLRHYSIDFTK
 KQYGRIEHLKTPPEQNVELASAELEKADKESHAVILGDTRYGSEKGTTHLALFGDRAQEIAGSATVVIKREKVHEIGIAGKQ

SEQ ID NO: 19 – strain 16889

MNRATPCCLSLTAALILTACSSGGGGVAADIGAGLADALTAFLDHDKDKLSLQSLTLDQSVRRNEKLLAAQGAERTYGNQDSLWTKLNDKVSFRFD
 FIRQIEVDGQTLTLESSEFQIYKQDHSAVVALQIEKINNPDKIDSLINQRSFLVSLGGEHTAFNQLPGKAEYHGKAFSSDDPNGLRHYSIDFTK
 KQYGRIEHLKTPPEQNVELASAELEKADKESHAVILGDTRYGSEKGTTHLALFGDRAQEIAGSATVVIKREKVHEIGIAGKQ

SEQ ID NO: 20 – strain gb355

MNRATPCCLSLTAALILTACSSGGGGVAADIGAGLADALTAFLDHDKDKLSLQSLTLDQSVRRNEKLLAAQGAERTYGNQDSLWTKLNDKVSFRFD
 FIRQIEVDGQTLTLESSEFQIYKQDHSAVVALQIEKINNPDKIDSLINQRSFLVSLGGEHTAFNQLPGKAEYHGKAFSSDDPNGLRHYSIDFTK
 KQYGRIEHLKTPPEQNVELASAELEKADKESHAVILGDTRYGSEKGTTHLALFGDRAQEIAGSATVVIKREKVHEIGIAGKQ

SEQ ID NO: 21 – strain m3813

MNRATPCCLSLTAALILTACSSGGGGVAADIGAGLADALTAFLDHDKDKLSLQSLTLDQSVRRNEKLLAAQGAERTYGNQDSLWTKLNDKVSFRFD
 FIRQIEVDGQTLTLESSEFQIYKQDHSAVVALQIEKINNPDKIDSLINQRSFLVSLGGEHTAFNQLPGKAEYHGKAFSSDDPNGLRHYSIDFTK
 KQYGRIEHLKTPPEQNVELASAELEKADKESHAVILGDTRYGSEKGTTHLALFGDRAQEIAGSATVVIKREKVHEIGIAGKQ

SEQ ID NO: 22 – strain ngp165

MNRATPCCLSLTAALILTACSSGGGGVAADIGAGLADALTAFLDHDKDKLSLQSLTLDQSVRRNEKLLAAQGAERTYGNQDSLWTKLNDKVSFRFD
 FIRQIEVDGQTLTLESSEFQIYKQDHSAVVALQIEKINNPDKIDSLINQRSFLVSLGGEHTAFNQLPGKAEYHGKAFSSDDPNGLRHYSIDFTK
 KQYGRIEHLKTPPEQNVELASAELEKADKESHAVILGDTRYGSEKGTTHLALFGDRAQEIAGSATVVIKREKVHEIGIAGKQ

SEQ ID NO: 23 – strain fa1090

MNRATPCCLSLTAALILTACSSGGGGVAADIGAGLADALTAFLDHDKDKLSLQSLTLDQSVRRNEKLLAAQGAERTYGNQDSLWTKLNDKVSFRFD
 FIRQIEVDGQTLTLESSEFQIYKQDHSAVVALQIEKINNPDKIDSLINQRSFLVSLGGEHTAFNQLPGKAEYHGKAFSSDDPNGLRHYSIDFTK
 KQYGRIEHLKTPPEQNVELASAELEKADKESHAVILGDTRYGSEKGTTHLALFGDRAQEIAGSATVVIKREKVHEIGIAGKQ

FIG. 8C

SEQ ID NO: 24 – strain MC58

CSSGGGVAADIGAGLADALTAFLDHRDKLSLQSLTLDQSVRKNKELKLAQAQGAERTYGNQDLSLNTGKLNKDKVSRFDFTIRQIEVDGQLITLESGEF
 QVYRQSHSALTALQTEQVQDSEHSGKMKVAKRQFRIGDIAGEHTSFDKLPKGGSATYRGTAFGSDDAGGKLYTIDFAAQGHGKIEHLKSPELAVD
 LAASDIKPKDKRHAVISGSVLYNQDERGYSYSLGIFGGQAQEVAGSAEVEVTANGIRHIGLAARQ

SEQ ID NO: 25 – strain gb185

CSSGGGVAADIGAGLADALTAFLDHRDKLSLQSLTLDQSVRKNKELKLAQAQGAERTYGNQDLSLNTGKLNKDKVSRFDFTIRQIEVDGQLITLESGEF
 QVYRQSHSALTALQTEQVQDSEHSGKMKVAKRQFRIGDIAGEHTSFDKLPKGGSATYRGTAFGSDDAGGKLYTIDFAAQGHGKIEHLKSPELAVE
 LATAYIKPDKRHAVISGSVLYNQDERGYSYSLGIFGGQAQEVAGSAEVEVTANGIRHIGLAARQ

SEQ ID NO: 26 – strain m4030

CSSGGGVAADIGAGLADALTAFLDHRDKLSLQSLTLDQSVRKNKELKLAQAQGAERTYGNQDLSLNTGKLNKDKVSRFDFTIRQIEVDGQLITLESGEF
 QVYRQSHSALTALQTEQVQDSEHSGKMKVAKRQFRIGDIAGEHTSFDKLPKGGSATYRGTAFGSDDAGGKLYTIDFAAQGHGKIEHLKSPELAVE
 LATAYIKPDKRHAVISGSVLYNQDERGYSYSLGIFGGQAQEVAGSAEVEVTANGIRHIGLAARQ

SEQ ID NO: 27 – strain kss1001

CSSGGGVAADIGAGLADALTAFLDHRDKLSLQSLTLDQSVRKNKELKLAQAQGAERTYGNQDLSLNTGKLNKDKVSRFDFTIRQIEVDGQLITLESGEF
 QVYRQSHSALTALQTEQVQDSEHSGKMKVAKRQFRIGDIAGEHTSFDKLPKGGSATYRGTAFGSDDAGGKLYTIDFAAQGHGKIEHLKSPELAVE
 LATAYIKPDKRHAVISGSVLYNQDERGYSYSLGIFGGQAQEVAGSAEVEVTANGIRHIGLAARQ

SEQ ID NO: 28 – strain Inp17592

CSSGGGVAADIGAGLADALTAFLDHRDKLSLQSLTLDQSVRKNKELKLAQAQGAERTYGNQDLSLNTGKLNKDKVSRFDFTIRQIEVDGQLITLESGEF
 QVYRQSHSALTALQTEQVQDSEHSGKMKVAKRQFRIGDIAGEHTSFDKLPKGGSATYRGTAFGSDDAGGKLYTIDFAAQGHGKIEHLKSPELAVE
 ELAVDLAAYIKPDKRHAVISGSVLYNQDERGYSYSLGIFGGQAQEVAGSAEVEVTANGIRHIGLAARQ

SEQ ID NO: 29 – strain f6124

CSSGGGVAADIGAGLADALTAFLDHRDKLSLQSLTLDQSVRKNKELKLAQAQGAERTYGNQDLSLNTGKLNKDKVSRFDFTIRQIEVDGQLITLESGEF
 QVYRQSHSALTALQTEQVQDSEHSGKMKVAKRQFRIGDIAGEHTSFDKLPKGGSATYRGTAFGSDDAGGKLYTIDFAAQGHGKIEHLKSPELAVD
 LAASDIKPKDKRHAVISGSVLYNQDERGYSYSLGIFGGQAQEVAGSAEVEVTANGIRHIGLAARQ

SEQ ID NO: 30 – strain m198172

CSSGGGVAADIGAGLADALTAFLDHRDKLSLQSLTLDQSVRKNKELKLAQAQGAERTYGNQDLSLNTGKLNKDKVSRFDFTIRQIEVDGQLITLESGEF
 QVYRQSHSALTALQTEQVQDSEHSGKMKVAKRQFRIGDIAGEHTSFDKLPKGGSATYRGTAFGSDDAGGKLYTIDFAAQGHGKIEHLKSPELAVD
 LAASDIKPKDKRHAVISGSVLYNQDERGYSYSLGIFGGQAQEVAGSAEVEVTANGIRHIGLAARQ

SEQ ID NO: 31 – strain m2197

CSSGGGVAADIGAGLADALTAFLDHRDKLSLQSLTLDQSVRKNKELKLAQAQGAERTYGNQDLSLNTGKLNKDKVSRFDFTIRQIEVDGQLITLESGEF
 QVYRQSHSALTALQTEQVQDSEHSGKMKVAKRQFRIGDIAGEHTSFDKLPKGGSATYRGTAFGSDDAGGKLYTIDFAAQGHGKIEHLKSPELAVD
 LAAYIKPDKRHAVISGSVLYNQDERGYSYSLGIFGGQAQEVAGSAEVEVTANGIRHIGLAARQ

SEQ ID NO: 32 – strain m2937

CSSGGGVAADIGAGLADALTAFLDHRDKLSLQSLTLDQSVRKNKELKLAQAQGAERTYGNQDLSLNTGKLNKDKVSRFDFTIRQIEVDGQLITLESGEF
 QVYRQSHSALTALQTEQVQDSEHSGKMKVAKRQFRIGDIAGEHTSFDKLPKGGSATYRGTAFGSDDAGGKLYTIDFAAQGHGKIEHLKSPELAVD
 LAASDIKPKDKRHAVISGSVLYNQDERGYSYSLGIFGGQAQEVAGSAEVEVTANGIRHIGLAARQ

SEQ ID NO: 33 – strain 961-5945

CSSGGGVAADIGAGLADALTAFLDHRDKLSLQSLTLDQSVRKNKELKLAQAQGAERTYGNQDLSLNTGKLNKDKVSRFDFTIRQIEVDGQLITLESGEF
 QIYKQDHSAVVALQIEKINNPDKTDSLINQRFVSLVGLGGEHTAFNQLPSGKAEYHGKAFSSDAGGKLYTIDFAAQGHGKIEHLKTPQWVVEL
 AAELKADEKSHAVILGDTFRYGGEEKGYTHLALFGDRAQETAGSATVRIKERVHEIGTAGKQ

SEQ ID NO: 34 – strain gb013

CSSGGGVAADIGAGLADALTAFLDHRDKLSLQSLTLDQSVRKNKELKLAQAQGAERTYGNQDLSLNTGKLNKDKVSRFDFTIRQIEVDGQLITLESGEF
 QIYKQDHSAVVALQIEKINNPDKTDSLINQRFVSLVGLGGEHTAFNQLPSGKAEYHGKAFSSDAGGKLYTIDFAAQGHGKIEHLKTPQWVVEL
 ASAEKKADEKSHAVILGDTFRYGGEEKGYTHLALFGDRAQETAGSATVRIKERVHEIGTAGKQ

SEQ ID NO: 35 – strain 860800

CSSGGGVAADIGAGLADALTAFLDHRDKLSLQSLTLDQSVRKNKELKLAQAQGAERTYGNQDLSLNTGKLNKDKVSRFDFTIRQIEVDGQLITLESGEF
 QIYKQDHSAVVALQIEKINNPDKTDSLINQRFVSLVGLGGEHTAFNQLPSGKAEYHGKAFSSDAGGKLYTIDFAAQGHGKIEHLKTPQWVVEL
 ASAEKKADEKSHAVILGDTFRYGGEEKGYTHLALFGDRAQETAGSATVRIKERVHEIGTAGKQ

FIG. 8D

SEQ ID NO: 36 – strain 95n477

CSGGGGVAADIGAGLADALTAFLDHRKSLQSLTLDQSVRKNKRLKLAQGAERTYGNQDSLNTGKLNKDFVSRFDIIRQIEVDGQLITLESGEF
QIYKQHSVAVALQIEKINNPDKIDSLINQRSFLVSLGGEHTAFNQLPGKAEYHGKAFSSDDPNGLHYSIDFTKQGYGRIEHLKTPQNVEL
ASAEKKADEKSHAVILGDTRYGSEKGTYYHLALFGDRAQEIAGSATVKIREKVHEIGIAGKQ

SEQ ID NO: 37 – strain m2671

CSGGGGVAADIGAGLADALTAFLDHRKSLQSLTLDQSVRKNKRLKLAQGAERTYGNQDSLNTGKLNKDFVSRFDIIRQIEVDGQLITLESGEF
QIYKQHSVAVALQIEKINNPDKIDSLINQRSFLVSLGGEHTAFNQLPGKAEYHGKAFSSDDPNGLHYSIDFTKQGYGRIEHLKTPQNVEL
ASAEKKADEKSHAVILGDTRYGSEKGTYYHLALFGDRAQEIAGSATVKIREKVHEIGIAGKQ

SEQ ID NO: 38 – strain 1000

CSGGGGVAADIGAGLADALTAFLDHRKSLQSLTLDQSVRKNKRLKLAQGAERTYGNQDSLNTGKLNKDFVSRFDIIRQIEVDGQLITLESGEF
QIYKQHSVAVALQIEKINNPDKIDSLINQRSFLVSLGGEHTAFNQLPGKAEYHGKAFSSDDPNGLHYSIDFTKQGYGRIEHLKTPQNVEL
ASAEKKADEKSHAVILGDTRYGSEKGTYYHLALFGDRAQEIAGSATVKIREKVHEIGIAGKQ

SEQ ID NO: 39 – strain m3279

CSGGGGVAADIGAGLADALTAFLDHRKSLQSLTLDQSVRKNKRLKLAQGAERTYGNQDSLNTGKLNKDFVSRFDIIRQIEVDGQLITLESGEF
QIYKQHSVAVALQIEKINNPDKIDSLINQRSFLVSLGGEHTAFNQLPGKAEYHGKAFSSDDPNGLHYSIDFTKQGYGRIEHLKTPQNVEL
ASAEKKADEKSHAVILGDTRYGSEKGTYYHLALFGDRAQEIAGSATVKIREKVHEIGIAGKQ

SEQ ID NO: 40 – strain 193-4286

CSGGGGVAADIGAGLADALTAFLDHRKSLQSLTLDQSVRKNKRLKLAQGAERTYGNQDSLNTGKLNKDFVSRFDIIRQIEVDGQLITLESGEF
QIYKQHSVAVALQIEKINNPDKIDSLINQRSFLVSLGGEHTAFNQLPGKAEYHGKAFSSDDPNGLHYSIDFTKQGYGRIEHLKTPQNVEL
ASAEKKADEKSHAVILGDTRYGSEKGTYYHLALFGDRAQEIAGSATVKIREKVHEIGIAGKQ

SEQ ID NO: 41 – strain m1239

CSGGGGGGGVAADIGAGLADALTAFLDHRKSLQSLTLEDSTPQNGTILTLAQAERTFKAGDKNSLNTGKLNKDFVSRFDIIRQIEVDGQLITLESGEF
QIYKQHSVAVALQIEKINNPDKIDSLINQRSFLVSLGGEHTAFNQLPGKAEYHGKAFSSDDPNGLHYSIDFTKQGYGRIEHLKTPQNVEL
AAAEKKADEKSHAVILGDTRYGSEKGTYYHLALFGDRAQEIAGSATVKIREKVHEIGIAGKQ

SEQ ID NO: 42 – strain 16889

CSGGGGGGGVAADIGAGLADALTAFLDHRKSLQSLTLEDSTPQNGTILTLAQAERTFKAGDKNSLNTGKLNKDFVSRFDIIRQIEVDGQLITLESGEF
QIYKQHSVAVALQIEKINNPDKIDSLINQRSFLVSLGGEHTAFNQLPGKAEYHGKAFSSDDAGGKLTITIDFAAQGHGKIEHLKTPQNVEL
AAAEKKADEKSHAVILGDTRYGSEKGTYYHLALFGDRAQEIAGSATVKIREKVHEIGIAGKQ

SEQ ID NO: 43 – strain gb355

CSGGGGGGGVAADIGAGLADALTAFLDHRKSLQSLTLEDSTPQNGTILTLAQAERTFKAGDKNSLNTGKLNKDFVSRFDIIRQIEVDGQLITLESGEF
QIYKQHSVAVALQIEKINNPDKIDSLINQRSFLVSLGGEHTAFNQLPGKAEYHGKAFSSDDAGGKLTITIDFAAQGHGKIEHLKTPQNVEL
AAAEKKADEKSHAVILGDTRYGSEKGTYYHLALFGDRAQEIAGSATVKIREKVHEIGIAGKQ

SEQ ID NO: 44 – strain m3813

CSGGGGGGIADIGAGLADALTAFLDHRKSLQSLTLEDSTPQNGTILTLAQAERTFKAGDKNSLNTGKLNKDFVSRFDIIRQIEVDGQLITLESGEF
QIYKQHSVAVALQIEKINNPDKIDSLINQRSFLVSLGGEHTAFNQLPGKAEYHGKAFSSDDAGGKLTITIDFAAQGHGKIEHLKTPQNVEL
AAAEKKADEKSHAVILGDTRYGSEKGTYYHLALFGDRAQEIAGSATVKIREKVHEIGIAGKQ

SEQ ID NO: 45 – strain ngp165

CSGGGGGGGVAADIGAGLADALTAFLDHRKSLQSLTLEDSTPQNGTILTLAQAERTFKAGDKNSLNTGKLNKDFVSRFDIIRQIEVDGQLITLESGEF
QIYKQHSVAVALQIEKINNPDKIDSLINQRSFLVSLGGEHTAFNQLPGKAEYHGKAFSSDDPNGLHYSIDFTKQGYGRIEHLKTPQNVEL
ASAEKKADEKSHAVILGDTRYGSEKGTYYHLALFGDRAQEIAGSATVKIREKVHEIGIAGKQ

SEQ ID NO: 46 – N-terminal sequence for expression

GPDSRLQQRG

SEQ ID NO: 47 – PCR primer

CCGGATCCCATATGTCGCCGCGACATCG

SEQ ID NO: 48 – PCR primer

CCCCTCGAGTTCCTGGCCGCAAGCC

SEQ ID NO: 49 – PCR primer

CCGGATCCCATATGCGCCCTGATCTGACCCCTCGACAGCCGAGGTCGCGCCGCGACATCG

FIG. 8E

SEQ ID NO: 123 – strain FN131217

MNRTAFCCLSLTPAALILTACSSGGGGVAADIGAGLADALFAPLDHDKKSLQSLTLDQSVRKNEKLLAAQGAERTYGNQDSLNTCKLKNDRVSRFD
 FIRQIEVDGQLITLESSEGFQVYKQSHSALTALQTEQVQDSHSGRMVAKRQFRIGDIAGEHTSFDKLPFGGRATYRGTAFGSDDASGKLTYYTIDFA
 AKQGHGKIEHLKSPELNVDLAAASDIKPKRHHAVISGSVLYNQAEKGSYSLGIFGGQAQEVAGSAEVEVTANGIRHIGLAAKQ

SEQ ID NO: 124 – strain ESI4933

MNRTAFCCLSLTPAALILTACSSGGGGVAADIGAGLADALFAPLDHDKKSLQSLTLDQSVRKNEKLLAAQGAERTYGNQDSLNTCKLKNDRVSRFD
 FIRQIEVDGQLITLESSEGFQVYKQSHSALTALQTEQVQDSHSGRMVAKRQFRIGDIAGEHTSFDKLPKDVMTYRGTAFGSDDAGGKLTYYTIDFA
 AKQGHGKIEHLKSPELNVELATAYIKPDEKHHAVISGSVLYNQDEKGSYSLGIFGGQAQEVAGSAEVEVTANGIRHIGLAAKQ

SEQ ID NO: 125 – strain GB0993

MNRTAFCCLSLTPAALILTACSSGGGGVAADIGAGLADALFAPLDHDKKSLQSLTLDQSVRKNEKLLAAQGAERTYGNQDSLNTCKLKNDRVSRFD
 FIRQIEVDGQLITLESSEGFQVYKQSHSALTALQTEQVQDSHSGRMVAKRQFRIGDIAGEHTSFDKLPKDVMTYRGTAFGSDDAGGKLTYYTIDFA
 AKQGHGKIEHLKSPELNVELAAAYIKPDEKHHAVISGSVLYNQDEKGSYSLGIFGGQAQEVAGSAEVEVTANGIRHIGLAAKQ

SEQ ID NO: 126 – strain M6190

MNRTAFCCLSLTPAALILTACSSGGGGVAADIGAGLADALFAPLDHDKKSLQSLTLDQSVRKNEKLLAAQGAERTYGNQDSLNTCKLKNDRVSRFD
 FIRQIEVNGQLITLESSEGFQVYKQSHSALTALQTEQVQDSHSGRMVAKRQFRIGDIAGEHTSFDKLPKGDSTYRGTAFGSDDAGGKLTYYTIDFA
 AKQGYGKIEHLKSPELNVDLAAAYIKPDEKHHAVISGSVLYNQDEKGSYSLGIFGGQAQEVAGSAEVEVTANGIRHIGLAAKQ

FIG. 8F

SEQ ID NO: 127 – strain F19324

MNRTAFCCSLTAALILITACSSGGGGVAADIGAGLADALTAFLDHDKSLQSLTLDQSVRKNKELKLAQAQAEKTYGNGDSLNTGKLNDRVSRFD
 FTRQIEVDGQLITLESSEFQIYKQHSALTAQFEQIQDSSESGKRVAKRQFRIGDIAGEHTSFDKLEPGGRATYRGTAFGSDDAGGKLYTIDFA
 ARQGHGKIEHLKSPQLNVELATAYIKRDEKRAVIVSGSVLYNQDEKGSYSLGIFGGQAQEVAGSAEVEVTANGIHHIGLAARQ

SEQ ID NO: 128 – strain ISS113

MNRTAFCCSLTAALILITACSSGGGGVAADIGAGLADALTAFLDHDKSLQSLTLDQSVRKNKELKLAQAQAEKTYGNGDSLNTGKLNDRVSRFD
 FTRQIEVDGQLITLESSEFQIYKQHSALTAQFEQIQDSSESGKRVAKRQFRIGDIAGEHTSFDKLEPGGRATYRGTAFGSDDAGGKLYTIDFA
 ARQGHGKIEHLKSPQLNVELATAYIKRDEKRAVIVSGSVLYNQDEKGSYSLGIFGGQAQEVAGSAEVEVTANGIHHIGLAARQ

SEQ ID NO: 129 – strain gb0345

MNRTAFCCSLTAALILITACSSGGGGVAADIGAGLADALTAFLDHDKSLQSLTLDQSVRKNKELKLAQAQAEKTYGNGDSLNTGKLNDRVSRFD
 FTRQIEVDGQLITLESSEFQIYKQHSALTAQFEQIQDSSESGKRVAKRQFRIGDIAGEHTSFDKLEPGGRATYRGTAFGSDDAGGKLYTIDFA
 ARQGHGKIEHLKSPQLNVELATAYIKRDEKRAVIVSGSVLYNQDEKGSYSLGIFGGQAQEVAGSAEVEVTANGIHHIGLAARQ

SEQ ID NO: 130 – strain M0445

MNRTAFCCSLTAALILITACSSGGGGVAADIGAGLADALTAFLDHDKSLQSLTLDQSVRKNKELKLAQAQAEKTYGNGDSLNTGKLNDRVSRFD
 FTRQIEVDGQLITLESSEFQIYKQHSALTAQFEQIQDSSESGKRVAKRQFRIGDIAGEHTSFDKLEPGGRATYRGTAFGSDDAGGKLYTIDFA
 ARQGHGKIEHLKSPQLNVELATAYIKRDEKRAVIVSGSVLYNQDEKGSYSLGIFGGQAQEVAGSAEVEVTANGIHHIGLAARQ

SEQ ID NO: 131 – strain MK82

MNRTAFCCSLTAALILITACSSGGGGVAADIGAGLADALTAFLDHDKSLQSLTLDQSVRKNKELKLAQAQAEKTYGNGDSLNTGKLNDRVSRFD
 FTRQIEVDGQLITLESSEFQIYKQHSALTAQFEQIQDSSESGKRVAKRQFRIGDIAGEHTSFDKLEPGGRATYRGTAFGSDDAGGKLYTIDFA
 ARQGHGKIEHLKSPQLNVELATAYIKRDEKRAVIVSGSVLYNQDEKGSYSLGIFGGQAQEVAGSAEVEVTANGIHHIGLAARQ

SEQ ID NO: 132 – strain 8047

MNRTAFCCSLTAALILITACSSGGGGVAADIGAGLADALTAFLDHDKSLQSLTLDQSVRKNKELKLAQAQAEKTYGNGDSLNTGKLNDRVSRFD
 FTRQIEVDGQLITLESSEFQIYKQHSALTAQFEQIQDSSESGKRVAKRQFRIGDIAGEHTSFDKLEPGGRATYRGTAFGSDDAGGKLYTIDFA
 ARQGHGKIEHLKSPQLNVELATAYIKRDEKRAVIVSGSVLYNQDEKGSYSLGIFGGQAQEVAGSAEVEVTANGIHHIGLAARQ

SEQ ID NO: 133 – strain C4678

MNRTAFCCSLTAALILITACSSGGGGVAADIGAGLADALTAFLDHDKSLQSLTLDQSVRKNKELKLAQAQAEKTYGNGDSLNTGKLNDRVSRFD
 FTRQIEVDGQLITLESSEFQIYKQHSALTAQFEQIQDSSESGKRVAKRQFRIGDIAGEHTSFDKLEPGGRATYRGTAFGSDDAGGKLYTIDFA
 ARQGHGKIEHLKSPQLNVELATAYIKRDEKRAVIVSGSVLYNQDEKGSYSLGIFGGQAQEVAGSAEVEVTANGIHHIGLAARQ

SEQ ID NO: 134 – strain ISS113

MNRTAFCCSLTAALILITACSSGGGGVAADIGAGLADALTAFLDHDKSLQSLTLDQSVRKNKELKLAQAQAEKTYGNGDSLNTGKLNDRVSRFD
 FTRQIEVDGQLITLESSEFQIYKQHSALTAQFEQIQDSSESGKRVAKRQFRIGDIAGEHTSFDKLEPGGRATYRGTAFGSDDAGGKLYTIDFA
 ARQGHGKIEHLKSPQLNVELATAYIKRDEKRAVIVSGSVLYNQDEKGSYSLGIFGGQAQEVAGSAEVEVTANGIHHIGLAARQ

SEQ ID NO: 135 – strain NG6/88

MNRTAFCCSLTAALILITACSSGGGGVAADIGAGLADALTAFLDHDKSLQSLTLDQSVRKNKELKLAQAQAEKTYGNGDSLNTGKLNDRVSRFD
 FTRQIEVDGQLITLESSEFQIYKQHSALTAQFEQIQDSSESGKRVAKRQFRIGDIAGEHTSFDKLEPGGRATYRGTAFGSDDAGGKLYTIDFA
 ARQGHGKIEHLKSPQLNVELATAYIKRDEKRAVIVSGSVLYNQDEKGSYSLGIFGGQAQEVAGSAEVEVTANGIHHIGLAARQ

SEQ ID NO: 136 – strain M0579

MNRTAFCCSLTAALILITACSSGGGGVAADIGAGLADALTAFLDHDKSLQSLTLDQSVRKNKELKLAQAQAEKTYGNGDSLNTGKLNDRVSRFD
 FTRQIEVDGQLITLESSEFQIYKQHSALTAQFEQIQDSSESGKRVAKRQFRIGDIAGEHTSFDKLEPGGRATYRGTAFGSDDAGGKLYTIDFA
 ARQGHGKIEHLKSPQLNVELATAYIKRDEKRAVIVSGSVLYNQDEKGSYSLGIFGGQAQEVAGSAEVEVTANGIHHIGLAARQ

SEQ ID NO: 137 – strain F16325

MNRTAFCCSLTAALILITACSSGGGGVAADIGAGLADALTAFLDHDKSLQSLTLDQSVRKNKELKLAQAQAEKTYGNGDSLNTGKLNDRVSRFD
 FTRQIEVDGQLITLESSEFQIYKQHSALTAQFEQIQDSSESGKRVAKRQFRIGDIAGEHTSFDKLEPGGRATYRGTAFGSDDAGGKLYTIDFA
 ARQGHGKIEHLKSPQLNVELATAYIKRDEKRAVIVSGSVLYNQDEKGSYSLGIFGGQAQEVAGSAEVEVTANGIHHIGLAARQ

SEQ ID NO: 138 – strain gb988

MNRTAFCCSLTAALILITACSSGGGGVAADIGAGLADALTAFLDHDKSLQSLTLDQSVRKNKELKLAQAQAEKTYGNGDSLNTGKLNDRVSRFD
 FTRQIEVDGQLITLESSEFQIYKQHSALTAQFEQIQDSSESGKRVAKRQFRIGDIAGEHTSFDKLEPGGRATYRGTAFGSDDAGGKLYTIDFA
 ARQGHGKIEHLKSPQLNVELATAYIKRDEKRAVIVSGSVLYNQDEKGSYSLGIFGGQAQEVAGSAEVEVTANGIHHIGLAARQ

FIG. 8G

SEQ ID NO: 139 – strain 2201731

MNRRTAFCCLSLTAALITACSSGGGGVAADIGAGLADALTAFLDHKDKGLQSLTLDQSVRKNKELKLAQAQGAERTYNGDLSLNTGKLNDRVSRFD
 FTRQIEVDGQLITLESSEFQVYKQSHSALTAFTQEQIDSEHSGRMVAKRQFRIGDITAGEHTSPDKLPEGCRATYRGTAFGSDAGGKLTYYIDFA
 ARQNGKIEHLKSPPELNVDLAADIKPDGRHVAIVSGSVLYNQAEKGSYSLGIFGGKA

SEQ ID NO: 140 – strain gh101

MNRRTAFCCLSLTAALITACSSGGGGVAADIGAGLADALTAFLDHKDKGLQSLTLDQSVRKNKELKLAQAQGAERTYNGDLSLNTGKLNDRVSR
 NDRISRFDFTRQIEVDGQLITLESSEFQVYKQSHSALTAFTQEQIDSEHSGRMVAKRQFRIGDITAGEHTSPDKLPEGCRATYRGTAFGSDAGGK
 LTYTYIDFAAKQSHGKIEHLKSPPELNVDLAADIKPDGRHVAIVSGSVLYNQAEKGSYSLGIFGGKA

SEQ ID NO: 141 – strain nge31

MNRRTAFCCLSLTAALITACSSGGGGVAADIGAGLADALTAFLDHKDKGLQSLTLDQSVRKNKELKLAQAQGAERTYNGDLSLNTGKLNDRVSR
 FDFTRQIEVDGQLITLESSEFQVYKQSHSALTAFTQEQIDSEHSGRMVAKRQFRIGDITAGEHTSPDKLPEGCRATYRGTAFGSDAGGKLTYYID
 TKRQGYGRIEHLATPEQNVELAAELKADEKSHAVILGDTRYGSEEGTYHLALFGDRAQEIAGSATVKIREKVEHIGTAGKQ

SEQ ID 142 – Triple NMB1870 tandem (MC58, 2996 and m1239)

VADIGAGLADALTAFLDHKDKGLQSLTLDQSVRKNKELKLAQAQGAERTYNGDLSLNTGKLNDRVSRFDFTRQIEVDGQLITLESSEFQVYKQSH
 SALTAFTQEQIDSEHSGRMVAKRQFRIGDITAGEHTSPDKLPEGCRATYRGTAFGSDAGGKLTYYIDFAAKQNGKIEHLKSPPELNVDLAADIK
 PDGRHVAIVSGSVLYNQAEKGSYSLGIFGGKAQEVAGSAEVKTYNGIRHIGLAARQSGGGVAADIGAGLADALTAFLDHKDKGLQSLTLDQSVR
 KNEKLAQAQGAERTYNGDLSLNTGKLNDRVSRFDFTRQIEVDGQLITLESSEFQVYKQSHSALTAFTQEQIDSEHSGRMVAKRQFRIGDITAGEHT
 SPDKLPEGCRATYRGTAFGSDAGGKLTYYIDFAAKQNGKIEHLKSPPELNVDLAADIKPDGRHVAIVSGSVLYNQAEKGSYSLGIFGGKA
 HTAFNQLDQGAERTYNGDLSLNTGKLNDRVSRFDFTRQIEVDGQLITLESSEFQVYKQSHSALTAFTQEQIDSEHSGRMVAKRQFRIGDITAGEHT
 SPDKLPEGCRATYRGTAFGSDAGGKLTYYIDFAAKQNGKIEHLKSPPELNVDLAADIKPDGRHVAIVSGSVLYNQAEKGSYSLGIFGGKA
 AGSATVKIREKVEHIGTAGKQVADIGAGLADALTAFLDHKDKGLQSLTLDQSVRKNKELKLAQAQGAERTYNGDLSLNTGKLNDRVSRFDFTRQIE
 VDGQLITLESSEFQVYKQSHSALTAFTQEQIDSEHSGRMVAKRQFRIGDITAGEHTSPDKLPEGCRATYRGTAFGSDAGGKLTYYIDFAAKQNGK
 I EHLKSPPELNVDLAADIKPDGRHVAIVSGSVLYNQAEKGSYSLGIFGGKAQEVAGSAEVKTYNGIRHIGLAARQSGGGVAADIGAGLADALTAFL
 DHKDKGLQSLTLDQSVRKNKELKLAQAQGAERTYNGDLSLNTGKLNDRVSRFDFTRQIEVDGQLITLESSEFQVYKQSHSALTAFTQEQIDSEHS
 GRMVAKRQFRIGDITAGEHTSPDKLPEGCRATYRGTAFGSDAGGKLTYYIDFAAKQNGKIEHLKSPPELNVDLAADIKPDGRHVAIVSGSVLYNQ
 AEKGSYSLGIFGGKAQEVAGSAEVKTYNGIRHIGLAARQSGGGVAADIGAGLADALTAFLDHKDKGLQSLTLDQSVRKNKELKLAQAQGAERTYNG
 DLSLNTGKLNDRVSRFDFTRQIEVDGQLITLESSEFQVYKQSHSALTAFTQEQIDSEHSGRMVAKRQFRIGDITAGEHTSPDKLPEGCRATYRGTAF
 GSDAGGKLTYYIDFAAKQNGKIEHLKSPPELNVDLAADIKPDGRHVAIVSGSVLYNQAEKGSYSLGIFGGKAQEVAGSAEVKTYNGIRHIGLAARQ
 SGGVAADIGAGLADALTAFLDHKDKGLQSLTLDQSVRKNKELKLAQAQGAERTYNGDLSLNTGKLNDRVSRFDFTRQIEVDGQLITLESSEFQVYK
 QSHSALTAFTQEQIDSEHSGRMVAKRQFRIGDITAGEHTSPDKLPEGCRATYRGTAFGSDAGGKLTYYIDFAAKQNGKIEHLKSPPELNVDLAADI
 KPDGRHVAIVSGSVLYNQAEKGSYSLGIFGGKAQEVAGSAEVKTYNGIRHIGLAARQSGGGVAADIGAGLADALTAFLDHKDKGLQSLTLDQSVRKN
 KELKLAQAQGAERTYNGDLSLNTGKLNDRVSRFDFTRQIEVDGQLITLESSEFQVYKQSHSALTAFTQEQIDSEHSGRMVAKRQFRIGDITAGEHT
 SPDKLPEGCRATYRGTAFGSDAGGKLTYYIDFAAKQNGKIEHLKSPPELNVDLAADIKPDGRHVAIVSGSVLYNQAEKGSYSLGIFGGKAQEVAG
 SAEVKTYNGIRHIGLAARQSGGGVAADIGAGLADALTAFLDHKDKGLQSLTLDQSVRKNKELKLAQAQGAERTYNGDLSLNTGKLNDRVSRFDFT
 RQIEVDGQLITLESSEFQVYKQSHSALTAFTQEQIDSEHSGRMVAKRQFRIGDITAGEHTSPDKLPEGCRATYRGTAFGSDAGGKLTYYIDFAAKQ
 NGKIEHLKSPPELNVDLAADIKPDGRHVAIVSGSVLYNQAEKGSYSLGIFGGKAQEVAGSAEVKTYNGIRHIGLAARQSGGGVAADIGAGLADAL
 TAFLDHKDKGLQSLTLDQSVRKNKELKLAQAQGAERTYNGDLSLNTGKLNDRVSRFDFTRQIEVDGQLITLESSEFQVYKQSHSALTAFTQEQID
 SEHSGRMVAKRQFRIGDITAGEHTSPDKLPEGCRATYRGTAFGSDAGGKLTYYIDFAAKQNGKIEHLKSPPELNVDLAADIKPDGRHVAIVSGSV
 LYNQAEKGSYSLGIFGGKAQEVAGSAEVKTYNGIRHIGLAARQSGGGVAADIGAGLADALTAFLDHKDKGLQSLTLDQSVRKNKELKLAQAQGAER
 TYNGDLSLNTGKLNDRVSRFDFTRQIEVDGQLITLESSEFQVYKQSHSALTAFTQEQIDSEHSGRMVAKRQFRIGDITAGEHTSPDKLPEGCRATY
 RGTAFGSDAGGKLTYYIDFAAKQNGKIEHLKSPPELNVDLAADIKPDGRHVAIVSGSVLYNQAEKGSYSLGIFGGKAQEVAGSAEVKTYNGIRHI
 GLAARQSGGGVAADIGAGLADALTAFLDHKDKGLQSLTLDQSVRKNKELKLAQAQGAERTYNGDLSLNTGKLNDRVSRFDFTRQIEVDGQLITL
 ESSEFQVYKQSHSALTAFTQEQIDSEHSGRMVAKRQFRIGDITAGEHTSPDKLPEGCRATYRGTAFGSDAGGKLTYYIDFAAKQNGKIEHLKSP
 PELNVDLAADIKPDGRHVAIVSGSVLYNQAEKGSYSLGIFGGKAQEVAGSAEVKTYNGIRHIGLAARQSGGGVAADIGAGLADALTAFLDHKDKGL
 QSLTLDQSVRKNKELKLAQAQGAERTYNGDLSLNTGKLNDRVSRFDFTRQIEVDGQLITLESSEFQVYKQSHSALTAFTQEQIDSEHSGRMVAKRQ
 FRIGDITAGEHTSPDKLPEGCRATYRGTAFGSDAGGKLTYYIDFAAKQNGKIEHLKSPPELNVDLAADIKPDGRHVAIVSGSVLYNQAEKGSYSL
 GIFGGKAQEVAGSAEVKTYNGIRHIGLAARQSGGGVAADIGAGLADALTAFLDHKDKGLQSLTLDQSVRKNKELKLAQAQGAERTYNGDLSLNTG
 KLNDRVSRFDFTRQIEVDGQLITLESSEFQVYKQSHSALTAFTQEQIDSEHSGRMVAKRQFRIGDITAGEHTSPDKLPEGCRATYRGTAFGSDAGG
 KLTYYIDFAAKQNGKIEHLKSPPELNVDLAADIKPDGRHVAIVSGSVLYNQAEKGSYSLGIFGGKAQEVAGSAEVKTYNGIRHIGLAARQSGGGV
 AADIGAGLADALTAFLDHKDKGLQSLTLDQSVRKNKELKLAQAQGAERTYNGDLSLNTGKLNDRVSRFDFTRQIEVDGQLITLESSEFQVYKQSH
 SALTAFTQEQIDSEHSGRMVAKRQFRIGDITAGEHTSPDKLPEGCRATYRGTAFGSDAGGKLTYYIDFAAKQNGKIEHLKSPPELNVDLAADIK
 PDGRHVAIVSGSVLYNQAEKGSYSLGIFGGKAQEVAGSAEVKTYNGIRHIGLAARQSGGGVAADIGAGLADALTAFLDHKDKGLQSLTLDQSVR
 KNEKLAQAQGAERTYNGDLSLNTGKLNDRVSRFDFTRQIEVDGQLITLESSEFQVYKQSHSALTAFTQEQIDSEHSGRMVAKRQFRIGDITAGEHT
 SPDKLPEGCRATYRGTAFGSDAGGKLTYYIDFAAKQNGKIEHLKSPPELNVDLAADIKPDGRHVAIVSGSVLYNQAEKGSYSLGIFGGKA
 HTAFNQLDQGAERTYNGDLSLNTGKLNDRVSRFDFTRQIEVDGQLITLESSEFQVYKQSHSALTAFTQEQIDSEHSGRMVAKRQFRIGDITAGEHT
 SPDKLPEGCRATYRGTAFGSDAGGKLTYYIDFAAKQNGKIEHLKSPPELNVDLAADIKPDGRHVAIVSGSVLYNQAEKGSYSLGIFGGKA
 AGSATVKIREKVEHIGTAGKQ

SEQ ID 143 – NadA from Hajj strains

MNRPEPSKVLTPALATPCSGALAAATNDDVKAATVMAAAYNNQEQINGPKAGEFYIDIDEDDTTKRDATAADVEADDFKGLKRVVNLTKT
 VNEHQVDAKVAESETKLTTLKADTDAALADTDAALDPTNALNKIENITFAECTKNIKKIDKLEAVADTVKHAENIADSLDET
 NYKADEAVKTAERKQFAETKQNVDAKVAEETAGKAEAAAGTANTADKAEVAAKVTOIADATNKDNIKAKANSADVTTRESDSKIVRI
 DGLNATTEKLDPLASAKSITENGTRNGLQRTVSLRKEKTRQGLAEQALSGLFQPYWGRFNVTAAVGGYKSESAAVIGTGRPTENFAAKAG
 VAVGTSGSSAAHYHGVNYEH

SEQ ID NO: 144 – glycine linker

GSGGG

FIG. 8H

```

MCS8      01:VHRTAFCCLSLTTALILTACSSGGGGVAADIGAGLADALTAPLDH: 45
4243      01:-----H-----: 45
M6190     01:---T---A-----: 45
M3394/98  01:-----P---A-----: 45
M4105     01:-----A-----: 45
2996      01:-----A-----: 45

MCS8      46:KDKGLQLSLTLDQSVRRHSLKLAAGGAENTYOHODSLTQKLNDRVSRF: 95
4243      46:-----H-----: 95
M6190     46:-----H-----: 95
M3394/98  46:---G-----: 95
M4105     46:---S-----: 95
2996      46:---S-----: 95

MCS8      96:DFIRQIEVDGQLITLSSGDFQVTKQSHSALTAPQTSQIQDSRHSGKHVAK: 145
4243      96:-----L---V---D-----: 145
M6190     96:-----H-----L---V---R-----: 145
M3394/98  96:-----L---E---P-----: 145
M4105     96:-----L---V-----: 145
2996      96:-----I---D---VV-L-I-K-HNPDKIDSLIQ: 145

MCS8      146:R   QFRIGDIAGEHTSPDKLPEGRATYRGTAFGSDDAGHLLTTYIDFAAQ: 195
4243      146:--KDVH-----: 195
M6190     146:--KDS-----: 195
M3394/98  146:--R-K---KDVH-----: 195
M4105     146:--S-----: 195
2996      146:RGIKES-LVSGLG---A-SQ---D- K-S-H-R--S-----: 199

MCS8      196:GAGKIRHLKSPFLWDLAARDIRPDCKRHAVISGSVLYBQAEKGGYGLAI: 245
4243      196:--H-----Y---R-H-----: 245
M6190     196:--T-----Y---S-B-----D-----: 245
M3394/98  196:--H-----E--T--Y---E-H-----D-----: 245
M4105     196:--H-----S---K-----: 245
2996      200:-- --T--Q--R---HL-A-E-S---L-DTR-GSE---T-H-AL: 245

MCS8      246:FOGKAQEVAGSAEVTVEGIRHIGLAARQ: 274
4243      246:-----: 274
M6190     246:---Q-----: 274
M3394/98  246:---Q-----E-A---H-----: 274
M4105     246:---Q-----E-A---H-----: 274
2996      246:--DE---I---T---IGKVIH---I-G---: 274

GNA1870_MCS8      VHRTAFCCLSLTTALILTACSSGGGGVAADIGAGLADALTAPLDHEDIGLQLSLTLDQSVR 60
GNA1870_21092     K-----A-----S----- 60

GNA1870_MCS8      RNEKIKLAAGGAENTYOHODSLTQKLNDRVSRFDYIRQIEVDGQLITLSSGDFQVYFO 120
GNA1870_21092     ----- 120

GNA1870_MCS8      SHSALTAPQTSQIQDSRHSGKHVAKRQIFRIGDIAGEHTSPDKLPEGRATYRGTAFGSD 180
GNA1870_21092     L---V----- 180

GNA1870_MCS8      AGGRLTTYIDFAAQGGKIRHLKSPFLWDLAARDIRPDCKRHAVISGSVLYBQAEKCS 240
GNA1870_21092     S-----S-----K----- 240

GNA1870_MCS8      YSLGTFGGRAQEVAGSAEVTVEGIRHIGLAARQ 274
GNA1870_21092     -----Q-----E-A----- 274

```

FIG. 9

A

```

VR1 5   PLQ--NIQ-P ----- ---QVTK R
VR1 7   AQAA-NGG-- -----ASGQV KVTKVTK A
VR1 12  KLSSTNAK-- --TGN----- KVE-VTK A
VR1 17  PFQK-NQSQP ----- -V--VTK A
VR1 18  PPSK--G-Q- --TGN----- ---KVTK G
VR1 19  PPSK---SQP ----- QV-KVTK A
VR1 20  QPQTANT--- -QQGG----- KV-KVTK A
VR1 21  QPQVTNG--- -VQGN----- QV-KVTK A
VR1 22  QPSKAQG-Q- --TNN----- QV-KVTK A
VR1 31  PPSNQGKNO AQTGNT----- ---VTK A

```

B

```

VR2 1   YV-AVENGV- ----- AKKVA
VR2 2   HF-VQQTP-- -----KSQ PTLVP
VR2 3   TL-ANGANNI II----- --RVP
VR2 4   HV-VVNNK-- -----V ATHVP
VR2 9   YV-DEQ---- ----- SKYHA
VR2 10  HF-VQNK--- -----QNQR PTLVP
VR2 13  YW-TTV-NTG SATTTTT--- --FVP
VR2 14  YV-DEKK--- ----- -MVHA
VR2 15  HY-TRQNN-- -----A DVFVP
VR2 16  YY-TKDT--- -----NNN LTLVP
VR2 23  HW-NTVYNTN GTTTT----- --FVP
VR2 25  TY-TVDSS-- -----GV VTFVP
VR2 26  HF-VADS--- -----QGK ITRVP
VR2 28  YYYTATNSS TSTT----- --FVP
VR2 30  HY-TTVYN-- -ATTTTTT--- --FVP
VR2 34  YV-DDQGK-- ----- -VRGP
VR2 35  TF-TLESN-----QMK --PVP

```