



US00D946353S

(12) **United States Design Patent**  
**Hazen et al.**

(10) **Patent No.:** **US D946,353 S**  
(45) **Date of Patent:** **\*\* Mar. 22, 2022**

(54) **INSULATING SLEEVE FOR A BEVERAGE CONTAINER**

(71) Applicant: **Puffin Coolers, LLC**, Bend, OR (US)

(72) Inventors: **Tyrone Hugh Hazen**, Bend, OR (US);  
**Byron Jay Linton, Jr.**, Bend, OR (US);  
**Christina Joy Linton**, Bend, OR (US)

(73) Assignee: **PUFFIN COOLERS, LLC**, Bend, OR (US)

(\*\*) Term: **15 Years**

(21) Appl. No.: **29/739,782**

(22) Filed: **Jun. 29, 2020**

(51) **LOC (13) Cl.** ..... **07-07**

(52) **U.S. Cl.**  
USPC ..... **D7/606**

(58) **Field of Classification Search**

USPC ..... D7/300, 301, 507, 509, 510, 511, 602,  
D7/603, 605, 606, 607, 608, 619.1, 619.2,  
D7/624.2, 624.3, 625, 710  
CPC A47J 31/00; A47J 31/441; A47J 41/00; A47J  
41/02; A47J 43/00; A47J 47/00; A47J  
47/02; A47J 47/08; A47G 19/027; A47G  
19/127; A47G 19/2288; A47G 19/285;  
A47G 23/04; A45F 2200/00; A45F  
2200/0583; B64D 11/06; B63C 9/11;  
B63C 9/115; B65D 1/265; B65D 3/22;  
B65D 81/3453; B65D 81/3865

See application file for complete search history.

(56) **References Cited**

**U.S. PATENT DOCUMENTS**

D290,922 S 7/1987 Herrera  
D303,150 S 8/1989 Falcon  
D335,245 S \* 5/1993 Bauer ..... D7/608  
D335,614 S 5/1993 Diab

D388,663 S 1/1998 Rausch  
D480,609 S \* 10/2003 Hicks ..... D7/625  
D481,267 S \* 10/2003 Yamane ..... D2/831  
D482,242 S \* 11/2003 Yamane ..... D2/831  
D482,243 S \* 11/2003 Yamane ..... D2/828  
D482,244 S \* 11/2003 Yamane ..... D2/828  
D482,935 S \* 12/2003 Yamane ..... D2/741  
D484,366 S \* 12/2003 Yamane ..... D2/831  
D494,423 S \* 8/2004 Wright ..... D7/606  
D497,780 S \* 11/2004 Hicks ..... D7/624.2

(Continued)

*Primary Examiner* — Joseph Kukella

*Assistant Examiner* — Darryl J Dardenne

(74) *Attorney, Agent, or Firm* — Leber IP Law; Celia H. Leber

(57) **CLAIM**

The ornamental design for an insulating sleeve for a beverage container, as shown and described.

**DESCRIPTION**

FIG. 1 is a front elevation view of a first illustrated embodiment of an insulating sleeve for a beverage container showing our new design;

FIG. 2 is a rear elevation view thereof;

FIG. 3 is a right side elevation view thereof.

FIG. 4 is a left side elevation view thereof;

FIG. 5 is a top plan view thereof; and,

FIG. 6 is a bottom plan view thereof.

The broken lines in the figures are directed to environment forming no part of the claimed design or show portions of the insulating sleeve for a beverage container that form no part of the claimed design. In the drawings the long dash broken lines depict environmental subject matter that forms no part of the claimed design; the short dash lines depict portions of the article that form no part of the claimed design.

The shade lines in the figures show contour and do not claim surface ornamentation or treatment.

**1 Claim, 3 Drawing Sheets**

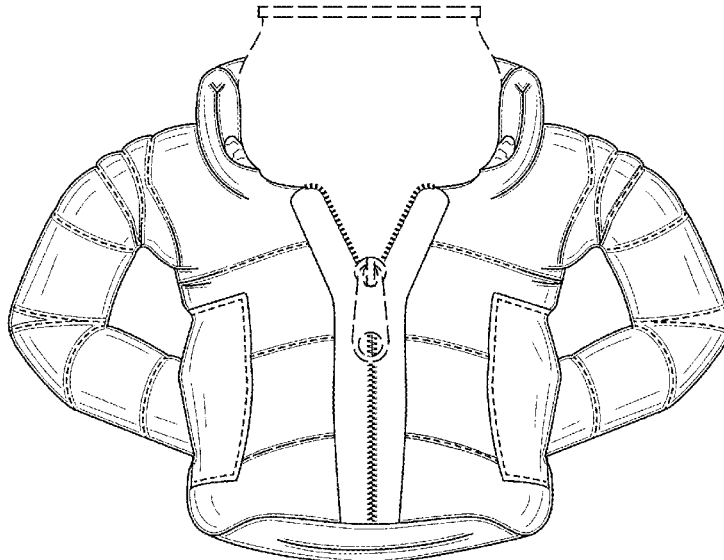

(56)

**References Cited**

U.S. PATENT DOCUMENTS

D499,309	S	*	12/2004	Hicks .....	D2/717
D505,049	S		5/2005	Ramsdale	
D505,838	S	*	6/2005	Hicks .....	D7/624.2
D623,022	S		9/2010	Phillips	
D651,862	S	*	1/2012	Fontana-Kwon .....	D7/625
D677,127	S		3/2013	Brown	
D677,995	S	*	3/2013	Chickering, II .....	D7/625
D688,102	S	*	8/2013	Chu .....	D7/606
D696,858	S	*	1/2014	Kowalsky .....	D3/229
D714,100	S	*	9/2014	Hiner .....	D7/607
D785,807	S		5/2017	Saadia	
2019/0225405	A1		7/2019	Hazen	

\* cited by examiner

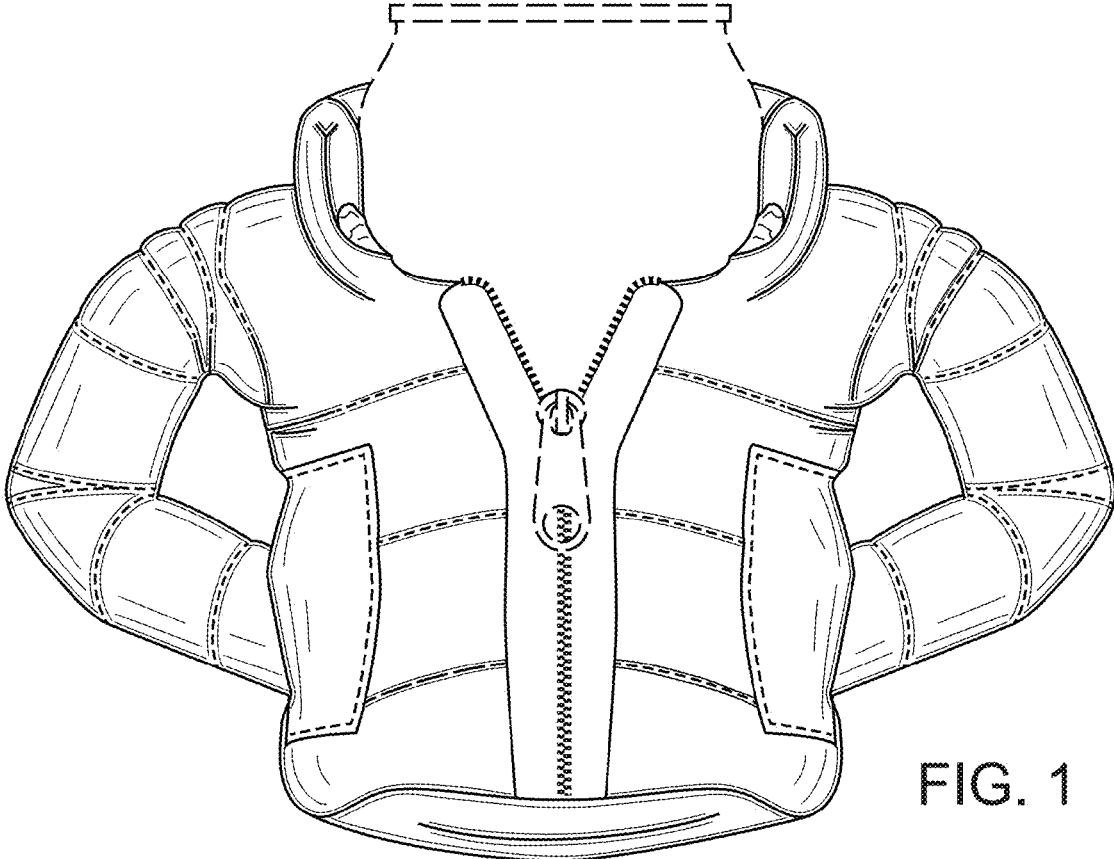

FIG. 1

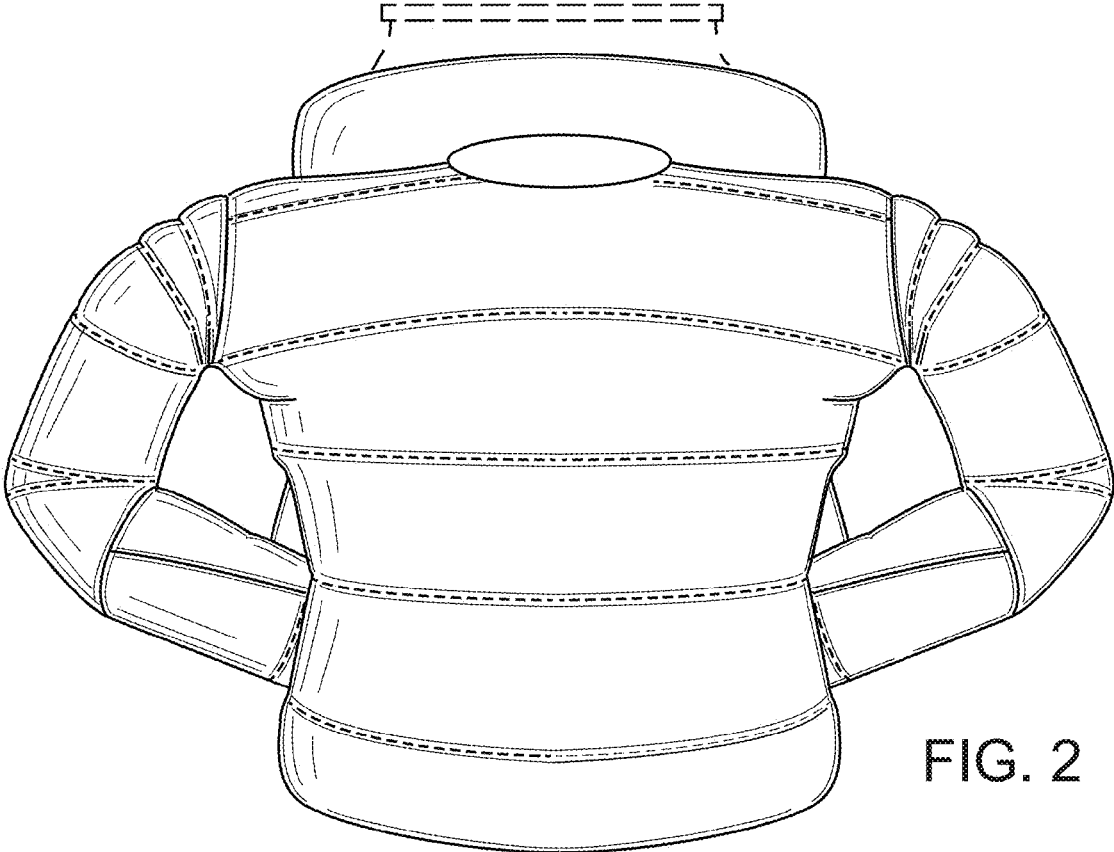

FIG. 2

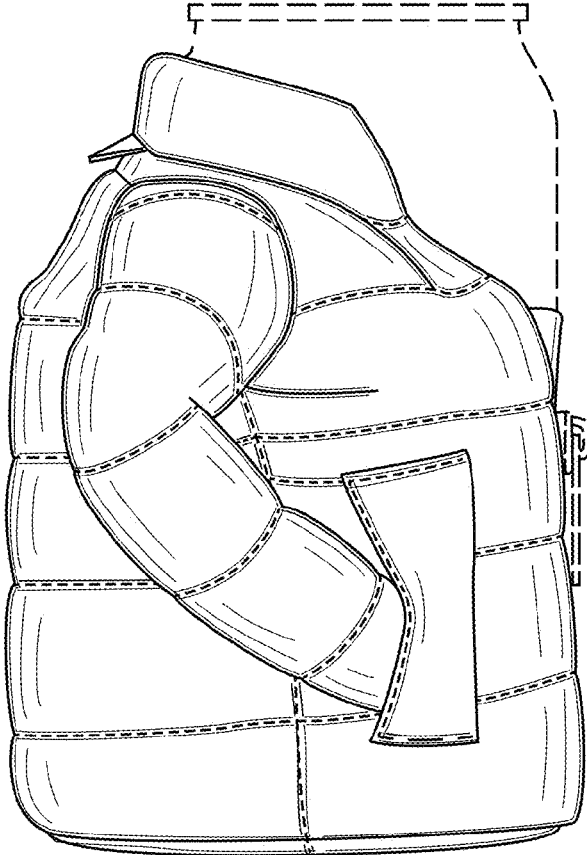

FIG. 3

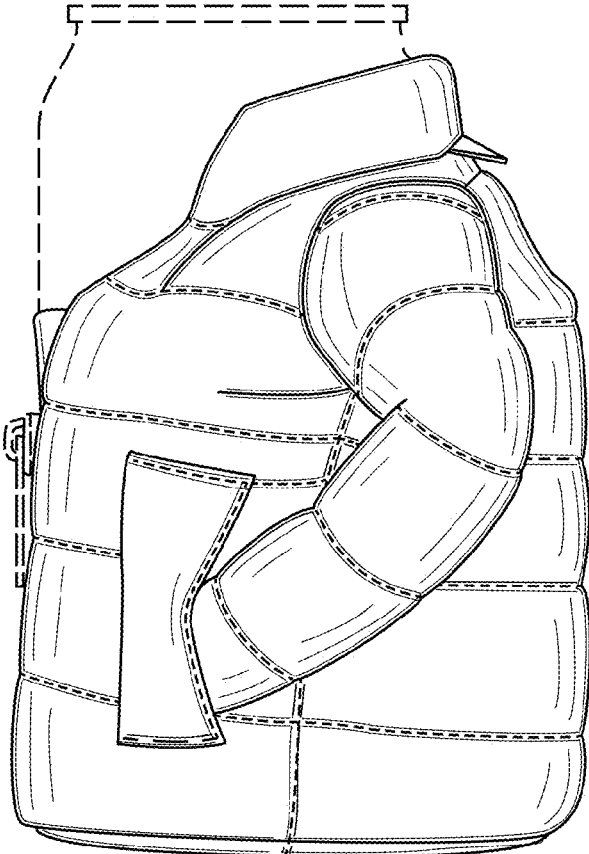

FIG. 4

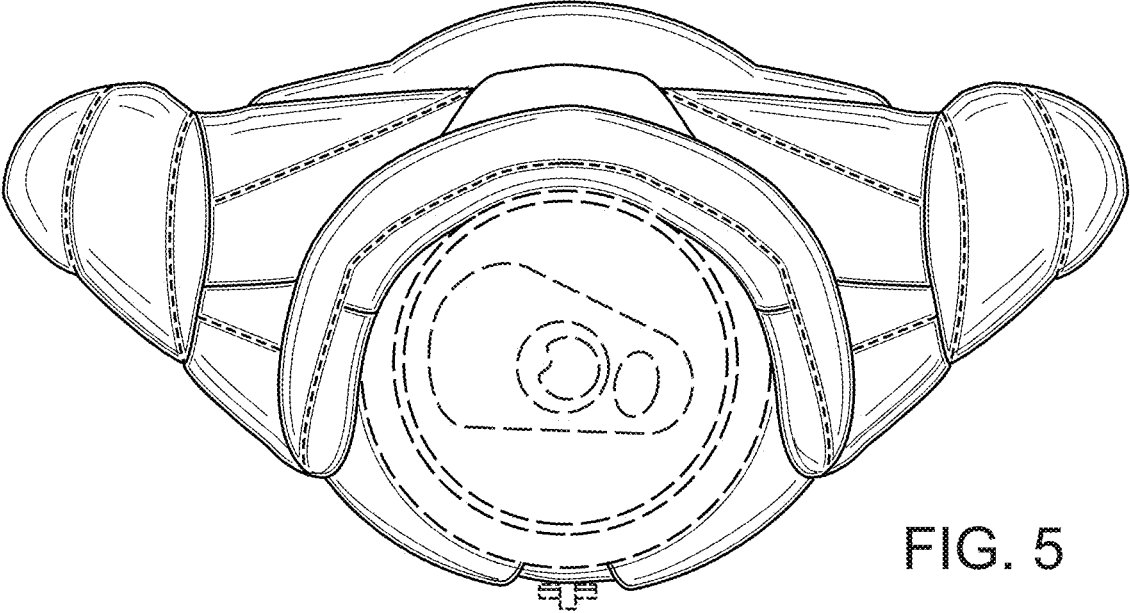

FIG. 5

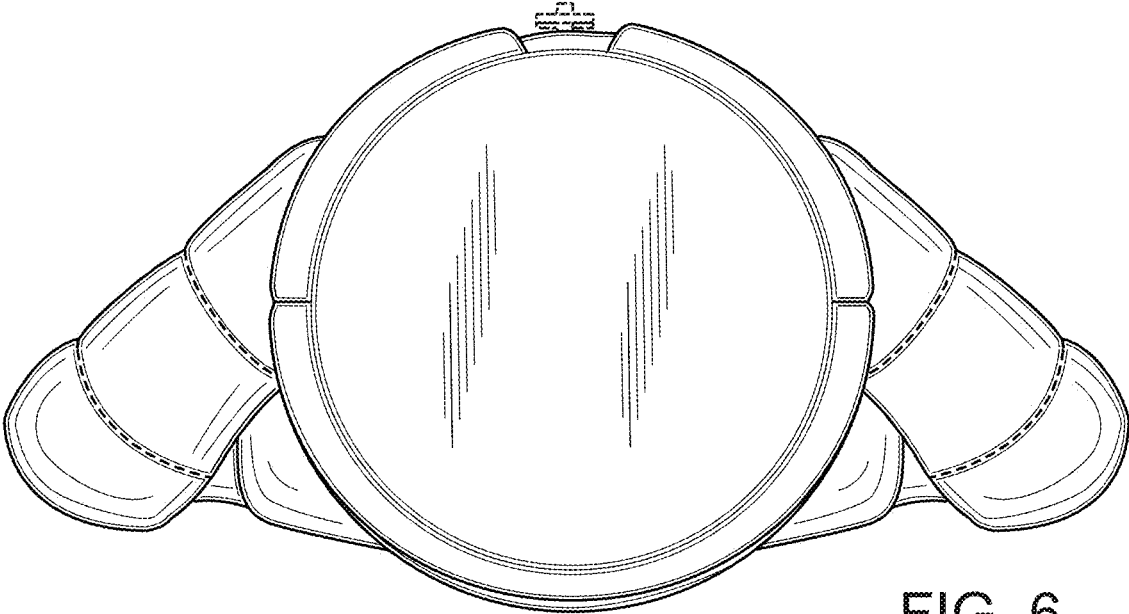

FIG. 6