



US00D653038S

(12) **United States Design Patent**
Park

(10) **Patent No.:** **US D653,038 S**

(45) **Date of Patent:** **** Jan. 31, 2012**

(54) **HAIR BRUSH**

(76) Inventor: **Ran-Kyu Park**, Seoul (KR)

(**) Term: **14 Years**

(21) Appl. No.: **29/397,902**

(22) Filed: **Jul. 22, 2011**

(51) **LOC (9) Cl.** **04-02**

(52) **U.S. Cl.** **D4/128**

(58) **Field of Classification Search** D4/127,
D4/128, 136; D28/10, 35, 37; 15/27, 159.1,
15/160, 186-188; 132/120, 262, 271, 313
See application file for complete search history.

(56) **References Cited**

U.S. PATENT DOCUMENTS

D238,631 S *	2/1976	Leighton	D4/128
D301,404 S *	6/1989	Fischer	D4/128
D479,916 S	9/2003	Park		
D518,644 S	4/2006	Park		

FOREIGN PATENT DOCUMENTS

KR	30-0270006 S	*	2/2001
KR	30-0353679 S	*	6/2004
KR	30-0454081 S	*	6/2007

* cited by examiner

Primary Examiner — Melanie H Tung

Assistant Examiner — Lavone D Tabor

(74) *Attorney, Agent, or Firm* — Cantor Colburn LLP

(57) **CLAIM**

The ornamental design for a hair brush, as shown and described.

DESCRIPTION

FIG. 1 is a perspective view of a hair brush showing my new design;
 FIG. 2 is a front view thereof;
 FIG. 3 is a rear view thereof;
 FIG. 4 is a left side view thereof;
 FIG. 5 is a right side view thereof;
 FIG. 6 is a top plan view thereof;
 FIG. 7 is a bottom plan view thereof; and,
 FIG. 8 is a sectional view taken along the line 8-8 in FIG. 2.

1 Claim, 7 Drawing Sheets

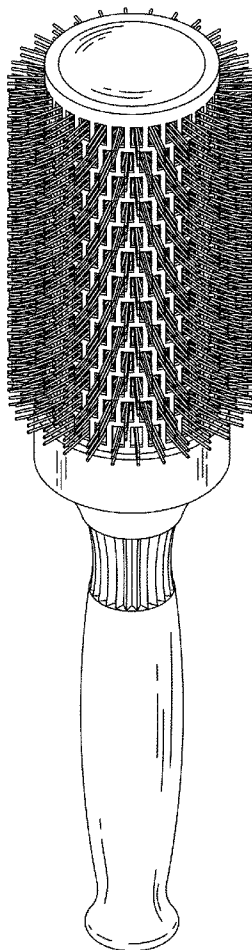

FIG. 1

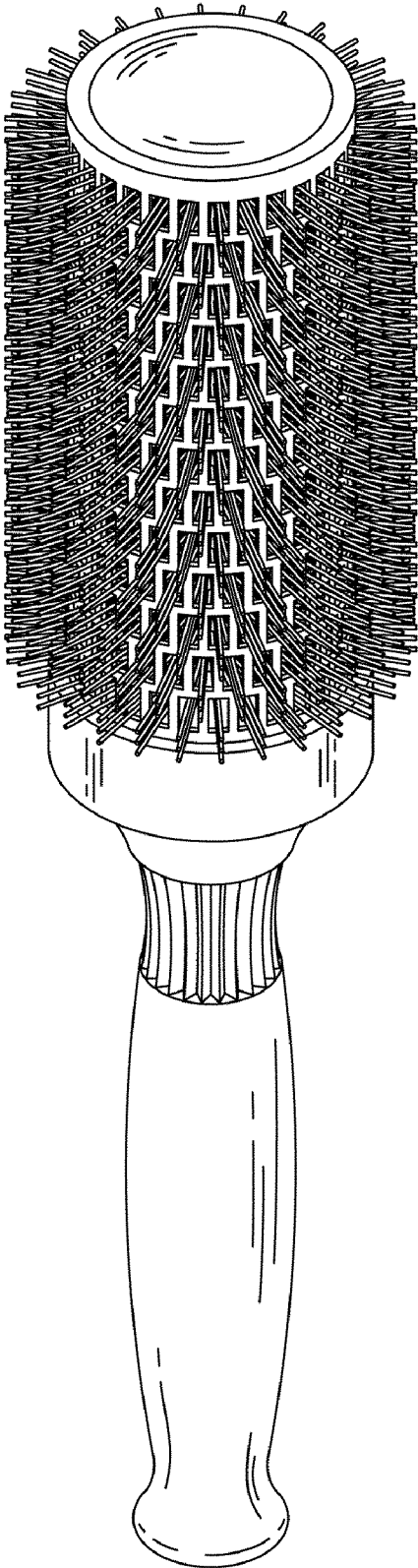

FIG. 2

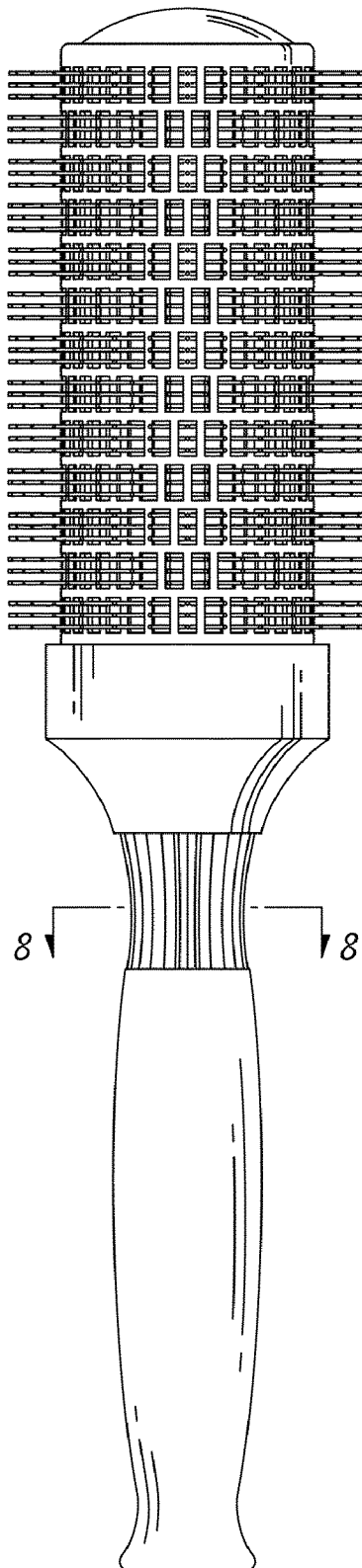

FIG. 3

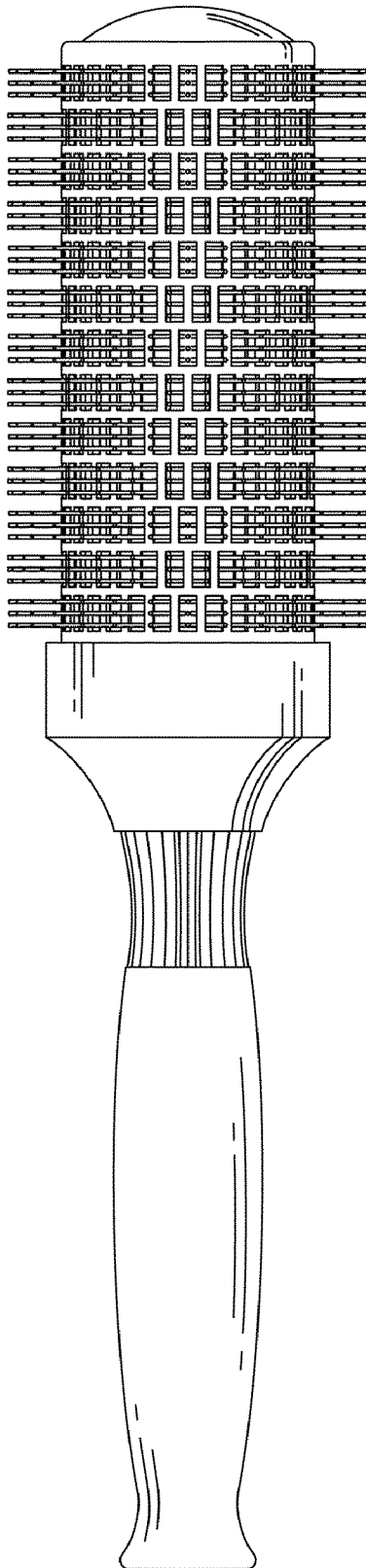

FIG. 4

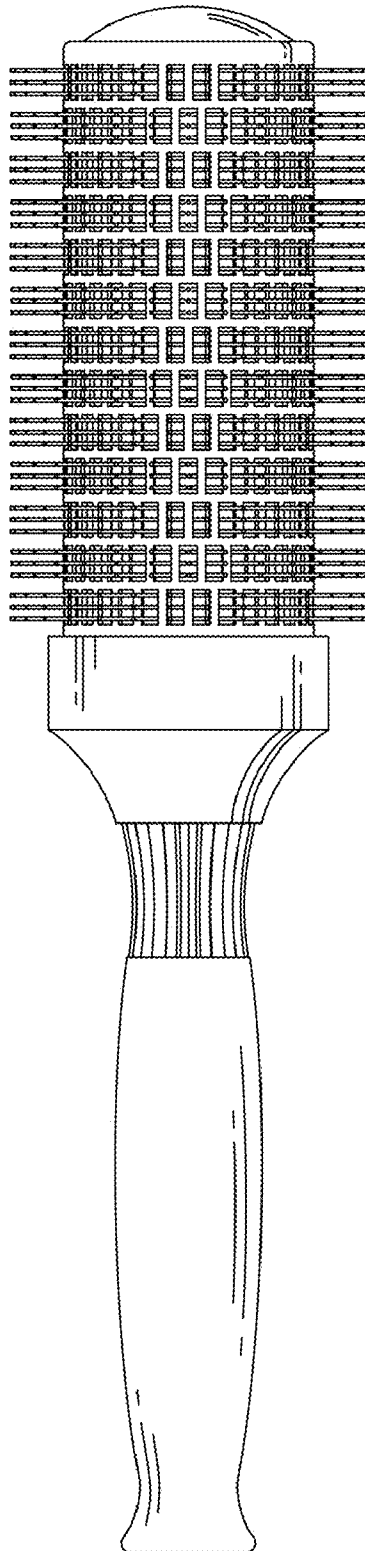

FIG. 5

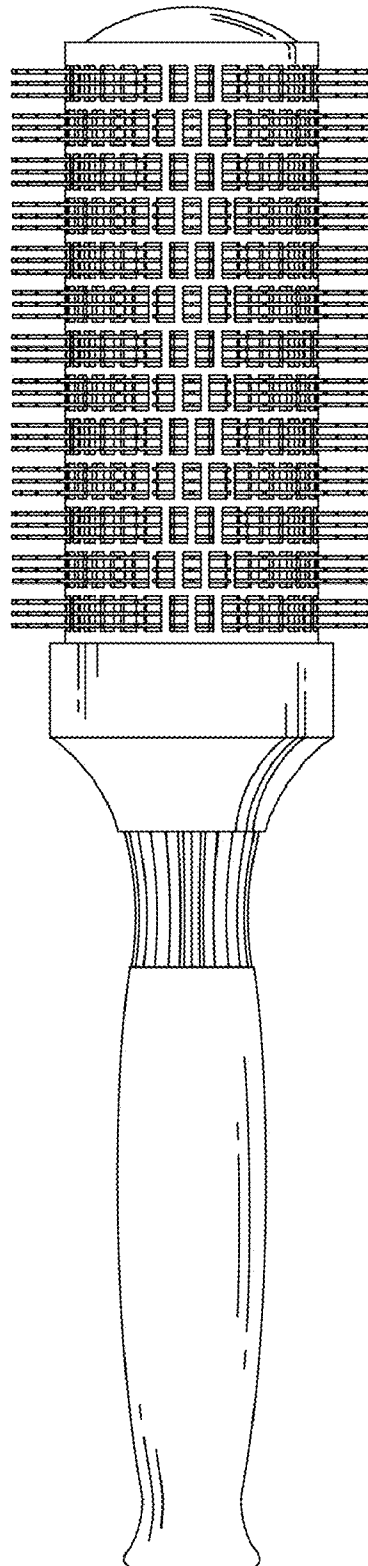

FIG. 6

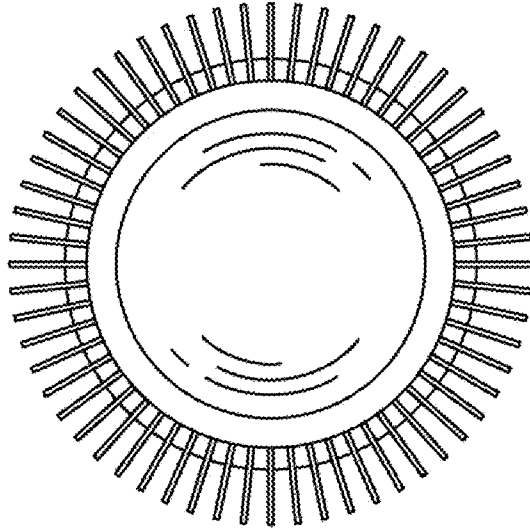

FIG. 7

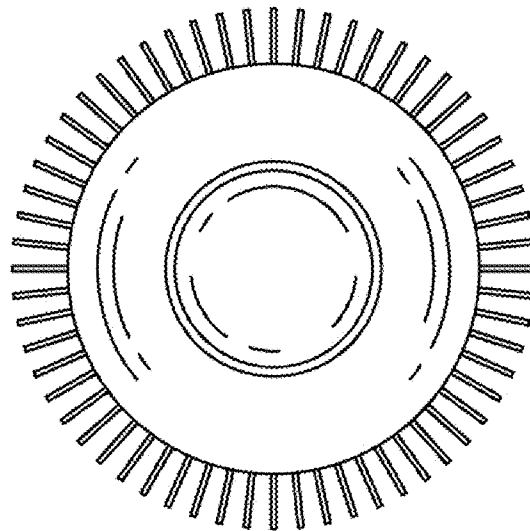

FIG. 8

