

[54] **NECKLACE**

[75] **Inventor: Marina Bulgari, Vaduz, Liechtenstein**

[73] **Assignee: Marina B. Creation S.A., Vaduz, Liechtenstein**

[**] **Term: 14 Years**

[21] **Appl. No.: 280,202**

[22] **Filed: Dec. 5, 1988**

[30] **Foreign Application Priority Data**

Sep. 9, 1988 [IB] Int'l Pat. Institute DM/011715

[52] **U.S. Cl.** **D11/12**

[58] **Field of Search** **D11/1-4, D11/6, 11-13, 18, 93-94, 56; 59/78, 80, 82-83, 90; 63/1.1, 2-10**

[56] **References Cited**

U.S. PATENT DOCUMENTS

D. 129,610	9/1941	Verrecchio	D11/12
D. 150,324	7/1948	Tall	D11/12
D. 156,160	11/1949	Philippe	D11/12
D. 181,920	1/1958	Armbrust et al.	D11/12
D. 271,672	12/1983	Bulgari	D11/5

Primary Examiner—Louis S. Zarfas

Assistant Examiner—R. T. Seifert

Attorney, Agent, or Firm—Barnes, Kisselle, Raisch, Choate, Whittemore & Hulbert

[57] **CLAIM**

The ornamental design for a necklace, as shown.

DESCRIPTION

FIG. 1 is a top plan view of a necklace showing my new design;

FIG. 2 is a partial front elevational view on an enlarged scale; and

FIG. 3 is a bottom plan view.

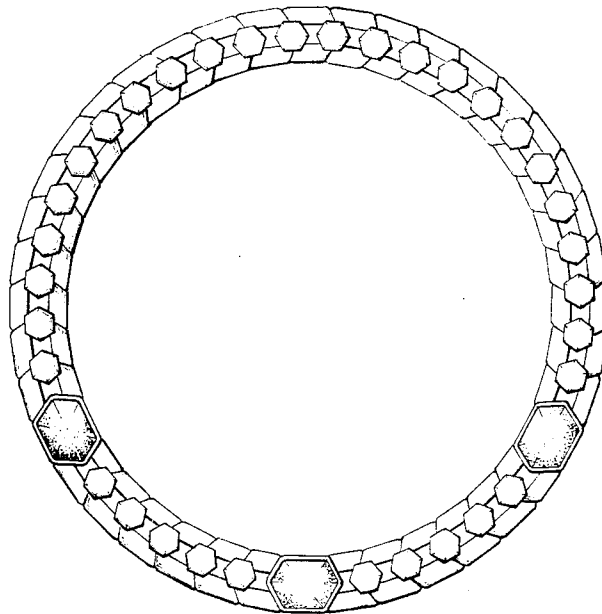

FIG.1

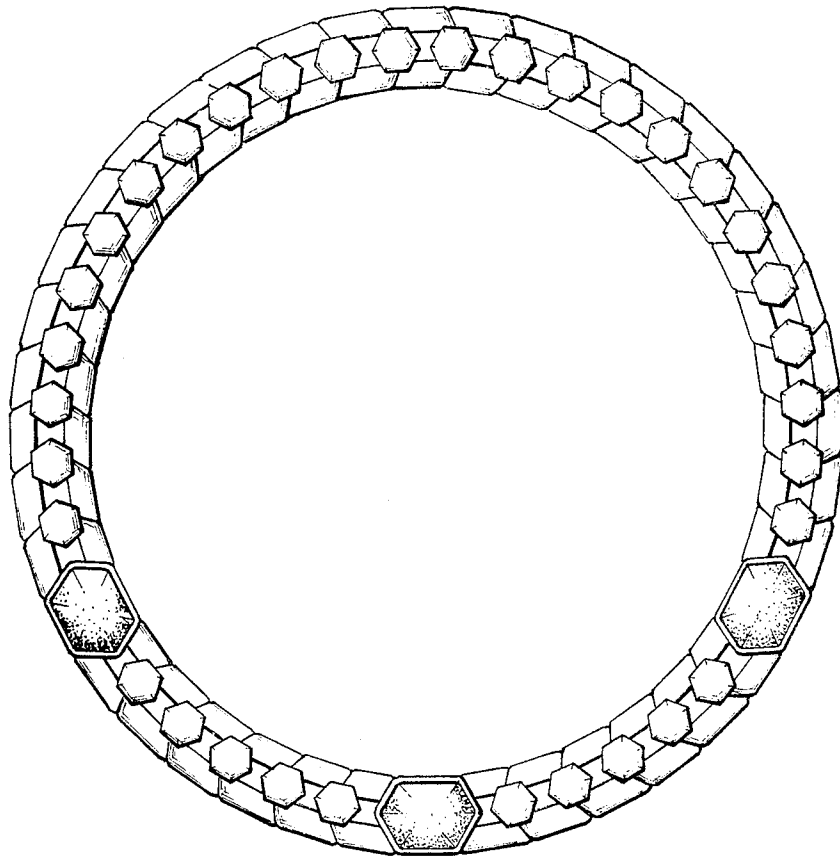

FIG.2

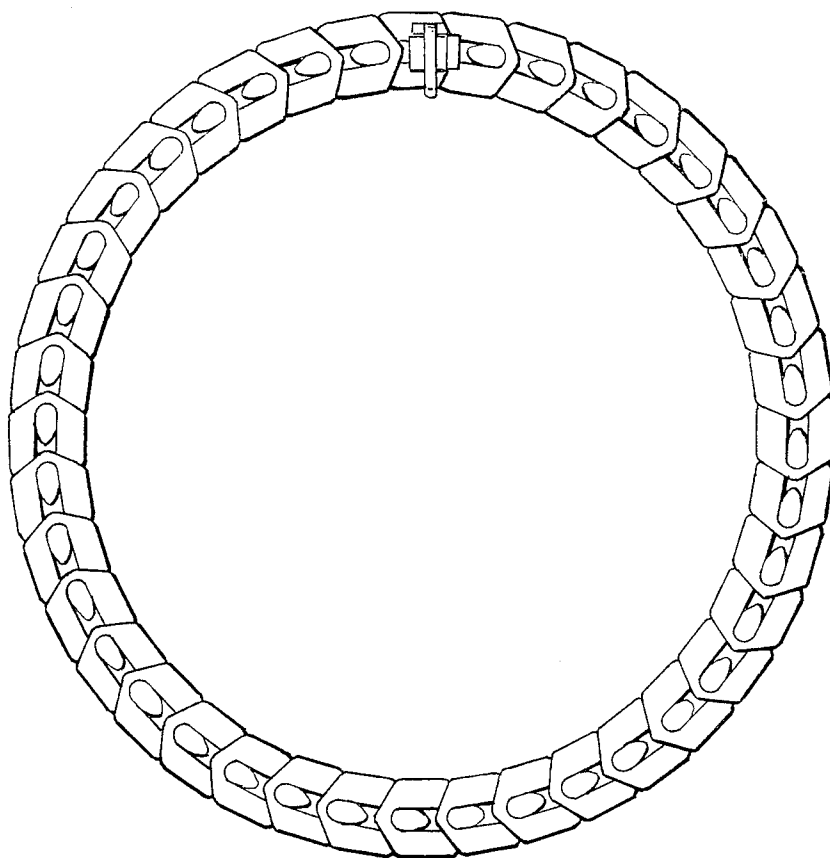

FIG.3