

United States Patent [19]

Shimamoto et al.

[11] Patent Number: Des. 306,001

[45] Date of Patent: ** Feb. 13, 1990

[54] VEHICLE TIRE

[75] Inventors: Yuzi Shimamoto; Tokimi Hamada,
both of Osaka, Japan

[73] Assignee: The Ohtsu Tire & Rubber Co., Ltd.,
Osaka, Japan

[**] Term: 14 Years

[21] Appl. No.: 46,496

[22] Filed: May 6, 1987

[30] Foreign Application Priority Data

Dec. 17, 1986 [JP] Japan 61-50167

[52] U.S. Cl. D12/140

[58] Field of Search D12/136, 140, 146-151;
152/209 R, 209 B

[56] References Cited

U.S. PATENT DOCUMENTS

- D. 269,174 5/1983 Ingley et al. D12/147
- D. 279,090 6/1985 Kojima et al. D12/149
- D. 284,648 7/1986 Babl et al. D12/151
- D. 284,650 7/1986 Mader D12/147
- D. 288,423 2/1987 Furusawa et al. D12/136

FOREIGN PATENT DOCUMENTS

690104 10/1986 Japan .

OTHER PUBLICATIONS

1985 Tread Design Guide, p. 231, Dunlop K190 (Rear) Intermediate Terrain Dirt Tire & KT376A (Front) ATV Tire, third row down from top & second Tire in from right side of page & bottom right side of page respectively.

Primary Examiner—James M. Gandy
Attorney, Agent, or Firm—Armstrong, Nikaido, Marmelstein, Kubovcik & Murray

[57] CLAIM

The ornamental design for vehicle tire, as shown and described.

DESCRIPTION

FIG. 1 is a right side elevation view of a vehicle tire showing the design;

FIG. 2 is a front elevation view thereof; and

FIG. 3 is a perspective view of a tire showing our new design, it being understood that the tread design is repeated uniformly throughout the circumference of the tire and the opposite side is the same as that shown.

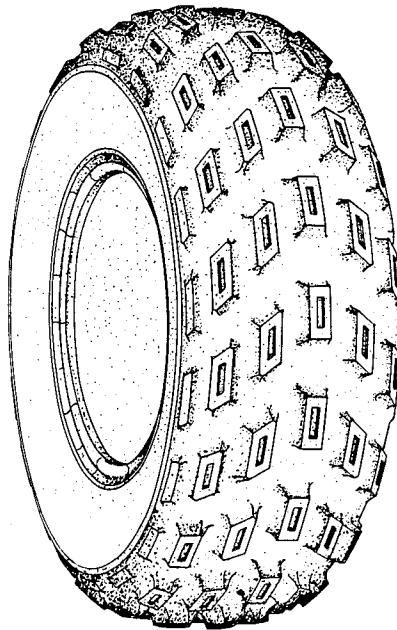

FIG. 1

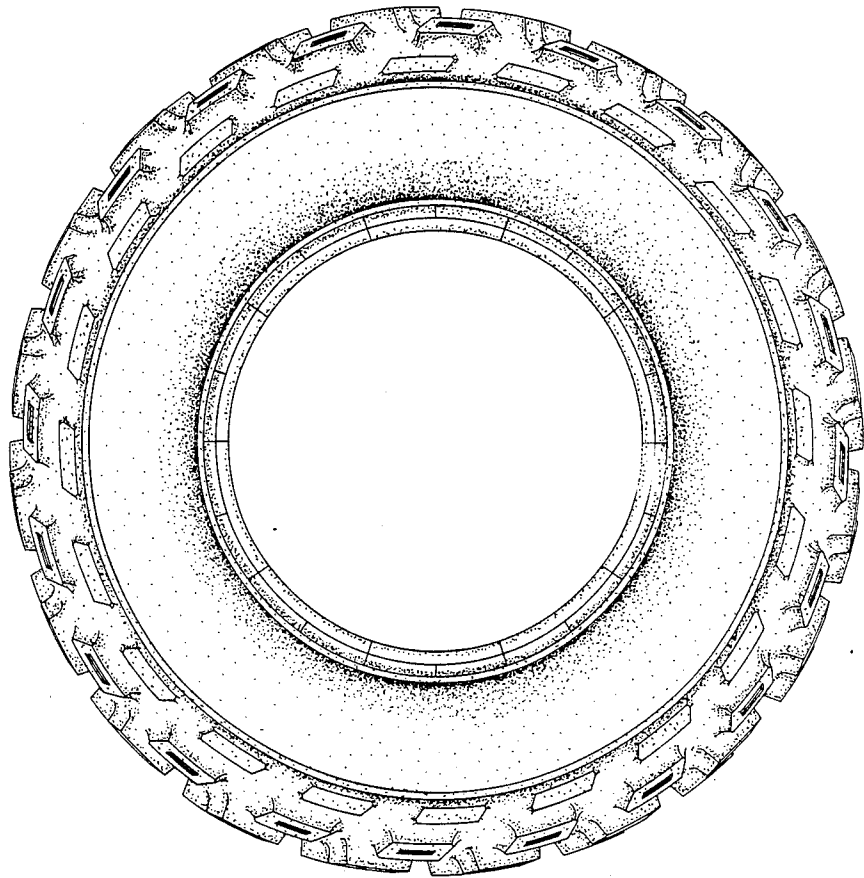

FIG. 2

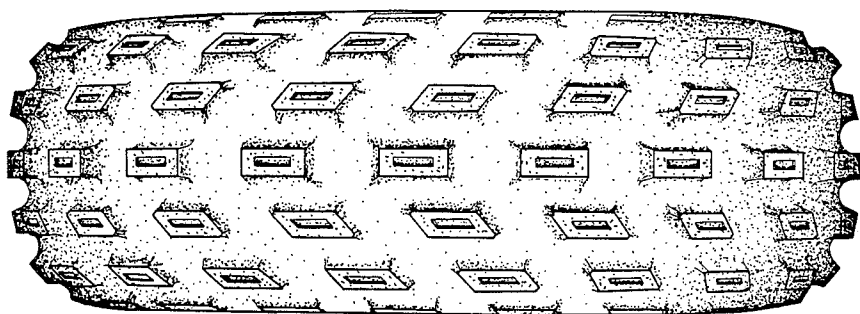

FIG. 3

