

(19) World Intellectual Property Organization
International Bureau



(43) International Publication Date
5 June 2008 (05.06.2008)

PCT

(10) International Publication Number
WO 2008/067277 A3

- (51) International Patent Classification:
G06F 9/38 (2006.01)
- (21) International Application Number:
PCT/US2007/085574
- (22) International Filing Date:
27 November 2007 (27.11.2007)
- (25) Filing Language: English
- (26) Publication Language: English
- (30) Priority Data:
11/563,943 28 November 2006 (28.11.2006) US
- (71) Applicant (for all designated States except US): QUALCOMM Incorporated [US/US]; Attn: International Ip Administration, 5775 Morehouse Drive, San Diego, California 92121 (US).
- (72) Inventor; and
- (75) Inventor/Applicant (for US only): MORROW, Micheal

William [US/US]; 5775 Morehouse Drive, San Diego, California 92121 (US).

(74) Agent: BACHAND, Richard A.; 5775 Morehouse Drive, San Diego, California 92121 (US).

(81) Designated States (unless otherwise indicated, for every kind of national protection available): AE, AG, AL, AM, AT, AU, AZ, BA, BB, BG, BH, BR, BW, BY, BZ, CA, CH, CN, CO, CR, CU, CZ, DE, DK, DM, DO, DZ, EC, EE, EG, ES, FI, GB, GD, GE, GH, GM, GT, HN, HR, HU, ID, IL, IN, IS, JP, KE, KG, KM, KN, KP, KR, KZ, LA, LC, LK, LR, LS, LT, LU, LY, MA, MD, ME, MG, MK, MN, MW, MX, MY, MZ, NA, NG, NI, NO, NZ, OM, PG, PH, PL, PT, RO, RS, RU, SC, SD, SE, SG, SK, SL, SM, SV, SY, TJ, TM, TN, TR, TT, TZ, UA, UG, US, UZ, VC, VN, ZA, ZM, ZW.

(84) Designated States (unless otherwise indicated, for every kind of regional protection available): ARIPO (BW, GH, GM, KE, LS, MW, MZ, NA, SD, SL, SZ, TZ, UG, ZM, ZW), Eurasian (AM, AZ, BY, KG, KZ, MD, RU, TJ, TM), European (AT, BE, BG, CH, CY, CZ, DE, DK, EE, ES, FI,

[Continued on next page]

(54) Title: METHODS AND APPARATUS FOR RECOGNIZING A SUBROUTINE CALL

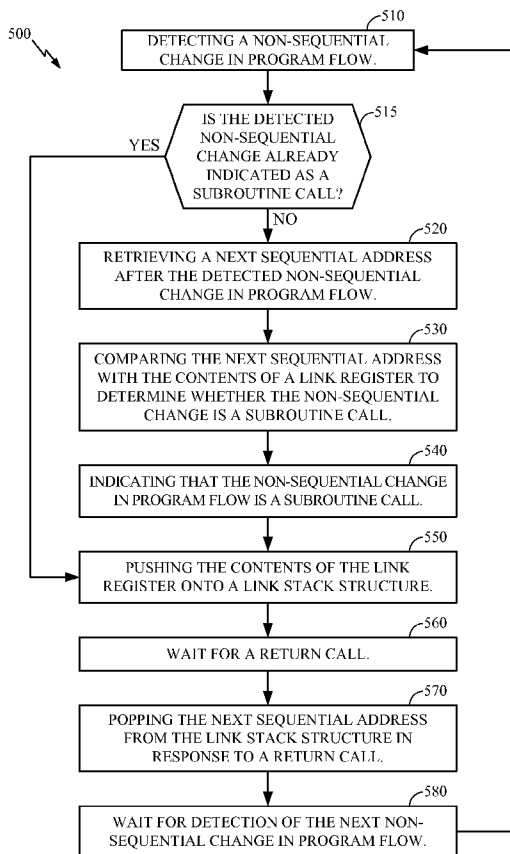

FIG. 5

(57) Abstract: An apparatus for recognizing a subroutine call is disclosed. The apparatus includes a circuit comprising a first input for receiving contents of a register, a second input for receiving a non-sequential change in program flow, and a third input for receiving the next sequential address after the non-sequential change in program flow. The circuit is configured to compare the next sequential address and the contents of the register to determine whether the non-sequential change in program flow is a subroutine call.

WO 2008/067277 A3



FR, GB, GR, HU, IE, IS, IT, LT, LU, LV, MC, MT, NL, PL,
PT, RO, SE, SI, SK, TR), OAPI (BF, BJ, CF, CG, CI, CM,
GA, GN, GQ, GW, ML, MR, NE, SN, TD, TG).

Published:

- *with international search report*
- *before the expiration of the time limit for amending the claims and to be republished in the event of receipt of amendments*

Declarations under Rule 4.17:

- *as to applicant's entitlement to apply for and be granted a patent (Rule 4.17(ii))*
- *as to the applicant's entitlement to claim the priority of the earlier application (Rule 4.17(iii))*

(88) Date of publication of the international search report:
25 September 2008

INTERNATIONAL SEARCH REPORT

international application No
PCT/US2007/085574

A. CLASSIFICATION OF SUBJECT MATTER INV. G06F9/38		
According to International Patent Classification (IPC) or to both national classification and IPC		
B. FIELDS SEARCHED		
Minimum documentation searched (classification system followed by classification symbols) G06F		
Documentation searched other than minimum documentation to the extent that such documents are included in the fields searched		
Electronic data base consulted during the international search (name of data base and, where practical, search terms used) EPO-Internal		
C. DOCUMENTS CONSIDERED TO BE RELEVANT		
Category*	Citation of document, with indication, where appropriate, of the relevant passages	Relevant to claim No.
A	US 6 898 698 B1 (SUNAYAMA RYUICHI [JP] ET AL) 24 May 2005 (2005-05-24) column 2, line 36 - column 3, line 24.	1-20
A	US 6 910 124 B1 (SINHARROY BALARAM [US]) 21 June 2005 (2005-06-21) column 1, line 12 - column 2, line 42	1-20
A	US 6 157 999 A (ROSSBACH PAUL C [US] ET AL) 5 December 2000 (2000-12-05) column 1, line 12 - column 2, line 47	1-20
<input type="checkbox"/> Further documents are listed in the continuation of Box C. <input checked="" type="checkbox"/> See patent family annex.		
* Special categories of cited documents :		
A document defining the general state of the art which is not considered to be of particular relevance *E* earlier document but published on or after the international filing date *L* document which may throw doubts on priority claim(s) or which is cited to establish the publication date of another citation or other special reason (as specified) *O* document referring to an oral disclosure, use, exhibition or other means *P* document published prior to the international filing date but later than the priority date claimed	*T* later document published after the international filing date or priority date and not in conflict with the application but cited to understand the principle or theory underlying the invention *X* document of particular relevance; the claimed invention cannot be considered novel or cannot be considered to involve an inventive step when the document is taken alone *Y* document of particular relevance; the claimed invention cannot be considered to involve an inventive step when the document is combined with one or more other such documents, such combination being obvious to a person skilled in the art. *&* document member of the same patent family	
Date of the actual completion of the international search	Date of mailing of the international search report	
25 July 2008	01/08/2008	
Name and mailing address of the ISA/ European Patent Office, P.B. 5818 Patentlaan 2 NL - 2280 HV Rijswijk Tel. (+31-70) 340-2040, Tx. 31 651 epo nl, Fax: (+31-70) 340-3016	Authorized officer Bijn, Koen	

INTERNATIONAL SEARCH REPORT

Information on patent family members

International application No

PCT/US2007/085574

Patent document cited in search report	Publication date	Patent family member(s)	Publication date	
US 6898698	B1	24-05-2005	JP 3723019 B2 JP 2001100993 A	07-12-2005 13-04-2001
US 6910124	B1	21-06-2005	NONE	
US 6157999	A	05-12-2000	NONE	