



US00D822567S

(12) **United States Design Patent**
Simm

(10) **Patent No.:** **US D822,567 S**

(45) **Date of Patent:** **** Jul. 10, 2018**

(54) **DOOR FOR A VEHICLE**

(71) Applicant: **Bayerische Motoren Werke Aktiengesellschaft**, Munich (DE)

(72) Inventor: **Sebastian Simm**, Munich (DE)

(73) Assignee: **Bayerische Motoren Werke Aktiengesellschaft**, Munich (DE)

(**) Term: **15 Years**

(21) Appl. No.: **29/594,689**

(22) Filed: **Feb. 22, 2017**

(30) **Foreign Application Priority Data**

Aug. 23, 2016 (DE) 40 2016 101 022

(51) **LOC (11) CL.** **12-16**

(52) **U.S. CL.**
USPC **D12/196**

(58) **Field of Classification Search**

USPC D12/86, 88, 90, 91, 92, 196, 400;
280/727, 847, 848; 296/181.1, 181.5,
296/146.5; D21/424, 433, 434
CPC B60J 5/04; B60J 5/0412; B60J 1/17; B60J
5/0401; B62D 25/00

See application file for complete search history.

(56) **References Cited**

U.S. PATENT DOCUMENTS

D580,331 S * 11/2008 Gueler D12/196
D678,154 S * 3/2013 Musk 296/146.9
D699,654 S * 2/2014 Okue D12/196
D701,809 S * 4/2014 Hildebrand D12/196

D720,257 S * 12/2014 Suga D12/91
D763,156 S * 8/2016 Jo D12/196
D776,593 S * 1/2017 Schneider D12/196
D779,407 S * 2/2017 Bae D12/196
D784,888 S * 4/2017 Lim D12/196
D785,530 S * 5/2017 Kyung D12/196
D786,763 S * 5/2017 Park D12/196
D787,402 S * 5/2017 Luk D12/196
9,649,915 B2 * 5/2017 Inai B60J 1/17
D801,247 S * 10/2017 Lee D12/196
D803,122 S * 11/2017 Granlund D12/196

FOREIGN PATENT DOCUMENTS

WO WO DM/073061 8/2010

* cited by examiner

Primary Examiner — Ian Simmons

Assistant Examiner — Yolanda Robinson

(74) *Attorney, Agent, or Firm* — Crowell & Moring LLP

(57) **CLAIM**

The ornamental design for a door for a vehicle, as shown and described.

DESCRIPTION

FIG. 1 is a front view of a door for a vehicle according to the design;
FIG. 2 is a left perspective view thereof;
FIG. 3 is a right perspective view thereof;
FIG. 4 is a left side view thereof;
FIG. 5 is a right side view thereof;
FIG. 6 is a top view thereof;
FIG. 7 is a bottom view thereof; and,
FIG. 8 is a rear view thereof.

1 Claim, 8 Drawing Sheets

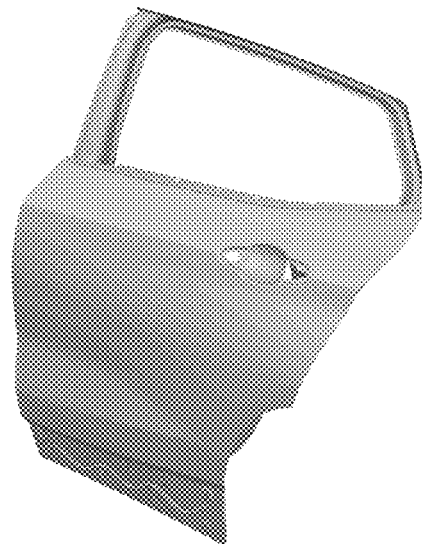



Fig. 1

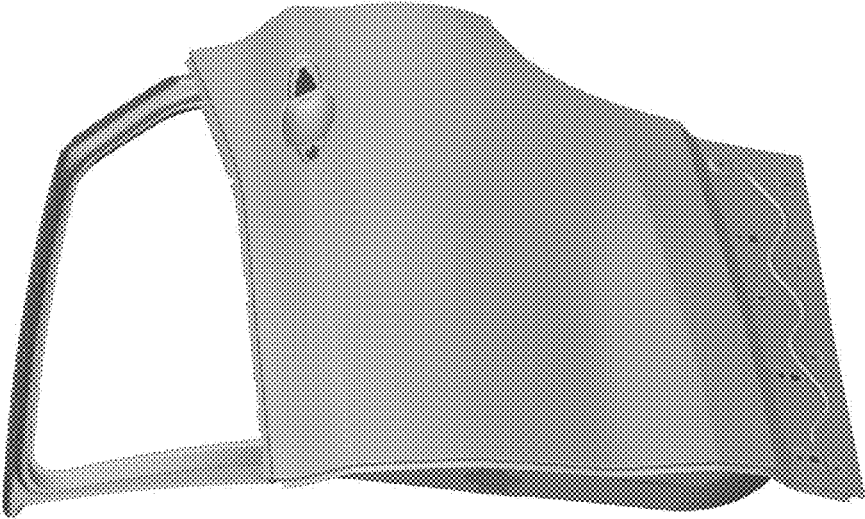

Fig. 2

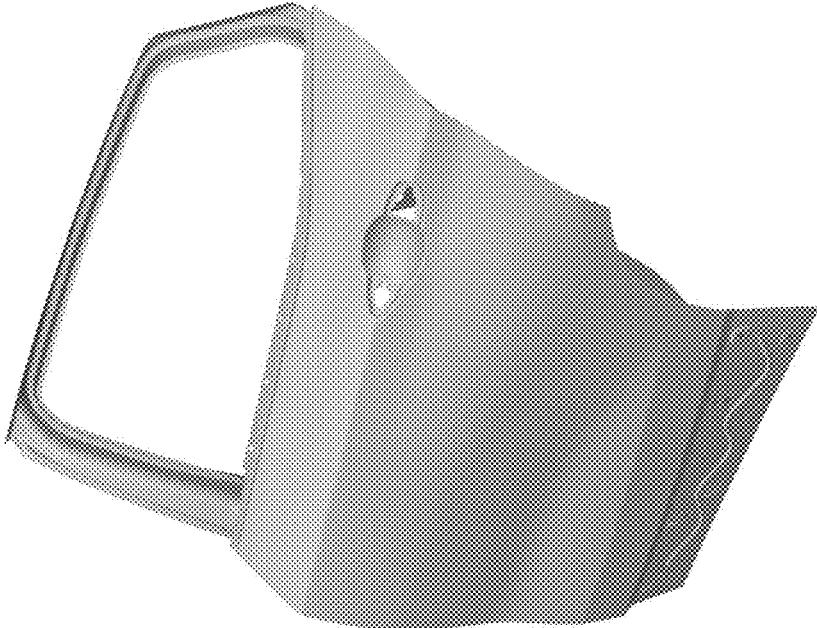

Fig. 3

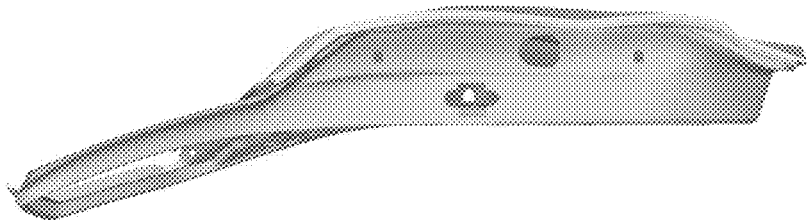

Fig. 4

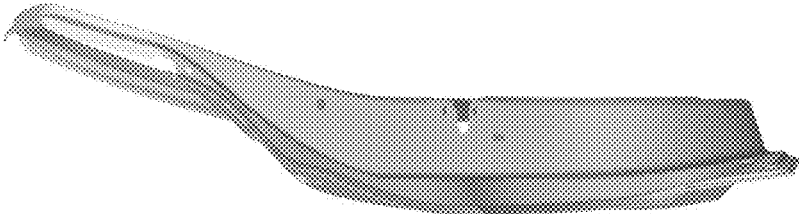

Fig. 5

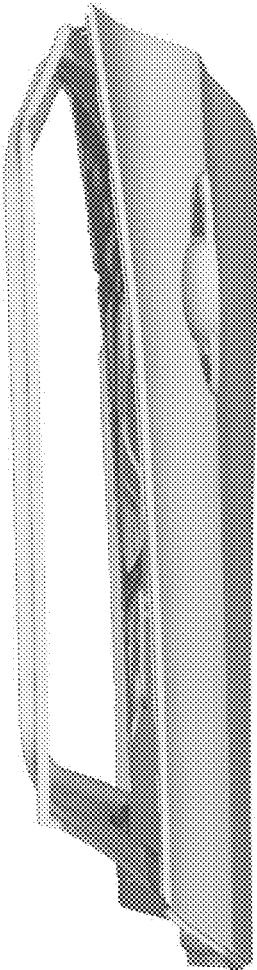

Fig. 6

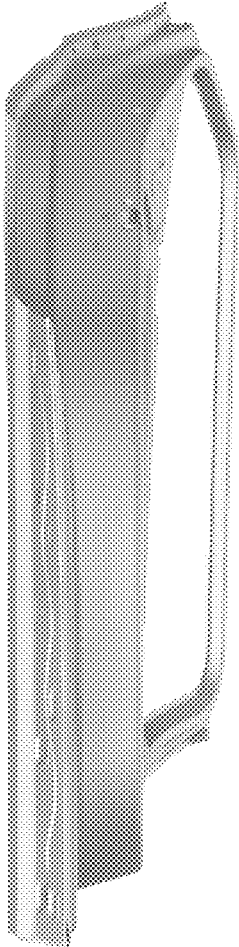

Fig. 7

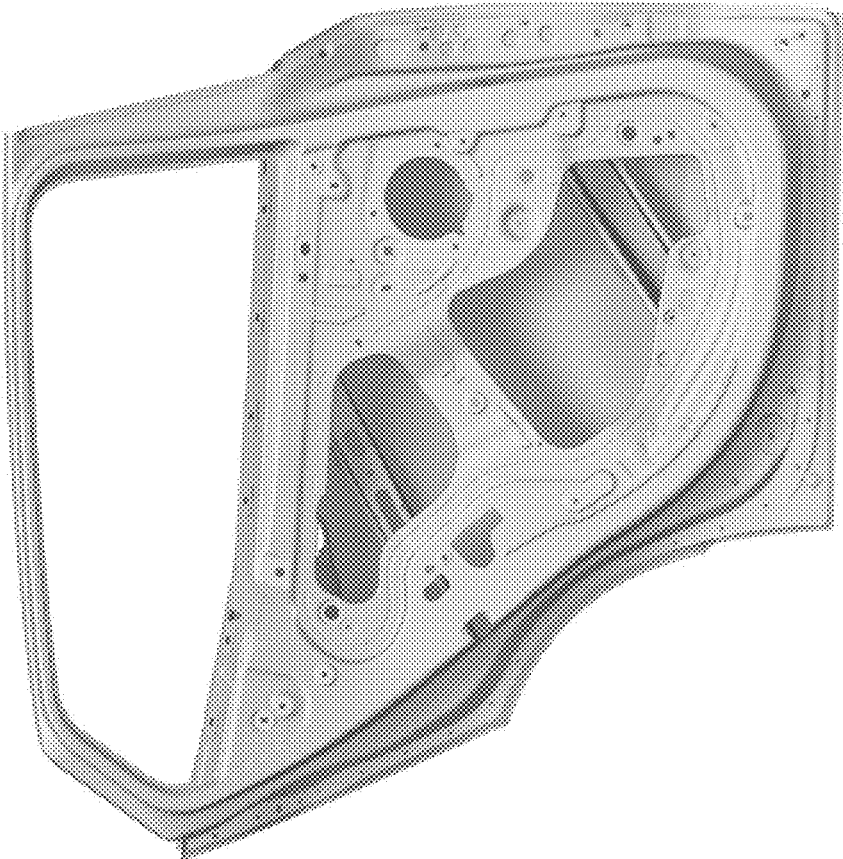

Fig. 8