

United States Patent [19]

Hayakawa et al.

[11] Patent Number: **Des. 287,957**

[45] Date of Patent: **** Jan. 27, 1987**

[54] **MOTORCYCLE TIRE**

[75] Inventors: **Toshio Hayakawa; Atsushi Tomura,**
both of Tokyo; **Hideaki Nishio,**
Saitama, all of Japan

[73] Assignee: **Bridgestone Corporation,** Tokyo,
Japan

[**] Term: **14 Years**

[21] Appl. No.: **677,279**

[22] Filed: **Dec. 3, 1984**

[30] **Foreign Application Priority Data**

Jun. 1, 1984 [JP] Japan 59-22302
[52] U.S. Cl. **D12/147**
[58] Field of Search **D12/146-151,**
D12/136; 152/209 R, 209 D, 209 B

[56] **References Cited**
PUBLICATIONS

1983 Tread Design Guide, p. 165, General LCM Tire,
top right side of page.
1983 Tread Design Guide, p. 204, Orban Mining, Log-
ging, Const. ML3 Tire, second row up from bottom,
left side of page.

Primary Examiner—James M. Gandy
Attorney, Agent, or Firm—Sughrue, Mion, Zinn,
Macpeak & Seas

[57] **CLAIM**

The ornamental design for a motorcycle tire, as shown
and described.

DESCRIPTION

FIG. 1 is a perspective view of a motorcycle tire show-
ing our new design, it being understood that the tread
design is repeated throughout the circumference of the
tire, the opposite side being substantially the same as
that shown;

FIG. 2 is an end elevational view thereof; and
FIG. 3 is a side elevational view thereof.

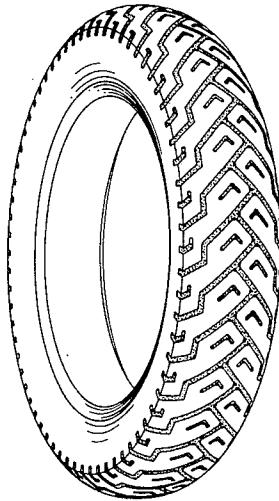

FIG. 1

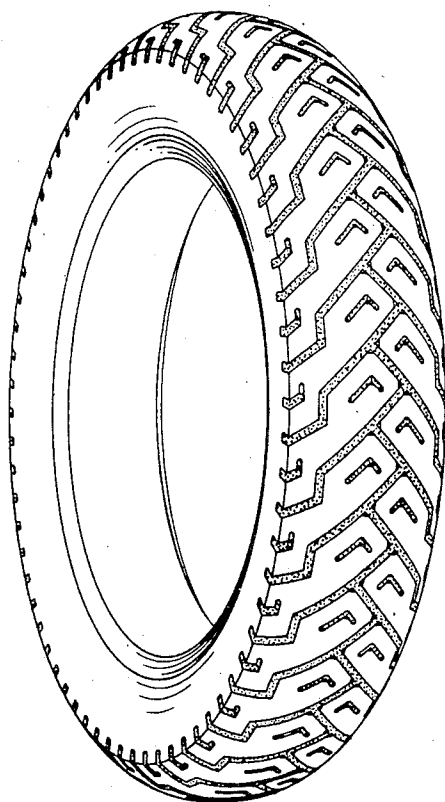

FIG. 2

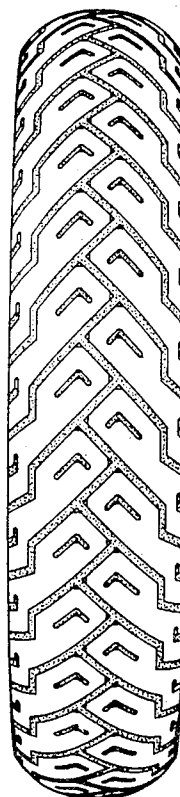

FIG. 3

