



(11) **EP 1 944 433 A3**

(12) **EUROPEAN PATENT APPLICATION**

(88) Date of publication A3:  
**17.12.2014 Bulletin 2014/51**

(51) Int Cl.:  
**E04H 12/22<sup>(2006.01)</sup> E04B 1/26<sup>(2006.01)</sup>**

(43) Date of publication A2:  
**16.07.2008 Bulletin 2008/29**

(21) Application number: **07254681.5**

(22) Date of filing: **03.12.2007**

(84) Designated Contracting States:  
**AT BE BG CH CY CZ DE DK EE ES FI FR GB GR HU IE IS IT LI LT LU LV MC MT NL PL PT RO SE SI SK TR**  
Designated Extension States:  
**AL BA HR MK RS**

(72) Inventors:  
• **Morize, Rodolphe**  
**85400 Sainte Gemme La Plaine (FR)**  
• **Guerin, Xavier**  
**85400 Sainte Gemme La Plaine (FR)**

(30) Priority: **01.12.2006 GB 0624125**

(74) Representative: **Boult Wade Tennant**  
**Verulam Gardens**  
**70 Gray's Inn Road**  
**London WC1X 8BT (GB)**

(71) Applicant: **Simpson Strong-Tie International, Inc.**  
**Tamworth, Staffordshire, B78 3HG (GB)**

(54) **A support base for a structural member**

(57) The present invention provides a support base for a structural member such as a post, beam or joist, the support base comprising:

at least one support element (10), each support element comprising:

a ground engaging portion (20) for anchoring the support element to the ground, support surface or other support structure;

an upper portion (30) which, in use, engages with the structural member; and

a seat portion (40) extending between the ground engaging portion and the upper portion which, in use, receives, supports and spaces the base of the structural member above the ground or support surface or other support structure.

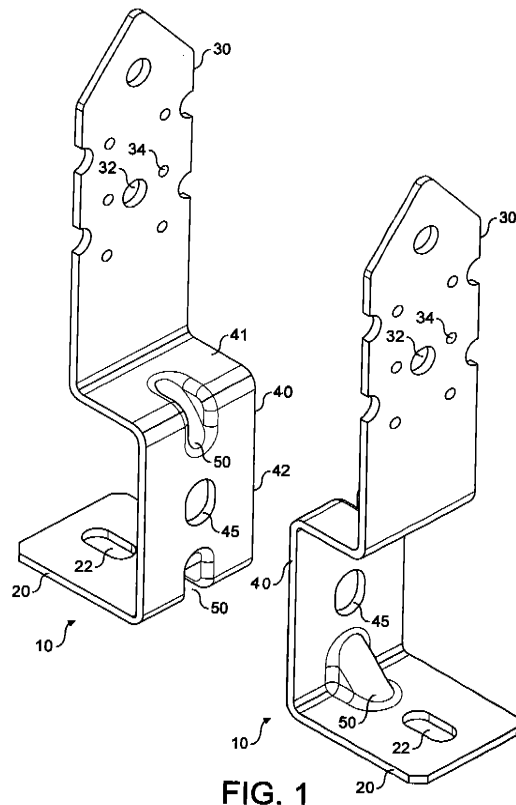

**FIG. 1**

**EP 1 944 433 A3**



EUROPEAN SEARCH REPORT

Application Number  
EP 07 25 4681

5

10

15

20

25

30

35

40

45

DOCUMENTS CONSIDERED TO BE RELEVANT			
Category	Citation of document with indication, where appropriate, of relevant passages	Relevant to claim	CLASSIFICATION OF THE APPLICATION (IPC)
X	US 2006/201087 A1 (CUTFORTH JACK F [US]) 14 September 2006 (2006-09-14)	1,4,6,9, 12,13, 16,19,20	INV. E04H12/22 E04B1/26
Y	* page 2, right-hand column, paragraph 53 - page 3, right-hand column, paragraph 63 * * page 4, left-hand column, paragraph 68 - right-hand column, paragraph 70; figures 1-4,8,9 *	2,3,5,7, 8,10	
X	EP 1 574 624 A1 (ALBERTS GMBH & CO KG G [DE]) 14 September 2005 (2005-09-14)	1,4,6, 12,14, 17,19,20	
Y	* column 3, line 39 - column 5, line 12; figures 1-7 *	11,15,18	
X	US 4 995 206 A (COLONIAS KAREN W [US] ET AL) 26 February 1991 (1991-02-26)	20	
Y	* column 1, line 19 - line 23 *	2,3,11	
A	* column 1, line 52 - column 2, line 59; figures 1-9 *	5,9	TECHNICAL FIELDS SEARCHED (IPC)
X	US 5 333 435 A (LEEK WILLIAM F [US]) 2 August 1994 (1994-08-02)	20	E04B E04H E02D
Y	* column 1, line 67 - column 5, line 6; figures 1-7 *	5,7,8 9,10,12, 13,16,19	
X	US 5 666 774 A (COMMINS ALFRED D [US]) 16 September 1997 (1997-09-16)	20	
Y	* column 2, line 16 - column 3, line 49; figures 1,2,7,8 *	10 9,12,13, 16,19	
Y	US 5 836 131 A (VIOLA ERNEST S [US] ET AL) 17 November 1998 (1998-11-17)	15,18	
A	* abstract; figures 1-3,5,6 *	5-10	
The present search report has been drawn up for all claims			
Place of search Munich		Date of completion of the search 11 November 2014	Examiner Stefanescu, Radu
CATEGORY OF CITED DOCUMENTS X : particularly relevant if taken alone Y : particularly relevant if combined with another document of the same category A : technological background O : non-written disclosure P : intermediate document T : theory or principle underlying the invention E : earlier patent document, but published on, or after the filing date D : document cited in the application L : document cited for other reasons & : member of the same patent family, corresponding document			

2  
EPO FORM 1503 03-82 (P04C01)

50

55

**ANNEX TO THE EUROPEAN SEARCH REPORT  
ON EUROPEAN PATENT APPLICATION NO.**

EP 07 25 4681

5

This annex lists the patent family members relating to the patent documents cited in the above-mentioned European search report. The members are as contained in the European Patent Office EDP file on The European Patent Office is in no way liable for these particulars which are merely given for the purpose of information.

10

11-11-2014

15

20

25

30

35

40

45

50

55

Patent document cited in search report		Publication date	Patent family member(s)	Publication date
US 2006201087	A1	14-09-2006	CA 2539466 A1	14-09-2006
			US 2006201087 A1	14-09-2006
			US 2007125022 A1	07-06-2007
-----				
EP 1574624	A1	14-09-2005	AT 430223 T	15-05-2009
			DE 202004003022 U1	03-06-2004
			EP 1574624 A1	14-09-2005
			US 2005188627 A1	01-09-2005
-----				
US 4995206	A	26-02-1991	CA 2031552 A1	12-01-1992
			US 4995206 A	26-02-1991
-----				
US 5333435	A	02-08-1994	NONE	
-----				
US 5666774	A	16-09-1997	NONE	
-----				
US 5836131	A	17-11-1998	NONE	
-----				

EPO FORM P0459

For more details about this annex : see Official Journal of the European Patent Office, No. 12/82