



US00D484612S

(12) **United States Design Patent** (10) **Patent No.:** **US D484,612 S**
Greene (45) **Date of Patent:** **** Dec. 30, 2003**

(54) **GARDENING SHED**
(75) Inventor: **Michael Greene**, Reno, NV (US)
(73) Assignee: **Thinking Outside, L.L.C.**, Detroit, MI (US)
(**) Term: **14 Years**

Primary Examiner—Doris Clark
(74) *Attorney, Agent, or Firm*—Townsend and Townsend and Crew LLP

(21) Appl. No.: **29/177,263**
(22) Filed: **Mar. 5, 2003**
(51) **LOC (7) Cl.** **25-03**
(52) **U.S. Cl.** **D25/15**
(58) **Field of Search** D25/15, 33, 22, D25/27; 52/DIG. 17

(57) **CLAIM**
The ornamental design for gardening shed, as shown and described.

(56) **References Cited**
U.S. PATENT DOCUMENTS
D284,703 S * 7/1986 Gustafsson D25/15
D311,775 S * 10/1990 Brown D25/33
5,125,207 A * 6/1992 Strobl, Jr. et al. 52/DIG. 17

DESCRIPTION

FIG. 1 is a perspective view of a gardening shed showing my new design;
FIG. 2 is another perspective view of thereof;
FIG. 3 is a front elevational view thereof;
FIG. 4 is a rear elevational view thereof;
FIG. 5 is a right elevational view thereof; and,
FIG. 6 is a left elevational view thereof.
The broken lines in the accompanying drawings are for illustrative purposes only that form no part of the claimed invention.

* cited by examiner

1 Claim, 6 Drawing Sheets

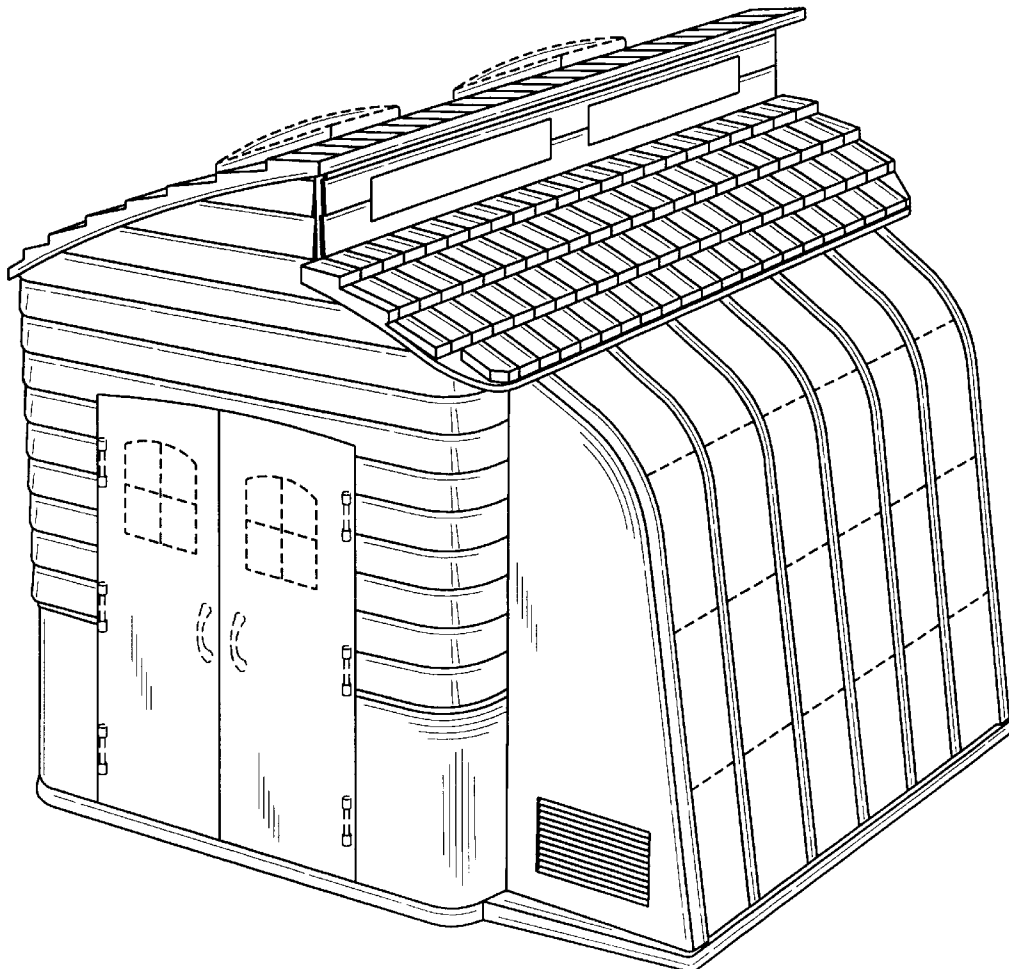

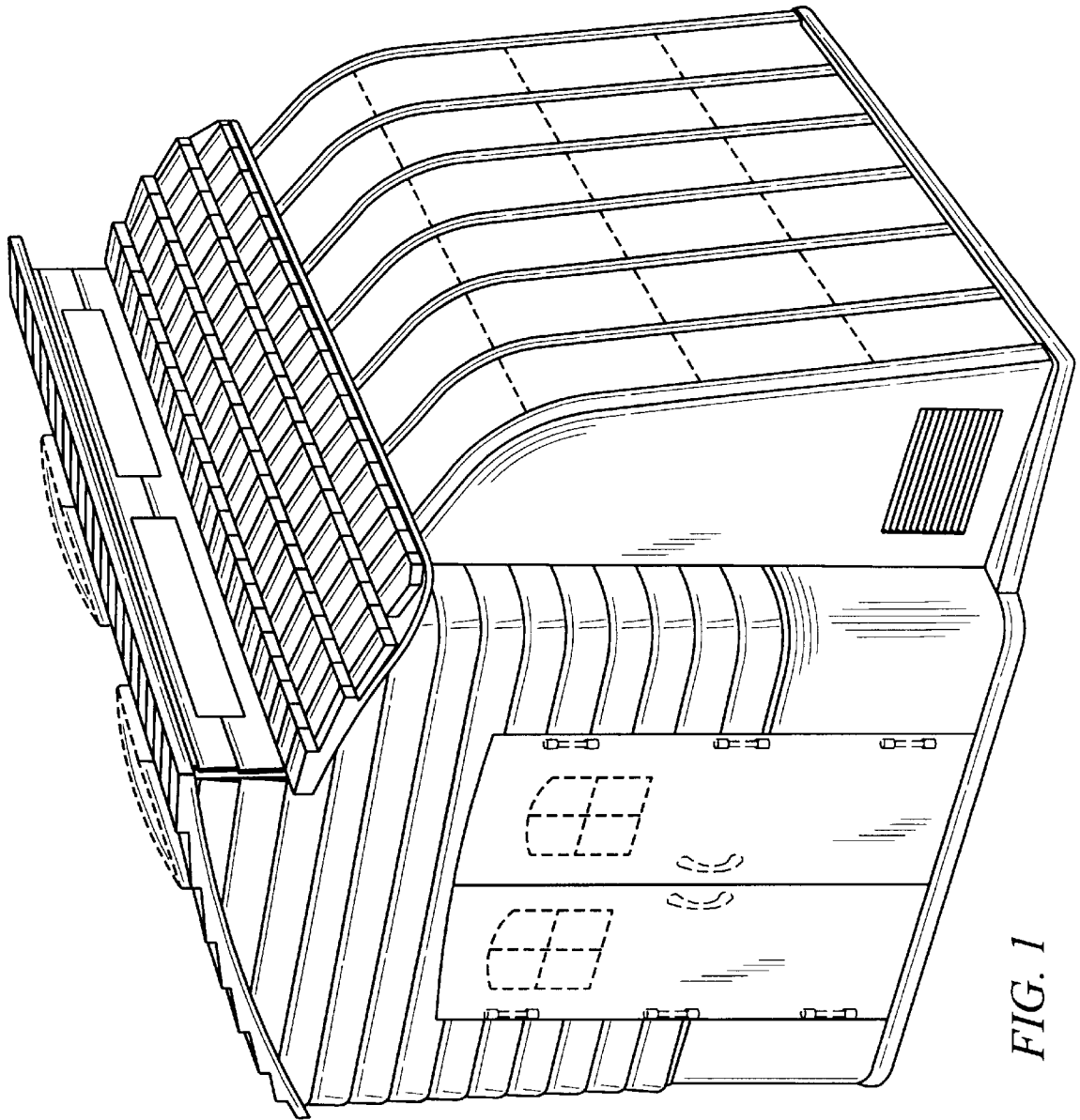

FIG. 1

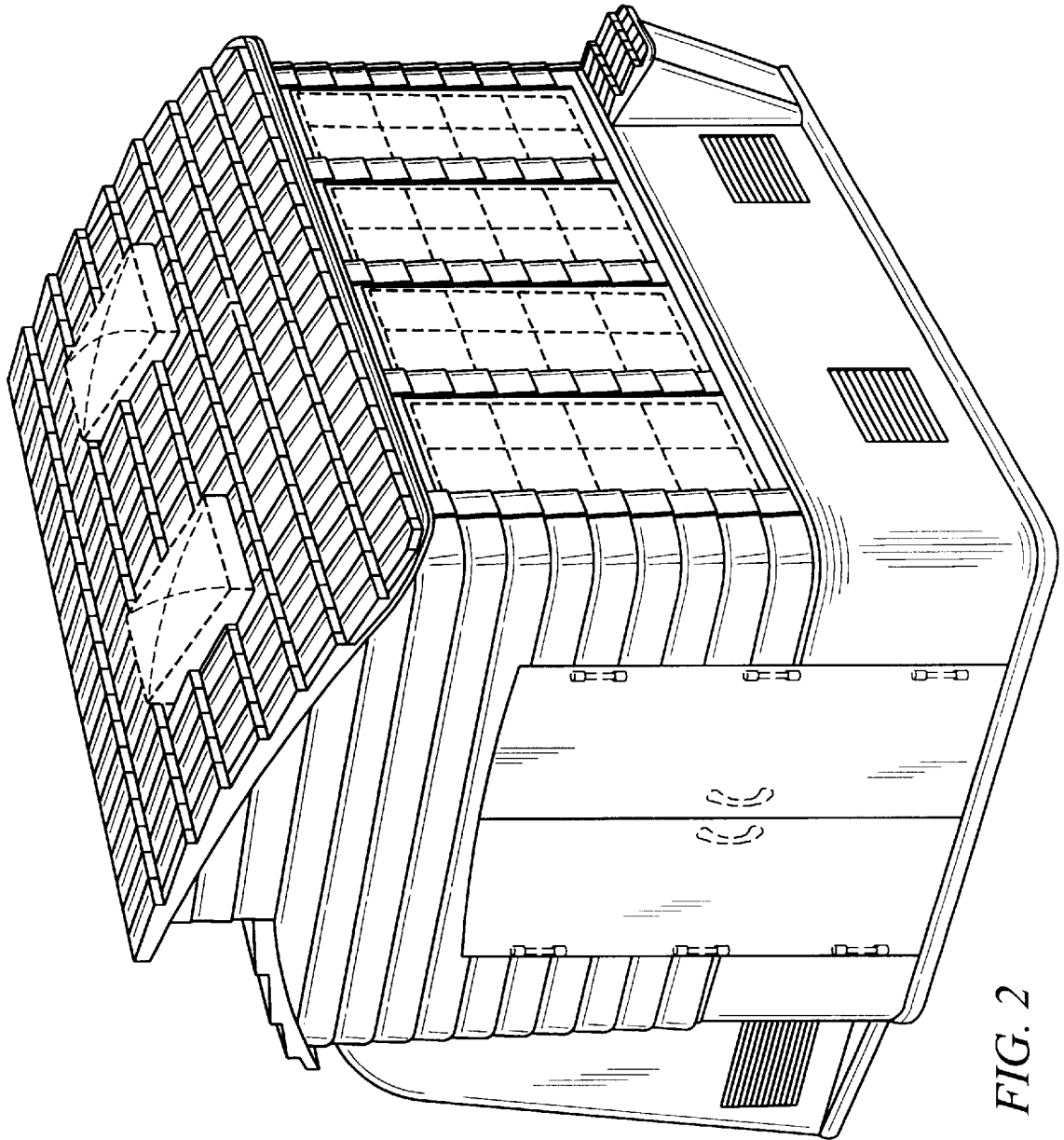

FIG. 2

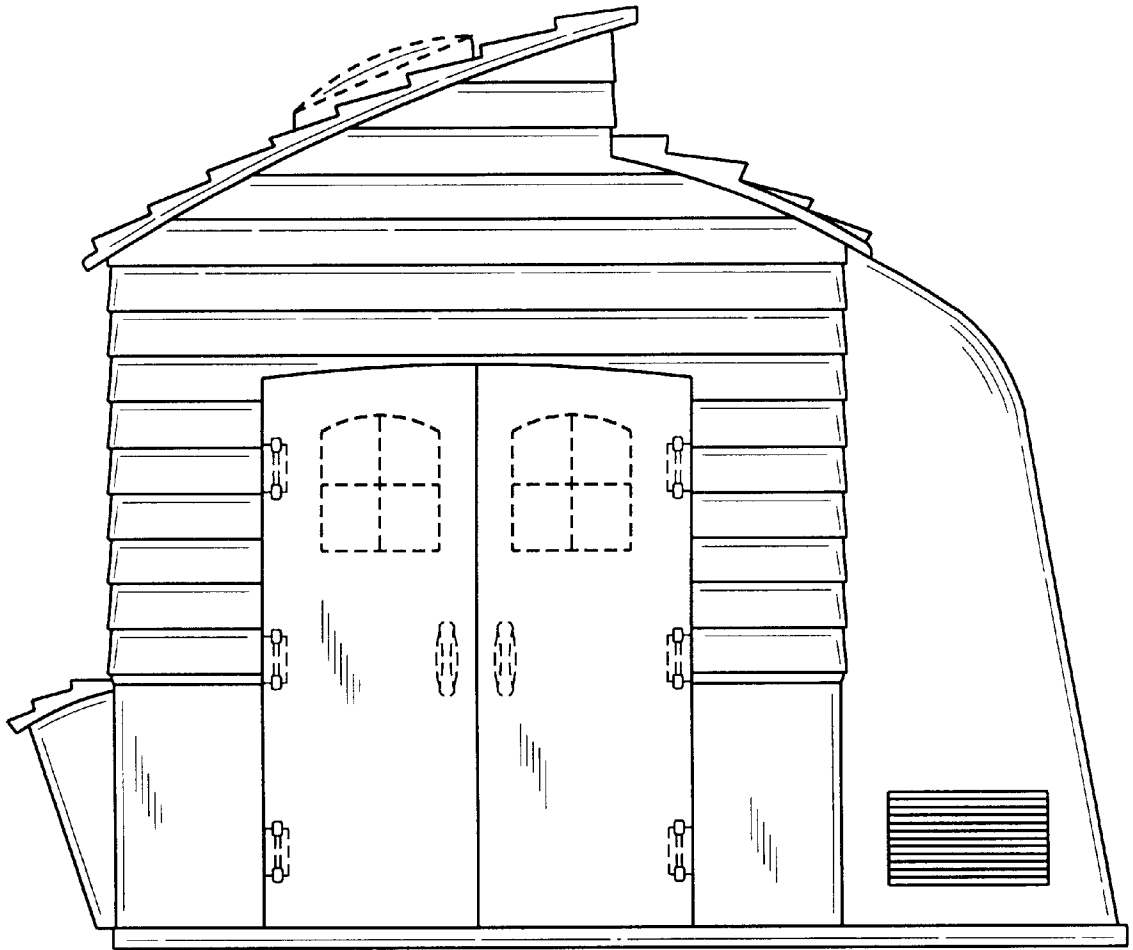

FIG. 3

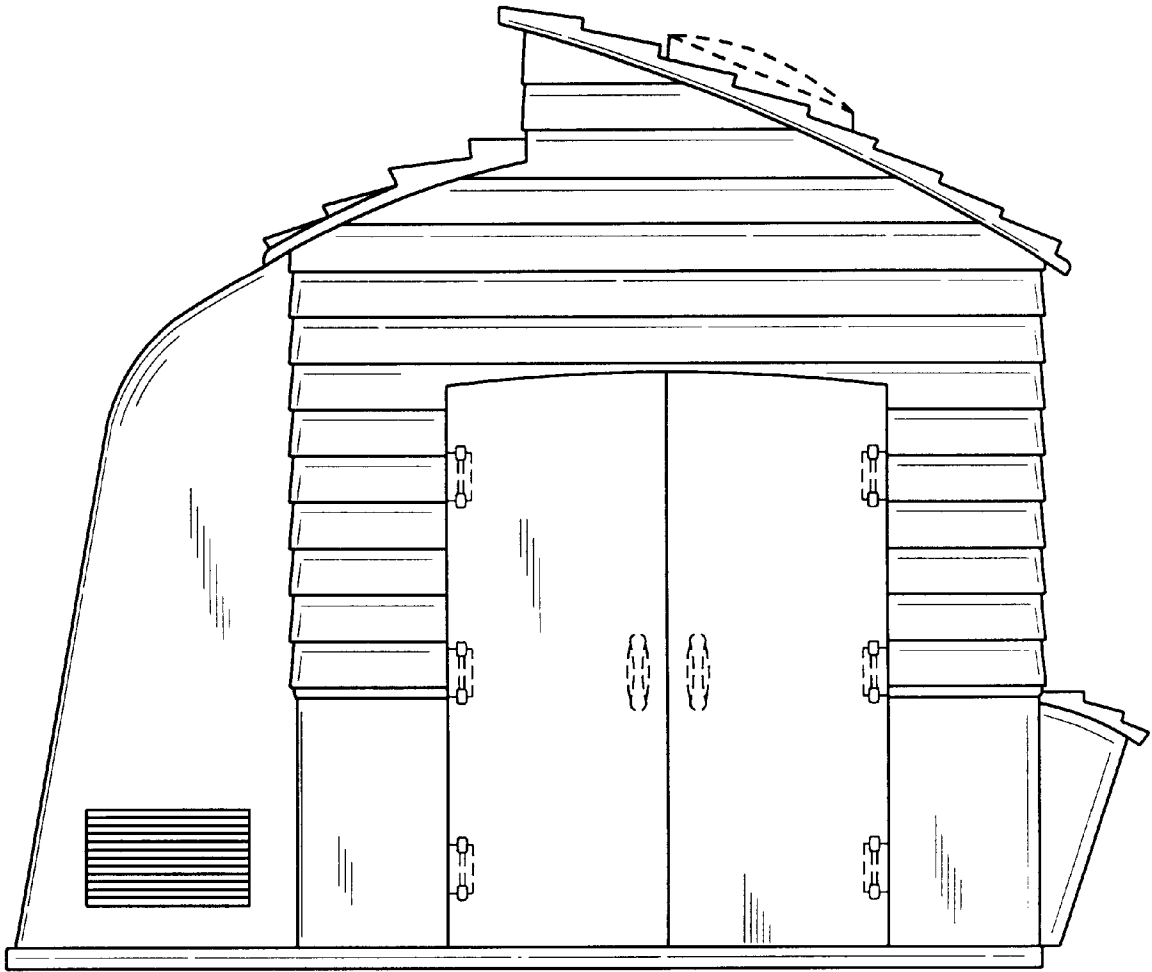

FIG. 4

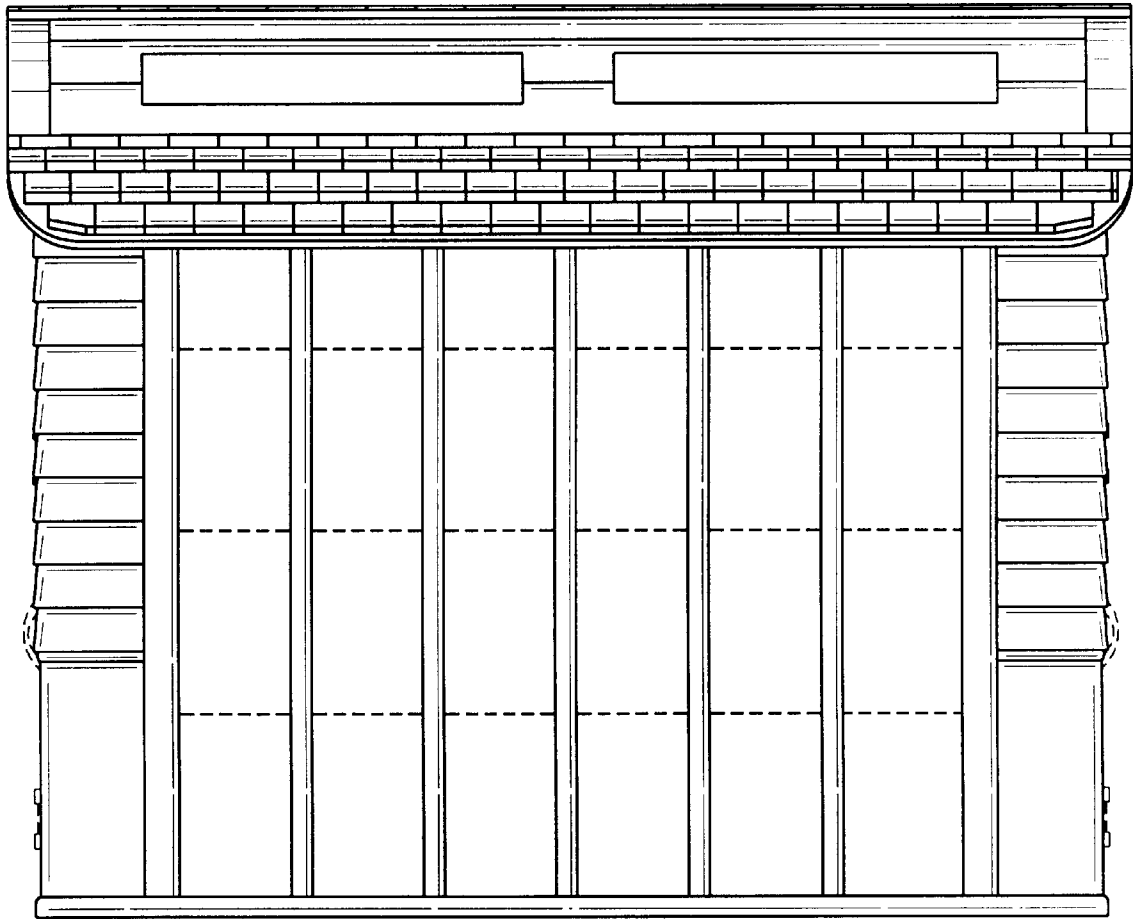

FIG. 5



FIG. 6