

(12) UK Patent Application (19) GB (11) 2 150 302 A

(43) Application published 26 Jun 1985

<p>(21) Application No <b>8429427</b></p> <p>(22) Date of filing <b>21 Nov 1984</b></p> <p>(30) Priority data</p> <p>(31) <b>8331500</b>      (32) <b>25 Nov 1983</b>      (33) <b>GB</b></p>	<p>(51) INT CL<sup>4</sup> <b>G01N 24/08</b></p> <p>(52) Domestic classification <b>G1N 508 512 522 523 576</b></p> <p>(56) Documents cited <b>GB A 2126731</b>                      <b>GB A 2026172</b> <b>GB A 2121188</b></p> <p>(58) Field of search <b>G1N</b></p>
<p>(71) Applicant <b>Picker International Limited (United Kingdom), East Lane, Wembley, Middlesex HA9 7PR</b></p> <p>(72) Inventor <b>Ian Robert Young</b></p> <p>(74) Agent and/or Address for Service <b>M. B. W. Pope, Central Patent Department (Wembley Office), The General Electric Company plc, Hirst Research Centre, Wembley, Middlesex HA9 7PP</b></p>	

(54) Nuclear magnetic resonance imaging

(57) A method and apparatus for NMR imaging a selected elongated region of a body wherein different portions of the elongated region respectively defined by the intersection of a number of discrete first slices perpendicular to the region with a second slice containing the whole region are imaged in turn. Each portion is imaged by exciting spins in one of the first slices (B1 (90), Gz, -Gz) and then rotating through 180° any spins in the second slice (B2 (90), B3 (90), -Gy, Gy), the resulting spin echo of spins in the region of intersection of the first and second slices being then suitably encoded and detected. As shown, frequency &/or phase encoding is obtained in a sequence of cycles with the amplitude of Gx varying between cycles, and signal collection in the presence of gradient G2Z, followed by 2D Fourier Transform. Alternatively for back projection, Gx is omitted and the gradient direction during signal collection is rotated within the x-z slice between cycles. The method and apparatus find particular application for imaging the spine of a patient.

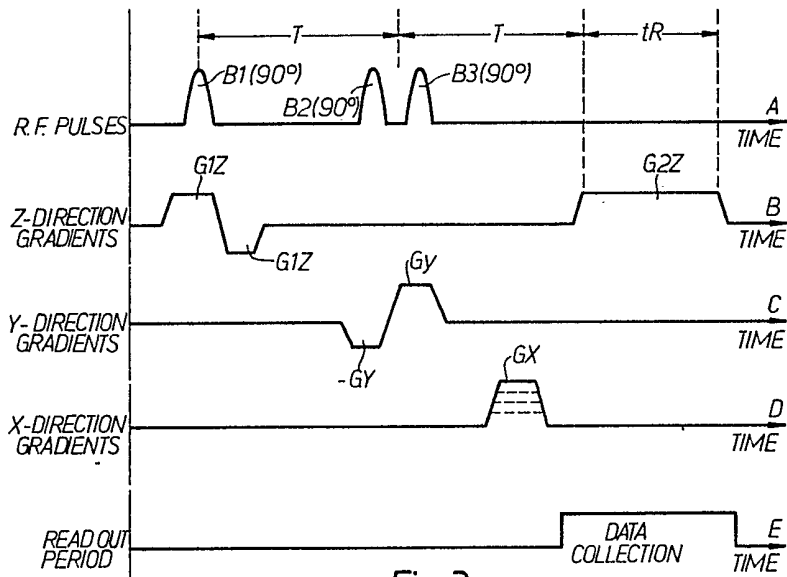

Fig.3.

GB 2 150 302 A

1/2

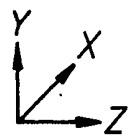
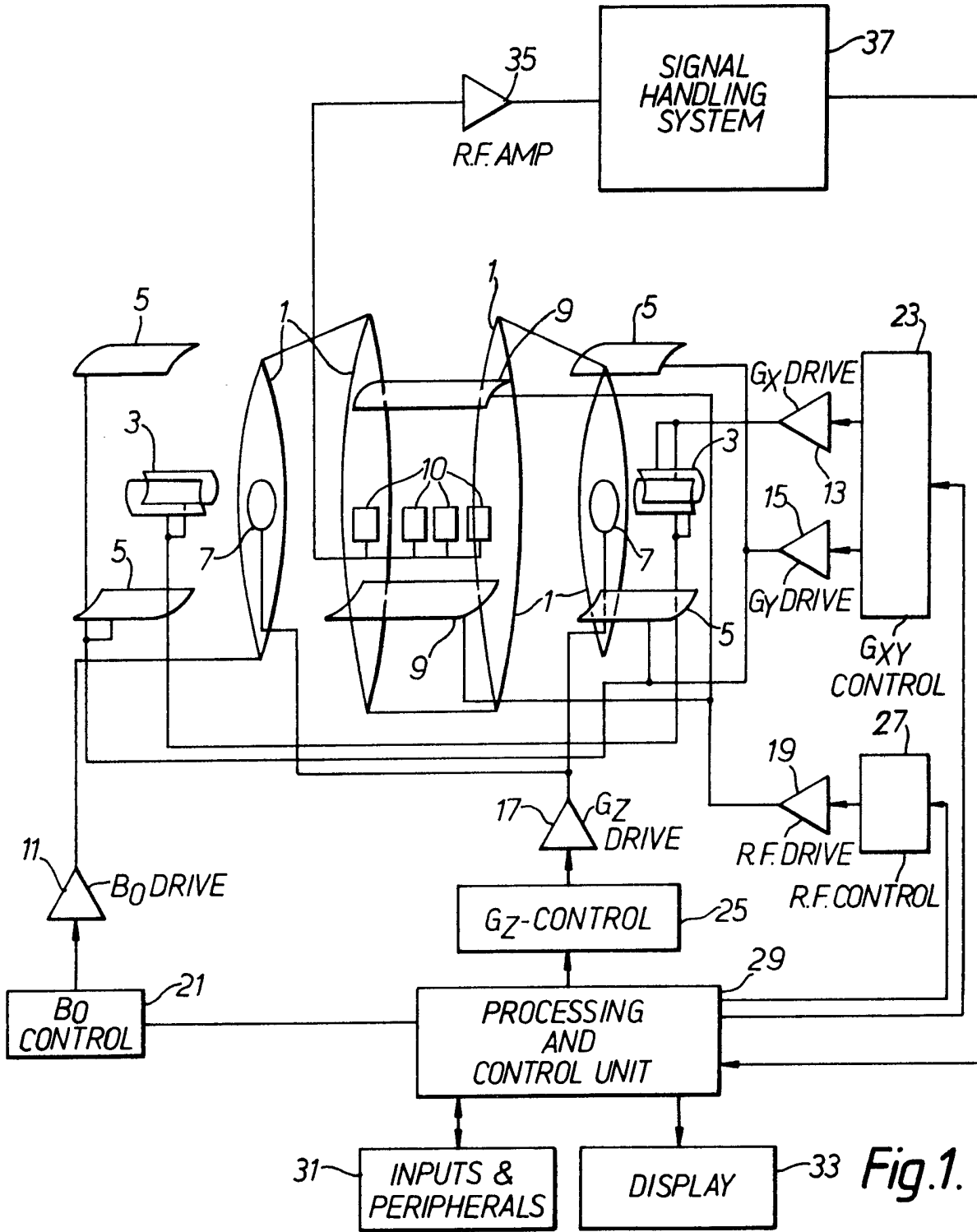

Fig.1.

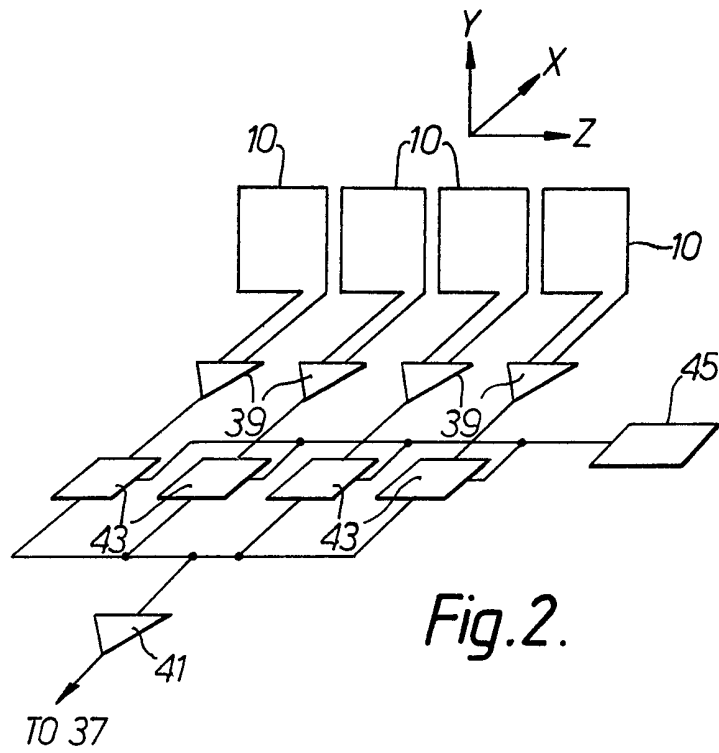

Fig. 2.

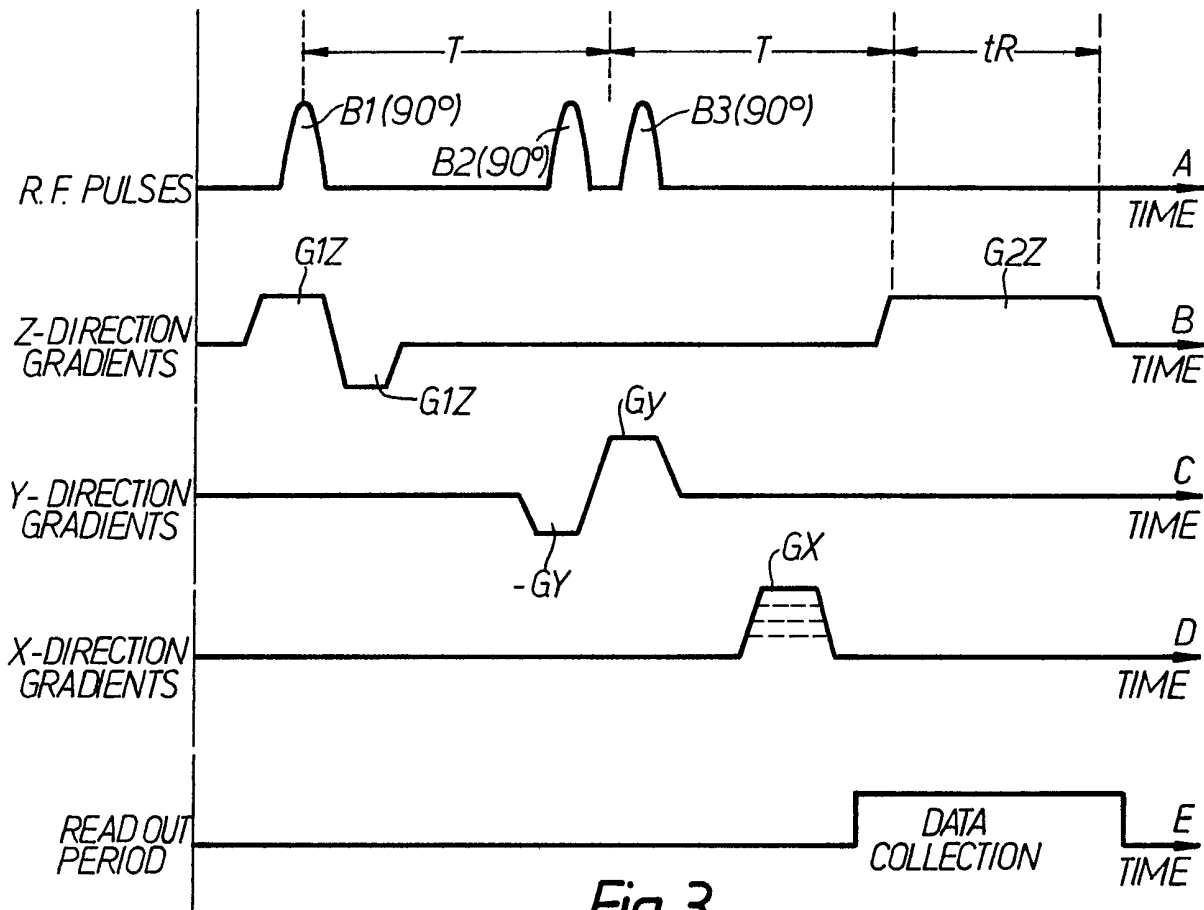

Fig. 3.

## SPECIFICATION

**Nuclear magnetic resonance methods and apparatus**

5

This invention relates to methods and apparatus for investigating the distribution of a quantity in a selected region of a body using nuclear magnetic resonance (NMR) techniques.

10 NMR techniques have been used for the qualitative analysis of materials for many years. More recently NMR techniques have been used to obtain an indication of the distribution in a selected region of a body of a chosen quantity e.g. the density of chosen nuclei, for example, hydrogen

15 protons, or NMR spin relaxation time constants. Such distributions are similar to, although of different significance from, the distributions of X-ray attenuation provided by computerised tomography

20 systems, and have thus found especial application in medical examination of patients.

Although various methods have been devised for examining a selected region of body, no very satisfactory method exists for examining a selected

25 elongated region within a body, for example, the spine of a patient. Thus, examining a patient's spine by selecting for examination a single slice of the patient containing the spine is not generally satisfactory since only a low resolution image can

30 be obtained due to the relatively large area being imaged. Equally, selecting for examination a number of parallel slices generally perpendicular to the length of the spine, for example, using a multislice imaging technique in which some slices are

35 scanned during the recovery time for other slices is not satisfactory due to the large number of slices required to be examined and the fact that a large part of the whole body of the patient is imaged, and much unwanted data is obtained.

40 It is an object of the present invention to provide a more satisfactory method and apparatus for carrying out such examinations.

According to one aspect of the invention there is provided a method for investigating the distribution of a quantity in a selected elongated region of

45 a body using NMR techniques comprising the steps of: (1) exciting nuclear magnetic spins preferentially in a first selected slice of the body extending generally perpendicular to the length of

50 said region and containing a portion of the length of said region; (2) rotating through  $180^\circ$  the nuclear magnetic spins in a second selected slice of the body containing substantially the whole length of said region and intersecting said first slice; (3)

55 encoding the spins occurring in the portion of said first slice intersected by said second slice and detecting and processing to retrieve data signals representative of said encoded spins; and (4) repeating steps (1), (2) and (3) a plurality of times,

60 the selected first slice for each step (1) being for a different slice of the body and hence containing a different portion of the length of said region.

According to a second aspect of the invention there is provided an apparatus for investigating the

65 distribution of a quantity in a selected elongated

region of a body using NMR techniques comprising: means arranged to excite nuclear magnetic spins preferentially in any selected one of a plurality of substantially discrete first slices of the body

70 extending generally perpendicular to the length of said region and containing a portion of the length of said region; means arranged to rotate through  $180^\circ$  the nuclear magnetic spins in a second selected slice of the body containing substantially the

75 whole length of said region and intersecting said first slices; means arranged to encode the spins occurring in the portion of any said selected first slice intersected by said second slice; a plurality of detector means each positioned adjacent a different one of said first slices to produce signals representative of the spins therein; processing means arranged to retrieve data from signals produced by

80 said detector means; and switching means operable to supply to said processing means the signals detected by any selected one of said detector

85 means.

One method and apparatus in accordance with the invention will now be described, by way of example, with reference to the accompanying drawings in which:

90 *Figure 1* illustrates the apparatus diagrammatically;

*Figure 2* is a diagram illustrating part of the apparatus of *Figure 1* in greater detail; and

95 *Figure 3* illustrates the sequence of steps involved in the method.

Referring to *Figure 1*, the apparatus includes a first coil system whereby a magnetic field can be applied to a body to be examined in a given direction, hereafter designated the Z-direction, with a gradient in any one or more of the three orthogonal directions i.e. X, Y and Z directions.

Referring to *Figure 1*, the first coil system comprises coils 1 which provide a steady uniform magnetic field  $B_0$  in the Z-direction; coils 3 which provide a magnetic field gradient  $G_x$  in the X-direction, coils 5 which provide a magnetic field gradient  $G_y$  in the Y-direction; and coils 7 which provide a magnetic field gradient  $G_z$  in the Z-direction.

In addition, the apparatus includes a second coil system including a pair of coils 9 whereby RF magnetic fields can be applied to the body under examination in a plane normal to the direction of the magnetic field produced by the first coil system.

115 The second coil system further includes a number of coils 10 whereby RF magnetic fields resulting from nuclei in the body under examination which have been excited to nuclear magnetic resonance with a spin vector component other than in the Z-direction can be detected.

The coils 10 are spaced apart along the Z direction and are arranged so that they may be positioned closely adjacent successive portions of an elongated region within a body being examined by means of the apparatus.

The various coils 1, 3, 5, 7 and 9 are driven by  $B_0$ ,  $G_x$ ,  $G_y$ ,  $G_z$  and RF drive amplifiers 11, 13, 15, 17 and 19 respectively, controlled by  $B_0$ ,  $G_x$ ,  $G_z$  and RF control circuits 21, 23, 25 and 27 respectively.

130

These circuits may take various forms which are well known to those with experience of NMR equipment and other apparatus using coil induced magnetic fields.

5 The circuits 21, 23, 25 and 27 are controlled by a central processing and control unit 29 with which are associated inputs and other peripherals 31, for the provision of commands and instructions to the apparatus, and a display 33.

10 The NMR signals detected by the coils 10 are applied via an amplifier arrangement 35 to a signal handling system 37.

Referring now also to Figure 2, the RF amplifier arrangement includes a separate pre-amplifier 39 for each coil the output from each amplifier 39 being fed to a main amplifier 41, and hence to the signal handling system 37, via a respective switch 43, the switches 43 being controlled by a switch control circuit 45 as hereinafter further described.

20 The signal handling system 37 is arranged to make any appropriate calibration and correction of the signals, but essentially transmits the signals to the processing and control unit 29 wherein the signals are processed for application to the display to produce an image representing the distribution of an NMR quantity in the body being examined.

It will be appreciated that whilst shown separately to clarify the present description, the signal handling system 37 may conveniently form part of the unit 29.

The apparatus also includes field measurement and error signal circuits (not shown) which receive signals from field probes (not shown) which are disposed at suitable positions in relation to the body being examined to monitor the applied fields.

35 A method of operating the apparatus of Figures 1 and 2 in accordance with the invention so as to obtain an image indicating the distribution of a quantity in the spine region of a patient will now be described with reference to Figure 3.

40 The patient is first positioned in the apparatus with his torso in the region to which the field  $B_0$  is applied, his length parallel to the Z-direction, and his spinal region as closely adjacent the coils 10 as possible.

45 A steady magnetic field  $B_0$  is then applied in the Z-direction by means of coils 1, this field serving to define an equilibrium axis of magnetic alignment in the region of the patient being examined, i.e. along the Z-direction, and remaining constant throughout the examination procedure.

50 A magnetic field gradient  $G_z$  along the Z-direction is then applied (see Figure 3B) by means of coils 7, together with a radio frequency (RF) magnetic field pulse denoted  $B_1$  ( $90^\circ$ ) for reasons explained hereafter (see Figure 3A). The frequency of the RF field is chosen to be the Larmor frequency of chosen nuclei, typically hydrogen protons, in a first selected slice of the patient's body, normal to the Z-direction, containing that portion of the patient's spine adjacent a selected one of the coils 10. The slice is defined by a particular magnetic field along the Z-direction such that nuclei within the slice are preferentially excited. The integral of the RF pulse is such that the pulse is just sufficient to

tip the spins of the excited nuclei into the X-Y plane, and is thus referred to as a  $90^\circ$  pulse, the spins then precessing in the X-Y plane around the Z-axis.

70 The field gradient  $G_z$  is then removed and replaced by a gradient in the opposite sense  $-G_z$  (see Figure 3B). This causes rephasing of the spins in the selected slice against dephasing resulting from the gradient across the slice during excitation, the  $-G_z$  pulse being shaped so that the spins are just rephased at the time the  $-G_z$  pulse is terminated. After a period  $T$  equal to a small fraction of the spin-lattice relaxation time ( $T_1$ ) of the excited nuclei further fields are applied to rotate through  $180^\circ$  the spins of the chosen nuclei in a second selected slice of the body parallel to the Z-direction and including the spine of the patient, the slice being either an X-Z (sagittal) or Y-Z (coronal) section slice as desired.

85 As illustrated in Figure 3 for an X-Z section slice, this is conveniently done by applying two  $90^\circ$  RF pulses  $B_2(90^\circ)$  and  $B_3(90^\circ)$  in succession (see Figure 3A), together with respective magnetic field gradients  $-G_y$  and  $G_y$  along the Y-direction (see Figure 3C) by means of coils 5. For a Y-Z slice the  $G_y$  and  $-G_y$  gradients are replaced by  $G_x$  and  $-G_x$  gradients (not shown).

90 The effect of the above described rotation of spins through  $180^\circ$  is to cause rephasing during a time  $T$  following the  $180^\circ$  rotation of any dephasing of the excited spins in that portion of the first selected slice which is intersected by the second selected slice which has occurred in the time  $T$  following the  $B_1(90^\circ)$  RF pulse due, in particular, to any inhomogeneities in the nominally uniform field  $B_0$ . Thus at time  $2T$  after the  $B_1(90^\circ)$  RF pulse a spin-echo occurs of the free induction decay signal resulting from the  $B_1(90^\circ)$  pulse.

95 It will be appreciated that the spin-echo signal arises solely from material in the part of the first slice intersected by the second slice, and thus arises only from an X-Z or Y-Z section of the first selected slice intersected by the second slice and containing a portion of the patient's spine.

100 The spin-echo signal is detected by that one of the coils 10 adjacent the excited portion of the patient's spine, the switch control circuit 45 being accordingly arranged to close the relevant one of the switches 43 at the appropriate time.

105 In order that the spin-echo signals arising from different parts of the section of the first selected slice can be separately identified, the spin-echo signals are detected during application of a Z-direction gradient  $G_z$  applied during the read out period  $t_r$  (see Figure 3B and 3E), and during the period  $T$  between the RF pulses  $B_2(90^\circ)$  and  $B_3(90^\circ)$  and the read out period an X direction gradient  $G_x$  for an X-Z second slice (see Figure 3D) or a Y-direction gradient for a Y-Z second slice (not shown) is applied by means of coils 3 or 5. This has the effect of frequency and/or phase encoding the signals from different parts of the section in known manner to permit their identification and processing, and so enable an image of the section to be presented on display 33 using the well-

known two dimensional Fourier Transform (2DFT) image construction technique. It will be understood that for 2DFT image construction, the above sequence has to be repeated a number of times with a different value for the G<sub>x</sub> (or G<sub>y</sub>) encoding pulse each time.

The above described procedure is then repeated to obtain in turn image data for the further portions of the patient's spine adjacent each of the other ones of the coils 10, and the data edited and assembled to provide an image of as much of the patient's spine as desired.

It will be understood that whilst in the method and apparatus described above by way of example a 2DFT image construction technique is used, the invention is equally applicable to methods and apparatus in which other methods of image construction are used.

For example, if a back projection image construction technique is used, then the G<sub>x</sub> gradients of Figure 3 are not required, and for each selected slice adjacent one of the coils 10, the sequence of Figure 3 is repeated a number of times using each time, instead of the G<sub>z</sub> gradient of Figure 3, a gradient in a different direction in the plane of the second slice.

In the particular method and apparatus described above by way of example, the elongated region to be examined is disposed so that its length extends in the direction of the equilibrium axis of magnetic alignment i.e. the Z-direction, and consequently the detector means, i.e. coils 10, are spaced apart along the same direction. It is pointed out that this is not necessarily the case. Thus, in a method or an apparatus in accordance with the invention the elongated region to be examined may be disposed with its length in any desired direction. Similarly, in an apparatus according to the invention the detector means may be spaced apart along any direction, depending on which direction has been chosen for the length of the elongated region.

#### CLAIMS

1. A method for investigating the distribution of a quantity in a selected elongated region of a body using NMR techniques comprising the steps of:

(1) exciting nuclear magnetic spins preferentially in a first selected slice of the body extending generally perpendicular to the length of said region and containing a portion of the length of said region;

(2) rotating through 180° the nuclear magnetic spins in a second selected slice of the body containing substantially the whole length of said region and intersecting said first slice;

(3) encoding the spins occurring in the portion of said first slice intersected by said second slice and detecting and processing to retrieve data signals representative of said encoded spins; and

(4) repeating steps (1), (2) and (3) a plurality of times, the selected first slice for each step (1) being for a different slice of the body and hence containing a different portion of the length of said region.

2. A method according to Claim 1 wherein said

rotation through 180° is effected by applying two 90° RF pulses in succession together with respective gradients on a magnetic field defining an equilibrium axis of magnetic alignment in the body being investigated, said gradients being respectively directed in opposite directions perpendicular to said second selected slice.

3. A method according to Claim 1 or Claim 2 wherein for each said first selected slice steps (1), (2) and (3) are carried out a plurality of times with a different encoding magnetic field gradient applied during each step (3).

4. A method for investigating the distribution of a quantity in a selected elongated region of a body using NMR techniques substantially as hereinbefore described with reference to Figure 3 of the accompanying drawings.

5. An apparatus for investigating the distribution of a quantity in a selected region of a body using NMR techniques comprising: means arranged to excite nuclear magnetic spins preferentially in any selected one of a plurality of substantially discrete first slices of the body extending generally perpendicular to the length of said region and containing a portion of the length of said region; means arranged to rotate through 180° the nuclear magnetic spins in a second selected slice of the body containing substantially the whole length of said region and intersecting said first slices; means arranged to encode the spins occurring in the portion of any said selected first slice intersected by said second slice; a plurality of detector means each positioned adjacent a different one of said first slices to produce signals representative of the spins therein; processing means arranged to retrieve data from signals produced by said detector means; and switching means operable to supply to said processing means the signals detected by any selected one of said detector means.

6. An apparatus according to Claim 5 wherein said means arranged to rotate through 180° comprises means arranged to apply two 90° RF pulses in succession together with respective gradients on a magnetic field defining an equilibrium axis of magnetic alignment in the body being investigated, said gradients being respectively directed in opposite directions perpendicular to said second selected slice.

7. An apparatus according to Claim 5 or Claim 6 wherein each said detector means comprises a respective coil.

8. An apparatus for investigating the distribution of a quantity in a selected elongated region of a body using NMR techniques substantially as hereinbefore described with reference to Figures 1 and 2 of the accompanying drawings.