



US00D665157S

(12) **United States Design Patent**
Wu

(10) **Patent No.:** **US D665,157 S**

(45) **Date of Patent:** **** Aug. 14, 2012**

(54) **INSOLE**

(76) Inventor: **Liji Wu, Hohhot (CN)**

(**) Term: **14 Years**

(21) Appl. No.: **29/396,253**

(22) Filed: **Jun. 28, 2011**

Related U.S. Application Data

(63) Continuation-in-part of application No. 29/353,137, filed on Jan. 4, 2010, now abandoned.

(30) **Foreign Application Priority Data**

Jul. 9, 2009 (CN) 2009 3 0096864

(51) **LOC (9) Cl.** **02-04**

(52) **U.S. Cl.** **D2/961; D2/954; D2/955**

(58) **Field of Classification Search** D2/914,
D2/946-962; 36/43, 44, 71, 88, 91-94, 100,
36/101, 126, 136, 145, 154, 173

See application file for complete search history.

(56) **References Cited**

U.S. PATENT DOCUMENTS

D86,102 S *	2/1932	Bellows	D2/955
D208,761 S *	10/1967	Gottlieb	D2/955
D307,975 S *	5/1990	Kittle et al.	D2/955
D351,719 S *	10/1994	Piotrowicz	D2/961
D356,673 S *	3/1995	Gerhartl	D2/961
D388,944 S *	1/1998	Avar	D2/955

D395,156 S *	6/1998	Adam	D2/947
D397,236 S *	8/1998	Wilmot	D2/954
D423,766 S *	5/2000	Genga	D2/961
D556,990 S *	12/2007	Cabados	D2/961
D594,199 S *	6/2009	Kasai	D2/961
2008/0127527 A1 *	6/2008	Chen	36/3 B

* cited by examiner

Primary Examiner — Stella Reid

Assistant Examiner — Keli L Hill

(74) *Attorney, Agent, or Firm* — Harness, Dickey & Pierce, PLC

(57) **CLAIM**

The ornamental design for an insole, as shown and described.

DESCRIPTION

FIG. 1 is a perspective view of an insole showing my new design;

FIG. 2 is a top view of the insole shown in FIG. 1;

FIG. 3 is a right side view of the insole shown in FIG. 1;

FIG. 4 is a front view of the insole shown in FIG. 1;

FIG. 5 is a bottom view of the insole shown in FIG. 1;

FIG. 6 is a left side view of the insole shown in FIG. 1; and,

FIG. 7 is a back view of the insole shown in FIG. 1.

The broken lines shown are included for the purpose of illustrating the unclaimed portions of the article and form no part of the claim.

1 Claim, 2 Drawing Sheets

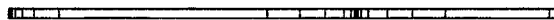
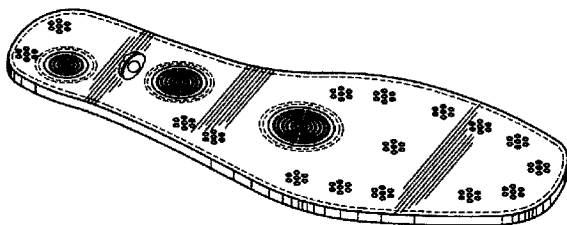

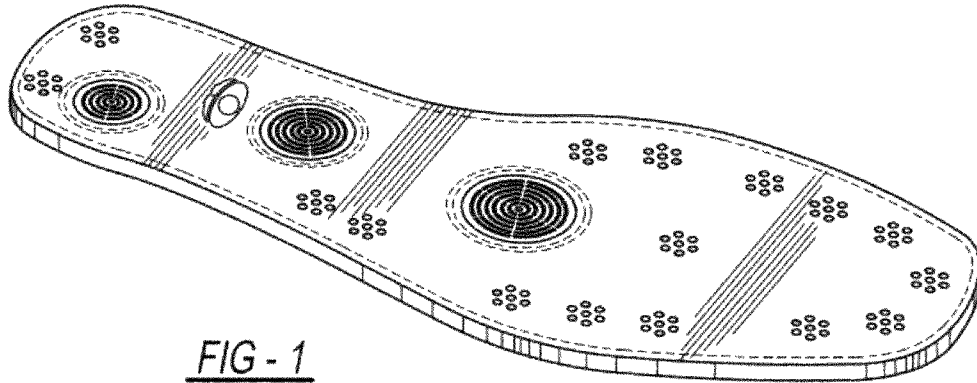

FIG - 1

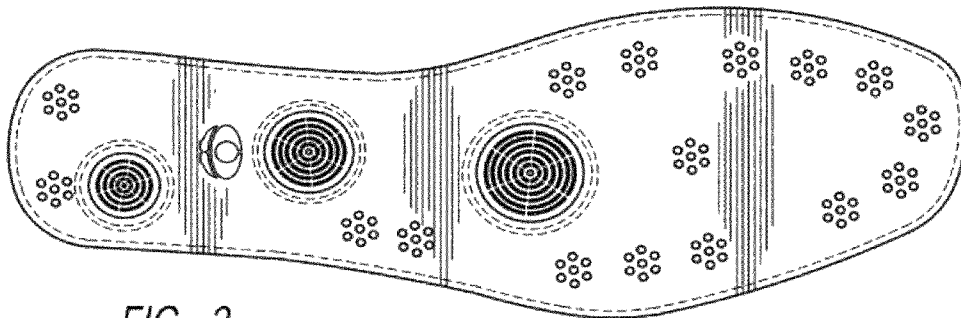

FIG - 2

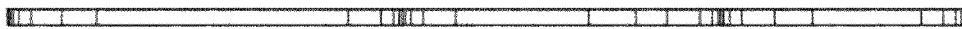

FIG - 3

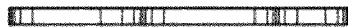

FIG - 4

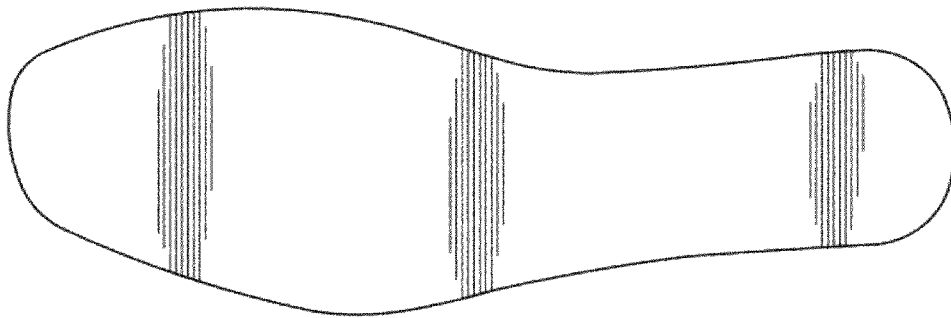

FIG - 5

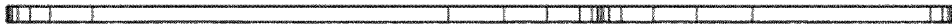

FIG - 6



FIG - 7