



US00D840694S

(12) **United States Design Patent**
Yun

(10) **Patent No.:** **US D840,694 S**

(45) **Date of Patent:** **** Feb. 19, 2019**

(54) **HAIR BRUSH**

(71) Applicant: **JWORKS EXT.**, Seoul (KR)

(72) Inventor: **Jun Sang Yun**, Seoul (KR)

(73) Assignee: **JWORKS EXT.**, Seoul (KR)

(**) Term: **15 Years**

(21) Appl. No.: **29/615,832**

(22) Filed: **Aug. 31, 2017**

(30) **Foreign Application Priority Data**

Jul. 25, 2017 (KR) 30-2017-0034291

(51) **LOC (11) Cl.** **04-02**

(52) **U.S. Cl.**
USPC **D4/127**

(58) **Field of Classification Search**

USPC D4/114, 115, 116, 117, 121, 122, 123,
D4/127, 128, 129, 130, 131, 132, 133,
D4/135, 136, 137, 138, 199; D24/211,
D24/214, 215; D30/158, 159
CPC A46B 5/02; A46B 9/023; A46B 2200/104;
A46B 9/028; A46D 1/0253; A46D
1/0284; A45D 44/18

See application file for complete search history.

(56) **References Cited**

U.S. PATENT DOCUMENTS

D68,282 S * 9/1925 Van Ecker 132/157
1,913,462 A * 6/1933 Timar A61H 7/003
601/135
2,090,050 A * 8/1937 Jackson A61H 7/003
601/137
D166,124 S * 3/1952 Pearce D28/63
2,607,064 A * 8/1952 Sullivan A46D 1/00
132/901

4,343,265 A * 8/1982 Belschner A01K 13/002
119/625
D266,116 S * 9/1982 Deconinck D4/127
5,195,546 A * 3/1993 Cansler A45D 33/00
132/313
6,044,514 A * 4/2000 Kaneda A46B 3/16
15/110
6,088,869 A * 7/2000 Kaneda A46B 3/16
15/110
6,553,603 B1 * 4/2003 Jolly A63B 57/60
15/161
6,592,532 B1 * 7/2003 Haung A46D 1/0253
601/107
D514,328 S * 2/2006 Huang D24/211
7,789,094 B2 * 9/2010 Gueret A46B 9/021
132/218

(Continued)

FOREIGN PATENT DOCUMENTS

GB 3003642 * 9/2002
KR 300774901.0000 * 12/2014

(Continued)

Primary Examiner — Karen E Eldridge Powers
(74) *Attorney, Agent, or Firm* — Novick, Kim & Lee,
PLLC; Jae Youn Kim

(57) **CLAIM**

I claim, the ornamental design for a hair brush, as shown and described.

DESCRIPTION

FIG. 1 is a perspective view of a hair brush, showing our new design;
FIG. 2 is a front elevational view thereof;
FIG. 3 is a rear elevational view thereof;
FIG. 4 is a left side elevational view thereof;
FIG. 5 is a right side elevational view thereof;
FIG. 6 is a top plan view thereof; and,
FIG. 7 is a bottom plan view of thereof.

1 Claim, 5 Drawing Sheets

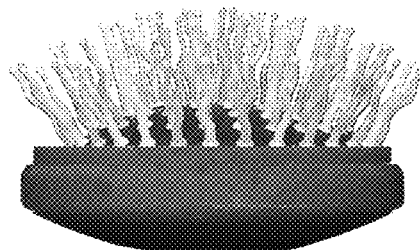
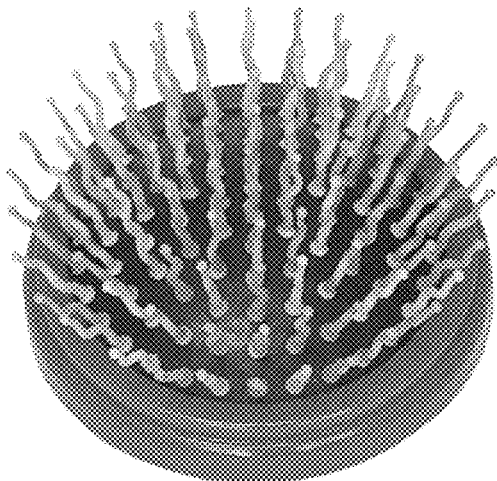

(56)

References Cited

U.S. PATENT DOCUMENTS

8,794,247	B2 *	8/2014	Kulik	A46B 9/021 132/218
9,706,753	B2 *	7/2017	Moeller	A46B 5/0008
2008/0053473	A1 *	3/2008	Lee	A46B 5/002 132/313
2015/0107528	A1 *	4/2015	Moeller	A46B 5/0008 119/625

FOREIGN PATENT DOCUMENTS

KR	300780536.0000	*	1/2015
KR	300876671.0000	*	10/2016
KR	300888051.0000	*	12/2016
KR	300888052.0000	*	12/2016

* cited by examiner

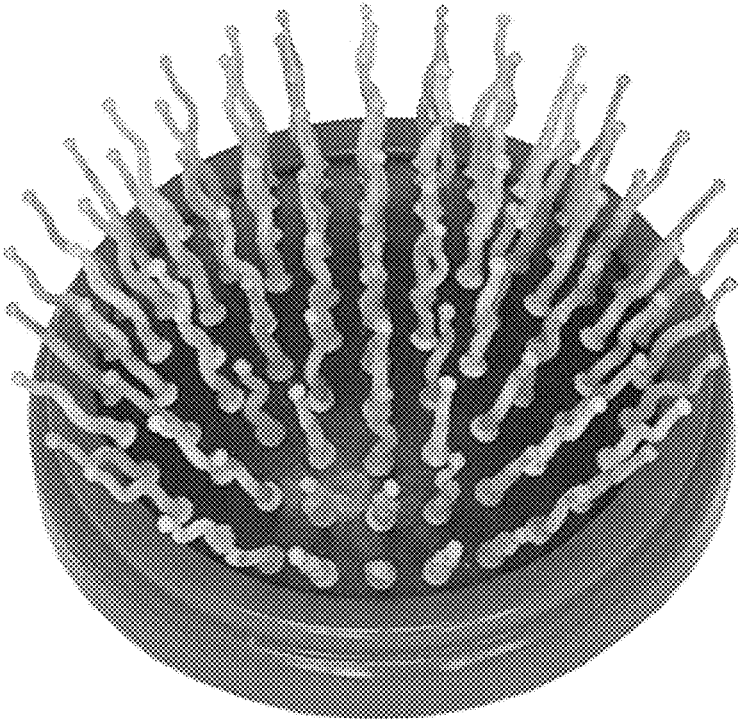

FIG. 1

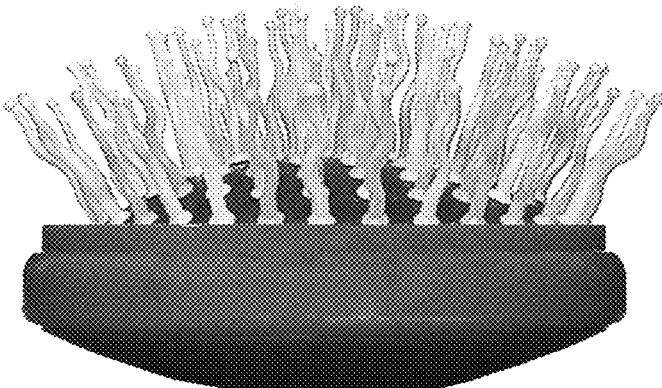

FIG. 2

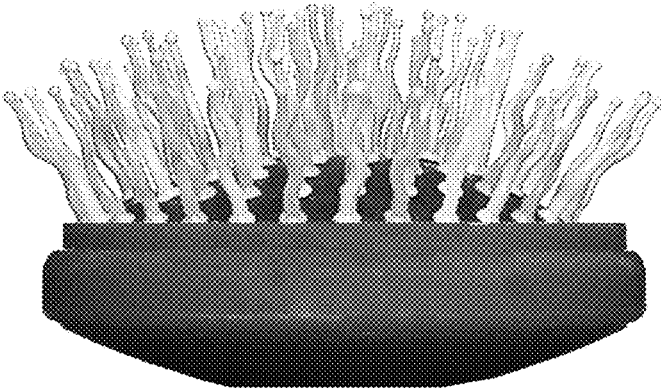

FIG. 3

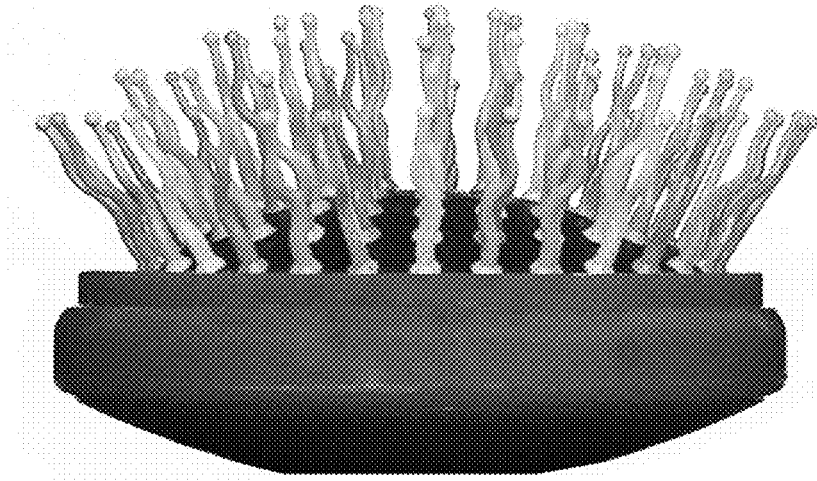

FIG. 4

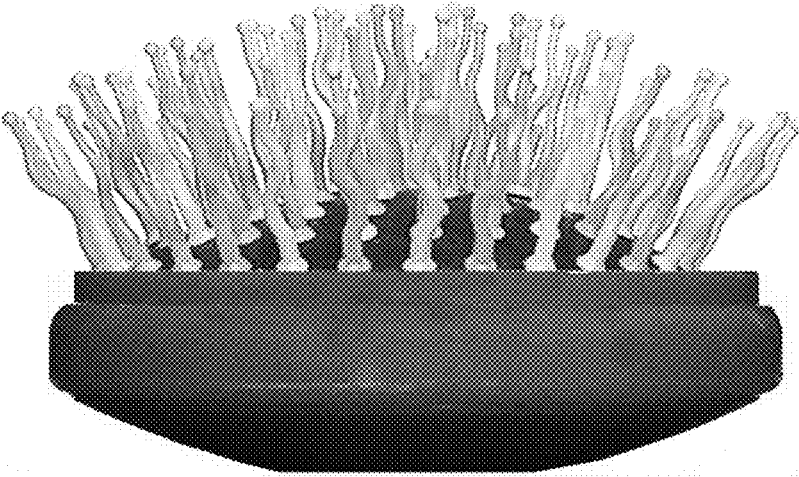

FIG. 5

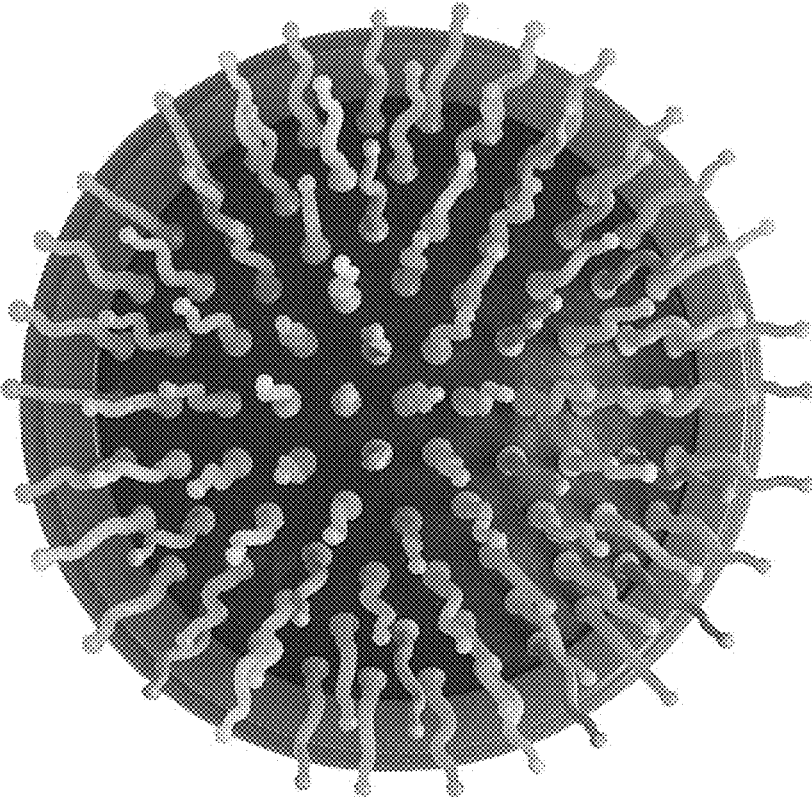

FIG. 6

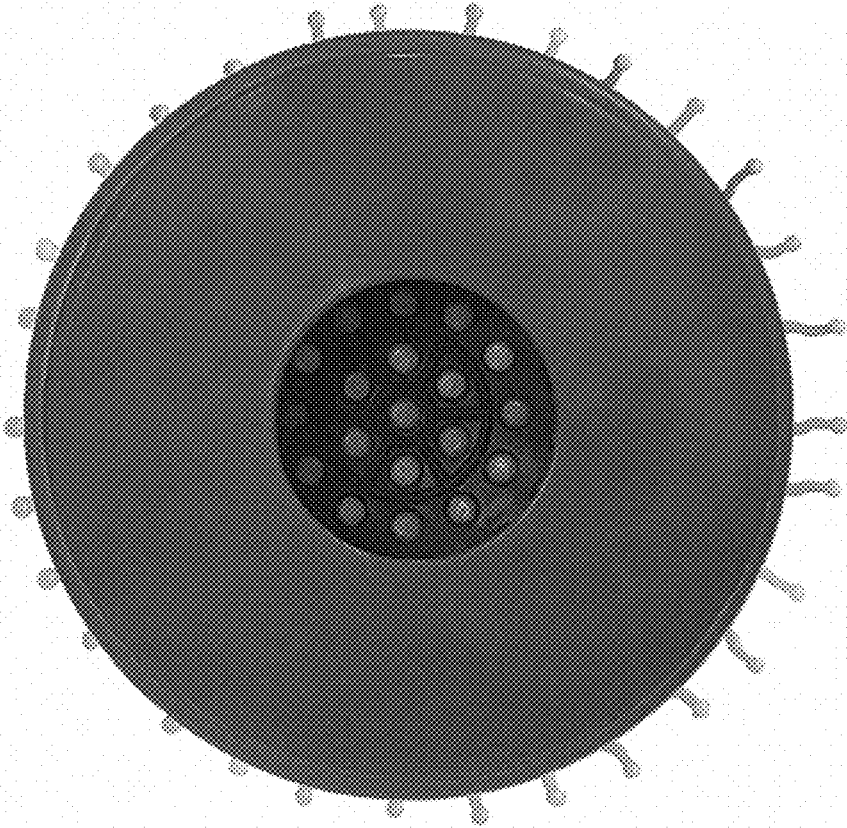

FIG. 7