

(12) STANDARD PATENT
(19) AUSTRALIAN PATENT OFFICE

(11) Application No. **AU 2014218734 B2**

(54) Title
Cartilage mosaic compositions and methods

(51) International Patent Classification(s)
A61K 35/32 (2006.01) **C12N 5/077** (2010.01)
A61P 19/04 (2006.01)

(21) Application No: **2014218734** (22) Date of Filing: **2014.02.21**

(87) WIPO No: **WO14/130883**

(30) Priority Data

(31) Number	(32) Date	(33) Country
61/768,190	2013.02.22	US

(43) Publication Date: **2014.08.28**

(44) Accepted Journal Date: **2018.03.15**

(71) Applicant(s)
AlloSource

(72) Inventor(s)
Barrett, Carolyn;Shi, Yaling

(74) Agent / Attorney
Spruson & Ferguson, GPO Box 3898, Sydney, NSW, 2001, AU

(56) Related Art
WO 2006090372 A2
US 20070233264 A1



- (51) International Patent Classification:
A61F 2/30 (2006.01) *A61L 27/36* (2006.01)
- (21) International Application Number: PCT/US2014/017816
- (22) International Filing Date: 21 February 2014 (21.02.2014)
- (25) Filing Language: English
- (26) Publication Language: English
- (30) Priority Data:
61/768,190 22 February 2013 (22.02.2013) US
- (71) Applicant: **ALLOSOURCE** [US/US]; 6278 South Troy Circle, Centennial, Colorado 80111 (US).
- (72) Inventors: **BARRETT, Carolyn**; 800 Pearl Street, #109, Denver, Colorado 80203 (US). **SHI, Yaling**; 4049 Cheyenne Drive, Larkspur, Colorado 80118 (US).
- (74) Agents: **FLANAGAN, Lisa, Dornbach** et al.; Kilpatrick Townsend & Stockton LLP, 8th Floor, Two Embarcadero Center, San Francisco, CA 94111 (US).
- (81) Designated States (*unless otherwise indicated, for every kind of national protection available*): AE, AG, AL, AM, AO, AT, AU, AZ, BA, BB, BG, BH, BN, BR, BW, BY, BZ, CA, CH, CL, CN, CO, CR, CU, CZ, DE, DK, DM, DO, DZ, EC, EE, EG, ES, FI, GB, GD, GE, GH, GM, GT, HN, HR, HU, ID, IL, IN, IR, IS, JP, KE, KG, KN, KP, KR, KZ, LA, LC, LK, LR, LS, LT, LU, LY, MA, MD, ME, MG, MK, MN, MW, MX, MY, MZ, NA, NG, NI, NO, NZ, OM, PA, PE, PG, PH, PL, PT, QA, RO, RS, RU, RW, SA, SC, SD, SE, SG, SK, SL, SM, ST, SV, SY, TH, TJ, TM, TN, TR, TT, TZ, UA, UG, US, UZ, VC, VN, ZA, ZM, ZW.
- (84) Designated States (*unless otherwise indicated, for every kind of regional protection available*): ARIPO (BW, GH, GM, KE, LR, LS, MW, MZ, NA, RW, SD, SL, SZ, TZ,

[Continued on next page]

(54) Title: CARTILAGE MOSAIC COMPOSITIONS AND METHODS

(57) Abstract: Compositions comprising a cartilage sheet comprising a plurality of interconnected cartilage tiles and a biocompatible carrier are provided. Methods of manufacturing cartilage compositions comprising a cartilage sheet comprising a plurality of interconnected cartilage tiles are also provided.

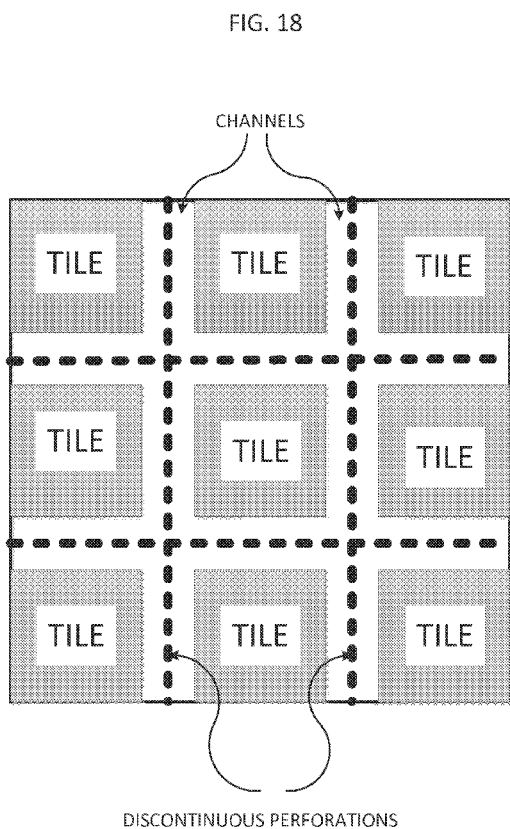

UG, ZM, ZW), Eurasian (AM, AZ, BY, KG, KZ, RU, TJ, TM), European (AL, AT, BE, BG, CH, CY, CZ, DE, DK, EE, ES, FI, FR, GB, GR, HR, HU, IE, IS, IT, LT, LU, LV, MC, MK, MT, NL, NO, PL, PT, RO, RS, SE, SI, SK, SM, TR), OAPI (BF, BJ, CF, CG, CI, CM, GA, GN, GQ, GW, KM, ML, MR, NE, SN, TD, TG).

Published:

— *without international search report and to be republished upon receipt of that report (Rule 48.2(g))*

CARTILAGE MOSAIC COMPOSITIONS AND METHODS

5 CROSS-REFERENCES TO RELATED APPLICATIONS

[0001] This application claims benefit of priority of U.S. Provisional Application No. 61/768,190, filed February 22, 2013, the entire content of which is incorporated herein by reference.

10 STATEMENT AS TO RIGHTS TO INVENTIONS MADE UNDER FEDERALLY SPONSORED RESEARCH AND DEVELOPMENT

[0002] NOT APPLICABLE

15 REFERENCE TO A "SEQUENCE LISTING," A TABLE, OR A COMPUTER PROGRAM LISTING APPENDIX SUBMITTED ON A COMPACT DISK

[0003] NOT APPLICABLE

BACKGROUND OF THE INVENTION

[0004] Cartilage tissue can be found throughout the human anatomy. The cells within
20 cartilage tissue are called chondrocytes. These cells generate proteins, such as collagen, proteoglycan, and elastin, that are involved in the formation and maintenance of the cartilage. Hyaline cartilage is present on certain bone surfaces, where it is commonly referred to as articular cartilage. Articular cartilage contains significant amounts of collagen (about two-thirds of the dry weight of articular cartilage), and cross-linking of the collagen imparts a
25 high material strength and firmness to the tissue. These mechanical properties are important to the proper performance of the articular cartilage within the body.

[0005] Articular cartilage is not vascularized, and when damaged as a result of trauma or
degenerative causes, this tissue has little or no capacity for *in vivo* self-repair. A variety of therapeutic solutions have been proposed for the treatment and repair of damaged or
30 degenerated cartilage. Tissue healing involves cell migration that redistributes cells from the

surrounding tissues to the injury site. In cartilage tissue, however, the ability of chondrocytes to migrate from their native lacunae site may be very limited due to the supposed rigidity of the matrix. To compensate for the migration deficiency, various surgical interventions for cartilage repair focus on delivering reparative cells or tissues. For example, marrow stimulation attempts to tap marrow cells by breaching the subchondral bone, although the mechanical durability of resultant fibrocartilage is often unsatisfactory. Autologous chondrocyte implantation (ACI) directly establishes a chondrocyte presence in the treatment site through the delivery of culture-expanded chondrocytes. Despite being associated with some measure of clinical success, ACI is associated with technical hurdles such as the cell culture preparation, two-stage surgical procedure, and challenging procedural aspects to place small pieces of cartilage into the defect sites.

BRIEF SUMMARY OF THE INVENTION

[0006] Described herein are mosaic cartilage compositions. In some embodiments, the composition comprises:

- a cartilage sheet comprising a plurality of interconnected cartilage tiles; and
- a biocompatible carrier.

[0006A] In a first aspect, the present invention provides a mosaic cartilage composition comprising:

- a cartilage sheet comprising a plurality of interconnected cartilage tiles comprising native, viable chondrocytes; and
- a biocompatible carrier comprising a buffered solution, a cryopreservation medium, or a growth medium

[0007] In some embodiments, the composition comprises tiles that are separated by channels having a depth that is less than the maximum thickness of the cartilage sheet. In some embodiments, the cartilage sheet has a maximum thickness of about 0.25 mm to about 5 mm. In some embodiments, the cartilage that is beneath the channels has a thickness of less than 0.25 mm.

[0008] In some embodiments, the composition comprises tiles that are separated by perforations. In some embodiments, the perforations are microperforations.

[0009] In some embodiments, the cartilage is articular cartilage. In some embodiments, the cartilage is non-decellularized cartilage. In some embodiments, the cartilage is from a human adult cadaveric donor age 15 years or older. In some embodiments, the cartilage is from a human juvenile cadaveric donor.

[0010] In some embodiments, the tiles are circular in shape. In some embodiments, the tiles have an average diameter from about 0.5 mm to about 3 mm. In some embodiments, the tiles are square or rectangular in shape. In some embodiments, the cartilage tiles have an average length and/or width from about 0.5 mm to about 3 mm. In some embodiments, the tiles are substantially uniform in size and/or shape.

[0011] In some embodiments, the cartilage sheet further comprises perforations in the cartilage beneath one or more channels. In some embodiments, the perforations are microperforations.

[0012] In some embodiments, the biocompatible carrier comprises a cryopreservation medium. In some embodiments, the cryopreservation medium comprises dimethyl sulfoxide (DMSO) and serum.

[0013] In some embodiments, at least a portion of the cartilage sheet is coated with a biological adhesive. In some embodiments, the biological adhesive is fibrin, fibrinogen, thrombin, fibrin glue, polysaccharide gel, cyanoacrylate glue, gelatin-resorcin-formalin adhesive, collagen gel, synthetic acrylate-based adhesive, cellulose-based adhesive, basement membrane matrix, laminin, elastin, proteoglycans, autologous glue, or a combination thereof.

[0014] In some embodiments, at least a portion of the cartilage sheet is combined with demineralized bone. In some embodiments, at least a portion of the cartilage sheet is combined with a bone or cartilage substrate that is seeded with stem cells.

[0015] Also described herein are methods of manufacturing a mosaic cartilage composition. In some embodiments, the method comprises:

obtaining cartilage tissue from a human cadaveric donor;

cutting a plurality of channels or perforations into the cartilage tissue, thereby forming a cartilage sheet comprising a plurality of interconnected cartilage tiles that are separated by the channels; and

suspending the cartilage sheet in a biocompatible medium.

[0015A] In a second aspect, the present invention provides a method of manufacturing a mosaic cartilage composition, the method comprising:

obtaining cartilage tissue from a human cadaveric donor;

cutting a plurality of channels or perforations into the cartilage tissue, thereby forming a cartilage sheet comprising a plurality of interconnected cartilage tiles that are separated by the channels, wherein the interconnected cartilage tiles comprise native, viable chondrocytes; and

suspending the cartilage sheet in a biocompatible medium comprising a buffered solution, a cryopreservation medium, or a growth medium.

[0016] In some embodiments, the cutting step comprises cutting a plurality of channels into the cartilage tissue, wherein each of the plurality of channels has a depth that is less than the maximum thickness of the cartilage tissue. In some embodiments, prior to the cutting step, the cartilage tissue has a maximum thickness of about 0.25 mm to about 5 mm. In some embodiments, the cartilage that is beneath the plurality of channels has a thickness of less than 0.25 mm.

[0017] In some embodiments, the cutting step comprises cutting a plurality of perforations into the cartilage. In some embodiments, the perforations are microperforations.

[0018] In some embodiments, the cartilage tissue is articular cartilage tissue. In some embodiments, the cartilage tissue is from a human adult cadaveric donor age 15 years or older. In some embodiments, the cartilage tissue is from a human juvenile cadaveric donor.

[0019] In some embodiments, the cutting step comprises cutting the cartilage tissue with a laser cutter, with a mechanical blade, or with a mechanical press. In some embodiments, the cutting step comprises cutting the cartilage tissue with a laser cutter. In some embodiments, the cutting step comprising cutting the cartilage tissue with the laser cutter at a speed from about 15% to

about 55%, a power from about 2% to about 65%, and a frequency from about 200 Hz to about 2600 Hz.

[0020] In some embodiments, the cutting step comprises forming tiles that are circular in shape. In some embodiments, the tiles have an average diameter from about 0.5 mm to about 3 mm. In some embodiments, the cutting step comprises forming tiles that are square or rectangular in shape. In some embodiments, the tiles have an average length and/or width from about 0.5 mm to about 3 mm. In some embodiments, the cutting step comprises forming tiles that are substantially uniform in size and/or shape.

[0021] In some embodiments, the method further comprises making perforations in cartilage beneath one or more of the channels. In some embodiments, the perforations are microperforations.

[0022] In some embodiments, following the cutting step, the method further comprises washing the cartilage sheet with a saline solution.

[0023] In some embodiments, the biocompatible carrier comprises a cryopreservation medium. In some embodiments, the cryopreservation medium comprises dimethyl sulfoxide (DMSO) and serum.

[0024] In some embodiments, prior to the suspending step, the method further comprises coating at least a portion of the cartilage sheet with a biological adhesive. In some embodiments, prior to the suspending step, the method further comprises combining at least a portion of the cartilage sheet with demineralized bone. In some embodiments, prior to the suspending step, the method further comprises combining at least a portion of the cartilage sheet with a bone or cartilage substrate seeded with stem cells.

[0025] Also described herein are methods of treating a cartilage or bone defect in a subject are provided. In some embodiments, the method comprises administering to the subject a mosaic cartilage composition as described herein.

[0025A] In a third aspect, the present invention provides a method of treating a cartilage or bone defect in a subject, the method comprising administering to the subject the mosaic cartilage composition of the first aspect.

[0026] Also described herein are methods of repairing cartilage in a subject are provided. In some embodiments, the method comprises administering to the subject a mosaic cartilage composition as described herein.

[0026B] In a fourth aspect, the present invention provides a method of repairing cartilage in a subject, the method comprising administering to the subject the mosaic cartilage composition of the first aspect.

[0027] Further described herein are kits (e.g., for treating a cartilage or bone defect in a subject or for repairing cartilage in a subject) are provided. In some embodiments, the kit comprises a mosaic cartilage composition as described herein.

[0027A] In a fifth aspect, the present invention provides a kit comprising the mosaic cartilage composition of the first aspect.

BRIEF DESCRIPTION OF THE DRAWINGS

[0028] **FIG. 1.** Examples of cartilage constructs processed from cartilage tissue. (A) Cartilage can be cut into particles having a rectangular columnar shape. (B) Cartilage particles can be cut into particles having a cylindrical or elliptical columnar shape. (C) Cartilage can be cut into interconnected tiled or mosaic constructs. For example, the cartilage construct can have a width A, length B, and height C. Cuts, etches, or channels in the construct have a depth F and width H. Individual columns have a height F, width E, and length D. Subsequent to cutting, the construct has a minimum thickness G. (D) A cartilage tissue can be cut, for example using a laser, on two or more sides (e.g., top and bottom).

[0029] **FIG. 2.** A standard curve for samples having known concentrations of chondrocytes. The y-axis represents fluorescence readings from a Countess® automated cell counter, and the x-axis represents the chondrocyte concentration (cells/ μ l).

[0030] **FIG. 3.** Mean fluorescence readings for (A) chondrocyte samples from adult donor A and (B) chondrocyte samples from juvenile donor B placed in six-well tissue culture plates.

[0031] **FIG. 4.** Mean fluorescence readings for chondrocyte samples from an adult donor and from a juvenile donor, measured at day 1 and after culturing for 6 weeks.

[0032] **FIG. 5.** Trypan Blue cell viability assay for Donors C, D, E, F, and G (also referred to as donors 1, 2, 3, 4, and 5, respectively). Cell viability was determined for laser cut and hand cut cartilage particles. The average cell viability is presented as a percentage. The term "Denovo" refers to a juvenile cartilage product that is hand cut into 1 mm squares.

2014218734 21 Feb 2018

[0033] FIG. 6. Graph depicting the live cell count data for Trypan Blue and Presto Blue assays shown in the lower panel of FIG. 5.

[0034] FIG. 7. Trypan Blue cell viability assay at 6 weeks for laser cut and hand cut cartilage particles.

5 [0035] FIG. 8. Confocal microscope images depicting tissue edges (white arrow) of hand cut (A) and laser cut (B) cartilage pieces. Invitrogen LIVE/DEAD® stain was used on undigested cartilage sample for visualizing cells.

[0036] FIG. 9. Photographic images at 4x magnification of chondrocyte cells growing out of hand cut (A) and laser cut (B) adult cartilage particles. Cartilage particles were placed in
10 12-well culture plates with chondrocyte growth medium containing 10% FBS and 2% antibiotic. The medium was changed twice a week. The plates were cultured under standard cell culture conditions (37°C incubator with 5% CO₂) and the images were obtained at 18 days.

[0037] FIG. 10. Schematic of an exemplary manufacturing method for cartilage
15 compositions.

[0038] FIG. 11. (A) An exemplary mosaic cartilage construct. The mosaic cartilage construct 1100 can include multiple tiles that are separated by channels of a desired width or dimension. The tiles may be of any desired shape (*e.g.*, squares) and may have any desired dimension (*e.g.*, about 1 mm x 1 mm square). The mosaic cartilage construct can also include
20 one or more apertures 1110. For example, apertures 1110 may represent holes or passages that extend through the construct, from one side of the construct (*e.g.*, a top surface) to an opposing side of the construct (*e.g.*, a bottom surface). Apertures 1110 can be of any desired shape (*e.g.*, square, circle, or oval), and may have any desired dimension (*e.g.*, about 1 mm diameter circle, about 1 mm x 1 mm square). (B) Apertures in the mosaic cartilage construct
25 can operate to allow or enhance nutrient or liquid perfusion within and throughout the mosaic cartilage construct.

[0039] FIG. 12. An exemplary mosaic cartilage construct 1200 comprising a mosaic pattern or circle-shaped tiles.

[0040] FIG. 13. Two exemplary mosaic cartilage constructs 1300 and 1310, each
30 comprising a mosaic pattern of square-shaped tiles.

[0041] FIG. 14. A mosaic cartilage construct 1400 can be coated with a biological adhesive (*e.g.*, fibrin gel or glue material), which can be used to secure the construct to a culture flask or well or to an application site. Cells can grow out of the cartilage construct, for example out of a tile and into a channel disposed between two tiles. Similarly, cells can grow
5 out of other construct surfaces, for example between the cartilage and an application site (*e.g.*, the surface of a flask, plate well, or patient treatment site).

[0042] FIG. 15. A juvenile mosaic cartilage construct at day 13, 10x magnification. Cells can be seen growing out of the mosaic cartilage edge and underneath the cartilage construct.

[0043] FIG. 16. A 4x magnification (A) and 10x magnification (B) of a mosaic cartilage
10 construct. In both (A) and (B), cartilage cells can be seen growing out of the cartilage construct, through the fibrin glue, and away from the construct.

[0044] FIG. 17. (A) A cartilage particle having interlocking shapes. The cartilage particle 1700 has multiple projections 1710. (B) The projections of the cartilage particle can interlock with the projections of a second cartilage particle having multiple projections, thus operating
15 to keep the particles together, or to inhibit the particles from moving relative to one another, for example after being applied to a treatment site.

[0045] FIG. 18. A cartilage construct having multiple tiles separated by intervening channel sections. Discontinuous perforations can also be applied to the channels (*e.g.*, forming a dotted line down the channels so as to provide a tear strip or perforated tear line
20 feature). Thus, a cartilage construct can include both channel sections and perforations in the channel sections. Such perforations, which can extend through the thickness of the cartilage construct, can allow the migration of nutrients and cells from an underlying bone or tissue to which the cartilage construct is applied.

[0046] FIG. 19. A cartilage construct having multiple tiles separated by intervening
25 channel sections. Discontinuous apertures can be applied to the channels (*e.g.*, forming a dotted line down the channels). The open aperture ratio can be varied. For the construct depicted in FIG. 19, the open aperture ratio is larger than that of the perforations shown in FIG. 18.

[0047] FIG. 20. Graph depicting the average live cell count data, as determined by Presto
30 Blue assays, for adult mosaic cartilage compositions after day 1, week 3, week 6, week 9, and week 12 of culture.

[0048] FIG. 21. Comparison of total collagen content (mg/1 cc) in adult and juvenile mosaic cartilage compositions after 12 weeks of culture.

[0049] FIG. 22. Sulfated glycosaminoglycan (sGAG) production in an adult mosaic cartilage composition after 12 weeks of culture.

5 [0050] FIG. 23. Immunohistochemistry for type II collagen in an adult mosaic cartilage composition after 12 weeks of culture. Brown staining in the cartilage indicates types II collagen produced by cells that grew out of the cartilage.

[0051] FIG. 24. Perforated mosaic cartilage composition produced by laser cutting.

10 DETAILED DESCRIPTION OF THE INVENTION

I. Introduction

[0052] In one aspect, the present invention relates to mosaic cartilage constructs comprising multiple interconnected cartilage tiles for cartilage and/or bone repair and regeneration. The mosaic cartilage constructs disclosed herein provide a large surface area for
15 facilitating or promoting chondrocyte outgrowth from the cartilage construct into an application site (*e.g.*, a site of bone or cartilage injury), while the interconnectedness of the multiple tiles in the construct also promotes easier handling or surgical implantation as compared to traditional autologous chondrocyte implantation (ACI) or mosaicplasty. Additionally, perforations in the cartilage facilitate the transfusion of nutrients within,
20 throughout, and across the cartilage construct, thereby enhancing chondrocyte outgrowth from the cartilage construct.

II. Definitions

[0053] As used herein, the term "interconnected tiles," as used with reference to a cartilage construct or sheet comprising multiple cartilage tiles, refers to cartilage tiles that are partially
25 or incompletely connected, via cartilage tissue, to one or more other cartilage tiles within the sheet. As a non-limiting example, a sheet of cartilage into which perforated lines have been cut, wherein the perforated lines separate the cartilage into multiple smaller portions, or tiles, comprises cartilage tiles that are "partially connected." In contrast, an uncut sheet of cartilage (*e.g.*, a sheet of cartilage that has not been perforated) is "completely connected." In some
30 embodiments, interconnected cartilage tiles are separated by discontinuous perforations (*e.g.*, microperforations, apertures, bores, holes, or other passages), and a cartilage tile remains

partially connected to one or more other cartilage tiles via non-perforated cartilage adjacent to the perforated cartilage. In some embodiments, interconnected cartilage tiles are separated by channels that have a depth less than that of the depth of the cartilage tiles, and a cartilage tile remains partially connected to one or more other cartilage tiles via the cartilage beneath the channels. In some embodiments, the interconnected cartilage tiles are all cut from a single piece of cartilage.

[0054] As used herein, the term "human adult donor" refers to a human donor that is 15 years of age or older. In some embodiments, a human adult donor is at least 18 years of age or older at the time of donation.

10 [0055] As used herein, the term "human juvenile donor" refers to a human donor that is 12 years of age or younger. In some embodiments, a human juvenile donor is between the ages of 1 and 12 at the time of donation.

III. Cartilage Compositions

[0056] In one aspect, mosaic cartilage constructs are provided. In some embodiments, the composition comprises: a cartilage sheet comprising a plurality of interconnected tiles, wherein the tiles are separated by channels having a depth that is less than the maximum thickness of the cartilage sheet; and a biocompatible carrier. In some embodiments, the cartilage sheet comprises a plurality of interconnected tiles are separated by perforations. In some embodiments, the cartilage sheet comprises a plurality of interconnected tiles are separated by channels, wherein the channels have a depth that is less than the maximum thickness of the cartilage sheet (*e.g.*, less than the thickness of the tiles).

Cartilage Tile Formation and Separation

[0057] In some embodiments, the mosaic cartilage composition comprises a cartilage sheet that has been cut into a plurality of interconnected tiles. The interconnected cartilage tiles can be shaped as circles, squares, rectangles, triangles, ovals, polygons, zig-zags, irregular shapes, and the like, or other desired shape or combination of shapes. In some embodiments, the tiles are substantially uniform in size and/or shape. In some embodiments, the cartilage sheet comprises tile having different sizes and/or shapes. The interconnected tiles in the mosaic pattern hold together as a single unit, and also can operate to interconnect or engage with tiles on other cartilage constructs which may also be applied to a treatment site.

[0058] In some embodiments, the mosaic cartilage construct comprises a cartilage sheet of interconnected tiles having a circular shape. FIG. 12 shows an exemplary cartilage construct 1200 having a circle mosaic pattern, wherein the circle-shaped tiles are separated by perforations. In some embodiments, the mosaic cartilage construct comprises a cartilage sheet of interconnected tiles having a square and/or rectangular shape. FIG. 13 shows two exemplary cartilage constructs 1300 each having a square mosaic pattern, wherein the square-shaped tiles are separated by perforations.

[0059] In some embodiments, the cartilage sheet has a thickness of about 0.25 mm to about 5 mm (*e.g.*, about 0.25 mm, about 0.5 mm, about 0.75 mm, about 1 mm, about 1.5 mm, about 2 mm, about 2.5 mm, about 3 mm, about 3.5 mm, about 4 mm, about 4.5 mm, or about 5 mm). In some embodiments, the cartilage sheet has a "maximum thickness," *e.g.*, the thickness of the cartilage tiles, and a "minimum thickness," *e.g.*, the thickness of cartilage beneath one or more channels separating the cartilage tiles. In some embodiments, the cartilage sheet has a maximum thickness of about 0.25 mm to about 5 mm (*e.g.*, about 0.25 mm, about 0.5 mm, about 0.75 mm, about 1 mm, about 1.5 mm, about 2 mm, about 2.5 mm, about 3 mm, about 3.5 mm, about 4 mm, about 4.5 mm, or about 5 mm). In some embodiments, the cartilage sheet has a minimum thickness of less than about 0.25 mm, *e.g.*, less than about 0.2 mm, about 0.15 mm, about 0.1 mm, about 0.09 mm, about 0.08 mm, about 0.07 mm, about 0.06 mm, about 0.05 mm, about 0.04 mm, about 0.03 mm, about 0.02 mm, or about 0.01 mm.

[0060] In some embodiments, the cartilage tiles have an average length and/or an average width from about 0.5 mm to about 3 mm (*e.g.*, about 0.5 mm, about 0.6 mm, about 0.7 mm, about 0.8 mm, about 0.9 mm, about 1 mm, about 1.5 mm, about 2 mm, about 2.5 mm, or about 3 mm). In some embodiments, the cartilage tiles have an average diameter from about 0.5 mm to about 3 mm (*e.g.*, about 0.5 mm, about 0.6 mm, about 0.7 mm, about 0.8 mm, about 0.9 mm, about 1 mm, about 1.5 mm, about 2 mm, about 2.5 mm, or about 3 mm).

[0061] In some embodiments, the cartilage sheet has a length and/or a width of about 4 mm, about 5 mm, about 6 mm, about 7 mm, about 8 mm, about 9 mm, about 10 mm, about 15 mm, about 20 mm, about 25 mm, about 30 mm, about 35 mm, about 40 mm, about 45 mm, about 50 mm, about 60 mm, about 70 mm, about 80 mm, about 90 mm, or about 100 mm. In some embodiments, the cartilage sheet has a diameter of about 4 mm, about 5 mm, about 6 mm, about 7 mm, about 8 mm, about 9 mm, about 10 mm, about 15 mm, about 20

mm, about 25 mm, about 30 mm, about 35 mm, about 40 mm, about 45 mm, about 50 mm, about 60 mm, about 70 mm, about 80 mm, about 90 mm, or about 100 mm.

[0062] In some embodiments, the interconnected tiles are separated by perforations (*e.g.*, microperforations, bores, apertures, and the like). An example of a mosaic cartilage composition comprising interconnected tiles separated by perforations is shown in **FIG. 24**. In some embodiments, the perforations have an average diameter of about 5 microns, about 10 microns, about 15 microns, about 20 microns, about 25 microns, about 30 microns, about 35 microns, about 40 microns, about 45 microns, about 50 microns, about 60 microns, about 70 microns, about 80 microns, about 90 microns, or about 100 microns. Accordingly, in some embodiments, cartilage constructs are provided that have a porous characteristic. In some embodiments, the total cross-sectional area of the perforations (*e.g.*, apertures) can be relatively small in comparison to the total cross-sectional area of the cartilage construct itself. In some embodiments, the aperture area ratio can be higher. Hence open aperture ratios can vary as desired. In some embodiments, the open aperture ratio can be within a range of 0% to 50% or higher. Constructs with greater open aperture ratios may operate to enhance the flow of nutrients at the treatment site. In some embodiments, the open aperture ratio is zero or substantially zero, such that the construct forms a continuous or substantially continuous sheet. *See, e.g.*, **FIG. 18** and **FIG. 19**. The open aperture ratio depicted in **FIG. 19** is larger than that shown in **FIG. 18**.

[0063] In some embodiments, the interconnected tiles are separated by channels, wherein the channels have a depth that is less than the maximum thickness of the cartilage sheet (*e.g.*, less than the thickness of the tiles). In some embodiments, the channels have a depth of about 0.2 mm, about 0.3 mm, about 0.4 mm, about 0.5 mm, about 0.6 mm, about 0.7 mm, about 0.8 mm, about 0.9 mm, about 1 mm, about 1.5 mm, about 2 mm, about 2.5 mm, about 3 mm, about 3.5 mm, or about 4 mm. In some embodiments, wherein the cartilage sheet comprises channels separating the tiles, the cartilage sheet further comprises perforations in the cartilage beneath one or more of the channels.

[0064] In some embodiments, the channels or perforations (*e.g.*, microperforated) sections can present score features, such that a user (*e.g.*, a physician or surgeon) can easily separate or break the cartilage construct into two or more pieces.

Cartilage Source

[0065] In some embodiments, the cartilage is articular cartilage. In some embodiments, the articular cartilage is obtained from an articular surface of a joint (*e.g.*, a knee joint or an elbow joint) or from a long bone (*e.g.*, femur or tibia).

5 [0066] In some embodiments, the cartilage is from a human adult cadaveric donor. In some embodiments, the donor is an adult cadaveric donor that is 18 years of age or older at the time of the donation. In some embodiments, the donor is an adult cadaveric donor that is between the ages of 15 and 45 at the time of the donation. In some embodiments, the cartilage is from a human juvenile cadaveric donor. In some embodiments, the donor is a
10 juvenile cadaveric donor that is between the ages of 3 and 12 at the time of the donation.

Biocompatible Carrier

[0067] In some embodiments, the biocompatible carrier comprises a buffered solution. In some embodiments, the biocompatible carrier comprises a cryopreservation medium. In some embodiments, the cryopreservation medium comprises dimethyl sulfoxide (DMSO) and
15 serum. In some embodiments, the biocompatible carrier comprises one or more cryoprotective agents such as, but not limited to, glycerol, DMSO, hydroxyethyl starch, polyethylene glycol, propanediol, ethylene glycol, butanediol, polyvinylpyrrolidone, or alginate.

[0068] In some embodiments, the biocompatible carrier comprises a growth medium.
20 Suitable examples of growth medium include, but are not limited to, Dulbecco's Modified Eagle's Medium (DMEM) with 5% Fetal Bovine Serum (FBS). In some embodiments, growth medium includes a high glucose DMEM. In some embodiments, the biocompatible carrier (*e.g.*, growth medium) comprises one or more antibiotics.

Additional Biological Components

25 [0069] In some embodiments, the mosaic cartilage composition is combined one or more other biological components. For example, in some embodiments, at least a portion of the mosaic cartilage composition is coated with a biological adhesive. *See, e.g.*, **FIG. 14**. Suitable biological adhesives include, but are not limited to, fibrin, fibrinogen, thrombin, fibrin glue (*e.g.*, TISSEEL), polysaccharide gel, cyanoacrylate glue, gelatin-resorcin-formalin
30 adhesive, collagen gel, synthetic acrylate-based adhesive, cellulose-based adhesive, basement membrane matrix (*e.g.*, MATRIGEL®, BD Biosciences, San Jose, CA), laminin, elastin, proteoglycans, autologous glue, and combinations thereof.

[0070] In some embodiments, the mosaic cartilage composition is combined with demineralized bone matrix. For example, in some embodiments the mosaic cartilage composition is combined with demineralized bone matrix at a ratio of about 4:1, about 3:1, about 2:1, or about 1:1 demineralized bone matrix: mosaic cartilage. Demineralized bone matrix can be prepared, *e.g.*, by subjecting a bone substrate to acid, *e.g.*, hydrochloric acid (HCl). Demineralized bone matrix is also commercially available.

[0071] In some embodiments, the mosaic cartilage composition is combined with cells such as stem cells. In some embodiments, the mosaic cartilage composition is combined with a bone or cartilage substrate that is seeded with stem cells. For example, in some
10 embodiments, the mosaic cartilage composition is combined with a bone or cartilage substrate (*e.g.*, cortical and/or cancellous bone substrate, demineralized cortical and/or cancellous bone substrate, an osteochondral substrate, or a cartilage substrate) that is seeded with mesenchymal stem cells. Stem cell-seeded bone and cartilage substrates and methods of preparing such substrates are described in published application US 2010/0124776 and in
15 U.S. Application No. 12/965,335, the contents of each of which are incorporated by reference herein.

[0072] In some embodiments, perforations (*e.g.*, microperforations or apertures) can operate to facilitate the passage or infiltration of cryopreservatives within and throughout the tissue construct. For example, a cryopreservation protocol may include using a laser to bore
20 perforations (*e.g.*, 100 micron diameter perforations or smaller) within a cartilage sheet (*e.g.*, through channels, tiles, and other portions of the construct). Such perforations can allow a cryopreservative to quickly infiltrate otherwise solid tiles. Hence, the perforations can not only allow for more cells to migrate out and for nutrients to flow from beneath or otherwise through, but can also allow for enhanced cryopreservation of cartilage constructs or sheets.
25 Further, using this approach, large pieces of cartilage constructs can be cryopreserved, and perforation can operate to help maintain suitable temperature gradients for cryopreservation, as well as help facilitate a rapid infiltration of cryopreservative into the cartilage, thus minimizing the duration of contact time between the cryopreservative and the cells until the cryopreservation state is reached. Thus, mosaic cartilage constructs of the present invention
30 can be produced which have a long shelf life and which can be easily stored.

Quantifying Viable Chondrocytes and Characterizing Cartilage Compositions

[0073] The mosaic cartilage compositions of the present invention can be characterized with respect to the average number of chondrocytes in the tiles, the average chondrocyte viability in the tiles, or other cartilage characteristics or properties.

5 [0074] In some embodiments, the mosaic cartilage composition comprises cartilage tiles having an average chondrocyte viability of at least 50%, at least 55%, at least 60%, at least 65%, at least 70%, at least 75%, at least 80%, at least 85% or higher. In some embodiments, the composition comprises cartilage tiles having at least about 50,000, at least about 60,000, at least about 70,000, at least about 80,000, at least about 90,000, at least about 100,000, at
10 least about 150,000, at least about 200,000, at least about 250,000, at least about 300,000, at least about 350,000, at least about 400,000, at least about 450,000, at least about 500,000, at least about 550,000, at least about 600,000, at least about 650,000, at least about 700,000, at least about 750,000, at least about 800,000, at least about 850,000, at least about 900,000, at least about 950,000, or at least about 1 million viable chondrocytes per cubic centimeter (cc).
15 In some embodiments, the average chondrocyte viability or the amount of chondrocytes per cc is measured on day 1 following from the day of cutting.

[0075] The amount of chondrocytes in the cartilage tiles can be measured by any of a number of cell counting assays. For example, in some embodiments, a Trypan Blue assay or a Presto Blue assay is used to quantify the number of chondrocytes in the cartilage tiles. In
20 some embodiments, the cartilage tissue is cut into the mosaic cartilage construct on day 0 and then the amount of chondrocytes in the cartilage tiles of the mosaic cartilage construct is measured on day 1. In some embodiments, the amount of chondrocytes and/or cell viability is measured on day 1, day 2, day 3, day 4, day 5, day 6, day 7, day 8, day 9, day 10, day 11, day 12, day 13, or day 14 from the day of cutting. In some embodiments, the amount of
25 chondrocytes and/or cell viability is measured 1 week, 2 weeks, 3 weeks, 4 weeks, 5 weeks, or 6 weeks from the day of cutting. In some embodiments, for determining the amount of chondrocytes in a sample, the sample is subjected to digestion, *e.g.*, with collagenase, in order to isolate chondrocytes for cell count and/or viability testing.

[0076] In some embodiments, a Trypan Blue assay is used to evaluate cell count and/or cell
30 viability. The Trypan Blue assay is based upon the principle that viable cells do not take up impermeable dyes such as Trypan Blue, but dead cells are permeable and take up the dye. Typically, Trypan Blue stain is added to a sample, then the sample is mixed. An aliquot of

the sample is placed on a cell counter slide and the number of cells is counted. The number of cells per cc is calculated based on the starting cartilage sample size.

[0077] In some embodiments, a Presto Blue assay is used to evaluate cell count and/or cell viability. The Presto Blue protocol involves an indirect chondrocyte cell count, using a metabolic assay. The cell count is performed by using a standard curve of known concentrations of chondrocytes to determine the count in the unknown samples. Typically, a 1:10 ratio of PrestoBlue® reagent (Life Technologies, Carlsbad, CA) to cell culture medium is added to a sample so that the sample is covered by the medium. The metabolic activity of the cells changes the color of the medium. After 3 hours incubation, 100 µl aliquots are taken from each sample and added to a multi-well plate for reading in a plate reader.

[0078] In some embodiments, a cell counting technique other than the Trypan Blue assay or Presto Blue assay is used to determine chondrocyte cell counts in a cartilage sample. For example, the LIVE/DEAD® stain (Life Technologies, Carlsbad, CA) or the CellTiter-Glo® Luminescent Cell Viability Assay (Promega, Madison, WI) can be used to evaluate cell viability. In some embodiments, a Quant-iT™ DNA Assay Kit (Life Technologies, Carlsbad, CA), such as with PicoGreen, can be used to assess DNA content, thereby determining cell count.

[0079] In some embodiments, cell viability can be calculated using the following formula:

$$(\text{number of live cells}/\text{total number of live + dead cells}) * 100\% = \text{viability percentage}$$

[0080] The mosaic cartilage constructs can also be evaluated for characteristics of or chondrocyte outgrowth. For example, the mosaic cartilage constructs can be cultured for a period of time (*e.g.*, 1, 2, 3, 4, 5, or 6 weeks) and then assayed for one or more characteristics of chondrocyte outgrowth, such as glycosaminoglycan production, the presence of collagen, or the presence of one or more cartilage-specific biomarkers. In some embodiments, the mosaic cartilage construct is from an adult donor, and the mosaic cartilage construct exhibits one or more characteristics of chondrocyte outgrowth, including but not limited to glycosaminoglycan production, collagen content, or cartilage-specific biomarker expression, that is comparable to those characteristics obtained from a mosaic cartilage construct from a juvenile donor and cultured under the same conditions.

[0081] In some embodiments, the mosaic cartilage construct exhibits glycosaminoglycan (GAG) production after being cultured for a period of time (*e.g.*, as described herein in the

Examples section). Chondrocytes function in part by producing GAGs and other components of the cartilaginous extracellular matrix. Hence, it is possible to evaluate the chondrocyte activity of cartilage tissue by observing glycosaminoglycan production. The glycosaminoglycan content can be measured, for example, using a dimethylmethylene blue (DMMB) assay or using Alcian Blue staining. In some embodiments, the levels of sulfated GAGs (sGAGs) are measured. sGAGs are an important component of healthy cartilage and can decrease with age and lead to the development of osteoarthritis. sGAGs can be measured, for example, using a commercially available sGAG Assay Kit (Kamiya Biomedical Company, Seattle, WA).

10 **[0082]** In some embodiments, the mosaic cartilage construct exhibits collagen production after being cultured for a period of time (*e.g.*, as described herein in the Examples section). Collagen production and collagen content can be measured, for example, using a hydroxyproline assay (BioVison, Milpitas, CA). Collagen production and collagen content can also be measured using an immunoassay (*e.g.*, immunohistochemistry or an
15 immunosorbent assay, *e.g.*, ELISA assay), including but not limited to a Collagen Type II Antibody Staining Protocol.

IV. Methods of Manufacturing Cartilage Compositions

[0083] In another aspect, methods of manufacturing cartilage compositions are provided. In some embodiments, the method comprises:

20 obtaining cartilage tissue from a human cadaveric donor;
 cutting a plurality of channels or perforations into the cartilage tissue, thereby forming a cartilage sheet comprising a plurality of interconnected tiles that are separated by the channels; and
 suspending the cartilage sheet in a biocompatible medium.

25 **[0084]** In some embodiments, the cartilage tissue is harvested from an adult cadaveric donor. In some embodiments, the cartilage tissue is harvested from an adult cadaveric donor that is between the ages of 15 and 45 at the time of the donation. In some embodiments, the cartilage tissue is harvested from a juvenile cadaveric donor. Tissue can be harvested from any cartilaginous region of the cadaveric donor. In some embodiments, cartilage is
30 harvested from the knee joint of the donor or from a long bone. In some embodiments, articular cartilage is harvested from the donor. In some embodiments, the cartilage that is obtained from the donor is sliced to a thickness of about 0.25 mm to about 5 mm (*e.g.*, about

0.25 mm, about 0.5 mm, about 0.75 mm, about 1 mm, about 1.5 mm, about 2 mm, about 2.5 mm, about 3 mm, about 3.5 mm, about 4 mm, about 4.5 mm, or about 5 mm, or from about 0.5 mm to about 2 mm) before the cutting step.

5 [0085] The interconnected cartilage tiles can be cut into circles, squares, rectangles, triangles, ovals, polygons, zig-zags, irregular shapes, and the like, or other desired shape or combination of shapes. In some embodiments, the tiles are substantially uniform in size and/or shape. In some embodiments, the cartilage sheet comprises tile having different sizes and/or shapes.

10 [0086] In some embodiments, the cutting step comprises cutting a plurality of channels into the cartilage tissue, wherein each of the plurality of channels has a depth that is less than the maximum thickness of the cartilage tissue. In some embodiments, the channels have a depth that is less than the maximum thickness of the cartilage sheet (*e.g.*, less than the thickness of the cartilage tissue and/or the thickness of the tiles). In some embodiments, the channels have a depth of about 0.2 mm, about 0.3 mm, about 0.4 mm, about 0.5 mm, about 0.6 mm, about 15 0.7 mm, about 0.8 mm, about 0.9 mm, about 1 mm, about 1.5 mm, about 2 mm, about 2.5 mm, about 3 mm, about 3.5 mm, or about 4 mm. In some embodiments, the cartilage that is beneath the channels has a thickness of less than about 0.25 mm, *e.g.*, less than about 0.2 mm, about 0.15 mm, about 0.1 mm, about 0.09 mm, about 0.08 mm, about 0.07 mm, about 0.06 mm, about 0.05 mm, about 0.04 mm, about 0.03 mm, about 0.02 mm, or about 0.01 mm.

20 [0087] In some embodiments, the cutting step comprises cutting a plurality of perforations into the cartilage. Perforations can include, for example, microperforations, bores, apertures, and the like). In some embodiments, the perforations are microperforations. In some embodiments, the perforations are apertures. In some embodiments, perforations may be on the order of tens of microns in dimension, or less. In some embodiments, perforations may 25 be on the order of millimeters in dimension, or less. For example, in some embodiments, the perforations have an average diameter of about 5 microns, about 10 microns, about 15 microns, about 20 microns, about 25 microns, about 30 microns, about 35 microns, about 40 microns, about 45 microns, about 50 microns, about 60 microns, about 70 microns, about 80 microns, about 90 microns, or about 100 microns.

30 [0088] In some embodiments, the cutting step comprises cutting a plurality of channels into the cartilage tissue, and further comprises cutting perforations in the cartilage beneath one or more of the channels.

[0089] In some embodiments, the cartilage tissue is cut into tiles having an average length and/or an average width from about 0.5 mm to about 3 mm (e.g., about 0.5 mm, about 0.6 mm, about 0.7 mm, about 0.8 mm, about 0.9 mm, about 1 mm, about 1.5 mm, about 2 mm, about 2.5 mm, or about 3 mm). In some embodiments, the cartilage tissue is cut into tiles
5 having an average diameter from about 0.5 mm to about 3 mm (e.g., about 0.5 mm, about 0.6 mm, about 0.7 mm, about 0.8 mm, about 0.9 mm, about 1 mm, about 1.5 mm, about 2 mm, about 2.5 mm, or about 3 mm).

[0090] In some embodiments, the cartilage tissue is cut into a sheet having a length and/or a width of about 4 mm, about 5 mm, about 6 mm, about 7 mm, about 8 mm, about 9 mm,
10 about 10 mm, about 15 mm, about 20 mm, about 25 mm, about 30 mm, about 35 mm, about 40 mm, about 45 mm, about 50 mm, about 60 mm, about 70 mm, about 80 mm, about 90 mm, or about 100 mm. In some embodiments, the cartilage tissue is cut into a sheet having a diameter of about 4 mm, about 5 mm, about 6 mm, about 7 mm, about 8 mm, about 9 mm, about 10 mm, about 15 mm, about 20 mm, about 25 mm, about 30 mm, about 35 mm, about
15 40 mm, about 45 mm, about 50 mm, about 60 mm, about 70 mm, about 80 mm, about 90 mm, or about 100 mm.

[0091] In some embodiments, the cartilage tissue is cut by hand. In some embodiments, the cartilage tissue is cut using a cutting mechanism. In some embodiments, the cutting mechanism is a laser cutting apparatus, a mechanical blade, a manual cutting apparatus, a
20 manual pressing apparatus, or the like. In some embodiments, the cutting mechanism comprises a pneumatic press, such as an air press or an oil press, or a screw press.

[0092] In some embodiments, the cartilage tissue is cut using a laser cutting apparatus. For example, in some embodiments, the laser cutting apparatus is a laser engraver. Non-limiting examples of suitable engraving lasers include CO₂ engraving lasers, such as the Epilog Zing
25 30 Watt CO₂ engraving laser. In some embodiments, the cutting step comprises cutting the cartilage tissue with the laser cutting apparatus at a speed from about 10% to about 55% (e.g., about 10%, about 15%, about 20%, about 25%, about 30%, about 35%, about 40%, about 45%, about 50%, or about 55%), a power from about 0% to about 65% (e.g., about 0%, about 1%, about 2%, about 5%, about 10%, about 15%, about 20%, about 25%, about 30%, about
30 35%, about 40%, about 45%, about 50%, about 55%, about 60%, or about 65%), and a frequency from about 10 Hz to about 2600 Hz (e.g., about 10 Hz, about 20 Hz, about 30 Hz, about 40 Hz, about 50 Hz, about 60 Hz, about 70 Hz, about 80 Hz, about 90 Hz, about 100

Hz, about 150 Hz, about 200 Hz, about 250 Hz, about 300 Hz, about 350 Hz, about 400 Hz, about 450 Hz, about 500 Hz, about 550 Hz, about 600 Hz, about 650 Hz, about 700 Hz, about 750 Hz, about 800 Hz, about 850 Hz, about 900 Hz, about 950 Hz, about 1000 Hz, about 1100 Hz, about 1200 Hz, about 1300 Hz, about 1400 Hz, about 1500 Hz, about 1600 Hz, about 1700 Hz, about 1800 Hz, about 1900 Hz, about 2000 Hz, about 2100 Hz, about 2200 Hz, about 2300 Hz, about 2400 Hz, about 2500 Hz, or about 2600 Hz). In some embodiments, the cutting step comprising cutting the cartilage tissue with the laser cutter at a speed from about 10% to about 50%, a power from about 0% to about 45%, and a frequency from about 10 Hz to about 2400 Hz. In some embodiments, the cutting step comprising cutting the cartilage tissue with the laser cutter at a speed from about 15% to about 55%, a power from about 2% to about 65%, and a frequency from about 200 Hz to about 2600 Hz. Suitable speeds, powers, and frequencies for cutting the cartilage tissue are shown in **Table 1**.

[0093] In some embodiments, on average at least 50% of the chondrocytes in the cartilage composition are viable. In some embodiments, an average at least 50%, at least 55%, at least 60%, at least 65%, at least 70%, at least 75%, at least 80%, at least 85% or more of the chondrocytes in the cartilage composition are viable. In some embodiments, the cartilage particles comprise at least about 50,000, at least about 60,000, at least about 70,000, at least about 80,000, at least about 90,000, at least about 100,000, at least about 150,000, at least about 200,000, at least about 250,000, at least about 300,000, at least about 350,000, at least about 400,000, at least about 450,000, at least about 500,000, at least about 550,000, at least about 600,000, at least about 650,000, at least about 700,000, at least about 750,000, at least about 800,000, at least about 850,000, at least about 900,000, at least about 950,000, or at least about 1 million viable chondrocytes per cubic centimeter (cc). In some embodiments, the average chondrocyte viability or the amount of chondrocytes per cc is measured on day 1 following from the day of cutting. The amount of chondrocytes and/or number of viable chondrocytes in a cartilage sample can be measured as described herein, for example as described in Section III above.

Further Processing Steps

[0094] In some embodiments, following the cutting step, the mosaic cartilage composition is not subjected to an additional processing step prior to suspending the cartilage composition in the biocompatible carrier. In some embodiments, following the cutting step, the mosaic cartilage composition can be subjected to one or more additional processing steps prior to suspending the cartilage composition in the biocompatible carrier. In some embodiments, the

cartilage composition is washed with a saline solution. In some embodiments, the cartilage composition is treated with one or more enzymes that promote the release of chondrocyte cells from cartilage matrix. For example, collagenase can be applied to help release chondrocyte cells from the cartilage matrix of the composition. In some embodiments, the cartilage composition is mixed with collagenase and/or pronase and incubated in a growth medium such as Dulbecco's Modified Eagle's Medium (DMEM) for a suitable length of time for releasing the chondrocytes.

[0095] In some embodiments, the cartilage composition is combined with demineralized bone matrix. For example, in some embodiments the cartilage composition is combined with demineralized bone matrix at a ratio of about 4:1, about 3:1, about 2:1, or about 1:1 (demineralized bone matrix:cartilage composition). Demineralized bone matrix can be prepared, *e.g.*, by subjecting a bone substrate to acid, *e.g.*, hydrochloric acid (HCl). Demineralized bone matrix is also commercially available.

[0096] In some embodiments, the cartilage composition is combined with cells such as stem cells. In some embodiments, the cartilage composition is combined with a bone or cartilage substrate that is seeded with stem cells. For example, in some embodiments, the cartilage composition is combined with a bone or cartilage substrate (*e.g.*, cortical and/or cancellous bone substrate, demineralized cortical and/or cancellous bone substrate, an osteochondral substrate, or a cartilage substrate) that is seeded with mesenchymal stem cells. Stem cell-seeded bone and cartilage substrates and methods of preparing such substrates are described in U.S. 2010/0124776 and U.S. Application No. 12/965,335, the contents of each of which are incorporated by reference herein.

[0097] In some embodiments, at least a portion of the cartilage composition is combined with a biological adhesive. Suitable biological adhesives include, but are not limited to, fibrin, fibrinogen, thrombin, fibrin glue (*e.g.*, TISSEEL), polysaccharide gel, cyanoacrylate glue, gelatin-resorcin-formalin adhesive, collagen gel, synthetic acrylate-based adhesive, cellulose-based adhesive, MATRIGEL® (BD Biosciences, San Jose, CA), laminin, elastin, proteoglycans, and combinations thereof.

[0098] In some embodiments, the cartilage composition is suspended in a biocompatible carrier. In some embodiments, the biocompatible carrier comprises a buffered solution (*e.g.*, an aqueous buffered solution). In some embodiments, the biocompatible carrier comprises a cryopreservation medium. In some embodiments, the cryopreservation medium comprises

dimethyl sulfoxide (DMSO) and serum. In some embodiments, the biocompatible carrier comprises one or more cryoprotective agents such as, but not limited to, glycerol, DMSO, hydroxyethyl starch, polyethylene glycol, propanediol, ethylene glycol, butanediol, or polyvinylpyrrolidone.

5 V. Therapeutic Uses of Cartilage Compositions

[0099] The mosaic cartilage compositions described herein can be used to treat subjects in need thereof. Without being bound to a particular theory, it is believed that the methods of cutting cartilage described herein can facilitate or enhance the migration of cells out of the cartilage. For example, the cutting of channels and/or perforations onto the surface of
10 cartilage tissue to form interconnected tiles creates a construct having increased surface area relative to a cartilage tissue lacking said channels. This increased surface area can increase or enhance the migration of chondrocytes out of the cartilage tissue relative to the amount of chondrocyte migration in an uncut cartilage tissue. Additionally, the channels and/or perforations can operate to allow nutrients to transfuse easily within, throughout, and across
15 the cartilage construct at an injury site, and thus may contribute to enhanced regeneration and healing.

[0100] When the mosaic cartilage compositions as described herein are administered to a subject, the chondrocytes within the cartilage sheet can migrate out of the sheet and carry out repair and regeneration functions. For example, the chondrocytes can reproduce and form
20 new cartilage via chondrogenesis. In this way, a mosaic cartilage composition which is applied to a site within a patient can be used to treat cartilage and/or bone defects. For example, chondrocytes from the mosaic cartilage composition can reproduce and generate new cartilage *in situ*. The newly established chondrocyte population and cartilage tissue can fill defects, and integrate with existing native cartilage and/or subchondral bone at the
25 treatment site.

[0101] In some embodiments, the mosaic cartilage compositions described herein (*e.g.*, a composition comprising a cartilage sheet comprising a plurality of interconnected tiles and a biocompatible carrier) are administered to a subject having a bone or cartilage defect. In some embodiments, the mosaic cartilage composition is administered at a site of defect in
30 cartilage, bone, ligament, tendon, meniscus, joint, or muscle. In some embodiments, the subject has a degenerative defect or injury. In some embodiments, the subject has a traumatic

defect or injury. In some embodiments, the subject has osteoarthritis. In some embodiments, the subject has a muscle defect.

[0102] In some embodiments, the mosaic cartilage compositions described herein are administered to a subject to repair cartilage or promote cartilage growth or regeneration in the subject. In some embodiments, the mosaic cartilage composition is administered to a joint (e.g., knee joint), to bone (e.g., femur or humerus), or to cartilage.

[0103] In some embodiments, the mosaic cartilage compositions described herein are administered to a subject having soft tissue defects, for the repair and regeneration thereof. In some embodiments, the composition is administered to a ligament, tendon, or muscle. In some embodiments, the soft tissue defect is a sprain, strain, contusion, or stress injury to a ligament, tendon, or muscle.

[0104] In some embodiments, a mosaic cartilage composition as described herein is administered locally to the subject. In some embodiments, the composition is surgically implanted in the subject. In some embodiments, the composition is administered in a minimally invasive procedure, e.g., arthroscopy.

[0105] In some embodiments, a mosaic cartilage composition as described herein is provided to a user (e.g., a physician or a surgeon) as a larger sheet and can be broken into smaller pieces by the user to an appropriate size to suit the size of the defect (e.g., cartilage defect) being treated. For example, a cartilage construct can be broken or separated into two pieces along one or more channels of the construct, or along a perforated section of the construct.

VI. Kits

[0106] In still another aspect, kits comprising a mosaic cartilage composition as described herein are provided. In some embodiments, the kit comprises a mosaic cartilage composition comprising a cartilage sheet comprising a plurality of interconnected tiles; and a biocompatible carrier.

[0107] In some embodiments, the kits are used for treating a subject having a defect in cartilage, bone, ligament, tendon, meniscus, joint, or muscle. In some embodiments, the kits are used for treating a subject having a degenerative defect or injury cartilage, bone, ligament, tendon, meniscus, joint, or muscle; a subject having a traumatic defect or injury

cartilage, bone, ligament, tendon, meniscus, joint, or muscle; or a subject having osteoarthritis.

[0108] In some embodiments, a kit comprises a mosaic cartilage composition as described herein packaged in a container for storage and/or shipment. In some embodiments, the kit
5 further comprises instructions for administering the composition.

[0109] In some embodiments, a kit comprises a mosaic cartilage composition comprising a cartilage sheet comprising a plurality of interconnected tiles as described herein, optionally along with biological adhesive components (*e.g.*, fibrinogen and thrombin, for a fibrin glue). In some embodiments, cartilage particles and biological adhesive (*e.g.*, fibrin glue)
10 components are packaged separately, and a surgeon or user adds the fibrin glue to the surgery site prior to placement of the cartilage. In some embodiments, the biological adhesive (*e.g.*, fibrin glue) is combined with the cartilage composition prior to administration at the treatment site.

[0110] In some instances, a kit comprises the packaged cartilage composition with bone
15 and/or stem cell components. For example, in some embodiments, a kit comprises a cartilage composition with demineralized bone matrix. In some embodiments, a kit comprises a cartilage composition with cells (*e.g.*, stem cells). In some embodiments, a kit comprises a cartilage composition with a bone or cartilage substrate seeded with cells (*e.g.*, adipose derived mesenchymal adult stem cells combined with a bone substrate, as described in U.S.
20 2010/0124776, or adipose derived mesenchymal adult stem cells combined with an osteochondral or cartilage substrate, as described in U.S. Application No. 12/965,335).

VII. Examples

[0111] The following examples are offered to illustrate, but not to limit, the claimed invention.

25 *Example 1: Laser Cutting to Generate Mosaic Cartilage Sheets*

[0112] Laser cutting techniques can provide a cost effective approach for the preparation of interconnected mosaic cartilage sheets without sacrificing cell viability. As described below, mosaic cartilage sheets comprising a plurality of interconnected tiles as prepared by laser processing techniques showed cell viability results that were comparable to the cell viability
30 results observed when using manual cutting techniques. The use of laser cutting techniques

reduces cost, contamination, and processing time, and additionally allows for increased amounts of donor tissue product to be utilized.

[0113] Tissue cutting experiments were performed using an Epilog Zing 30 Watt CO2 engraving laser on sheets of juvenile or adult cartilage to form minced cartilage particles and mosaic cartilage constructs. **Table 1** shows the results of the tissue cutting experiments at varying speeds, powers, and frequencies.

Table 1. Laser Settings			
A. Low Range Settings Test: 2mm square pattern cut, 1mm thick samples used			
Laser Settings			Result/outcome:
Speed (%)	Power (%)	Frequency (Hz)	
30	10	1350	Etches tissue, no burning, doesn't cut entirely through (mosaic)
30	10	1000	Etches tissue, no burning, doesn't cut entirely through (mosaic)
30	10	750	Etches tissue, no burning, doesn't cut entirely through (mosaic)
30	8	750	Some browning of tissue, perforations through tissue
25	8	750	Completely cut through tissue, some brown edges
25	8	650	Completely cut through tissue, some brown edges
25	8	400	Completely cut through tissue, no browning
25	5	400	Etched tissue, some browning, does not cut entirely through
25	5	300	Etched tissue, no browning, does not cut entirely through
20	5	300	Etched tissue, no browning, nearly complete full thickness cut
20	2	300	Etched tissue, no browning, does not cut entirely through
20	0	300	Etched tissue, no browning, etching not very deep
20	2	200	Etched tissue, no browning, nearly complete full thickness cut
20	2	100	Etched tissue, no browning, nearly complete full thickness cut
20	2	50	Etched tissue, no browning, nearly complete full thickness cut
20	2	25	Etched tissue, no browning, nearly complete full thickness cut with perforations through tissue

Table 1. Laser Settings			
20	2	10	Perforations (full thickness) only through tissue no complete etched line
20	1	10	Perforations only, not a full thickness cut
20	0	10	Perforations only, not a full thickness cut
10	0	10	Laser very slow moving, tissue etched with perforations (full thickness), no solid line cut
B. High Range Settings Test: 2mm square pattern cut, 1mm thick samples used			
Laser Settings			Result/outcome:
Speed (%)	Power (%)	Frequency (Hz)	
30	30	2000	Some browning of edges, complete cut full thickness cut
35	30	2000	Less browning than above settings, complete full thickness cut
35	35	2000	Some browning of edges, complete cut full thickness cut
35	35	2200	Some browning of edges, complete cut full thickness cut
35	40	2200	Some browning of edges, complete cut full thickness cut
35	40	2400	Browning of edges, complete full thickness cut
35	45	2400	dark brown edges, complete cut through

[0114] Based at least in part upon these findings, it was determined that laser settings at 15-55% speed, 2-65% power, and 200-2600 Hz frequency provide desirable results for producing interconnected mosaic cartilage constructs.

5 **Example 2: Characterization of Articular Cartilage From Adult or Juvenile Donors**

[0115] Fresh cadaveric adult and juvenile articular cartilage tissue samples were processed into minced cartilage particles using either a laser cutting protocol or a hand cutting protocol. The adult donors were between fifteen and thirty six years of age, and the juvenile donors were between the ages of three months and 12 years. For the laser cutting method, the cartilage was shaved into thin slices (e.g., sheets having a thickness of 1-5 mm) using a scalpel, and the sliced sheets were minced into small particles (e.g., 1 mm, 2 mm, and/or 3 mm particles) using an Epilog Zing 30 Watt engraving laser. The laser cutting pattern was designed with a CorelDRAW® graphics software program. The cartilage was minced into square shaped particles, using energy levels and other laser parameters as described in **Table**

10

15 **1.** During the laser cutting procedure, the cartilage was maintained in a hydrated state. The

minced particles were then washed with a phosphate buffered saline (PBS) solution.

Cartilage particles were characterized for cell count, cell viability, and chondrocyte growth as described below. Mosaic cartilage compositions can also be prepared, *e.g.*, into 3x3 sheets of 2 mm cartilage tiles as described in Example 3 below, and characterized for cell count, cell
5 viability, and chondrocyte growth.

[0116] Using samples having known concentrations of chondrocytes, a standard curve was prepared as shown in **FIG. 2**. The y-axis represents fluorescence readings from a Countess® automated cell counter, and the x-axis represents the chondrocyte concentration (cells/ μ l).

[0117] Cell Counting, Donors A (Adult) and B (Juvenile), Day One: Some of the
10 harvested chondrocytes were tested for cell count on the day of mincing (day 1) using a Trypan blue staining protocol followed by analysis in a Countess® automated cell counter. Cartilage particles were digested with collagenase to isolate chondrocytes, and that mixture was then filtered through a 105 micron filter to separate any undigested matrix from the isolated cells. For the experiments illustrated by **FIGS. 3A and 3B**, equal amounts of
15 chondrocyte samples were placed in the individual plate wells for evaluation.

[0118] As depicted in **FIG. 3A**, adult donor cartilage tissue that was minced with laser cutting provided a mean fluorescence reading of 21,636 (Std. Dev. 578; CV % 2.67), which corresponds to a cell count of 42,622 chondrocytes/ μ l, using the standard curve of **FIG. 2**. The adult donor cartilage tissue that was minced with hand cutting provided a mean
20 fluorescence reading of 24,853 (Std. Dev. 1507; CV % 6.06), which corresponds to a cell count of 52,642 chondrocytes/ μ l. As depicted in **FIG. 3B**, juvenile donor cartilage tissue that was minced with laser cutting provided a mean fluorescence reading of 27,528 (Std. Dev. 2494; CV % 9.06), which corresponds to a cell count of 60,974 chondrocytes/ μ l. The juvenile donor cartilage tissue that was minced with hand cutting provided a mean
25 fluorescence reading of 41,088 (Std. Dev. 3472; CV % 8.45), which corresponds to a cell count of 103,211 chondrocytes/ μ l. Based on these results, it was observed that in terms of cell count, there may be no large differences between the laser cutting and hand cutting methods.

[0119] **FIG. 4** shows mean fluorescence readings as described above. The numbers were
30 calculated using a standard curve and the fluorescence reading from a Presto Blue metabolic assay when evaluated in the plate reader. Six week cell counts were also performed using a Presto Blue assay.

[0120] Cell Counting, Donors C to G (Six Week): To compare how chondrocytes from both adult and juvenile cartilage grow out of the cartilage matrix, a 6-week explant study was conducted. Three research-consented adult donors (donors C, E, and G) and two research-consented juvenile donors (donors D and F) were obtained. Samples were cut into sheets
5 approximately 1mm thick and minced by hand or laser cut into 2mm cubes and measured into 0.3ml aliquots. Cartilage particles were placed into plate wells along with TISSEEL fibrin glue (Baxter, Deerfield, IL), which provided a support from which the chondrocytes could grow out of the cartilage samples. No collagenase was used on the cells. Chondrocyte media (Cell Applications, San Diego, CA) was then added and changed twice weekly.

10 **[0121]** Cell counting was conducted after six weeks using either (A) a Trypan Blue staining protocol followed by analysis in a Countess® automated cell counter, or (B) a Presto Blue staining protocol followed by analysis in a Synergy™ H1 hybrid plate reader. The Presto Blue protocol involves an indirect chondrocyte cell count, using a metabolic assay. The cell count is performed by using a standard curve of known concentrations of chondrocytes to
15 determine the count in the unknown samples. Typically, where the chondrocytes are combined with fibrin, a metabolic assay and hybrid reader can be used to indirectly determine the chondrocyte cell count, by evaluating the metabolic activity. Here, it may be assumed that a majority of the cells (*e.g.*, 95% to 98% or more) are viable.

[0122] FIG. 5 shows the live cell number count and viability results for the Trypan Blue
20 protocol, and the live cell count number results for the Presto Blue protocol. As depicted in the Trypan Blue live cell test results, there were $1,052,167 \pm 989,536$ of live cells per cc of fresh cartilage using laser cutting, and $375,333 \pm 295,846$ live cells per cc of fresh cartilage using hand cutting.

[0123] FIG. 6 shows the live cell count number results for the Trypan Blue and Presto Blue
25 protocols, and is based on cell count data shown in FIG. 5. With regard to the Trypan Blue and Presto Blue cell count results shown here, a single ANOVA analysis was performed and there was no significant difference using these two methods regarding live cell number.

[0124] Cell Counting, Donors C to G: FIG. 7 shows day 1 (*i.e.*, one day after cutting)
30 cell viability assay for Donors C to G using the Trypan Blue protocol, which are based on the viability % results depicted in FIG. 5. As depicted here, the average cell viability is about 86% for both laser cut cartilage and hand cut cartilage. Hence, it was observed that cartilage tissue can be minced with laser cutting, without sacrificing cell viability relative to hand

cutting methods. With regard to the Trypan Blue viability results shown in **FIG. 7**, a single ANOVA analysis was performed and there was no significant difference using these two methods regarding cell viability.

5 **[0125]** **FIGS. 8A and 8B** are confocal microscope images depicting tissue edges (white arrow) of hand cut and laser cut (respectively) cartilage pieces. These results indicate that there was not a significant difference of cell viability when comparing laser cut and hand cut cartilage tissue samples. For this study, LIVE/DEAD® stain (Life Technologies, Carlsbad, CA) was used. Briefly, undigested cartilage particles were placed in wells of a 24-well plate. 1 ml PBS was added to each well and 0.5 µl of the red and green dye was then added. The
10 plates were covered with foil and allowed to sit for a minimum of 15 minutes. The cartilage particles were then placed on slides and the images captured by confocal microscopy on the laser setting.

[0126] It was also observed that laser cutting could be accomplished more quickly than hand cutting. For example, an equivalent amount of tissue could be minced in 8 hours via
15 manual cutting, versus 0.5 hours via laser cutting. Moreover, it was observed that it was easier to obtain uniformly shaped tissue pieces using laser cutting, as compared with hand cutting.

[0127] **Microscopy Observations At Eighteen Days:** **FIGS. 9A and 9B** provide
20 photographic images of chondrocyte cells growing out of hand cut (**FIG. 9A**) and laser cut (**FIG. 9B**) adult cartilage particles. Specifically, cartilage was obtained from an adult donor, and minced with either laser cutting or manual cutting protocols. The minced cartilage particles were placed in 12 well culture plates, using chondrocyte growth medium with 10% FBS and 2% antibiotic. The media was changed twice a week. The plates were cultured in a 37° C incubator with 5% CO₂ (*e.g.*, standard cell culture conditions). The images (4x
25 magnification) were obtained at 18 days. As shown here, chondrocytes were observed to grow out of the minced particles.

[0128] It has previously been suggested that adult cartilage is not well suited for use in allogeneic grafts. However, this example demonstrates that adult cartilage constructs, when
30 cultured for a period of time, exhibit comparable chondrocyte outgrowth and matrix production as juvenile cartilage constructs. Thus, cartilage constructs derived from human adult donors or from human juvenile donors can be useful for repairing cartilage defects in subjects in need thereof.

Example 3: 12-Week Explant Study to Characterize Cartilage Samples

[0129] To further compare chondrocyte outgrowth and matrix production of mosaic cartilage compositions, a 12-week explant study was performed. Three research consented adult donors and two research consented juvenile donors were obtained. For cell counting, a 5 1:10 ratio of PrestoBlue® (Life Technologies, Carlsbad, CA) to media was used. Collagen type II immunohistochemistry was performed on samples after the 12 week time point, as well as sulfated glycosaminoglycans (sGAG) assay (Kamiya Biomedical Company, Seattle, WA), hydroxyproline assay (BioVison, Milpitas, CA), and DNA analysis with a Pico Green Assay (Invitrogen, Grand Island, NY). All outcome measures were evaluated using single 10 ANOVA analysis. Significance was considered as $p \leq 0.05$.

Cartilage explant protocol:

1. Remove media and wash cartilage samples with PBS + 2% antibiotic.
2. Place tissue on chilled laser plate as flat as possible.
- 15 3. Add several drops of PBS + 2% antibiotic to tissue to keep moist during cutting, place plate inside laser.
4. Select desired laser template and set laser settings to Speed=50%, Power=30%, and Hz=2000. Select print and press go on the laser.
5. Measure out 0.3 cc of cartilage using 15 ml conical tube with 2.7 mL of 20 medium and bring up to 3 mL. Mosaic cartilage sheets comprising 2 mm squares in a 3x3 (6 mm x 6 mm) sheet were formed.
6. Place TISSEL fibrin glue in base of well and add cartilage.
7. After all samples have been added to plate, allow 30 minutes for glue to dry.
8. After cartilage has attached and glue has dried, add 4 mL medium gently to 25 well as to not disturb the cartilage.
9. On day 1, remove medium to run Presto Blue, 1 mL medium + 110 μ L Presto Blue into each well and incubate for 4.5 hours. Remove medium and Presto Blue and rinse with PBS + 2% antibiotic. Replace medium.
10. Change medium twice weekly.
- 30 11. Incubate plates. Check for cell explant growth with Presto Blue at weeks 3, 6, 9, and 12.

Table 2: Summary of samples

Assay	Laser cut minced with fibrin glue	Laser cut mosaic with fibrin glue
Cell count (Presto Blue)	n=3	n=3
Presto Blue DNA assay (cell count)	n=3	n=3
GAG Analysis	n=2	n=2

Table 3: 12 well plate layout (sample designation)

Laser Cut minced sample: GAG Analysis, Presto Blue	Laser Cut minced sample: Presto Blue/histology	Mosaic Cut Sample: GAG Analysis, Presto Blue	Mosaic Cut Sample: Presto Blue/histology
Laser Cut minced sample: GAG Analysis, Presto Blue	Laser Cut minced sample: Spare in case of contamination	Mosaic Cut Sample: GAG Analysis, Presto Blue	Mosaic Cut Sample: Spare in case of contamination
Laser Cut minced sample: GAG Analysis, Presto Blue	EMPTY well or back-up well if enough tissue	Mosaic Cut Sample: GAG Analysis, Presto Blue	EMPTY well or back-up well if enough tissue

5 Results

[0130] The 12-week study demonstrated that mosaic cartilage compositions exhibited cell outgrowth and matrix production. Mosaic cartilage compositions from adult donors exhibited an increase in the number of cells per sheet / well over the course of the 12-week explant study (FIG. 20), as did mosaic cartilage compositions from juvenile donors (data not shown).

10 [0131] A hydroxyproline assay was used to determine the total collagen content of the explants. As shown in Table 4 and FIG. 21, mosaic cartilage compositions from adult donors had a total collagen content of 57.14±0.72 mg/ml. Juvenile donors had a total of 44.95±3.32 mg/ml, resulting in no statistical difference.

Table 4. Results for hydroxyproline and sGAG after 12 weeks of explant

Assay	Average Result		Standard Deviation		P-value	Statistically Different?
	Adult	Juvenile	Adult	Juvenile		
Hydroxyproline (ug/well)	57.13766	44.95186	0.716883	3.324416	0.9	NO
sGAG (ug/well)	199541	197442.6	37371.07	15857.74		NO

15

[0132] Sulfated glycosaminoglycans (sGAGS) are an important component of healthy cartilage and can decrease with age and lead to the development of osteoarthritis. Average sGAG content for an adult mosaic cartilage sample was $199,541 \pm 37,371$ ug/ml after 12 weeks of explant, while average sGAG content for a juvenile donor sample was

5 197,442 \pm 15,857 ug/ml after 12 weeks of explant, showing that sGAG content has no statistical difference between samples from adult and juvenile cartilage tissue. sGAG staining of a mosaic cartilage composition from an adult donor after 12 weeks of culturing is shown in **FIG. 22**.

[0133] Immunohistochemistry was also performed on mosaic cartilage samples after 12

10 weeks. As shown in **FIG. 23**, type II collagen was produced by cells that grew out of the mosaic cartilage composition. Type II collagen is important for the production of hyaline cartilage, and the formation of the hyaline cartilage outside of the explant shows that the mosaic cartilage compositions as described herein can be effective in cartilage repair.

15 [0134] Although the foregoing invention has been described in some detail by way of illustration and example for purposes of clarity of understanding, one of skill in the art will appreciate that certain changes and modifications may be practiced within the scope of the appended claims. In addition, each reference provided herein is incorporated by reference in its entirety to the same extent as if each reference was individually incorporated by reference.

20

CLAIMS

1. A mosaic cartilage composition comprising:
a cartilage sheet comprising a plurality of interconnected cartilage tiles comprising native, viable chondrocytes; and
a biocompatible carrier comprising a buffered solution, a cryopreservation medium, or a growth medium.
2. The mosaic cartilage composition of claim 1, wherein the tiles are separated by channels having a depth that is less than the maximum thickness of the cartilage sheet.
3. The mosaic cartilage composition of claim 2, wherein the cartilage sheet has a maximum thickness of about 0.25 mm to about 5 mm.
4. The mosaic cartilage composition of claim 2 or 3, wherein the cartilage that is beneath the channels has a thickness of less than 0.25 mm.
5. The mosaic cartilage composition of claim 1, wherein the tiles are separated by:
 - (i) perforations; or
 - (ii) microperforations.
6. The mosaic cartilage composition of any of claims 1-5, wherein the cartilage is articular cartilage.
7. The mosaic cartilage composition of any of claims 1-6, wherein the cartilage is from:
 - (i) a human adult cadaveric donor aged 15 years or older; or
 - (ii) human juvenile cadaveric donor.

8. The mosaic cartilage composition of any of claims 1-7, wherein the tiles are substantially uniform in size and/or shape.
9. The mosaic cartilage composition of any of claims 1-8, wherein the tiles are:
 - (i) circular in shape; or
 - (ii) circular in shape and having an average diameter from about 0.5 mm to about 3 mm; or
 - (iii) square or rectangular in shape; or
 - (iv) square or rectangular in shape and having an average length and/or width from about 0.5 mm to about 3 mm.
10. The mosaic cartilage composition of claim 2, wherein the cartilage sheet further comprises perforations in the cartilage beneath one or more channels.
11. The mosaic cartilage composition of any of claims 1-10, wherein the biocompatible carrier comprises:
 - (i) a cryopreservation medium; or
 - (ii) a cryopreservation medium comprises dimethyl sulfoxide (DMSO) and serum.
12. The mosaic cartilage composition of any of claims 1-11, wherein at least a portion of the cartilage sheet is;
 - (i) coated with a biological adhesive; or
 - (ii) coated with a biological adhesive that is fibrin, fibrinogen, thrombin, fibrin glue, polysaccharide gel, cyanoacrylate glue, gelatin-resorcin-formalin adhesive, collagen gel, synthetic acrylate-based adhesive, cellulose-based adhesive, basement membrane matrix, laminin, elastin, proteoglycans, autologous glue, or a combination thereof.

13. The mosaic cartilage composition of any of claims 1-12, wherein at least a portion of the cartilage sheet is combined with:

- (i) demineralized bone; and/or
- (ii) bone or cartilage substrate that is seeded with stem cells.

14. A method of manufacturing a mosaic cartilage composition, the method comprising:

- obtaining cartilage tissue from a human cadaveric donor;
- cutting a plurality of channels or perforations into the cartilage tissue, thereby forming a cartilage sheet comprising a plurality of interconnected cartilage tiles that are separated by the channels, wherein the interconnected cartilage tiles comprise native, viable chondrocytes; and
- suspending the cartilage sheet in a biocompatible medium comprising a buffered solution, a cryopreservation medium, or a growth medium.

15. The method of claim 14, wherein the cutting step comprises cutting a plurality of channels into the cartilage tissue, wherein each of the plurality of channels has a depth that is less than the maximum thickness of the cartilage tissue.

16. The method of claim 15, wherein prior to the cutting step, the cartilage tissue has a maximum thickness of about 0.25 mm to about 5 mm.

17. The method of claim 15 or 16, wherein the cartilage that is beneath the plurality of channels has a thickness of less than 0.25 mm.

18. The method of claim 14, wherein the cutting step comprises:

- (i) cutting a plurality of perforations into the cartilage; or
- (ii) cutting a plurality of microperforations into the cartilage.

19. The method of any of claims 14-18, wherein the cartilage tissue is articular cartilage tissue.

20. The method of any of claims 14-19, wherein the cartilage is from:
- (i) a human adult cadaveric donor aged 15 years or older; or
 - (ii) human juvenile cadaveric donor.

21. The method of any of claims 14-20, wherein the cutting step comprises cutting the cartilage tissue with a laser cutter, with a mechanical blade, or with a mechanical press.

22. The method of claim 21, wherein the cutting step comprises cutting the cartilage tissue with the laser cutter at a power from about 0.6 Watt to about 19.5 Watt and a frequency from about 200 Hz to about 2600 Hz.

23. The method of any of claims 14-22, wherein the cutting step comprises forming tiles that are substantially uniform in size and/or shape.

24. The method of any of claims 14-23, wherein the cutting step comprises forming tiles that are:

- (i) circular in shape; or
- (ii) circular in shape and having an average diameter from about 0.5 mm to about 3 mm; or
- (iii) square or rectangular in shape; or
- (iv) square or rectangular in shape and having an average length and/or width from about 0.5 mm to about 3 mm.

25. The method of claim 15, further comprising:

- (i) making perforations in cartilage beneath one or more of the channels; or
- (ii) making microperforations in cartilage beneath one or more of the channels.

26. The method of any of claims 14-25, wherein following the cutting step, the cartilage sheet is washed with a saline solution.

27. The method of any of claims 14-26, wherein the biocompatible carrier comprises a cryopreservation medium.

28. The method of any of claims 14-27, wherein prior to the suspending step, the method further comprises:

(i) coating at least a portion of the cartilage sheet with a biological adhesive; and/or

(ii) combining at least a portion of the cartilage sheet with demineralized bone; and/or

(iii) combining at least a portion of the cartilage sheet with a bone or cartilage substrate seeded with stem cells.

29. A method of treating a cartilage or bone defect in a subject, the method comprising administering to the subject the mosaic cartilage composition of any of claims 1-13.

30. A method of repairing cartilage in a subject, the method comprising administering to the subject the mosaic cartilage composition of any of claims 1-13.

31. A kit comprising the mosaic cartilage composition of any of claims 1-13.

AlloSource

Patent Attorneys for the Applicant/Nominated Person

SPRUSON & FERGUSON

2014218734 21 Feb 2018



1/24

SHEET
THICKNESS

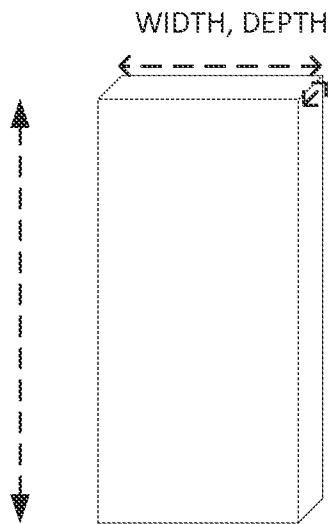

FIG. 1A

DIAMETER

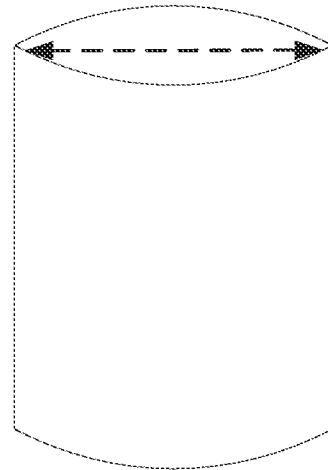

FIG. 1B

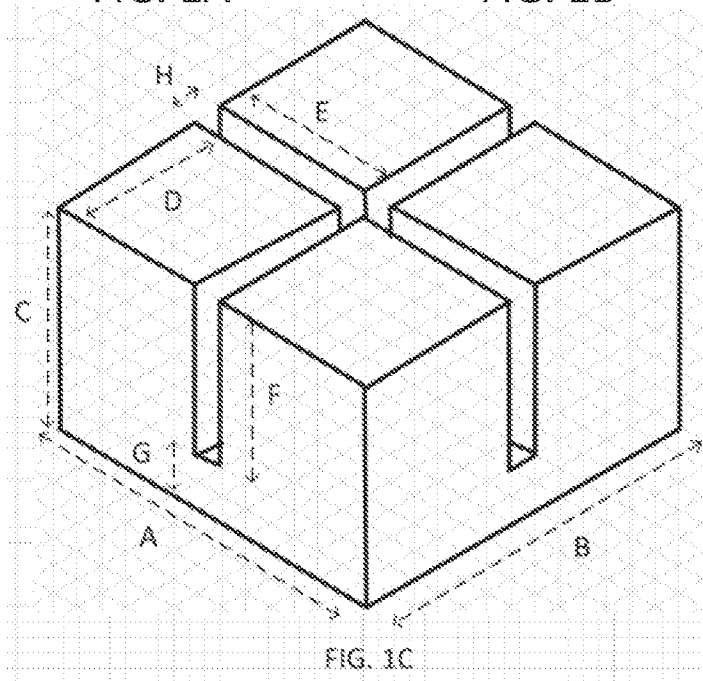

FIG. 1C

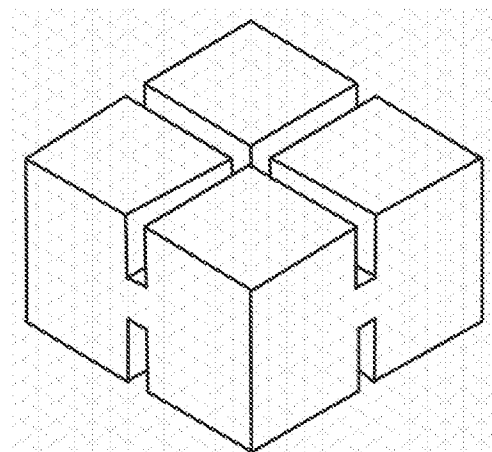

FIG. 1D



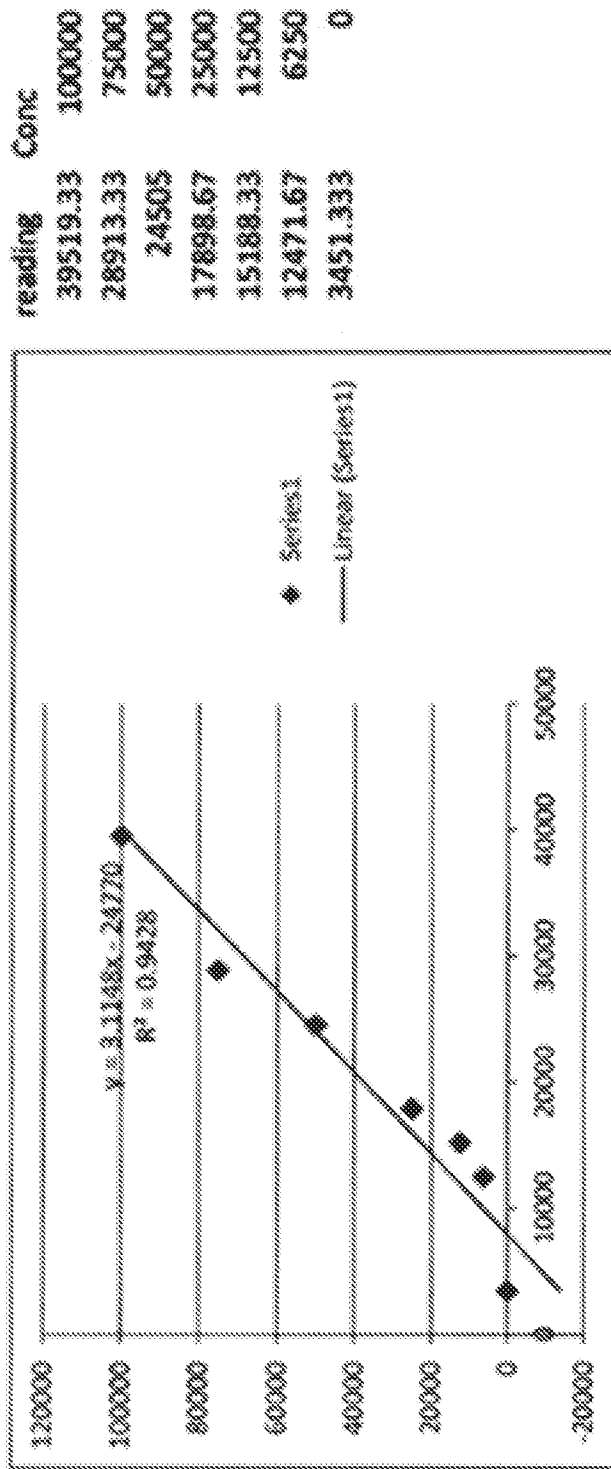

FIG. 2



ADULT DONOR A (fluorescence readings)

FIG. 3A



JUVENILE DONOR B (fluorescence readings)

FIG. 3B



		Day 1 cell # 0.3cc	6wk cell# .3cc explant	Cell outgrowth
Adult-124594	Laser	66490	956052	889562
	Hand cut	266033	987022	720989
Juvenile-124953	Laser	772345	1012770	240425
	Hand cut	803742	1143297	339555

FIG. 4

5/24

(Donors C, D, E, F, and G)

Donor#	Laser Cut	Hand cut	Denovo	Laser Cut	Hand cut
1	390,000	360,000	4176788	85%	91%
2	1,433,333	176,666	813570.4	88%	71%
3	295,000	237,500	1452609	85%	92%
4	2,625,000	890,000		90%	87%
5	517,500	212,500		83%	89%
	1,052,167	375,333	2147656	86%	86%
	989,536	295,846	1786092	3%	9%
Trypan Blue	Laser Cut	Hand cut	Denovo	Laser Cut	Hand cut
	1,052,167	375,333		86%	86%
Presto Blue	2,607,441	2,672,802	2147656	3%	9%
STDEV	989,536	295,846	1786092		
	1,108,534	1,397,028			
	AVG				
	STDEV				

FIG. 5

6/24

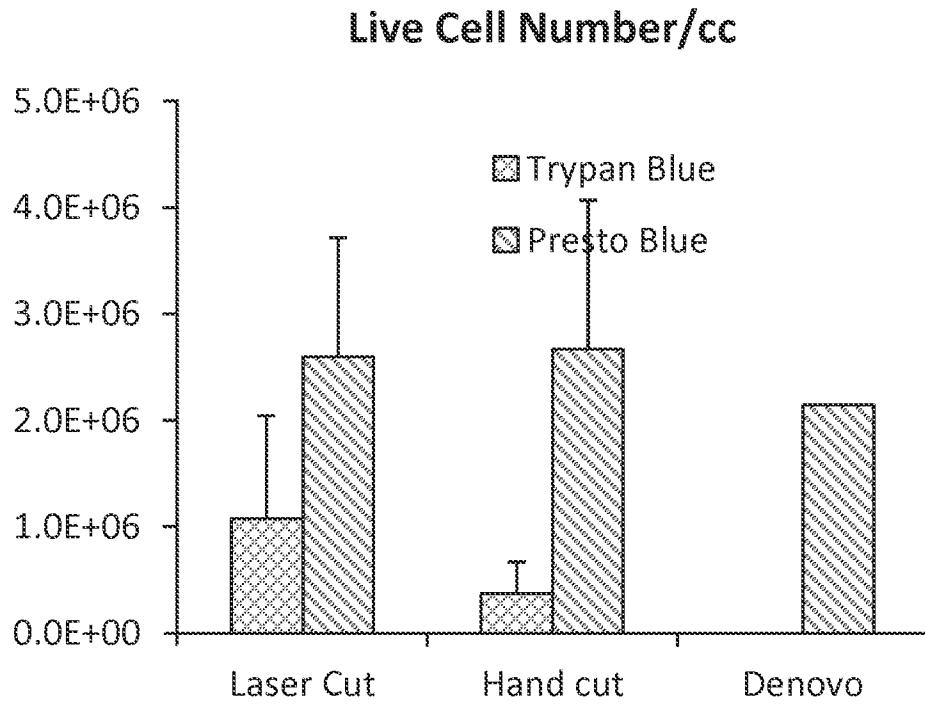

FIG. 6

7/24

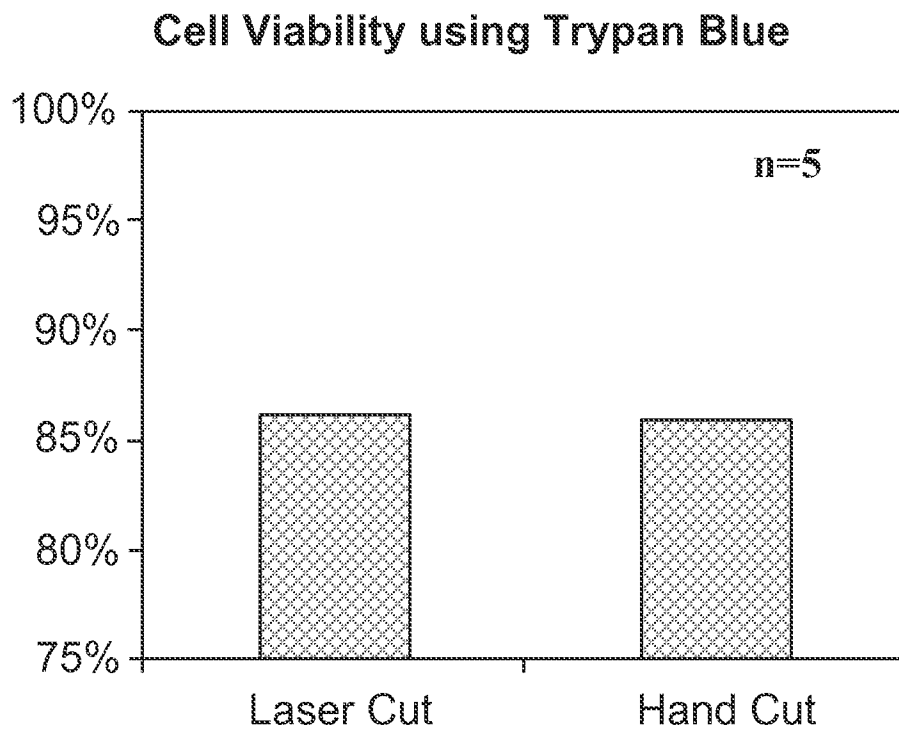

FIG. 7



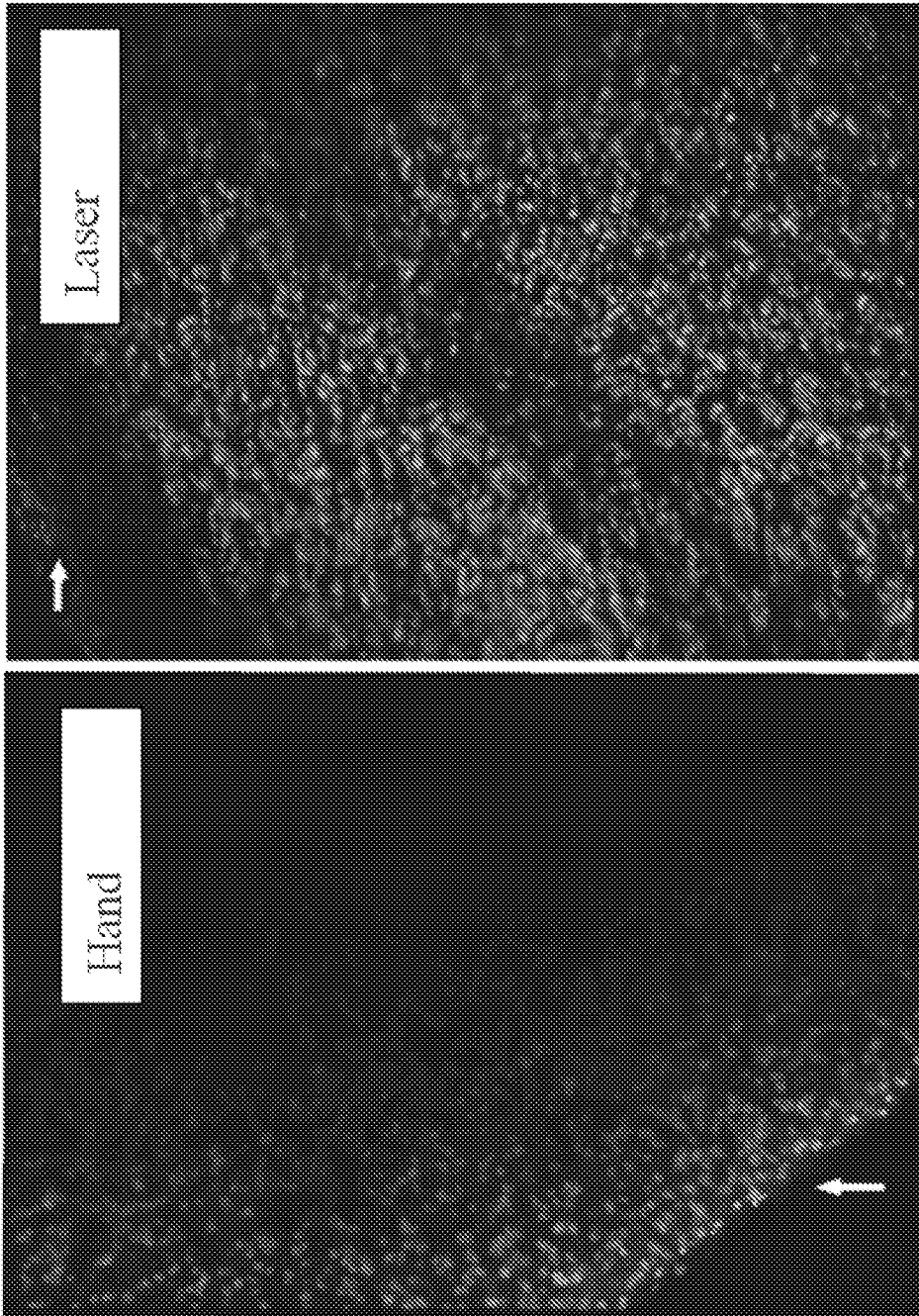

FIG. 8B

FIG. 8A



9/24

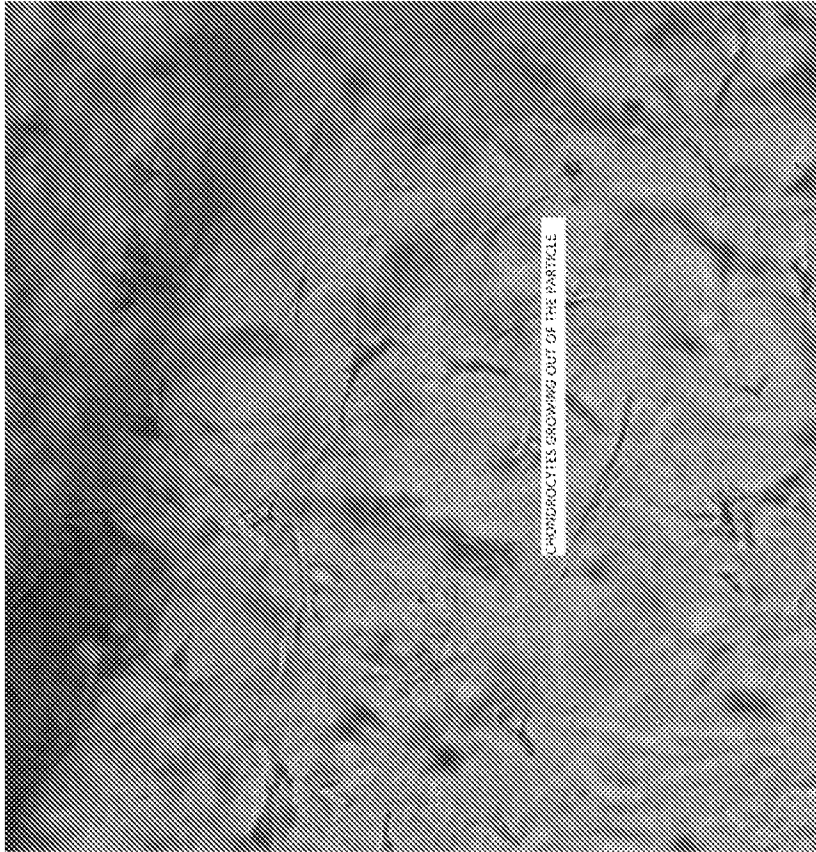

FIG. 9B



FIG. 9A

10/24

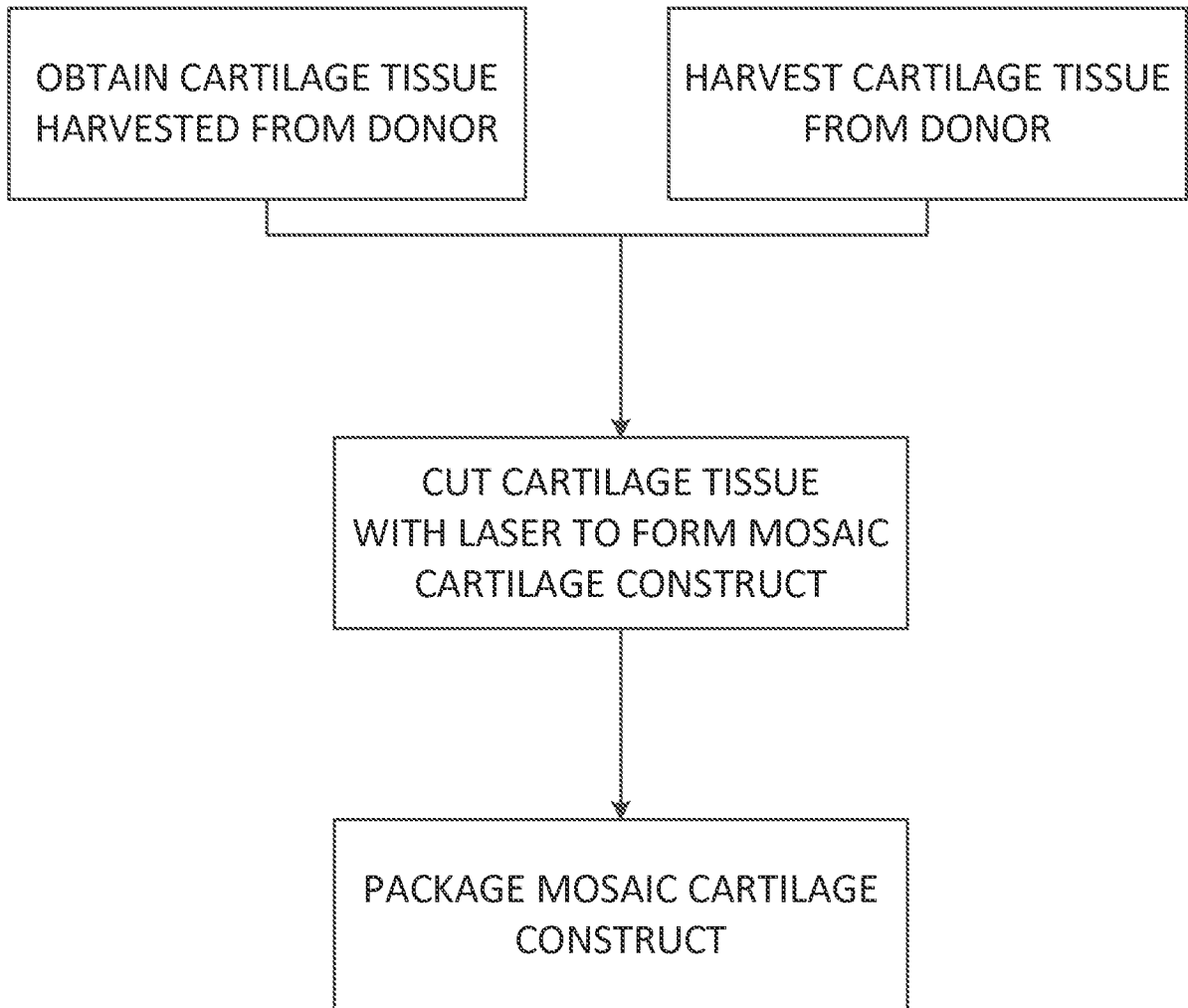
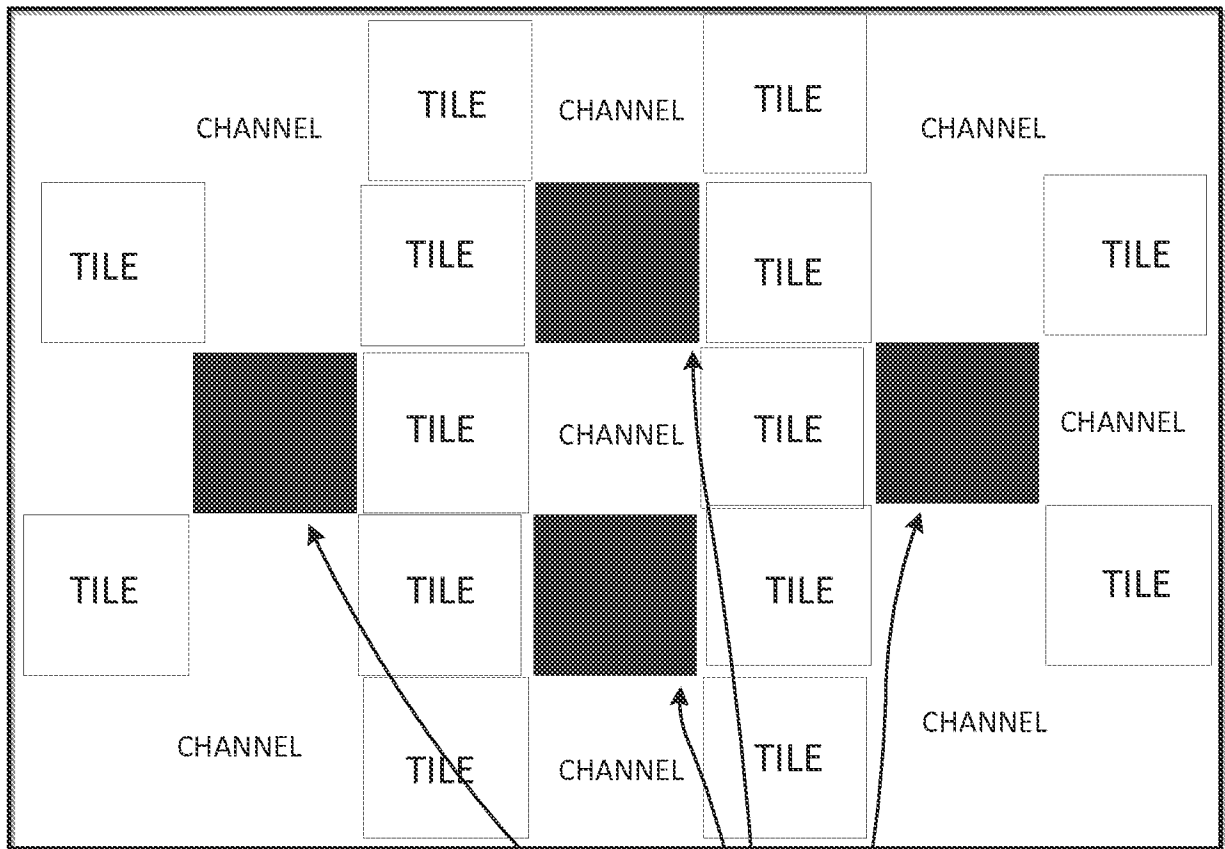

FIG. 10

11/24

FIG. 11



1100

1110

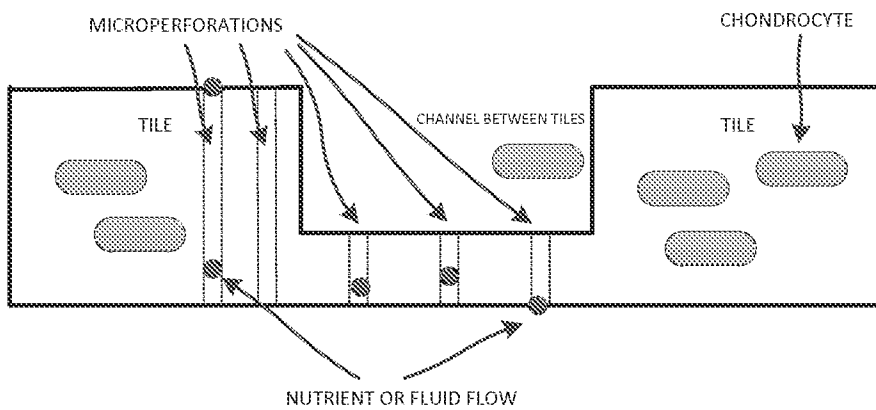

FIG. 11A

12/24



1200

FIG. 12

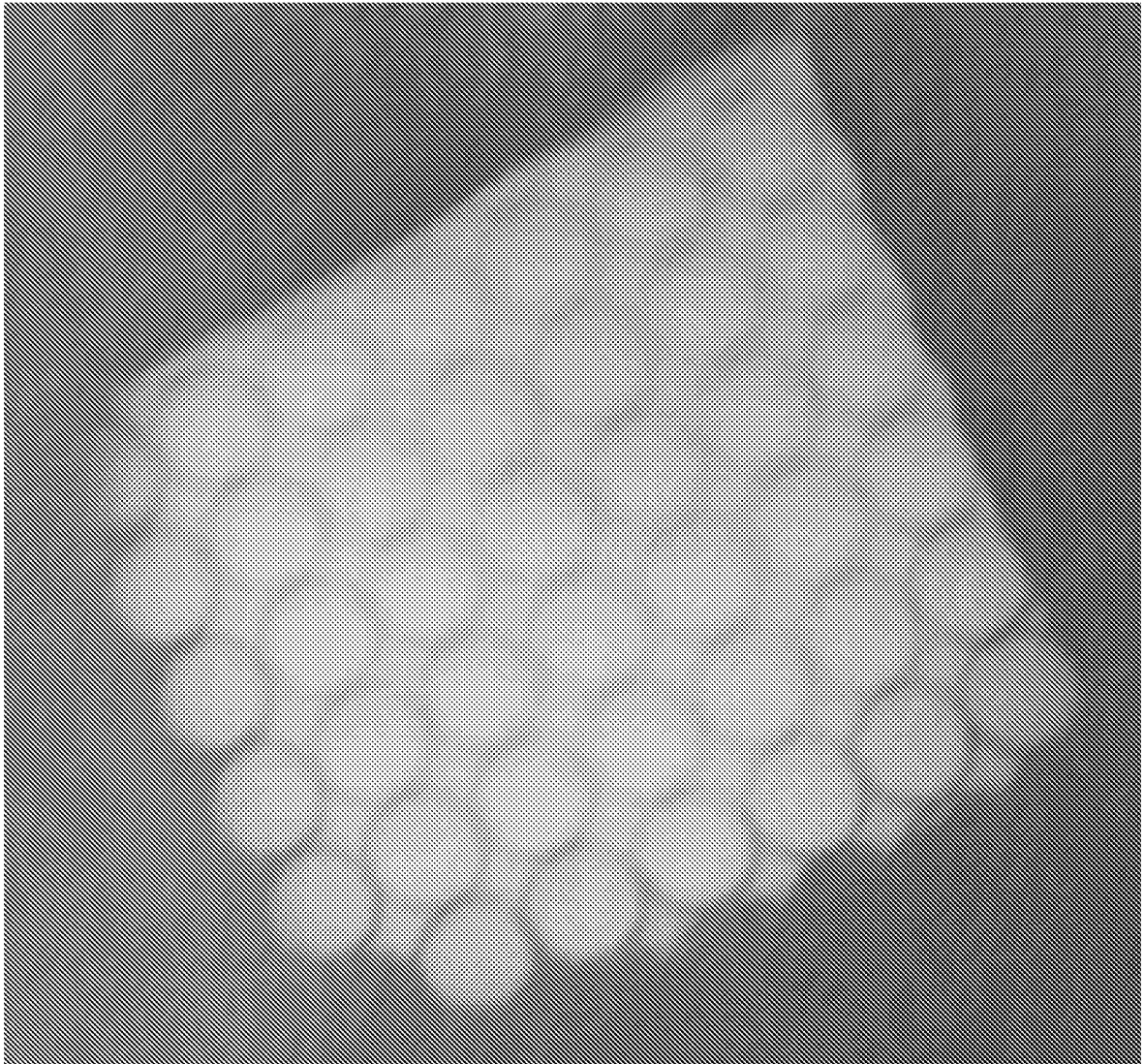

13/24

FIG. 13

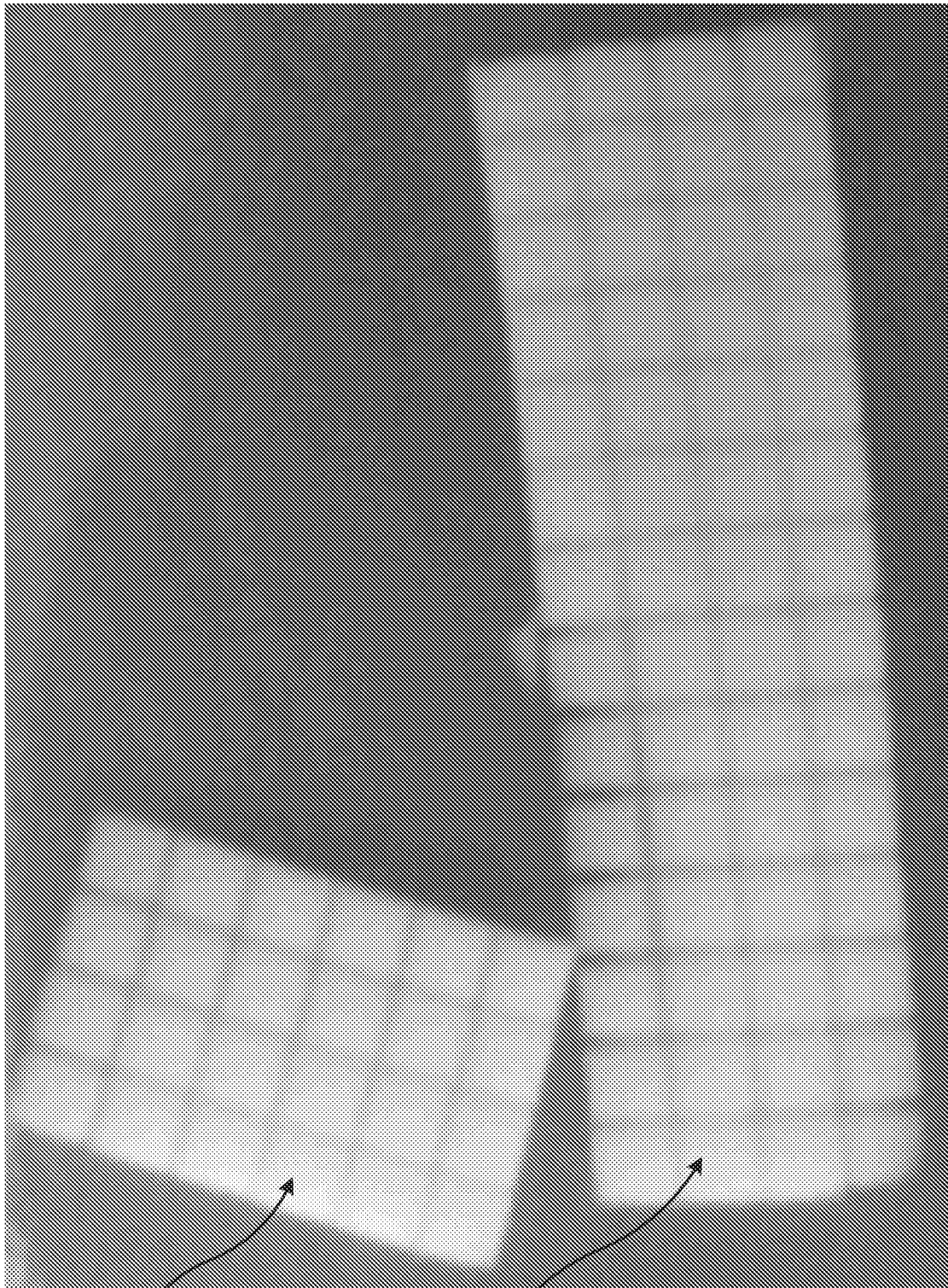

1300

1310

FIG. 14

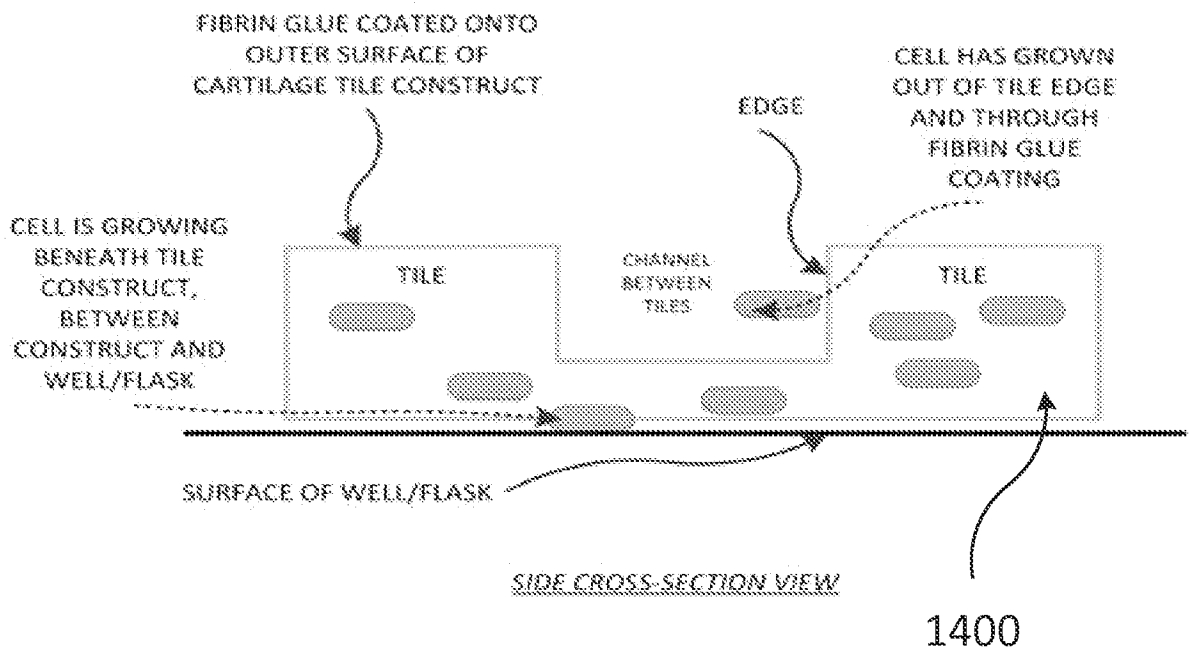
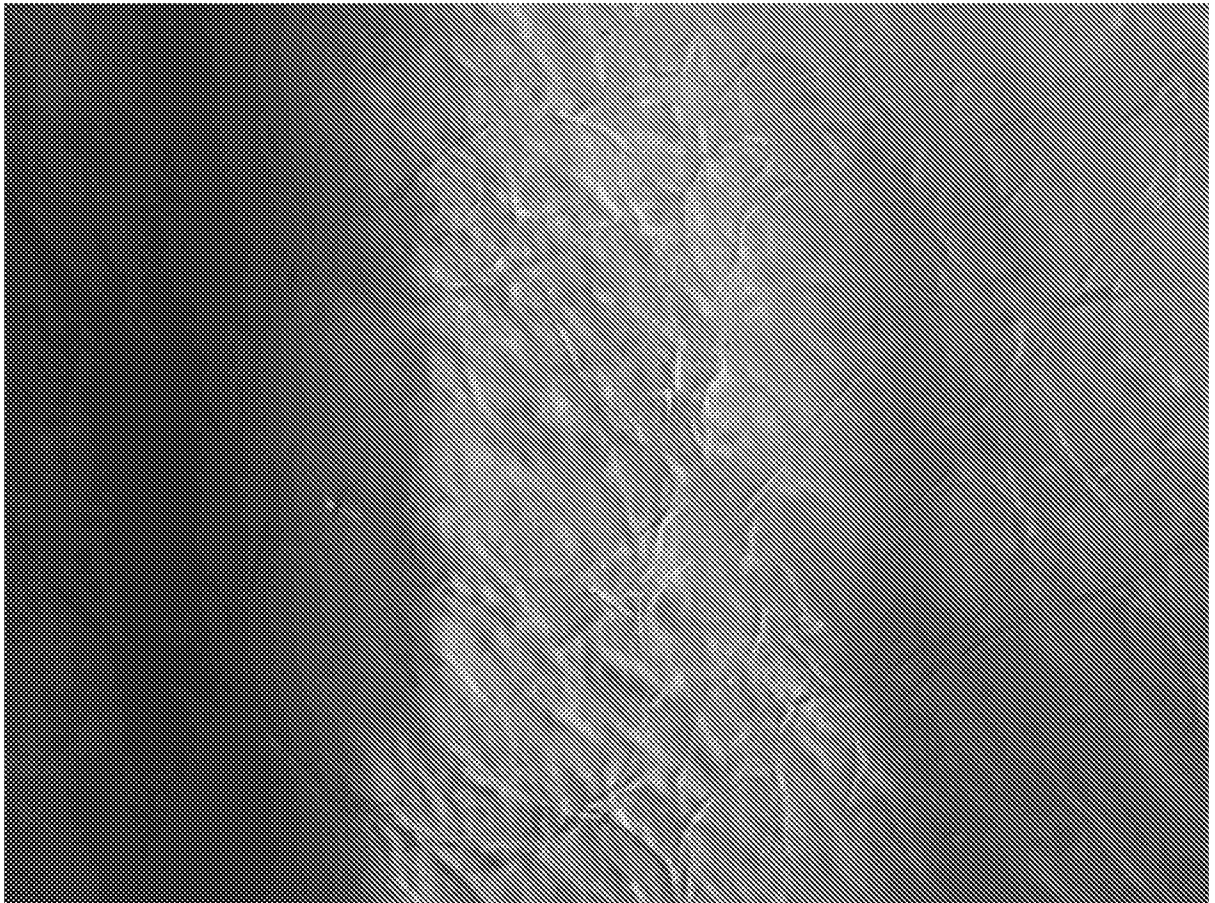



FIG. 15



16/24



FIG. 16A

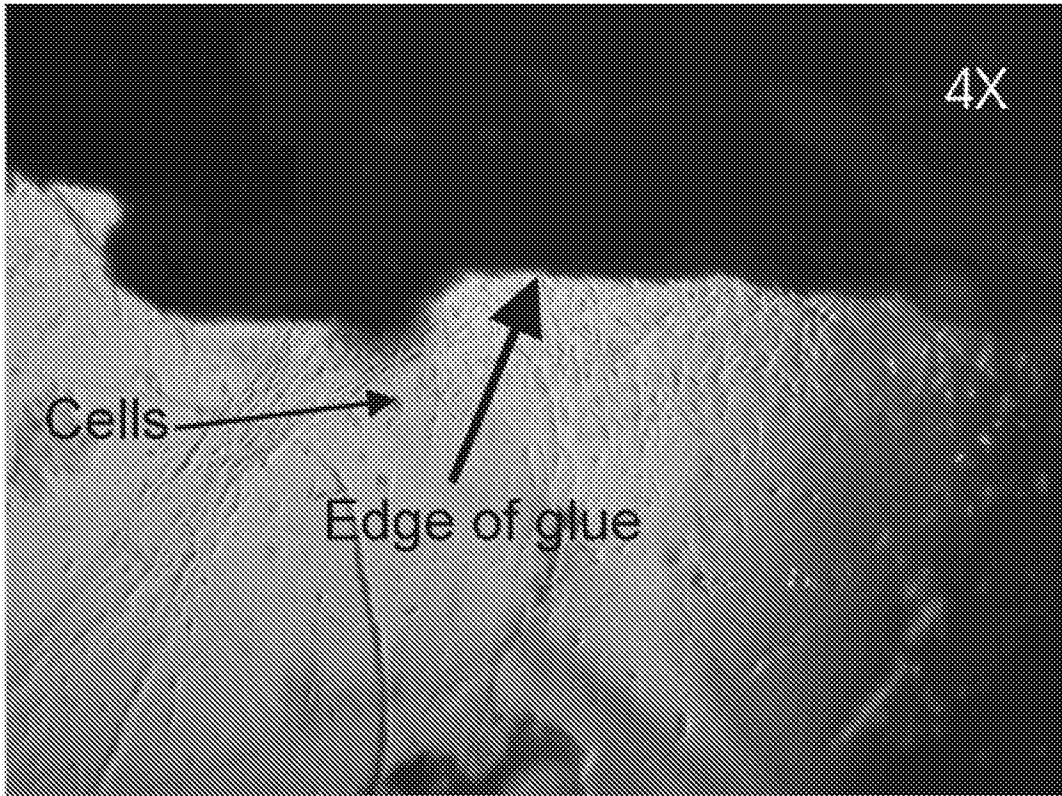
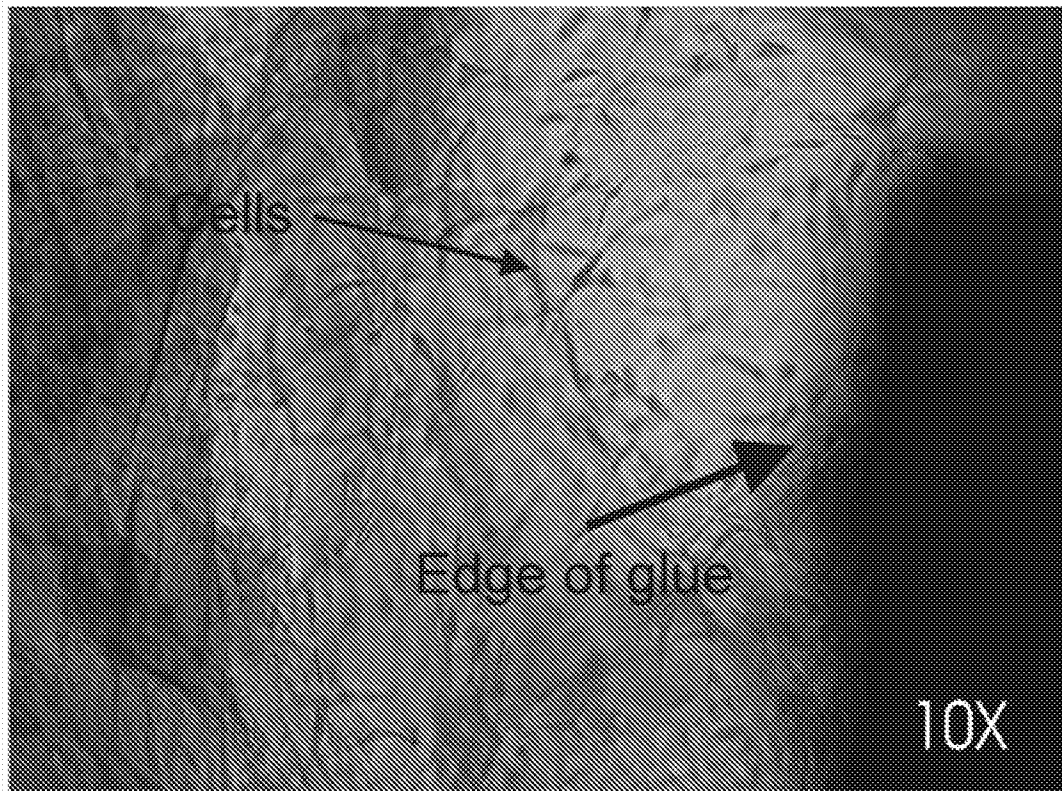

FIG. 16B



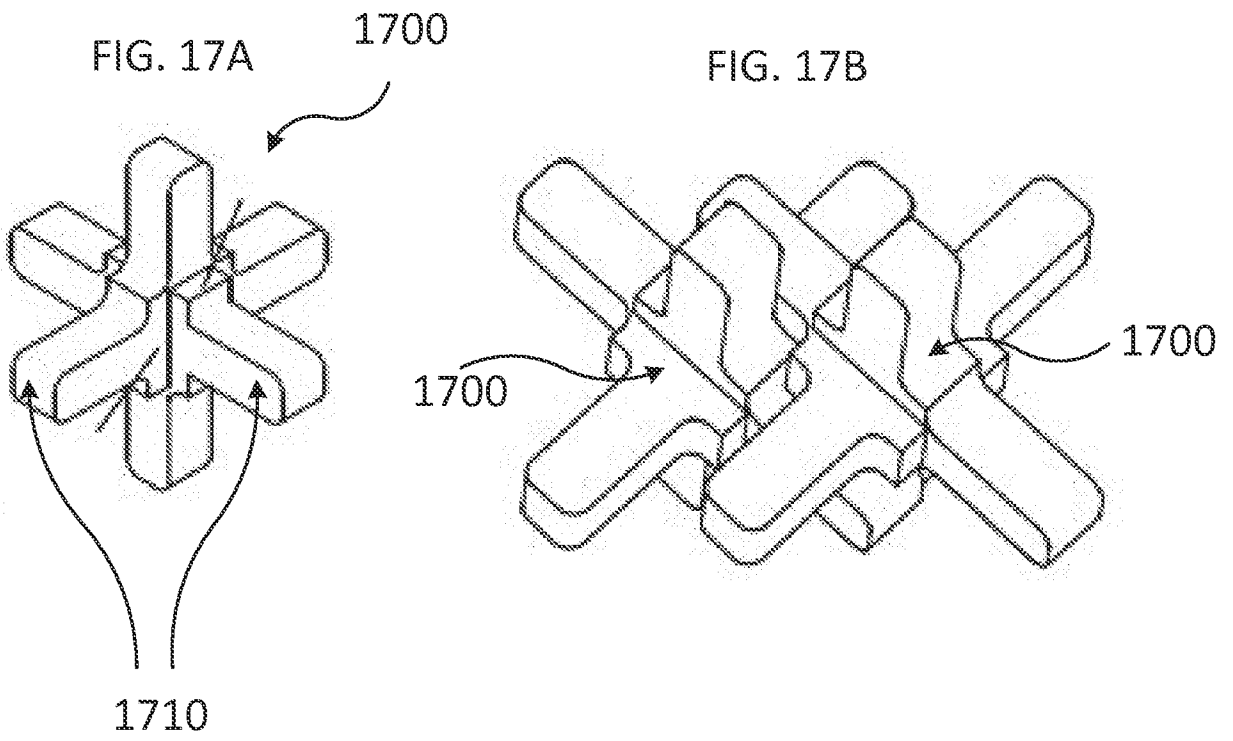

FIG. 18

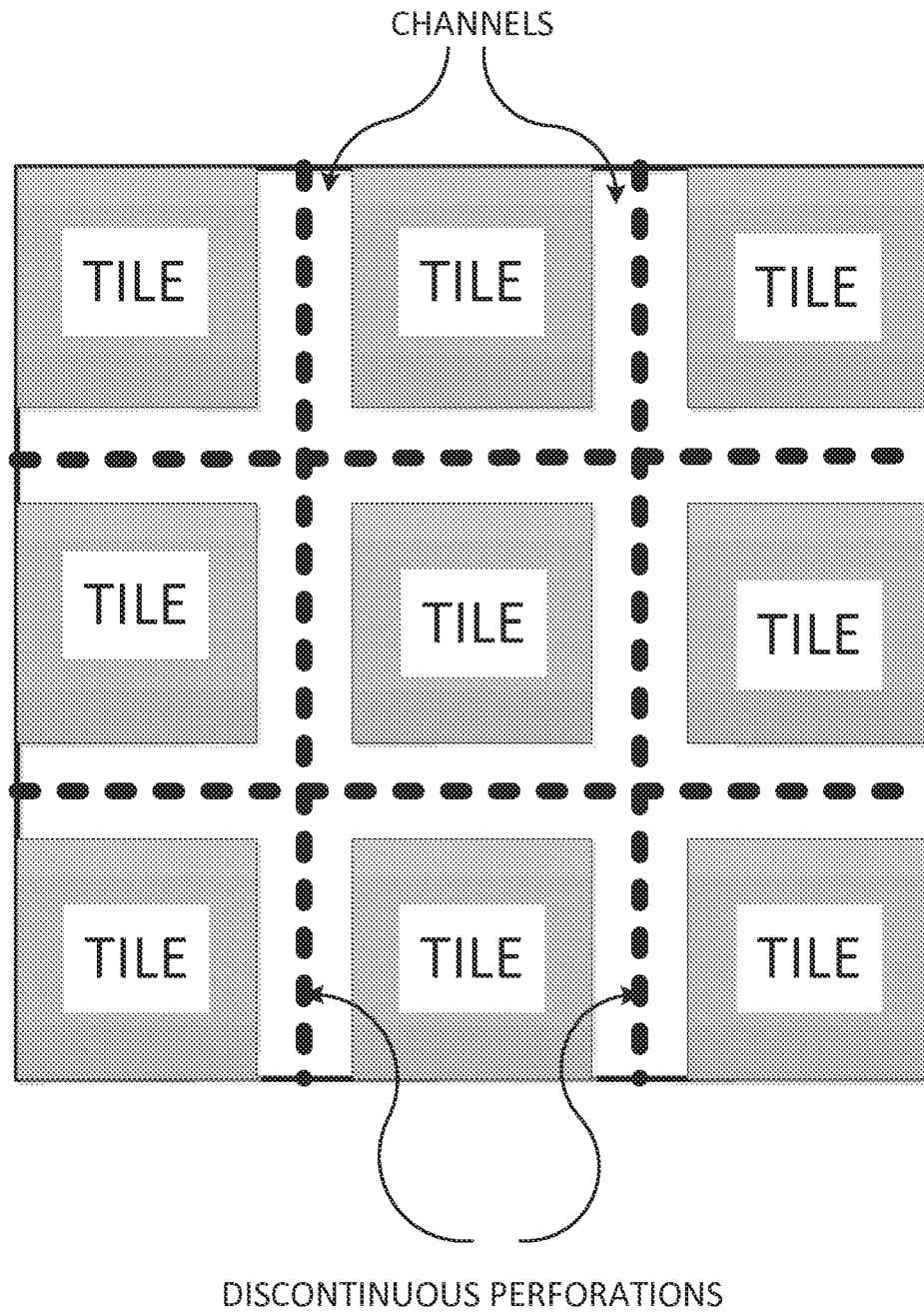
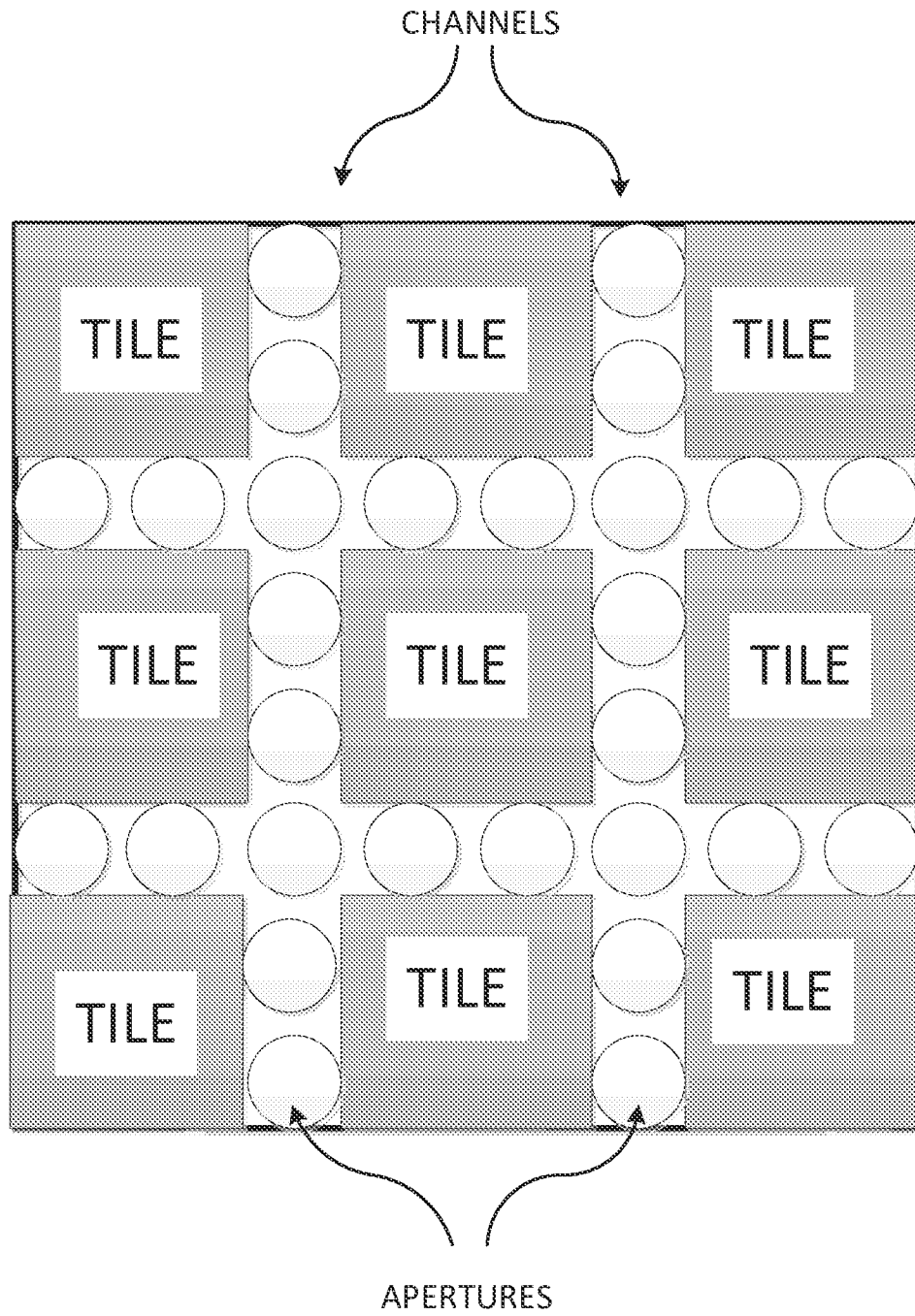

FIG. 19



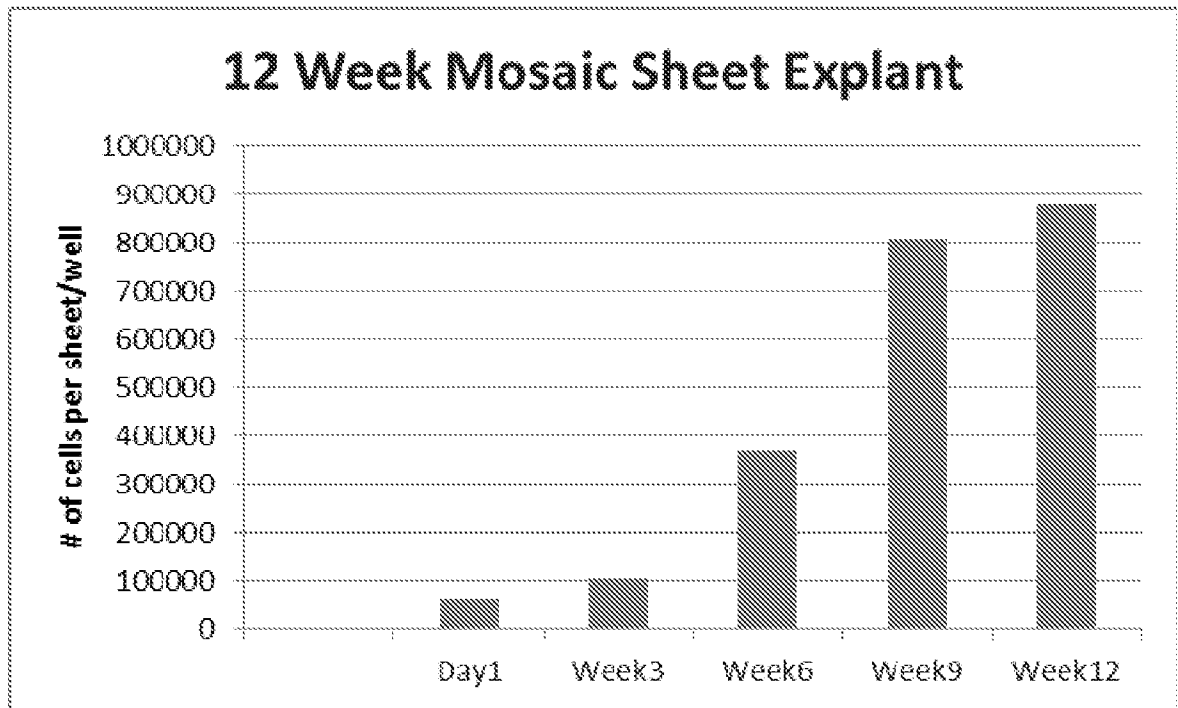

FIG. 20

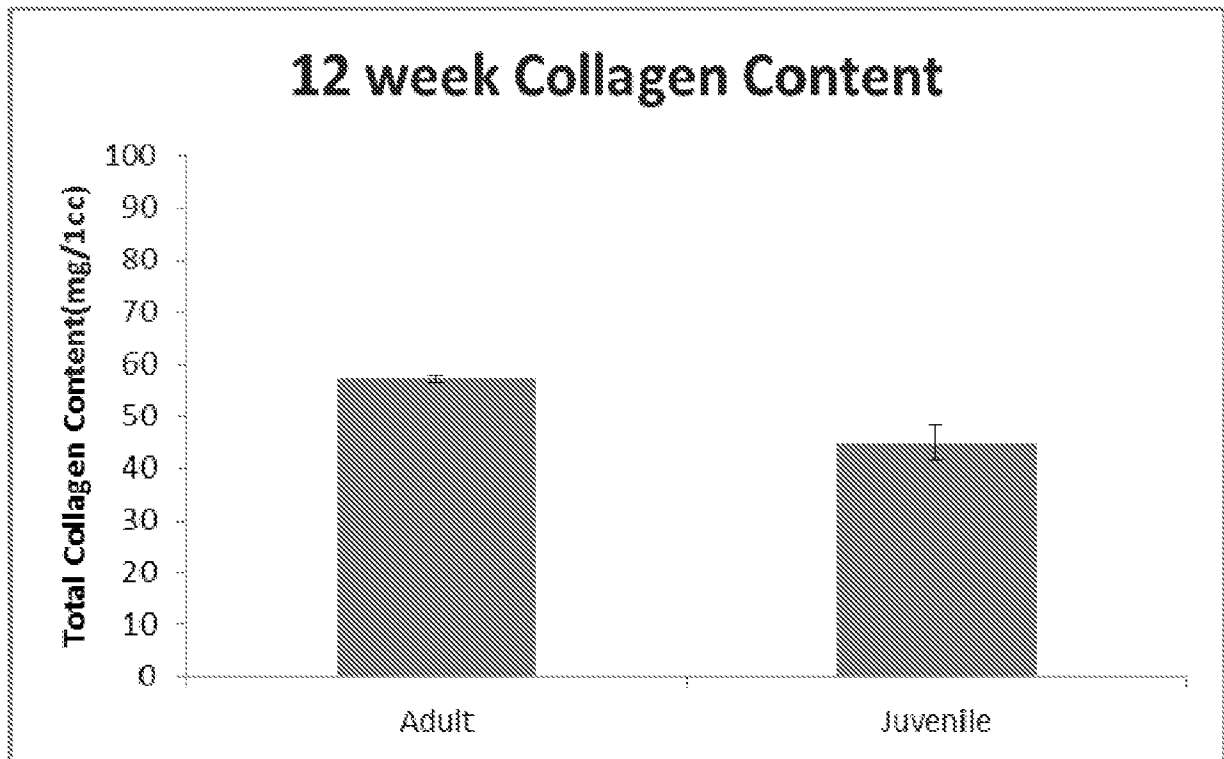

FIG. 21

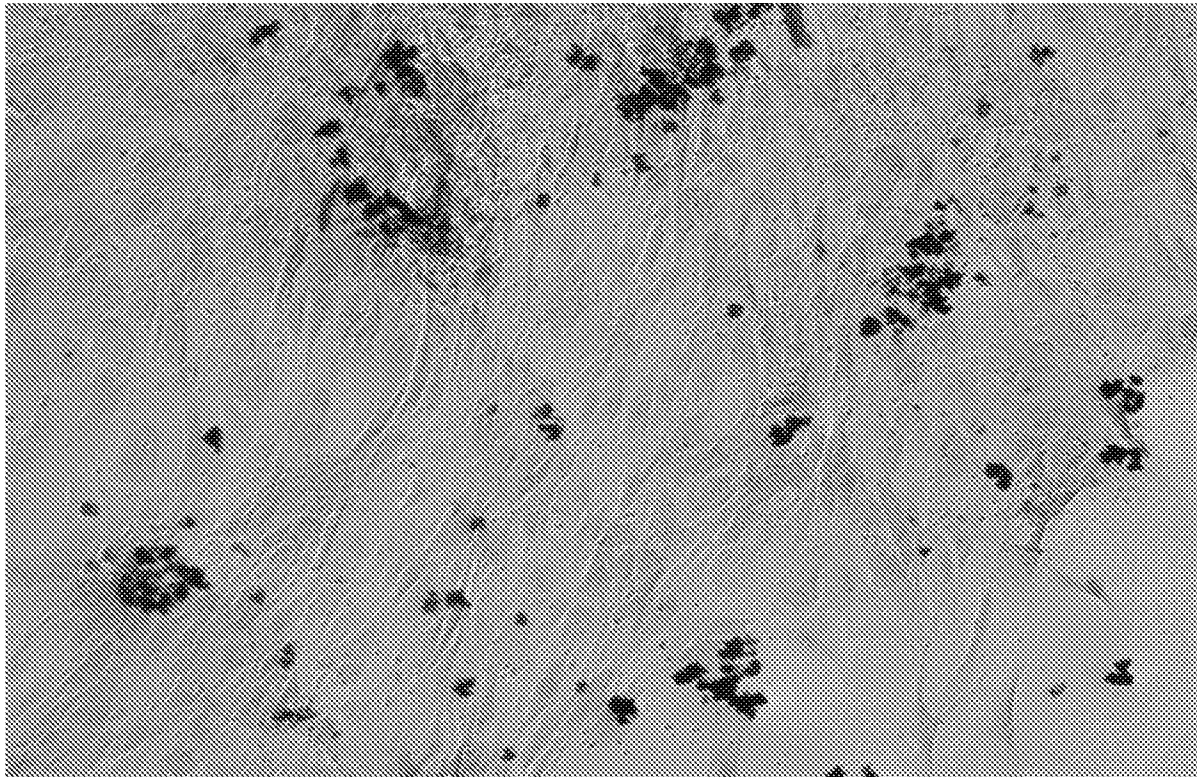

FIG. 22



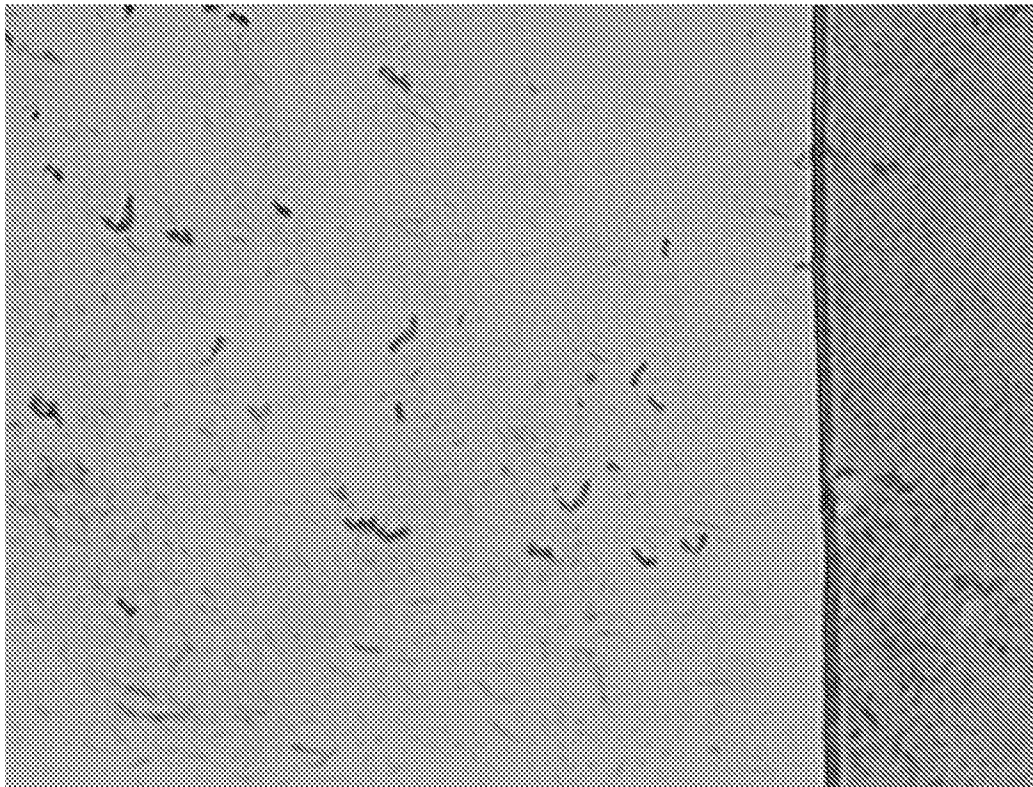

FIG. 23



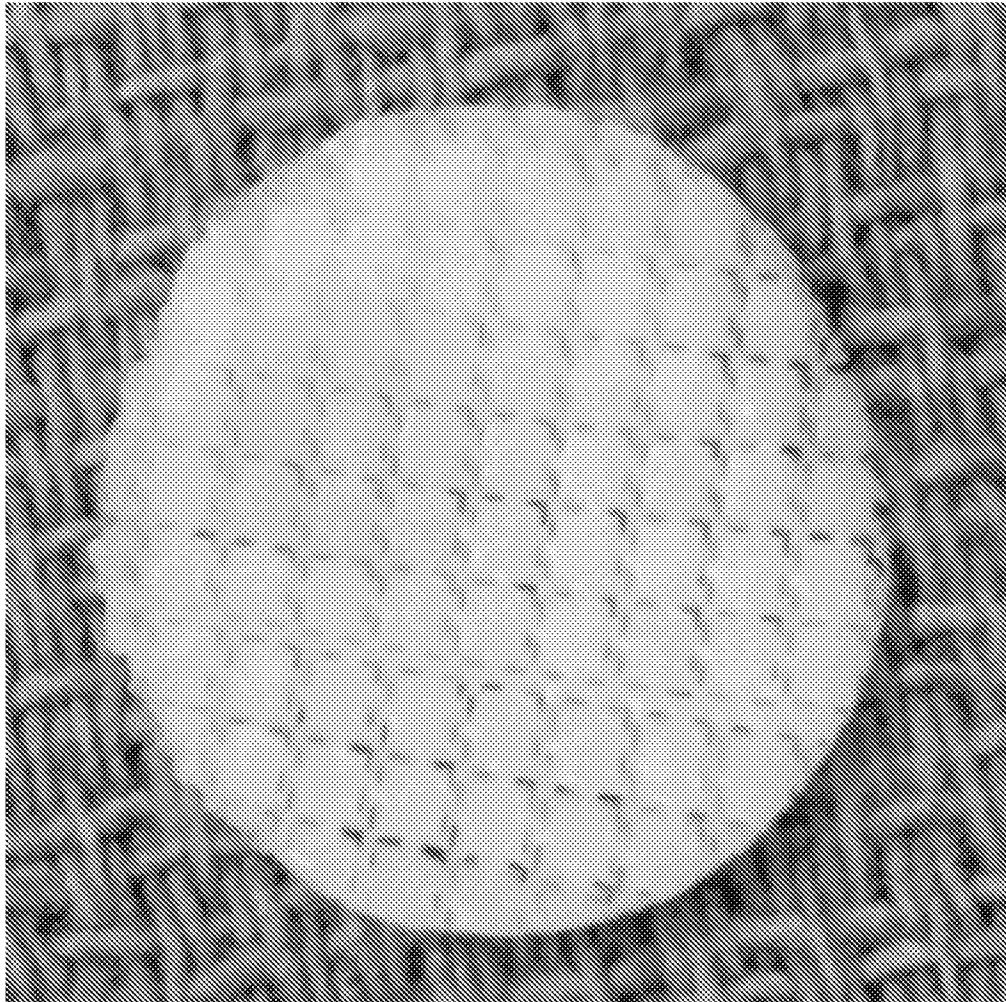

FIG. 24

