



US00D594216S

(12) **United States Design Patent**  
**Banik et al.**

(10) **Patent No.:** **US D594,216 S**

(45) **Date of Patent:** **\*\* Jun. 16, 2009**

(54) **FOOTWEAR UPPER**

(75) Inventors: **Gary J. Banik**, Boulder, CO (US);  
**Oliver J. Gilbertson**, Hexham (GB)

(73) Assignee: **Wolverine World Wide, Inc.**, Rockford, MI (US)

(\*\*) Term: **14 Years**

(21) Appl. No.: **29/307,946**

(22) Filed: **May 20, 2008**

(51) **LOC (9) Cl.** ..... **02-99**

(52) **U.S. Cl.** ..... **D2/969**

(58) **Field of Classification Search** ..... D2/896,  
D2/902, 906-908, 943, 944, 969, 972-974;  
36/45, 50.1, 77 M, 77 R, 83, 88, 113, 114,  
36/126-131

See application file for complete search history.

(56) **References Cited**

**U.S. PATENT DOCUMENTS**

D98,954 S *	3/1936	Morgan	.....	D2/902
D114,918 S *	5/1939	Cairns	.....	D2/902
D301,389 S *	6/1989	Miller	.....	D2/969
D322,878 S *	1/1992	Hatfield	.....	D2/969
D352,819 S *	11/1994	DiSilvio et al.	.....	D2/969
D355,756 S *	2/1995	Vestuti	.....	D2/969
D356,206 S *	3/1995	Martin	.....	D2/902
D538,021 S	3/2007	Matis et al.		
D538,025 S	3/2007	Belley et al.		
D539,017 S	3/2007	Matis et al.		
D546,044 S	7/2007	Matis et al.		
D546,045 S	7/2007	Matis et al.		

D563,640 S	3/2008	Matis et al.		
D563,652 S *	3/2008	Matis	.....	D2/969
D563,654 S *	3/2008	Schoenborn et al.	.....	D2/969
D575,493 S *	8/2008	St-Louis	.....	D2/969

**OTHER PUBLICATIONS**

Merrell Spring 2008 Catalog, pp. 32 and 33.  
Converse—Chuck Taylor All Star Century (date unknown).  
Converse—McMillan Klinker No. 36 (date unknown).

\* cited by examiner

*Primary Examiner*—Dominic Simone

(74) *Attorney, Agent, or Firm*—Warner Norcross & Judd LLP

(57) **CLAIM**

The ornamental design for footwear upper, as shown and described.

**DESCRIPTION**

FIG. 1 is a perspective view of the footwear upper embodying the new design;

FIG. 2 is a top view thereof;

FIG. 3 is a right side view thereof;

FIG. 4 is a left side view thereof;

FIG. 5 is a front view thereof; and,

FIG. 6 is a rear view thereof.

FIGS. 1-6 show features of an article of footwear in phantom lines. These features are shown for environmental purposes and do not form any part of the claimed design. Further, the phantom lines immediately adjacent the solid-line portions of the design form the boundary of the design, with the phantom lines forming no part of the claimed design.

**1 Claim, 4 Drawing Sheets**

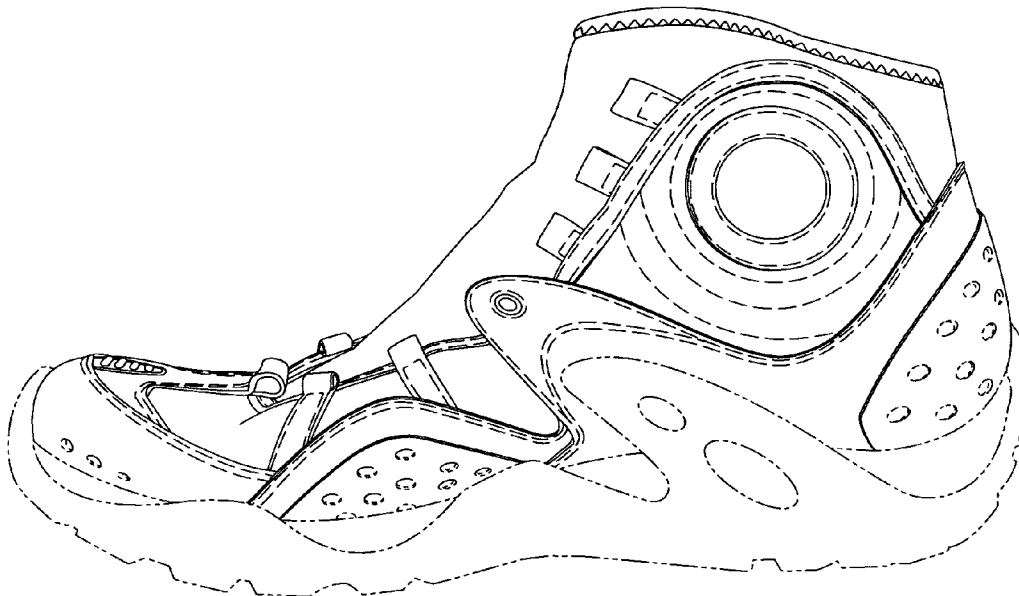

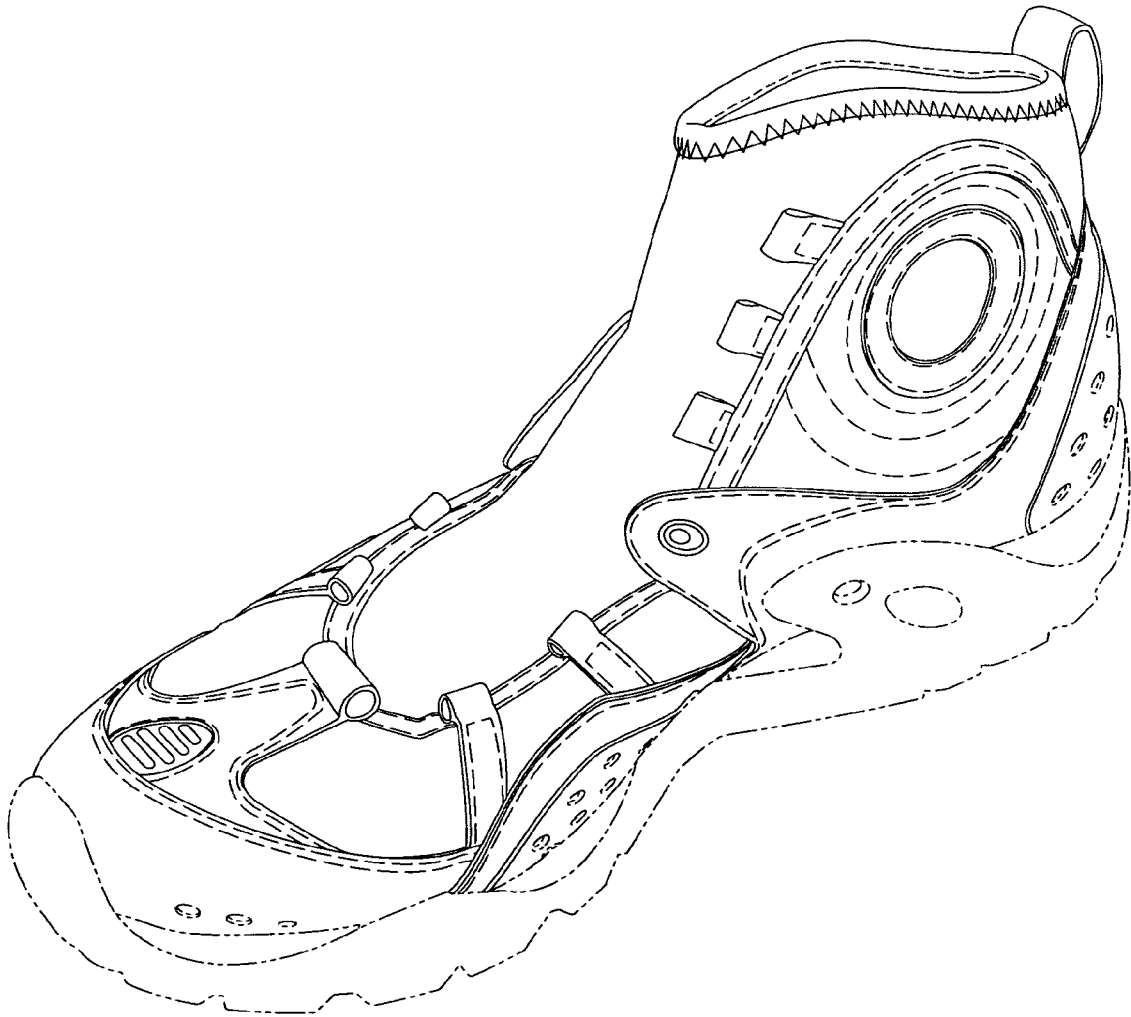

Fig. 1

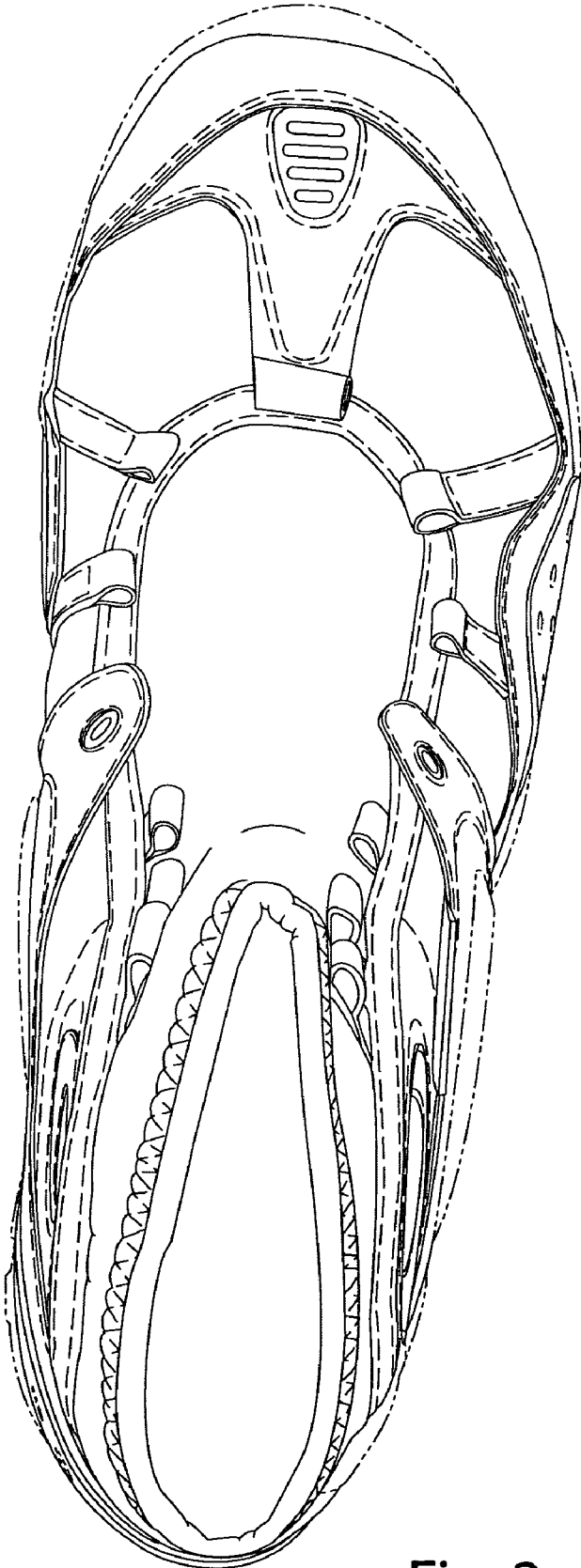

Fig. 2

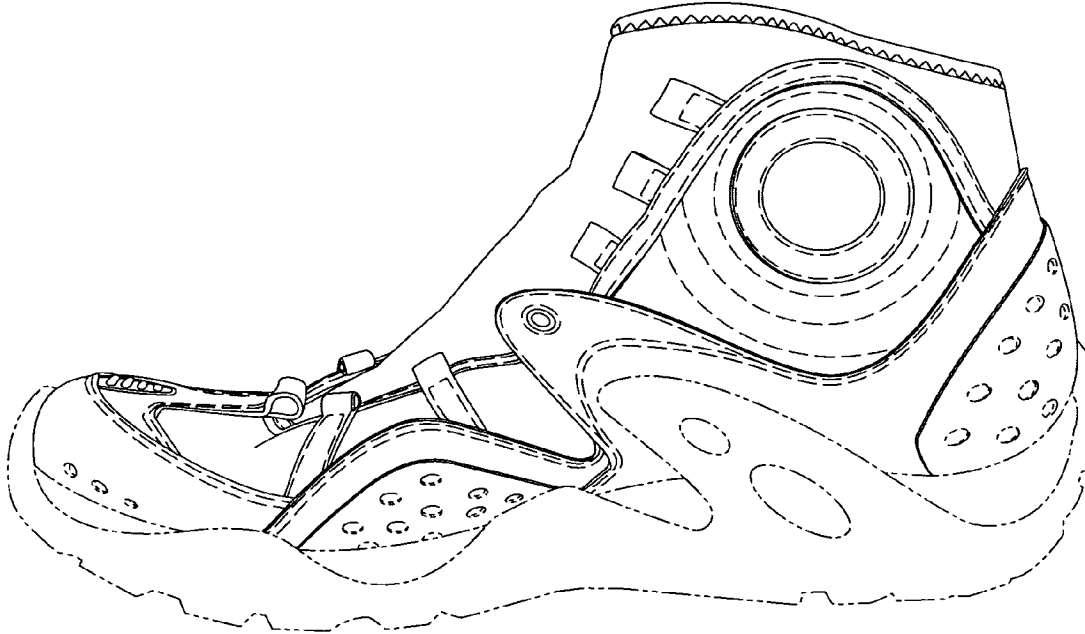

Fig. 3

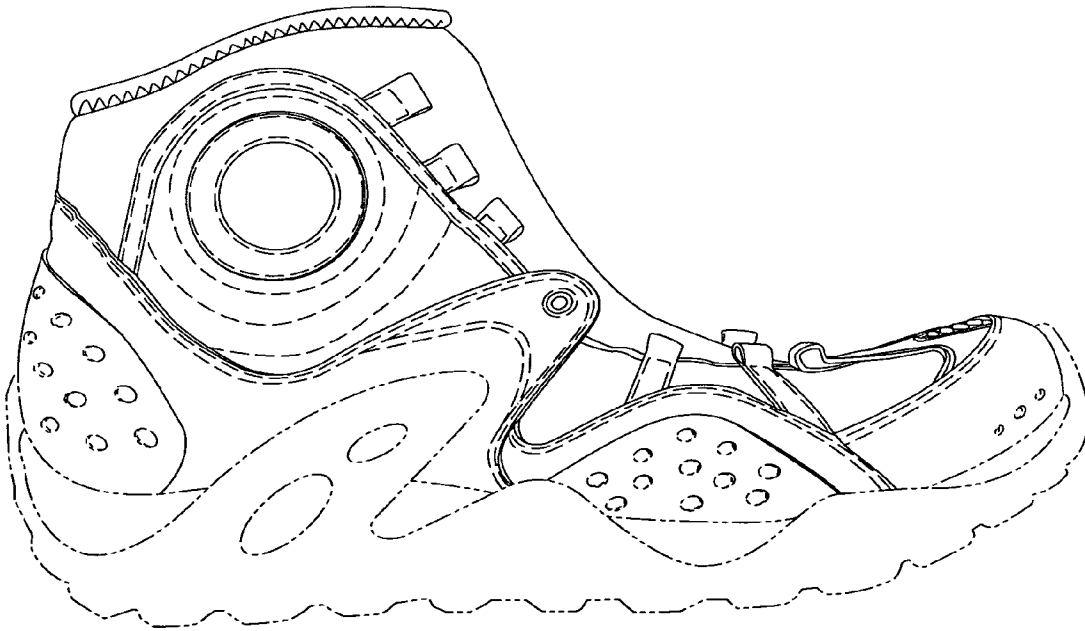

Fig. 4

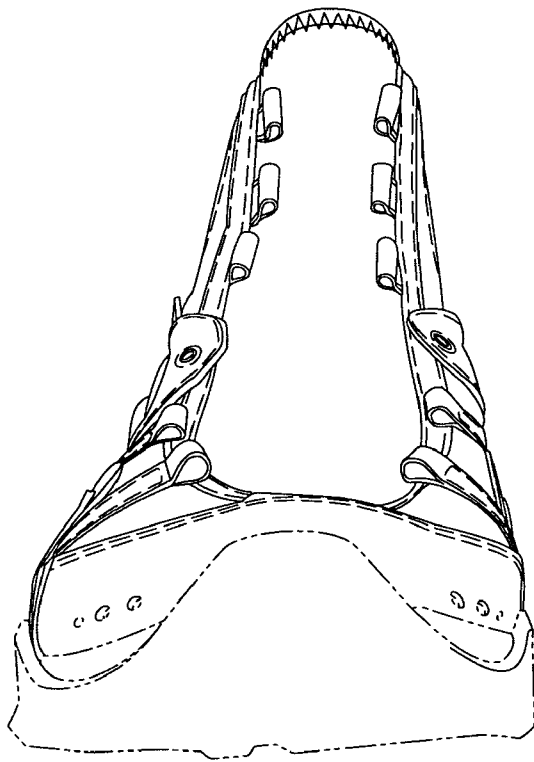

Fig. 5

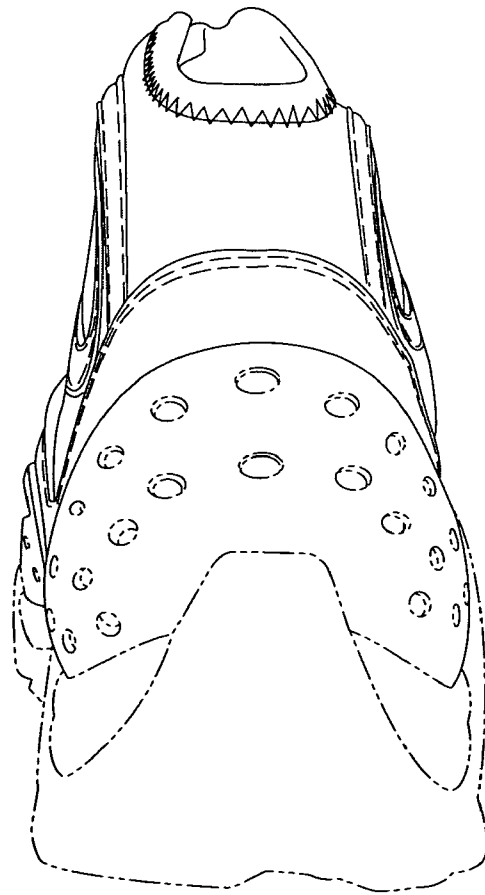

Fig. 6