



US00D840666S

(12) **United States Design Patent**
Small

(10) **Patent No.:** **US D840,666 S**

(45) **Date of Patent:** **** Feb. 19, 2019**

- (54) **SHOE**
- (71) Applicant: **NIKE, Inc.**, Beaverton, OR (US)
- (72) Inventor: **Jessica Small**, Portland, OR (US)
- (73) Assignee: **NIKE, Inc.**, Beaverton, OR (US)
- (**) Term: **15 Years**
- (21) Appl. No.: **29/659,396**
- (22) Filed: **Aug. 8, 2018**

D577,888 S	10/2008	Horne et al.	
D600,435 S	9/2009	St-Louis et al.	
D625,491 S	10/2010	Morton	
D628,373 S	12/2010	Lane	
D668,858 S *	10/2012	Shaffer	D2/972
D674,588 S	1/2013	Minami	
D700,423 S *	3/2014	Martin	D2/972
D707,028 S *	6/2014	Parker	D2/972
D709,280 S *	7/2014	Shaffer	D2/972
D716,039 S *	10/2014	Mueller	D2/972
D722,224 S	2/2015	Williams	
D722,225 S *	2/2015	Williams, Jr.	D2/972
D728,205 S	5/2015	Weddle et al.	
D752,332 S *	3/2016	Williams, Jr.	D2/973
D756,621 S	5/2016	Weddle	

(Continued)

Related U.S. Application Data

- (62) Division of application No. 29/613,640, filed on Aug. 11, 2017.
- (51) **LOC (11) Cl.** **02-99**
- (52) **U.S. Cl.**
USPC **D2/973**
- (58) **Field of Classification Search**
USPC D2/896, 902, 906-908, 946, 969, 970,
D2/972-974; D5/47, 49, 50, 53, 54, 60
CPC ... A43B 13/181; A43B 13/141; A43B 13/186;
A43B 13/188; A43B 23/00; A43B 23/02;
A43B 5/00; A43B 23/26; A43B 1/04;
A43B 11/14; A43B 7/00; A43B 3/12;
A43C 3/00; A43C 5/00; A43C 7/00;
A43C 11/004
See application file for complete search history.

OTHER PUBLICATIONS

Nishiwaki, Tsuyoshi. "Footwear Fitting Design." link.springer.com. Emotional Engineering pp. 345-363. Springer-Verlag London Limited 2011. 2 pages. https://link.springer.com/chapter/10.1007/978-1-84996-423-4_19.

Primary Examiner — Dominic V Simone
(74) *Attorney, Agent, or Firm* — Shook, Hardy & Bacon L.L.P.

(57) **CLAIM**

The ornamental design for a shoe, as shown and described.

DESCRIPTION

FIG. 1 is a top plan view of a shoe showing my design; FIG. 2 is a front view thereof; FIG. 3 is a side view thereof; and, FIG. 4 is a perspective view thereof. The even-length broken lines are directed to environment, represent unclaimed subject matter, and form no part of the claimed design. The long-and-short broken lines form an unclaimed boundary, and form no part of the claim.

1 Claim, 4 Drawing Sheets

(56) **References Cited**

U.S. PATENT DOCUMENTS

D3,062 S *	6/1868	Delahenty	D5/47
D10,082 S *	7/1877	Bosworth	D5/47
D86,612 S *	3/1932	Laird	D2/974
D517,298 S	3/2006	James	
D523,220 S	6/2006	Link	
D560,343 S	1/2008	Mochen	
D571,997 S	7/2008	Teeter et al.	
D576,383 S	9/2008	Weber	

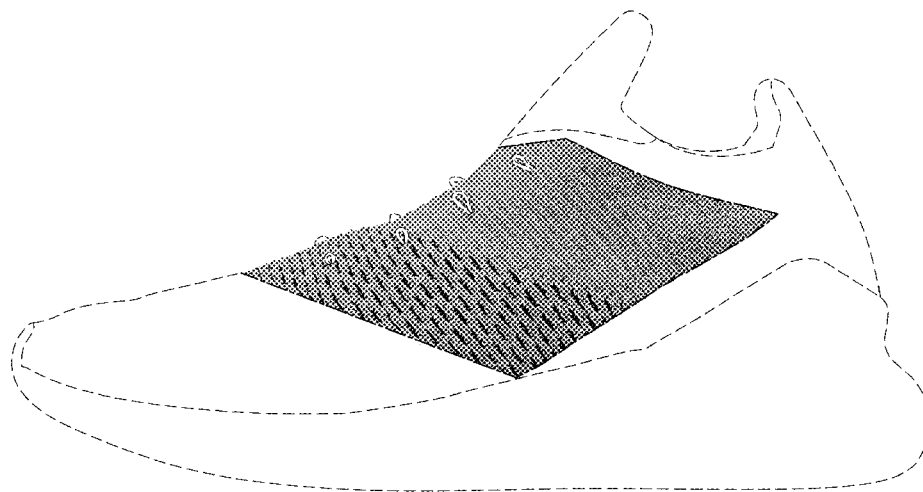

(56)

References Cited

U.S. PATENT DOCUMENTS

D778,587 S *	2/2017	Lee	D2/973
D783,988 S *	4/2017	da Costa Pereira Machado	D2/972
D790,206 S *	6/2017	O'Connor	D2/973
D790,841 S	7/2017	Nethongkome	
D792,085 S	7/2017	Kuerbis	
D793,067 S	8/2017	Bell et al.	
D798,568 S *	10/2017	Klein	D2/972
D801,034 S	10/2017	Sokol	
D801,664 S *	11/2017	Small	D2/969
D801,672 S *	11/2017	Small	D2/972
D807,628 S	1/2018	Nethongkome	
D809,253 S	2/2018	Brunner	
D809,262 S	2/2018	Mokos et al.	
D809,263 S *	2/2018	Boys	D2/969
D809,265 S *	2/2018	Boys	D2/969
D809,273 S *	2/2018	Nethongkome	D2/972
D810,415 S *	2/2018	Ngene	D2/972
D810,418 S *	2/2018	Chang	D2/972
D810,419 S *	2/2018	Avar	D2/972
D811,073 S *	2/2018	Cin	D2/972
D811,074 S *	2/2018	Avar	D2/972
D811,718 S *	3/2018	Young	D2/973
D814,776 S	4/2018	Odinot	
D815,413 S	4/2018	Weddle	
D818,256 S	5/2018	Reyes	
D824,156 S	7/2018	Weddle	
D826,534 S	8/2018	Ammon	

* cited by examiner

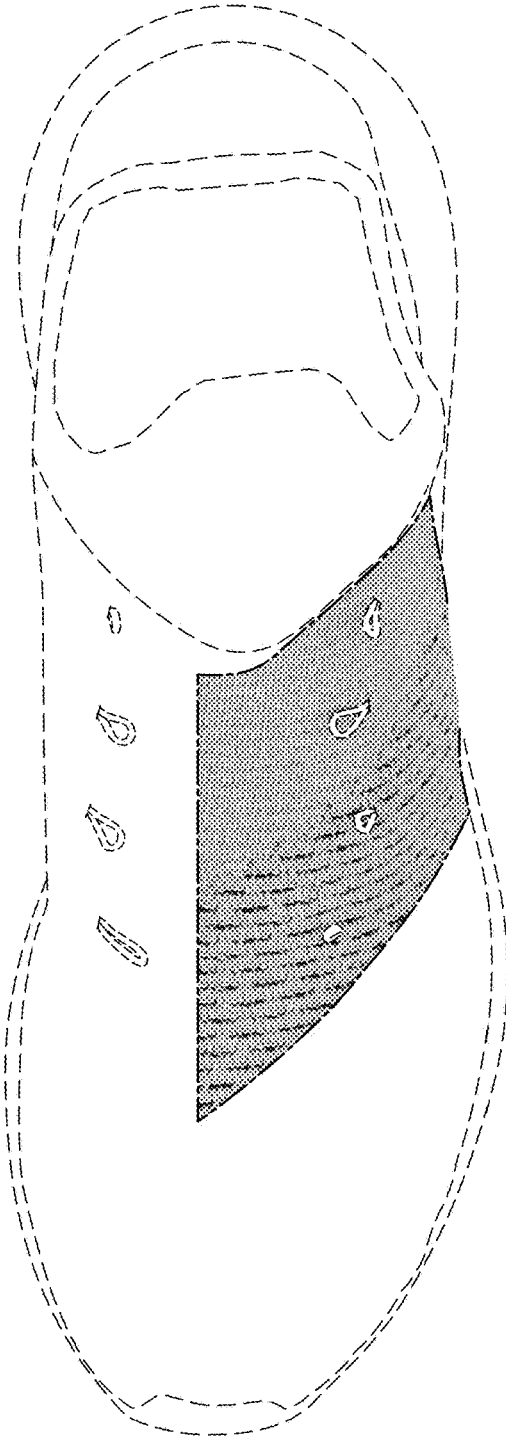

FIG. 1

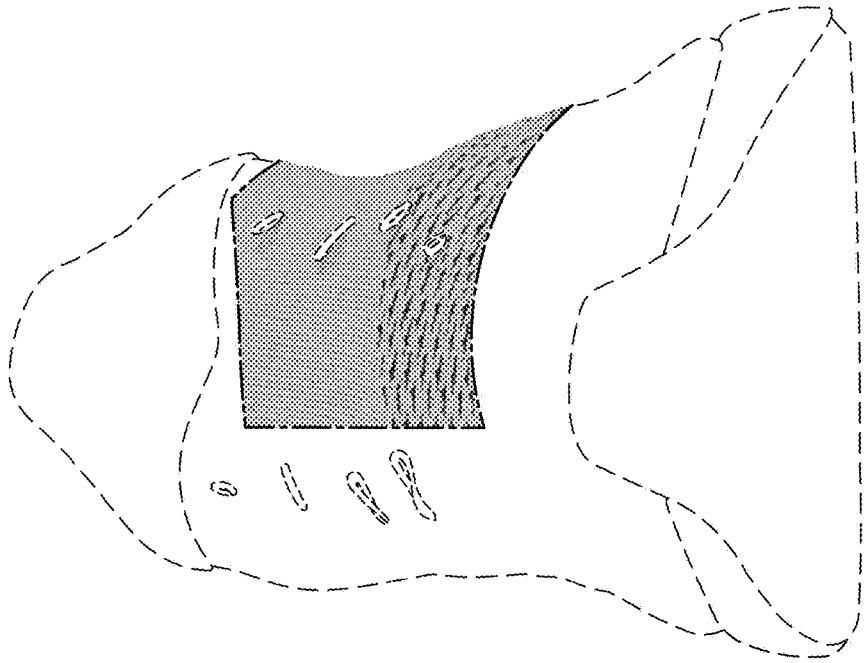

FIG. 2

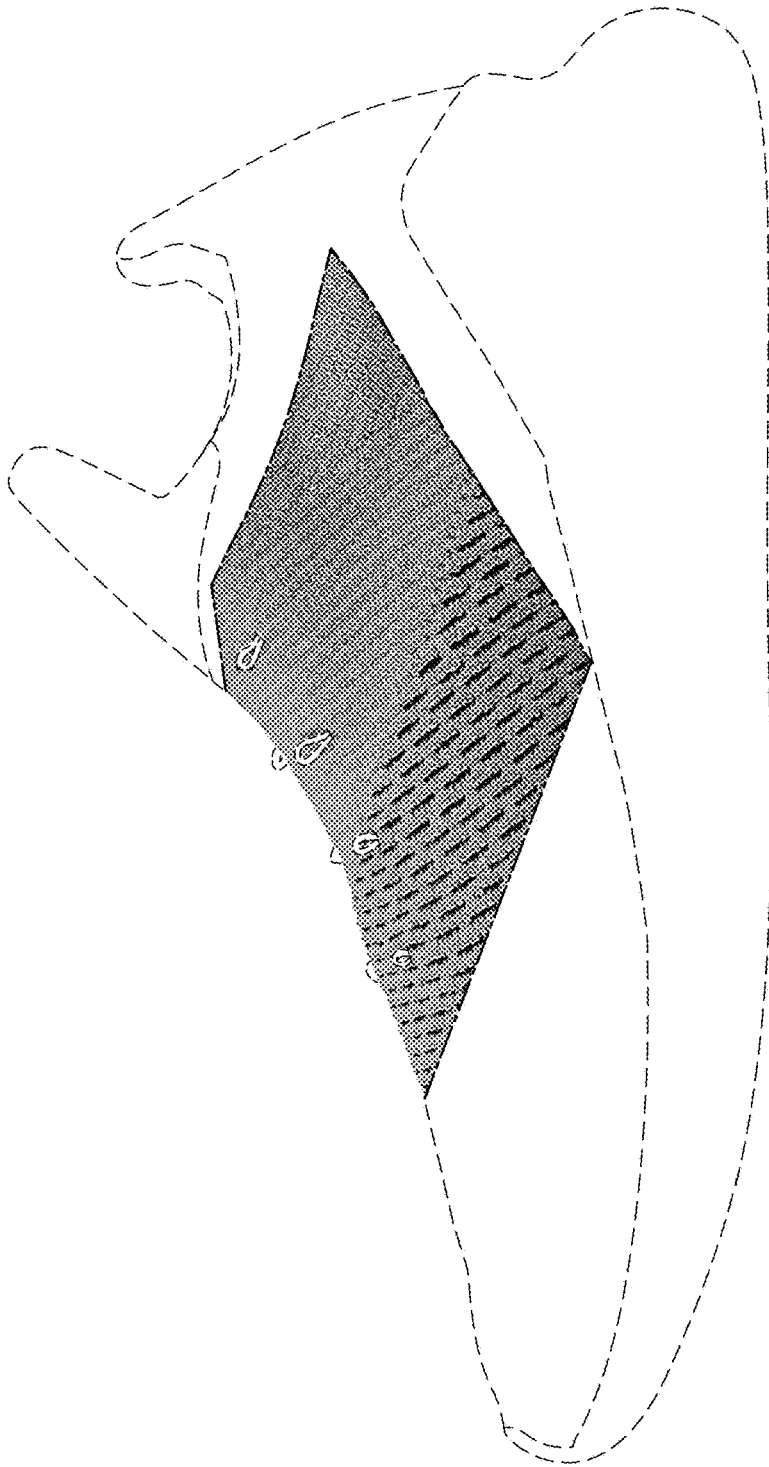

FIG. 3

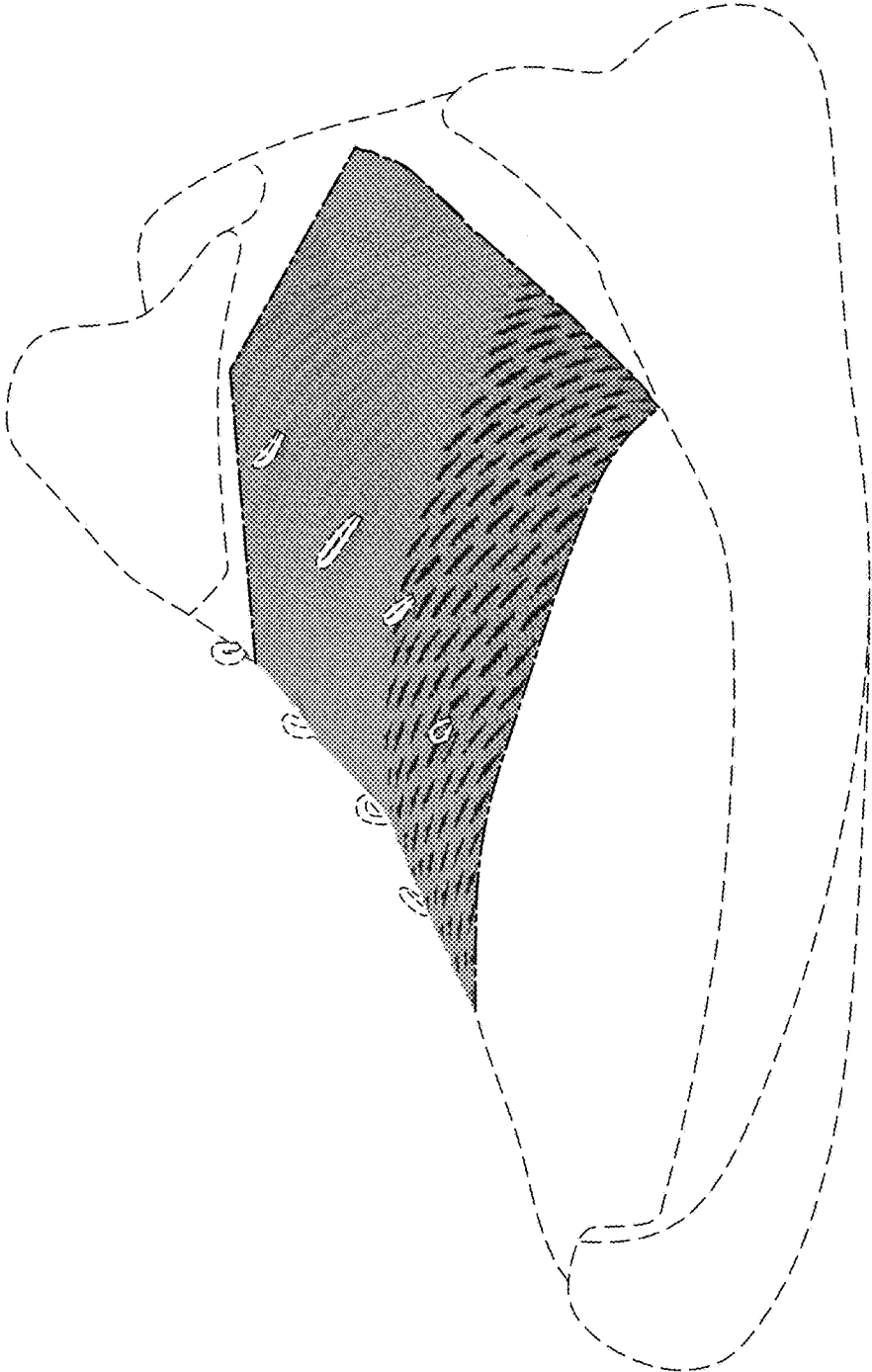

FIG. 4