



US00D999407S

(12) **United States Design Patent**
Bircham

(10) **Patent No.:** **US D999,407 S**
(45) **Date of Patent:** **** Sep. 19, 2023**

- (54) **ENGINEERED WOOD PANEL WITH SURFACE ORNAMENTATION**
- (71) Applicant: **Kronoplus Limited**, Mosta Malta (MT)
- (72) Inventor: **Mark Edmund Bircham**, Rosenheim (DE)
- (73) Assignee: **Kronoplus Limited**, Mosta (MT)
- (**) Term: **15 Years**
- (21) Appl. No.: **35/512,128**
- (22) Filed: **Jun. 17, 2021**

(80) **Hague Agreement Data**

Int. Filing Date: **Jun. 17, 2021**
 Int. Reg. No.: **DM/214864**
 Int. Reg. Date: **Jun. 17, 2021**
 Int. Reg. Pub. Date: **Jul. 2, 2021**

- (51) **LOC (14) Cl.** **25-01**
- (52) **U.S. Cl.**
USPC **D25/150**
- (58) **Field of Classification Search**
USPC D25/150; D5/43
CPC E04F 13/0864; E04F 13/0871; E04F 13/0873; E04F 13/144; E04F 13/147; E04F 13/165; E04F 13/185; E04F 15/02183; E04F 15/041; E04F 15/048
See application file for complete search history.

(56) **References Cited**

U.S. PATENT DOCUMENTS

- 2,894,292 A * 7/1959 Gramelspacher E04F 15/046 428/56
- 3,608,261 A * 9/1971 French C04B 28/04 D25/150
- 4,012,548 A * 3/1977 Roberti B44C 5/043 428/106

- 4,266,382 A * 5/1981 Tellman E04F 13/16 D25/150
- D263,339 S * 3/1982 Tellman D25/150
- 5,830,549 A * 11/1998 Sweet E04F 15/041 52/309.3
- D428,500 S * 7/2000 Wederski D25/150
- D660,463 S * 5/2012 Kalwa D25/150
- D679,422 S * 4/2013 Rhee D25/150
- D679,423 S * 4/2013 Rhee D25/150
- D732,193 S * 6/2015 Price D25/150
- D732,194 S * 6/2015 Price D25/150
- D732,197 S * 6/2015 Price D25/150
- D802,170 S * 11/2017 Kim D25/150
- D802,171 S * 11/2017 Kim D25/150
- D802,172 S * 11/2017 Kim D25/150
- D803,425 S * 11/2017 Kim D25/150
- D803,426 S * 11/2017 Kim D25/150
- D806,271 S * 12/2017 Potter D25/150
- D844,860 S * 4/2019 Casilio D25/150
- D868,484 S * 12/2019 Bircham B44F 1/00 D5/43
- D881,586 S * 4/2020 Chen D5/43
- D882,123 S * 4/2020 Bircham D5/43
- D909,764 S * 2/2021 Fucci D5/43
- D909,765 S * 2/2021 Fucci D5/43

(Continued)

OTHER PUBLICATIONS

Barnwood Industries—Barnwood bundles (Available Online Apr. 29, 2015) Retrieved from the internet Jul. 2, 2022 from URL: https://www.youtube.com/watch?v=rtapvDHYSHM.*

Primary Examiner — Richard Kearney
(74) *Attorney, Agent, or Firm* — Renner, Otto, Boisselle & Sklar

(57) **CLAIM**

The ornamental design for an engineered wood panel with surface ornamentation, as shown and described.

DESCRIPTION

- 1. Engineered wood panel with surface ornamentation
- 1. Front View

1 Claim, 1 Drawing Sheet

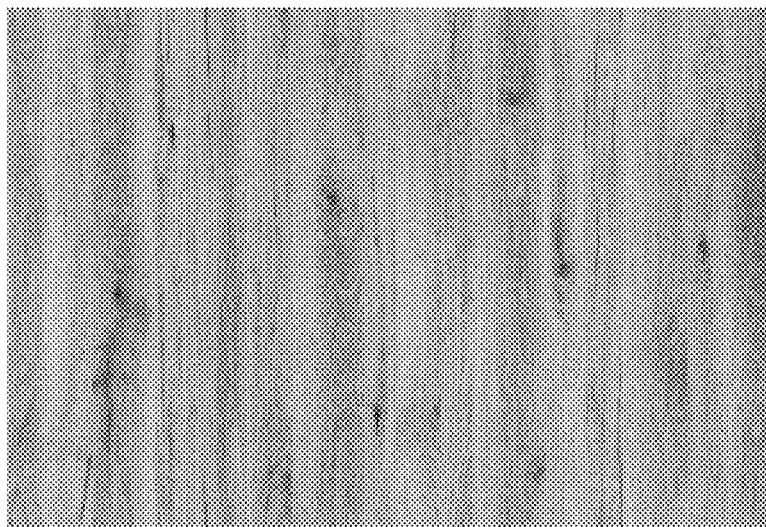

(56)

References Cited

U.S. PATENT DOCUMENTS

D918,595	S *	5/2021	Zaha	D5/43
D922,080	S *	6/2021	Zaha	D5/43
D922,081	S *	6/2021	Zaha	D5/43
D924,443	S *	7/2021	Bircham	D5/43
D927,858	S *	8/2021	Zaha	D5/43
D928,990	S *	8/2021	Bircham	D25/150
D938,622	S *	12/2021	Ma	D25/150
D938,623	S *	12/2021	Ma	D25/150
D981,008	S *	3/2023	Dürnberger	D25/150
2007/0107356	A1 *	5/2007	Steffes	E04F 13/0864 52/518
2011/0154776	A1 *	6/2011	Simms	E04F 13/12 52/748.11
2014/0298997	A1 *	10/2014	Lee	E04F 13/10 156/62.2
2016/0215506	A1 *	7/2016	Sisler	E04F 15/02172
2018/0179765	A1 *	6/2018	Unustasi	E04F 15/105
2018/0202170	A1 *	7/2018	Duyck	E04F 15/02033
2018/0223529	A1 *	8/2018	Tebb	E04F 15/043
2019/0292786	A1 *	9/2019	Joecken	E04D 1/16

* cited by examiner

