



US00D900722S

(12) **United States Design Patent**  
**Chu**

(10) **Patent No.:** **US D900,722 S**

(45) **Date of Patent:** **\*\* Nov. 3, 2020**

- (54) **TIRE**
- (71) Applicant: **Giti Radial Tire (ANHUI) Company LTD.**, Anhui (CN)
- (72) Inventor: **Yunlong Chu**, Anhui (CN)
- (73) Assignee: **Giti Radial Tire (ANHUI) Company LTD.**, Anhui (CN)
- (\*\*) Term: **15 Years**
- (21) Appl. No.: **29/689,200**
- (22) Filed: **Apr. 29, 2019**
- (51) **LOC (12) Cl.** ..... **12-15**
- (52) **U.S. Cl.**  
USPC ..... **D12/588**
- (58) **Field of Classification Search**  
USPC ..... D12/581, 586, 587, 588, 589, 590, 594,  
D12/595, 600, 601  
CPC ..... B60C 11/032; B60C 11/0388  
See application file for complete search history.

- D732,465 S \* 6/2015 Yamada ..... D12/588
- D754,591 S \* 4/2016 Kristen ..... D12/586
- D758,292 S \* 6/2016 Kristen ..... D12/586
- D761,723 S \* 7/2016 Kristen ..... D12/586
- D785,551 S \* 5/2017 Farinelle ..... D12/588
- D863,212 S \* 10/2019 Geng ..... D12/587
- D870,027 S \* 12/2019 Wang ..... D12/588
- D875,656 S \* 2/2020 Wang ..... D12/588
- D880,412 S \* 4/2020 Schultz ..... D12/604
- D880,413 S \* 4/2020 Schultz ..... D12/604

\* cited by examiner

*Primary Examiner* — Robert M. Spear  
(74) *Attorney, Agent, or Firm* — JCIPRNET

(57) **CLAIM**

The ornamental design for a tire, as shown and described.

**DESCRIPTION**

FIG. 1 is a first perspective view of a tire showing my new design, it being understood that the pattern repeats uniformly throughout the circumference of the tread; FIG. 2 is a second perspective view thereof; FIG. 3 is a front elevational view thereof; FIG. 4 is a left side elevational view thereof; the right side elevational view being identical thereto; FIG. 5 is an enlarged fragmentary front elevational view thereof; and, FIG. 6 is a cross-sectional view taken along line 6-6 of FIG. 3.

**1 Claim, 6 Drawing Sheets**

- (56) **References Cited**  
U.S. PATENT DOCUMENTS
- D262,281 S \* 12/1981 Candiliotis ..... D12/587
- D348,238 S \* 6/1994 Ebbott ..... D12/586
- D451,438 S \* 12/2001 Galante ..... D12/595
- D605,108 S \* 12/2009 Brown ..... D12/588
- D656,087 S \* 3/2012 Yokomakura ..... D12/588

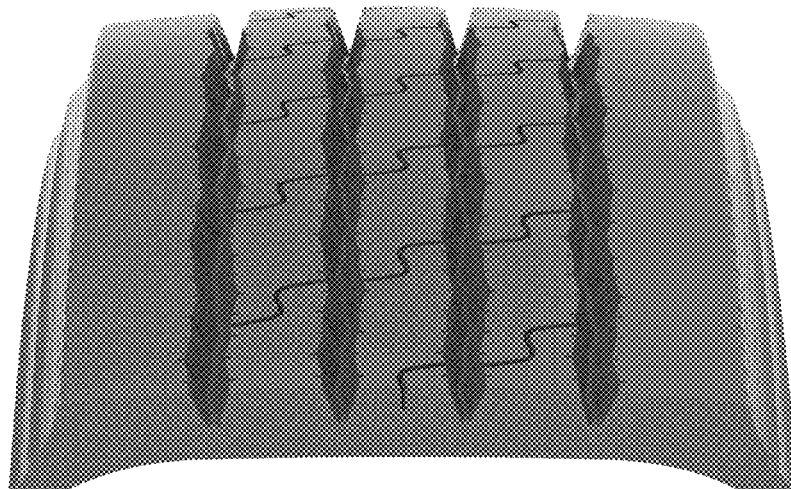



FIG. 1



FIG. 2

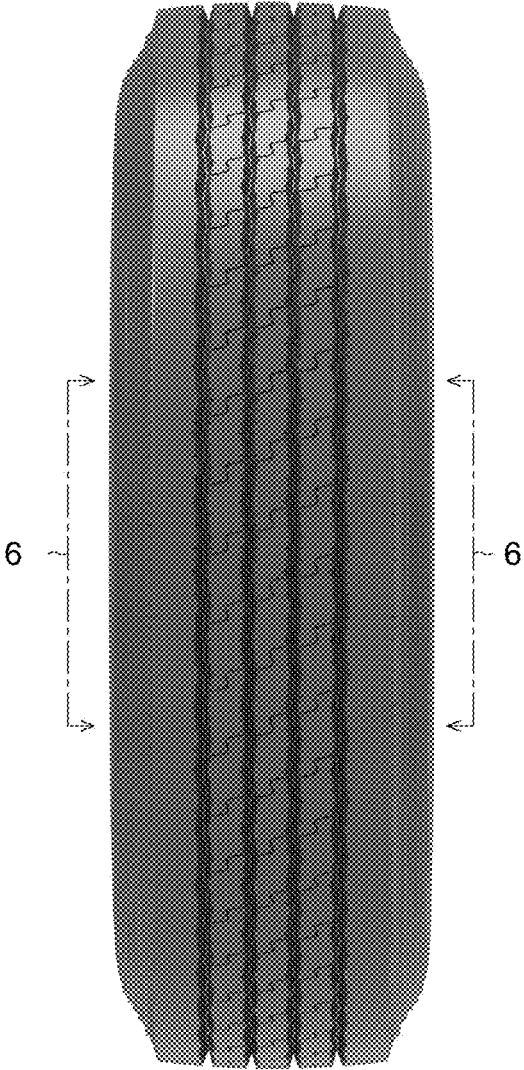

FIG. 3

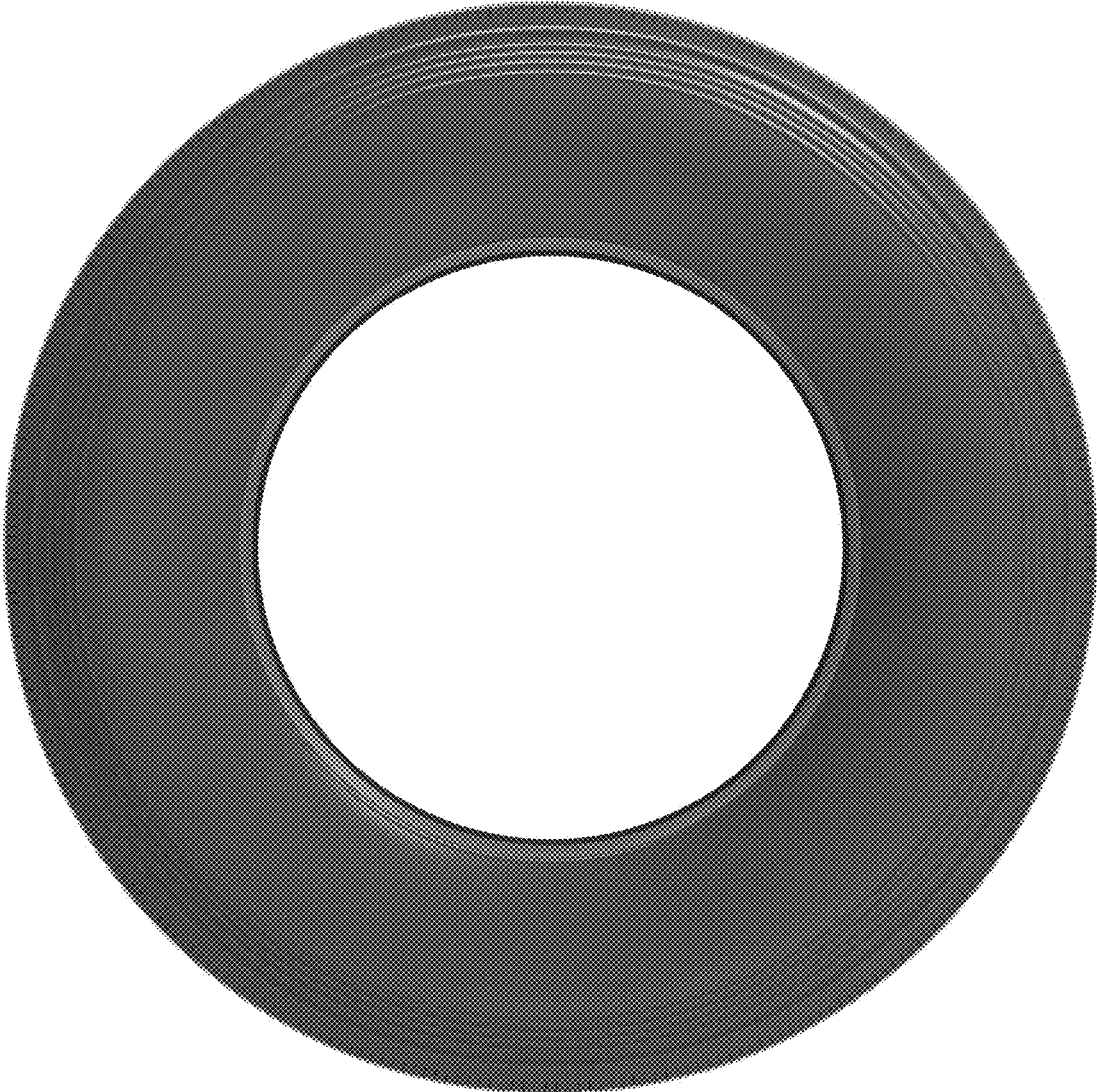

FIG. 4

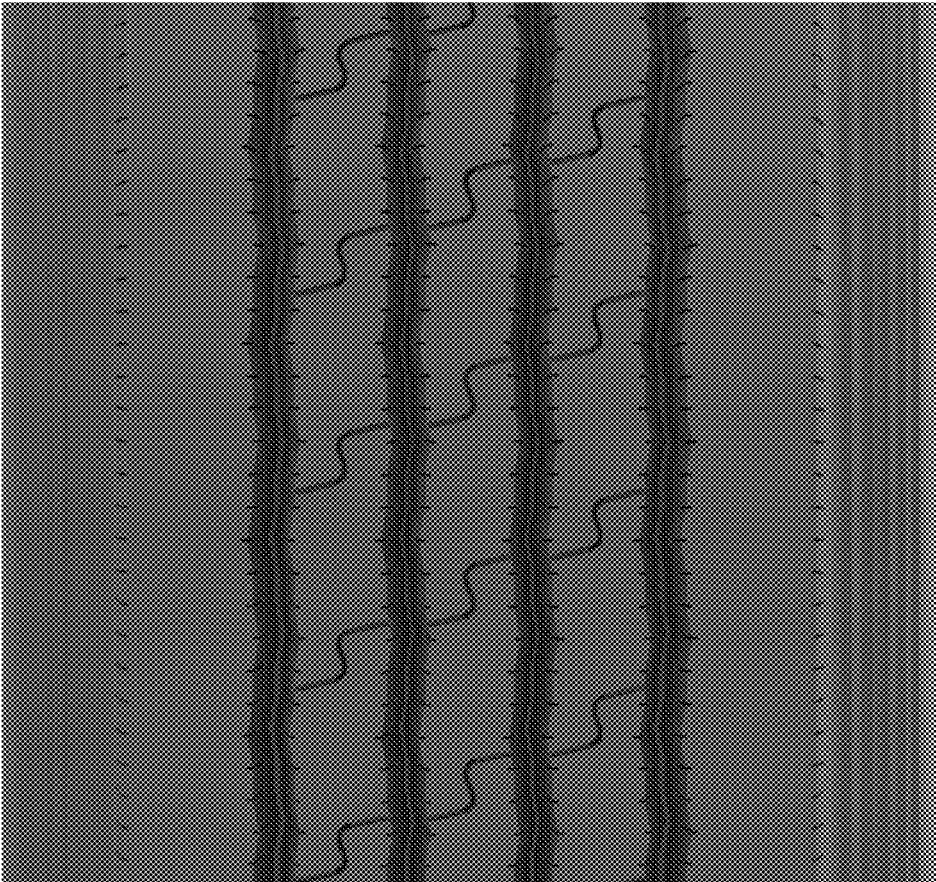

FIG. 5

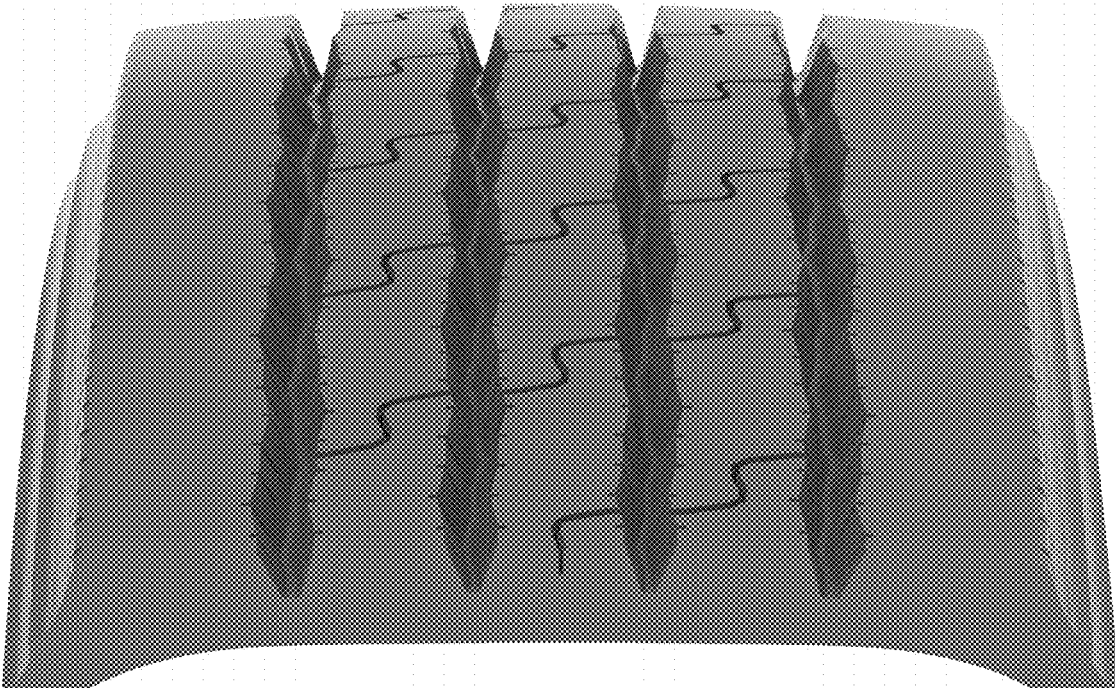

FIG. 6