



(51) International Patent Classification:

G01F 1/696 (2006.01) G01F 7/00 (2006.01)
G01F 5/00 (2006.01)

(21) International Application Number:

PCT/US2017/052809

(22) International Filing Date:

21 September 2017 (21.09.2017)

(25) Filing Language:

English

(26) Publication Language:

English

(30) Priority Data:

62/397,787 21 September 2016 (21.09.2016) US

(71) Applicant: FLUID COMPONENTS INTERNATIONAL LLC [US/US]; 1755 La Costa Meadows Drive, San Marcos, CA 92078 (US).

(72) Inventors: BESS, Michael; 1034 Cima Drive, San Marcos, CA 92078 (US). LE, Dang; 3618 Contour Place, Carlsbad, CA 92010 (US). BARNETT, Jack; 3211 Sello Lane #104, Carlsbad, CA 92009 (US). OBERMAN, Mark; P.O. Box 1229, Del Mar, CA 92014 (US). PATTON, Scott; 215

Marianela Lane, Los Osos, CA 93402 (US). WIBLE, Eric; 3485 Sitio Borde, Carlsbad, CA 92009 (US).

(74) Agent: MAXHAM, Lawrence, A.; The Maxham Firm, 11682 El Camino Real, Suite 100, San Diego, CA 92130 (US).

(81) Designated States (unless otherwise indicated, for every kind of national protection available): AE, AG, AL, AM, AO, AT, AU, AZ, BA, BB, BG, BH, BN, BR, BW, BY, BZ, CA, CH, CL, CN, CO, CR, CU, CZ, DE, DJ, DK, DM, DO, DZ, EC, EE, EG, ES, FI, GB, GD, GE, GH, GM, GT, HN, HR, HU, ID, IL, IN, IR, IS, JO, JP, KE, KG, KH, KN, KP, KR, KW, KZ, LA, LC, LK, LR, LS, LU, LY, MA, MD, ME, MG, MK, MN, MW, MX, MY, MZ, NA, NG, NI, NO, NZ, OM, PA, PE, PG, PH, PL, PT, QA, RO, RS, RU, RW, SA, SC, SD, SE, SG, SK, SL, SM, ST, SV, SY, TH, TJ, TM, TN, TR, TT, TZ, UA, UG, US, UZ, VC, VN, ZA, ZM, ZW.

(84) Designated States (unless otherwise indicated, for every kind of regional protection available): ARIPO (BW, GH, GM, KE, LR, LS, MW, MZ, NA, RW, SD, SL, ST, SZ, TZ, UG, ZM, ZW), Eurasian (AM, AZ, BY, KG, KZ, RU, TJ, TM), European (AL, AT, BE, BG, CH, CY, CZ, DE, DK, EE, ES, FI, FR, GB, GR, HR, HU, IE, IS, IT, LT, LU, LV, MC, MK, MT, NL, NO, PL, PT, RO, RS, SE, SI, SK, SM,

(54) Title: MASS FLOWMETER USING THERMAL DISPERSION TECHNOLOGY

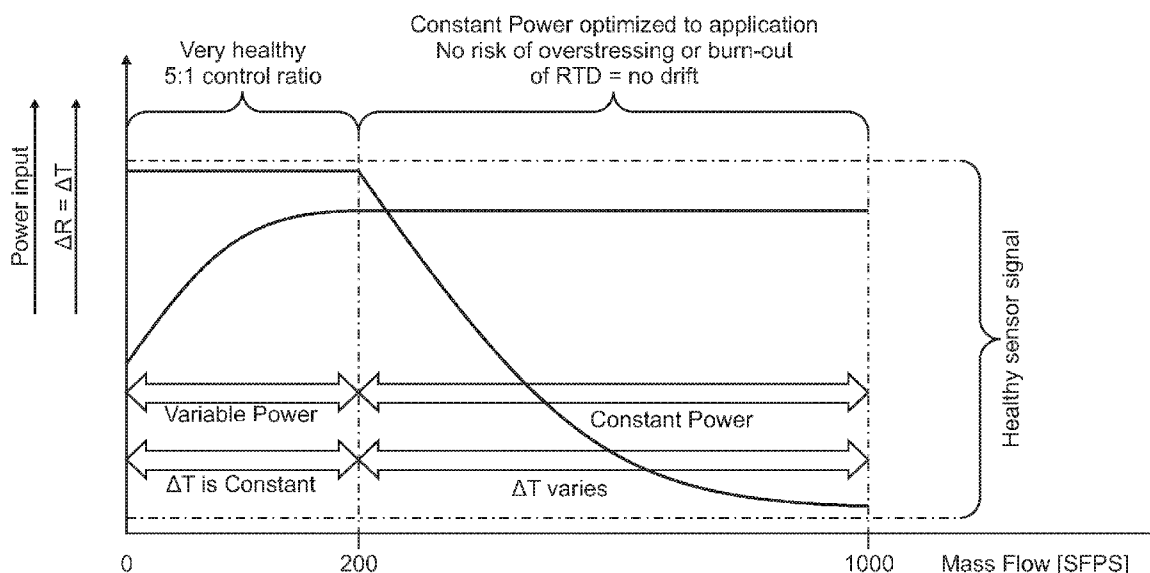

FIG. 4

(57) Abstract: A mass flowmeter employing thermal dispersion technology, and method for determining mass flow of a fluid throughout a range beyond that which is possible for a constant ΔT instrument at increasing power, and below that with which a constant power instrument can provide rapid ΔT readings.

WO 2018/057803 A1

TR), OAPI (BF, BJ, CF, CG, CI, CM, GA, GN, GQ, GW,
KM, ML, MR, NE, SN, TD, TG).

Published:

— *with international search report (Art. 21(3))*

MASS FLOWMETER USING THERMAL DISPERSION TECHNOLOGY

TECHNICAL FIELD

This device relates generally to thermal dispersion type mass flowmeters and more particularly concerns an adaptive system to enable the flowmeter to employ both constant power and constant temperature differential technologies as may be appropriate for any fluid flow rate.

BACKGROUND ART

Thermal dispersion flowmeters are well known for measuring fluid flow and, particularly, mass flow of gas. While any type of fluid flow can be measured by this technology, the discussion herein will remain simplified by focusing on the mass flow of gas. While other sensor elements may be applicable, the discussion will treat the sensors as resistance temperature detectors (RTD) for convenience.

Thermal dispersion flowmeters measure the cooling effect of passing gas molecules. The sensor consists of a heated element, called the active element, and an unheated element, called the reference element. The temperature of difference (ΔT) between the active and reference elements is proportional to the mass flow of the gas.

It should be noted that fluids, gases in this case, may have a number of different characteristics. They may be dry or have some element of moisture; the pressures under which the gas flows may vary greatly; and the gas may have different densities, unrelated to pressure. Other variables may also exist. It is also true of liquids that their densities may be greater or less than water, so the characteristics must be taken into consideration when flow is being measured.

There are two mainstream sensing technologies that are generally used. With reference to FIGs. 2 and 3, they are:

1. Constant power, where the heated element receives constant power and the ΔT decreases when the mass flow increases. The constant power arrangement allows measurements of all flow rates, including very high flowrates, can deal with high loads of liquid content, and provides a very robust sensing signal without ripples or other disturbed sensing signals. A drawback of this mode of operation is that the response time can be slower than desired in the small percentage of cases where flow rates change very rapidly.

- 5
2. Constant temperature difference (ΔT), where the heating element receives a variable power which is required to maintain a constant temperature difference ΔT between the active and reference temperature sensors. This variable power allows the sensors to react fast to changes in flowrate. A drawback of this mode of operation is that, as flow rates increase, maximum power to the heated sensor can be realized, beyond which readings are inaccurate.

Relevant characteristics of a constant power sensor are:

- 10
- It can accept high loads of moisture;
 - it is tolerant to dirt;
 - it can measure very high flows;
 - it has extended rangeability (maximum flow: minimum flow), to 1000:1;
 - it has superior temperature compatibility;
 - it allows fail-safe operation as it can safe guard a healthy ΔT sensor signal; but
 - it is relatively slow responding, at 10 to 15 seconds.

15

Relevant characteristics of a constant ΔT sensor are:

- 20
- It has a fast response time, about 1 second; but
 - it is less suitable for gas having moisture;
 - it is less suitable for high flows; and
 - it has limited rangeability (100:1, for example).

20

There are several reasons why thermal dispersion technology is especially suited to measure mass flow gas. Among them are:

- 25
- It can directly measure mass flow;
 - it has no moving parts;
 - it causes no pressure drop;
 - it is low flow sensitive; and
 - it has high rangeability.

30

DISCLOSURE OF THE INVENTION

A purpose of this concept is to create a thermal dispersion drive technology that can work in either constant Delta T mode or constant power mode. As stated above, constant ΔT mode provides very fast time response but has stability and accuracy issues in some applications such as higher flow rates. Constant power mode works in all applications, but has a slower response time than constant ΔT mode.

The sensing system described uses adaptive sensing technology (AST) to combine the primary positive features of constant power and constant ΔT in a single instrument with the result that such an instrument has these characteristics:

- It directly measures mass flow;
- it has no moving parts;
- it causes no pressure drop
- it is low flow sensitive;
- it has high rangeability;
- it can accept high loads of moisture;
- it is tolerant to dirt/dust/particulates;
- it can measure flowrates from 0.25 to 1000 standard feet per second (SFPS) (0.08 to 300 Nm/sec)
- it has a turndown ratio of 1000:1;
- it has temperature capability from -70C to + 450C (-94F to 850F);
- it has a response time of about one second;
- it is in compliance with ISO-14164 and many other international norms; and
- it allows to monitor healthy sensor signals driving a fail-safe mode.

BRIEF DESCRIPTION OF DRAWINGS

The objects, advantages, and features of the concept, as disclosed, will be more clearly understood from the following description, when read in conjunction with the accompanying drawing in which;

FIG. 1 is a schematic representation of a known thermal dispersion mass flowmeter in situ;

FIG. 2 shows graphically how a constant power mass flowmeter works;

FIG. 3 shows graphically how a constant ΔT mass flowmeter works;

FIG. 4 shows graphically how the instrument according to the present concept works;
FIGs. 5A, 5B, and 5C comprise a combined schematic and block diagram of the
instrument of the present concept;
FIGs. 6A-6D comprise a combined circuit diagram of details of the system;
5 FIGs. 7A and 7B comprise a combined circuit diagram of further details of the system;
FIGs. 8A and 8B comprise a combined circuit diagram of further details of the system;
FIGs. 9A-9D comprise a combined circuit diagram of further details of the system;
FIGs. 10A-10C comprise a combined circuit diagram of further details of the system; and
FIG. 11 is an exemplary graph showing comparison between the present system and
10 known competitors.

BEST MODE FOR CARRYING OUT THE INVENTION

As employed herein, the following definitions apply:

15 **Constant Delta T (ΔT):** This operational mode uses a feedback loop
on the power to the heated sensor to maintain a constant temperature
differential between active and reference RTD measuring devices regardless
of changes in the surrounding fluid flow caused by different flow rates,
temperatures, or pressure;

20 **Constant Power:** This operational mode maintains constant power
to the heated sensor in all cases.

FIG. 1 shows a conventional thermal dispersion mass flowmeter in situ. The
conduit wall is represented by reference numeral 11 and the fluid flow is
represented by arrows 12. The flowmeter head 13 contains the usual electronics and
provides the power and operational signals required for operation of thermal wells
25 14 and 15. Thermal well 14 contains the reference, or unheated, sensor, and thermal
well 15 contains the active, or heated sensor.

FIG. 2 is self-explanatory, showing how a constant power flowmeter
operates. As mass flow increases, ΔT decreases.

Similarly, FIG. 3 graphically shows how a constant ΔT flowmeter works.
30 Note that power to the active sensor heating element increases as flow rate
increases. As shown here, at about 400 SFPS, the power is approaching maximum,

that is, a stress level, where flow rate readings tend to become inaccurate. While this system may provide somewhat useful results up to as high as 600 SFPS, accuracy may be compromised at these high mass flow levels. These flow rates are exemplary only and for different installations, the power to the heating element in order to maintain a constant ΔT may be lower or higher than that shown.

With reference now to FIG. 4 it can be seen that at lower flow levels the instrument according to an embodiment of the invention, maintains constant voltage differential (ΔT) between two sensors where one sensor is heated by a separate heater and one sensor is non-heated. This voltage differential is maintained even if the flow rate past the instrument sensors is increased or decreased. Power to the separate heater in the heated or active sensor is increased or decreased as needed via a feedback loop in order to maintain the constant voltage differential.

One limitation of the constant ΔT approach is that there is a predetermined maximum heater power limit and at higher flow rates, above 200 SFPS as shown as an example here, when this maximum power limit is reached, the constant voltage differential will no longer be maintained and will actually decrease with higher flow rates. This, of course, would result in inaccurate mass flow rate readings in instruments that employ only a constant ΔT operational function.

Unlike prior art constant ΔT only units, the instrument herein described will continue to function once the maximum heater power is reached at higher flow rates. This instrument is always measuring both the heater power to the active sensor and the voltage differential across the two sensors. When the heater current to the active sensor reaches its maximum, and the applied heater current remains constant, higher flow rates can still be accurately calculated by the internal software algorithm by using the measured voltage differential across the sensors.

This aspect of the system allows for very fast time response while in constant voltage differential mode, yet also allows for continued functionality at very high flow rates, up to 1600 standard feet per second (SFPS). FIG. 4 shows the mass flow to 1000 SFPS, as an example. Typical constant ΔT only units are "maxed out" when they are no longer able to maintain the constant voltage differential across the sensors because the predetermined maximum power has been reached but mass flow rate continues to increase. Some instruments are limited to flow rates as low as 300 SFPS. The flow rate depends upon the characteristics of the flowing media, as well as on the instrument, so FIG. 4 shows 200 SFPS for exemplary purposes.

The crossover where constant ΔT switches to constant power (at 200 SFPS in this particular example) is a function of the maximum power available, which is a predetermined value, and the heat transfer rate of the media. A higher maximum power will shift the crossover point to the right, or higher SFPS, as shown in FIG. 4. A lower maximum power will shift the crossover to the left.

Similarly, a lower heat transfer media will shift the crossover to the right, while higher heat transfer media will shift the crossover to the left.

For example, natural gas transfers heat better than air, so the crossover point would move to the left with natural gas as the media, as compared with air. Hydrogen transfers heat even more, so when the media is hydrogen, the crossover point will move farther to the left.

The present technology can also be configured so that constant power to the separate heater is maintained and the voltage differential across the sensors is allowed to drop as flow rates increase. There are some applications, particularly semi-wet and low flow rate applications, where this configuration performs better. When operating in this manner the instrument can be used to either optimize time response or optimize stability, depending on the application.

Another feature of this technology is that it can be re-configured in the field to the constant power configuration without affecting the accuracy of the unit. This is useful because some customers do not know the specific requirements of their particular application until the unit is installed. Being able to change the configuration of the instrument in the field without requiring a factory recalibration is a major convenience to the end user.

The basic mathematical principles of operation of mass flow rate technology are rather straightforward. At a given mass flow rate with a specific media composition and constant temperature, there is a relationship between mass flow rate and heat transfer that is characterized by the following simplified equation:

$$\text{Mass flow} = \frac{K * P}{dT} \quad \text{Eq. 1}$$

Where P = heating power to the active (heated) sensor;

dT = temperature differential between the heated sensor and the non-heated sensor; and

K is a constant determined by calibration and is only valid for that particular mass flow rate, temperature, and specific media composition. For calibration purposes, the pressure in the conduit is subsumed in the mass flow rate factor. A functioning flow meter requires an array of K values to be determined over the desired mass flow range in the desired media. The K values must be curve fitted to a linearizing algorithm, examples of which are available in the marketplace.

5 Unlike other flowmeters, this technology constantly measures both heating power (P) and temperature differential (ΔT) simultaneously and uses them in the linearizing algorithm. This allows the meter to be optimized for faster time response by varying the power to keep the ΔT constant or optimizing stability and accuracy by keeping the power constant and allowing the ΔT to vary.

10 With reference to FIG. 5B, PID Heater Return Control block 51 enables the heater power to the active or heated sensor to be controlled to a constant ΔT between the active and the reference sensor (for example, RTD) when operating at the lower end of the flow range, that is, on the left side of FIG. 4. The heater power is set to a constant current when operating at the higher end of the flow range.

15 Although a separate heater for the active sensor element is a preferred embodiment, the system can operate by self-heating the active sensor by employing a higher current across the active RTD.

20 With further reference to FIG. 5, this system is comprehensively depicted. Active sensor 15 and reference sensor 14 are identified and it is preferred that they be structurally identical. Thus, any two thermal wells 14, 15 (FIG. 5A) can be built into the present system. The heater may have a coil, or any other form. Coils 14A and 15A, for example, designate the heater element in this figure. One is energized to make its sensor the active one, and the other is the reference sensor.

25 As stated previously, the system of FIGs. 5-10 continuously monitors both the power level delivered to the active sensor heater and the temperature difference, ΔT , between the active and the reference sensors.

30 FIG. 4 is a graphic representation of the operating status of the system from very low, ≥ 0 SFPS, to high, ≥ 1000 SFPS, mass flow. At the low end of the instrument's range, shown as 0 to

200 SFPS for exemplary purposes only, the system operates in the constant ΔT mode. As the power level approaches the stress level, shown at 400-600 SFPS in the FIG. 3 example, the instrument shifts to operate in a constant power mode.

As stated above, the conventional constant ΔT mode of operation provides fast response, in the range of about one second. When an instrument operates in the constant power mode at the lower mass flow rates, the response time can be as long as 10-15 seconds. However, this instrument provides fast response time at the lower flow rates, because it is operating in the constant ΔT mode, and it also provides relatively fast response time, ≤ 1 to 5 seconds, at the higher flow rates when operating in the constant power mode. This fast response time is due to the fact that the flowing media carries heat away from the active sensor much more rapidly at higher mass flow rates.

As stated previously, there can be no hard definition of where, on the flow rate scale, low flow rates change to high flow rates because that depends upon the factors which must be taken into consideration when the K constant is established when an instrument is calibrated at the factory. When an instrument is calibrated, the manufacturer must take into account the media characteristics expected to be encountered by the end user, which information is provided to the manufacturer.

FIG. 5C is a continuation of the block diagram of FIGs. 5A and 5B. The output of the portion of the system shown in FIG. 5B goes to FE Digital Board 53. The term "FE" indicates that signals are received from the flow element, shown in FIG. 5A. The ΔT and the power inputs that are constantly monitored are handled in board 53. The determination to shift to constant power mode as the mass flow rate approaches the stress level, or crossover point, as shown in FIG.4, or to shift to constant ΔT mode as the flow rate decreases, is made by controller board 55. This functionality is micro-processor controlled in board 55. One purpose of board 53 is to convert the analog signals from the sensors to digital signals to be used by controller board 55.

As already stated, the end user can adjust the set point as the media characteristics change or vary. This is done by means of computer/configurator 57 which is selectively plugged into a USB port in board 55 by the operator.

It should be noted that boards 53 and 55, as well as the circuitry of FIGs. 6-10, may be contained in a head, of the type shown in FIG. 1 as head 13. Alternatively, some or all of the circuitry could be at a location remote from the actual instrument which includes thermal wells

14 and 15 mounted through the wall of the conduit through which the media flows. The coupling or connections between the sensors and the circuitry of FIGs. 6-10, as well as the blocks shown in FIG. 5C, could be hard wired connected, or wirelessly coupled.

5 FIGs. 6-10 show circuitry for operating the system of FIGs. 4 and 5 from an internal standpoint. While the circuitry is self-explanatory when reviewed in conjunction with FIG. 5, details of FIGs. 6-10 are set out here to expand upon one's understanding of that relatively complex circuitry. This description may be more detailed than is necessary, but the purpose is to aid in understanding without leaving gaps.

10 With reference to FIG. 6A, L9-L13 and L15-L17 (ACH32C-104-T) are T-type electromagnetic interference filters used to filter out electrical noises. And U41 (TS5A23166) is a 2-channel single-pole-single-throw analog switch used to select or deselect the ACT_SENSE and REF_SENSE signals, controlled by CTRL_SW3_1 and CTRL_SW3_2 signals respectively.

15 FIG. 6B continues from FIG. 6A, where U20 (TS5A23159DGSR) is a 2-channel single-pole-double-throw analog switch used to connect Point A or Point C to ACT_EXC_OUT and Point B or Point D to REF_EXC_OUT, controlled by CTRL_SW_2 and CTRL_SW_1 signals respectively.

With reference to FIG. 6C and to FIG. 10C, P3 and P1, respectively, are connectors that connect the FE Adaptive Sensing Technology (AST) Analog Board to FE Digital Board 53, shown on FIG. 5C.

20 In FIG. 6D, U40 (TS5A3359DCUR) is a single-pole-triple-throw analog switch used to connect R70, R69, or R68 to Point E, controlled by Point G and Point H. U43 (TS5A3166DBVR) is a single-pole-single-throw analog switch used to connect R67 to Point E, controlled by CTRL_ACT_ZERO signal. U39 (TS5A23166DCUR) is a dual single-pole-single-throw switch used to connect R66 (controlled by CTRL_REF_HI) or R65 (controlled by
25 CTRL_REF_ZERO) to REF Point F. U18 (LT1790BIS6-2.048#PBF) is a Low Dropout Voltage Reference chip that takes +5V input and produces 2.048 Volts output.

With reference to FIG. 7A, part AD5143BCPZ100-RL7 is a nonvolatile digital potentiometer used to adjust the gains of the PID (Proportional, Integral, and Derivative) circuits. Referenced to SENSOR_RET, R39, R30, and C22 form a low pass filter circuit, and referenced
30 to A Ground, R39, R42, and C21 form another low pass filter for the signal from the Reference RTD, REF; this filtered signal is labeled REF_FILT and is connected to the +IN terminal of U6.

Similarly, referenced to REF, R40, R32, and C32 form a low pass filter circuit, and referenced to A Ground R40, R41, and C21 form another low pass filter for the signal from the Active RTD; this filtered signal is labeled ACT_FILT and is connected to the -IN terminal of U6. U6 (AD8237ARMZ) is an Instrumentation Amplifier used to amplify the difference signal between +IN and -IN terminals, with the gain of $1 + R21/R22$. And U7A (OPA4313) is an Operational Amplifier used to compare the output of U6 and the CONST_DT_ADJUST (Delta-Temperature Set-Point) signal, with the gain of $-R3/R14$ and a low pass filter formed by R3 and C16.

In FIG. 7B, R16, R4, C18, R17, U1B, and the upper DPA4313 Op-Amp form the Proportional (P) of the PID circuits. R36, R35 (100k), R37, C1, U1C, and the middle DPA4313 Op-Amp form Integral (I) of the PID circuits. R34, C6, R24, R33, U1D, and the bottom DPA4313 Op-Amp form the Derivative (D) of the PID circuits. And R35(10k), R19, R20, and the right DPA4313 Op-Amp form a summing circuit that sums the P, I, and D signals and produces the PID_OUT signal which is used to control the heater current (see FIG. 5B).

With reference to FIG. 8A, U11B (DPA4313), R76, and Q1 form a heater current control circuit; when the difference voltage between pin 5 and pin 6 of U11B is positive, Q1 is turned on, allowing heater current to flow from HEATER_LO to AH Ground if Q9 is also on. Similarly, U11A, R46, and Q9 form another heater current control circuit; when the difference voltage between pin 3 and pin 2 of U11A is positive, Q9 is turned on, allowing heater current to flow from HEATER_LO to AH Ground if Q1 is also on. The MAX_HTR_ADJUST is the DC (direct current) signal from an output of a digital-to-analog converter (DAC) (from the FE Digital Board shown in FIG. 5C) used to set the maximum heater current allowed in the system. When the voltage at Point 5 is greater than either the MAX_HTR_ADJUST or PID_OUT or both, the heater current is reduced until the difference temperature between the Active RTD and the Reference RTD equals to the desired delta temperature (Delta-T) set by the CONST_DT_ADJUST signal in FIG. 7A. R64 is used to sense heater current. R1B, C26, R1A, C27, R47, and C8 form filter circuits for the signal sensed at R64. R98, R97, and U11D form a heater open/shorted detection circuit. And Q8 (FDC5612) is used to shut down the heater, controlled by the HEATER_SHTDWN signal.

In FIG. 8B, U5 (LMH6551MA) is a Differential, High Speed Op Amp that amplifies the sensed heater current, with the gain of 5 set by R2C, R2D, R1C, R2A, R2B, R1D, and R1A and R1B of FIG. 8A.

With reference to FIG. 9A, U3 (AD8237ARMZ) is an Instrumentation Amplifier used to amplify the voltage difference between REF_FILT signal and SENSRET_FILT signal, with the gain of 1. U2A (DPA4313) is a buffer for the REF_FILT signal.

5 With reference to FIG. 9B, U42, U50, and associated components in the upper left of the drawing form the Pressure Input analog-to-digital data acquisition circuit; U42 (ADS1112IDGST) is a 16-bit analog-to-digital converter (ADC) and U50 (OPA333AIDBVT) is a buffer for the pressure input. U53 (LTC2485IDD#PBF) is a 24-bit ADC used to convert the analog signal of the Reference RTD into ADC counts for further processing by the embedded software. U4 (LTC2485IDD#PBF) is a 24-bit ADC used to convert the analog signal of heater
10 current into ADC counts for further processing by the embedded software. And U48 (TMP100MDBVREP) is a 16-bit ADC Temperature Sensor used to monitor the temperature surrounding the FE AST Analog Board.

In FIG. 9C, U2B (DPA4313) is a buffer for the Active RTD.

15 With reference to FIG. 9D, U55 (LT1236AIS8-5#PBF) is a Precision Reference that takes the +17V input and regulates to a stable +5VREF output. U54 (LTC2485IDD#PBF) is a 24-bit ADC used to convert the analog signal from the Delta-R (the voltage difference between Active RTD and Reference RTD) into ADC counts for further processing by the embedded software.

20 In FIG. 10A, U56 (upper), Q7, Q2, Q3, and their associated components form a voltage-to-current converter for excitation current for the Active RTD. And likewise, U56 (lower), Q5, Q6, Q4, and their associated components form a voltage-to-current converter for excitation current for the Reference RTD.

25 With reference to FIG. 10B, U51 (ADR01BRZ) is a 10V Voltage Reference that takes the +17V input and produce an output of 10 Volts, which in turn supplies U56 (upper) and U65 (lower) in FIG. 10A. U49 (OP777ARMZ) is a buffer for the 10 Volt output and supplies higher current capability to U56 (upper) and U65 (lower) in FIG. 10A.

The PI block of FIG. 10C has already been discussed in the description of FIG. 6C.

CLAIMS

What is claimed is:

1. A mass flowmeter for fluid media, the mass flowmeter comprising:
 - 2 a reference, unheated sensor having an electrical excitation input and an output;
 - an active, heated sensor having an electrical power input and an output, the thermal
 - 4 difference ΔT between the output from the reference sensor and the active sensor being continuously determined;
 - 6 a source of electrical power coupled to said active sensor;
 - a controller which controls the power applied to the active sensor to maintain ΔT constant
 - 8 until the power applied as mass flow increases reaches a predetermined maximum and maintains that maximum power level as mass flow of the media continues to increase while ΔT diminishes;
 - 10 and
 - digital circuitry for determining the mass flow of the media as the electrical power is
 - 12 varied in relation to mass flow changes and for determining mass flow of the media as the ΔT changes in relation to mass flow changes when the electrical power applied to the active sensor is
 - 14 maintained at the predetermined maximum.

2. A method for measuring mass flow of a fluid using apparatus comprising a
 - 2 reference, unheated sensor having an excitation input and an output, an active, heated sensor having an electrical power input and output, a source of electrical excitation to the reference
 - 4 sensor and a source of electrical power to the active sensor, the method comprising:
 - maintaining constant the temperature differential (ΔT) between the reference sensor and
 - 6 the active sensor as the fluid mass flow increases to a preset maximum power level input to the active sensor;
 - 8 measuring the electrical power level as it increases in relation to increase in mass flow of the media;
 - 10 determining the mass flow in relation to the power level applied to the heated sensor;
 - continuing to apply electrical power at the preset maximum level to the active sensor;

12 measuring the ΔT as mass flow increases and the power level applied to the active sensor
remains constant; and

14 determining the mass flow in relation to ΔT changes as mass flow changes.

3. The method according to claim 2, and further comprising continuously measuring
2 ΔT and the electrical power applied to the active sensor.

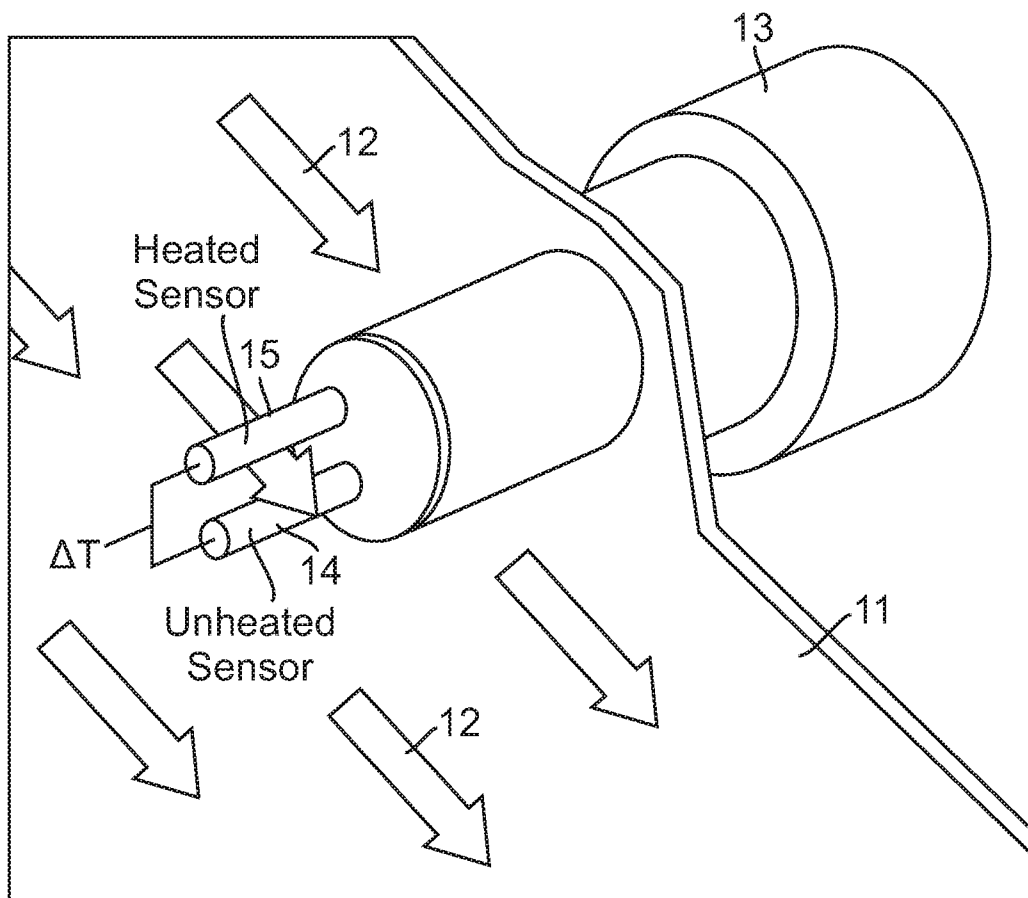

FIG. 1
PRIOR ART

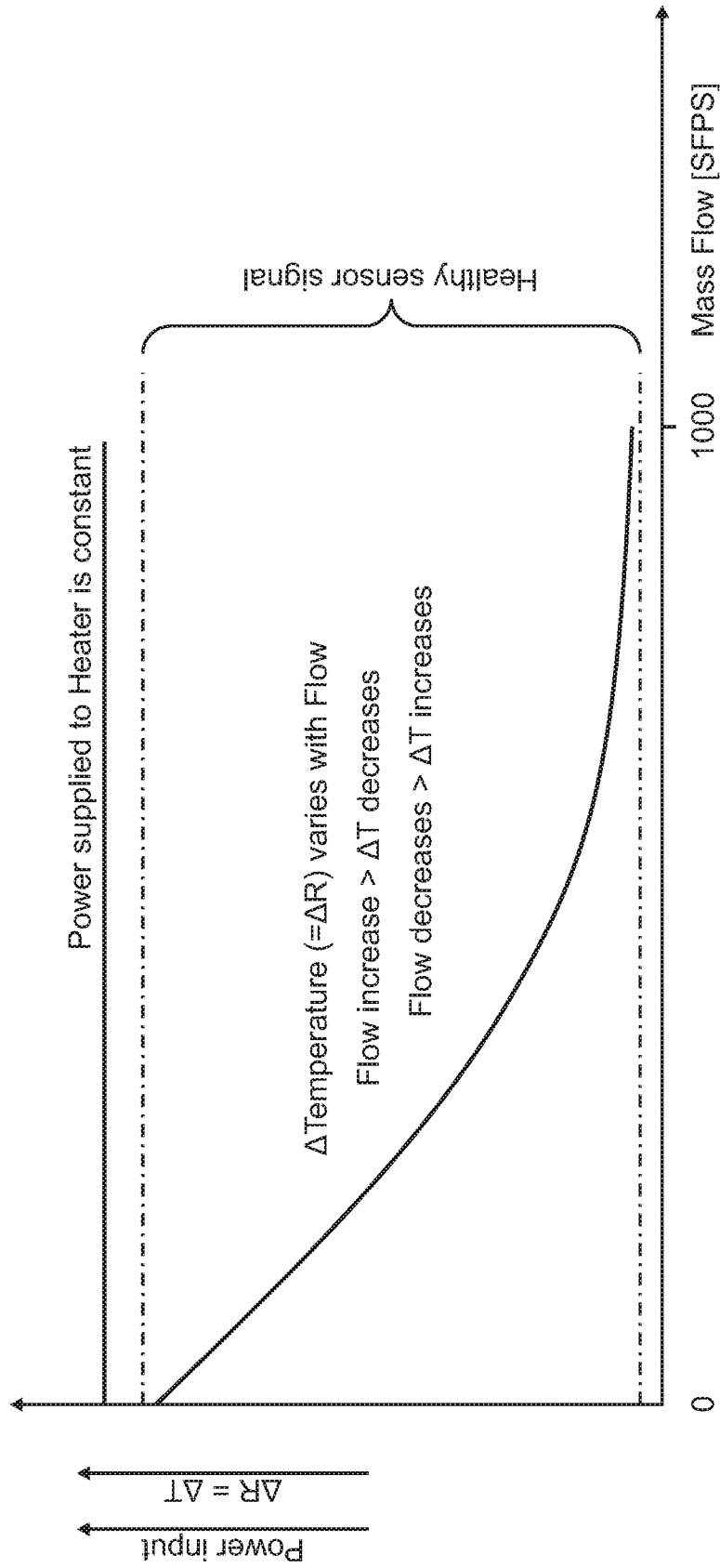

FIG. 2
PRIOR ART

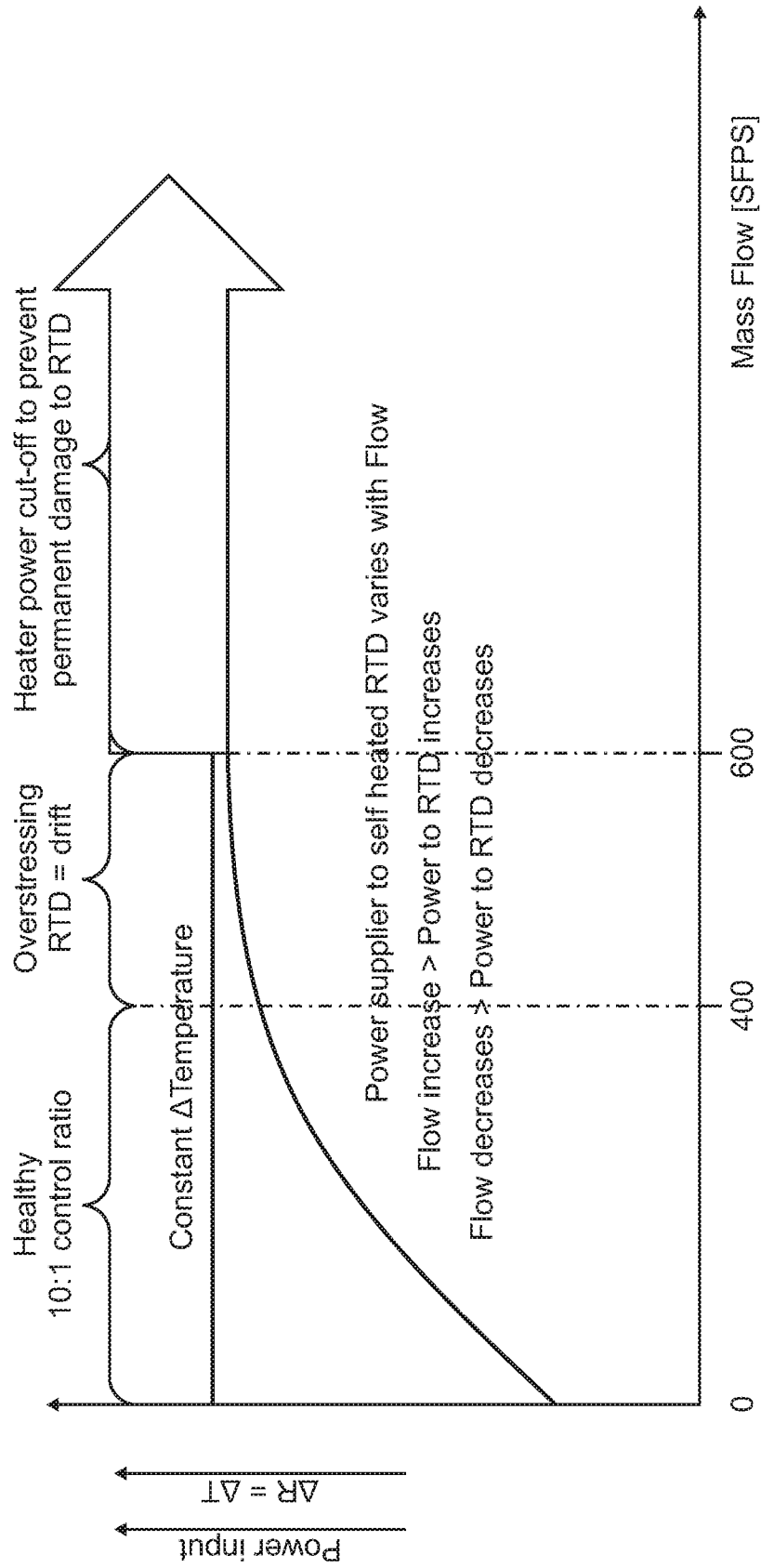

FIG. 3
PRIOR ART

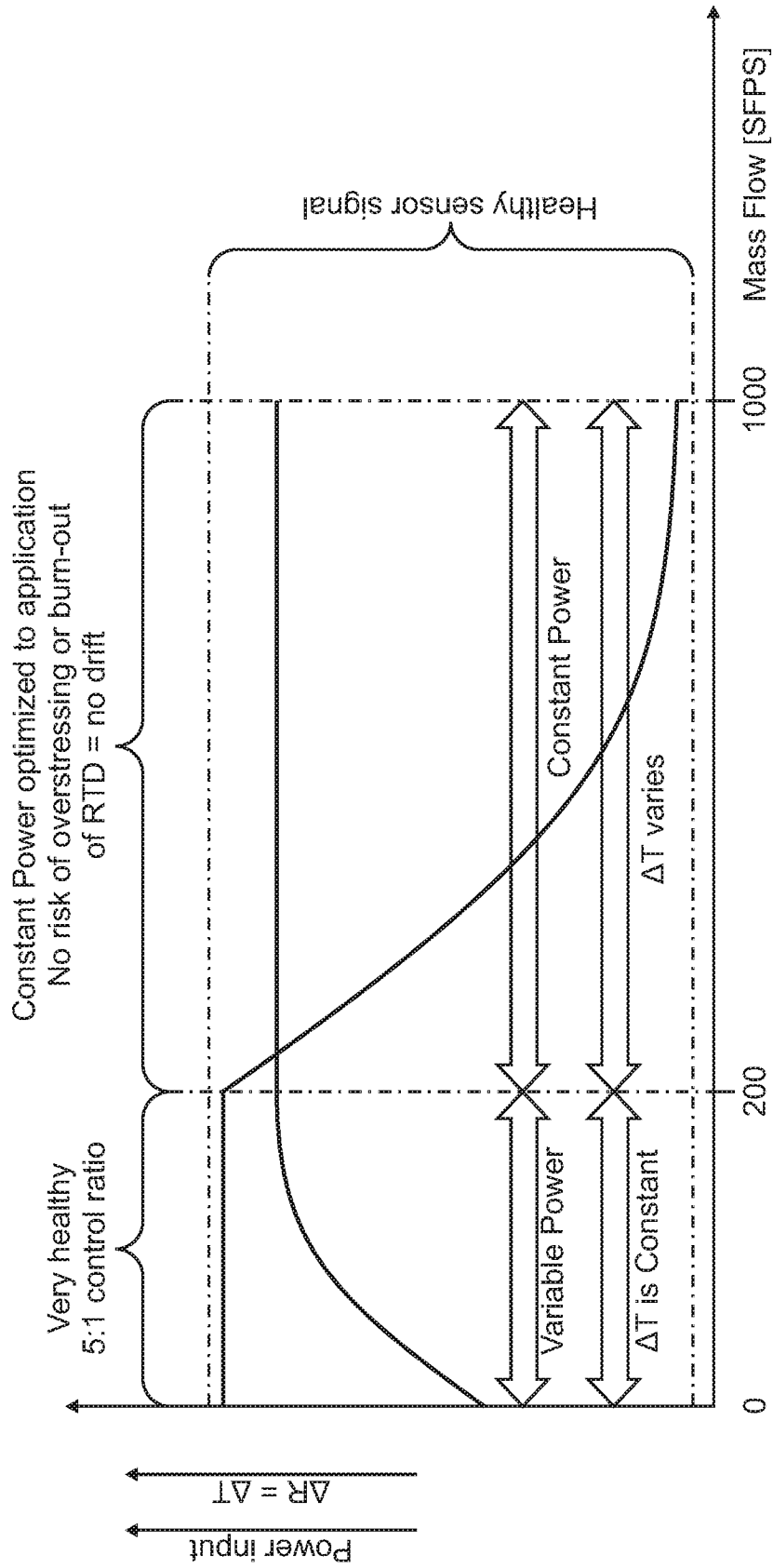

FIG. 4

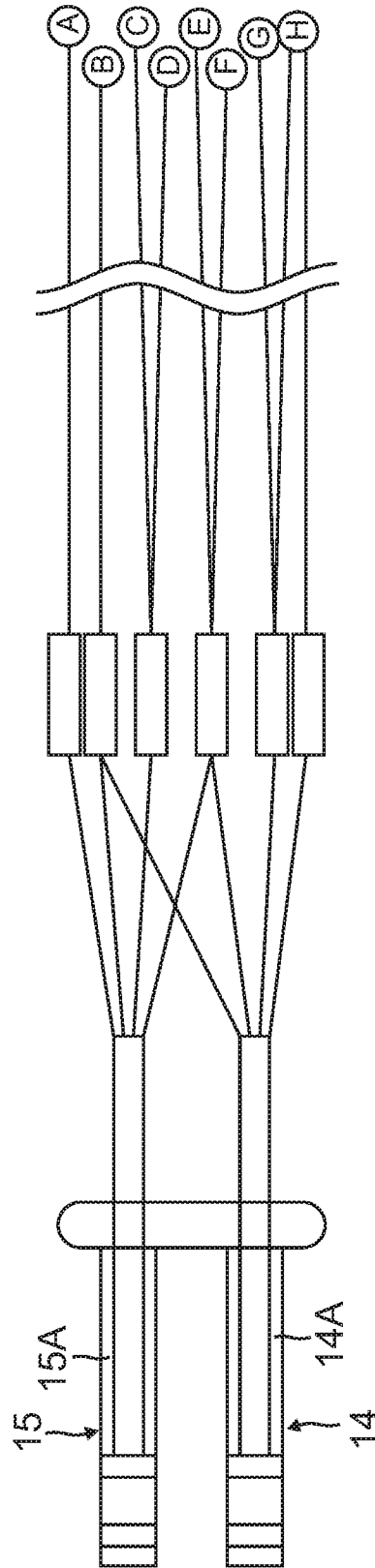

FIG. 5A

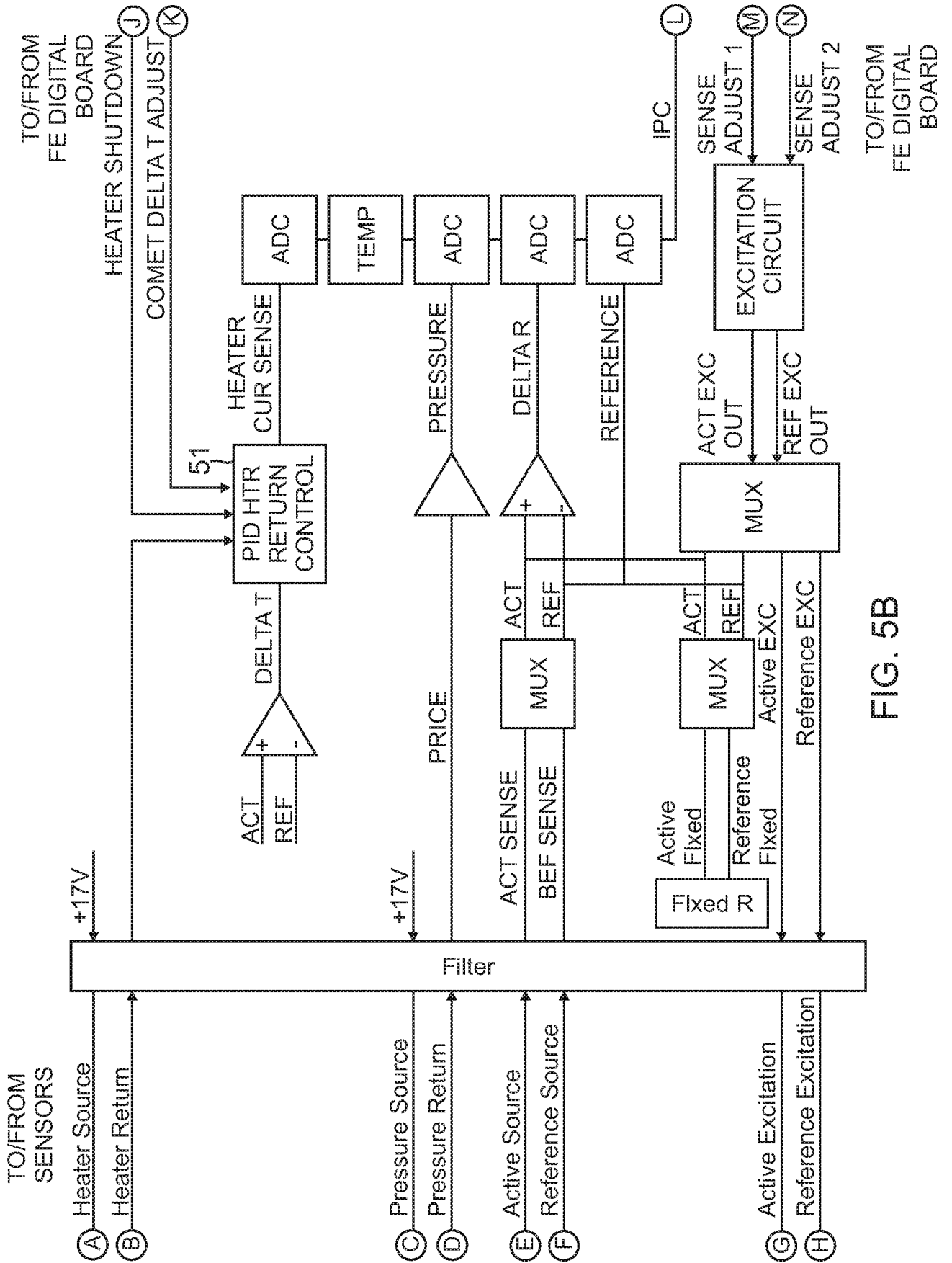

FIG. 5B

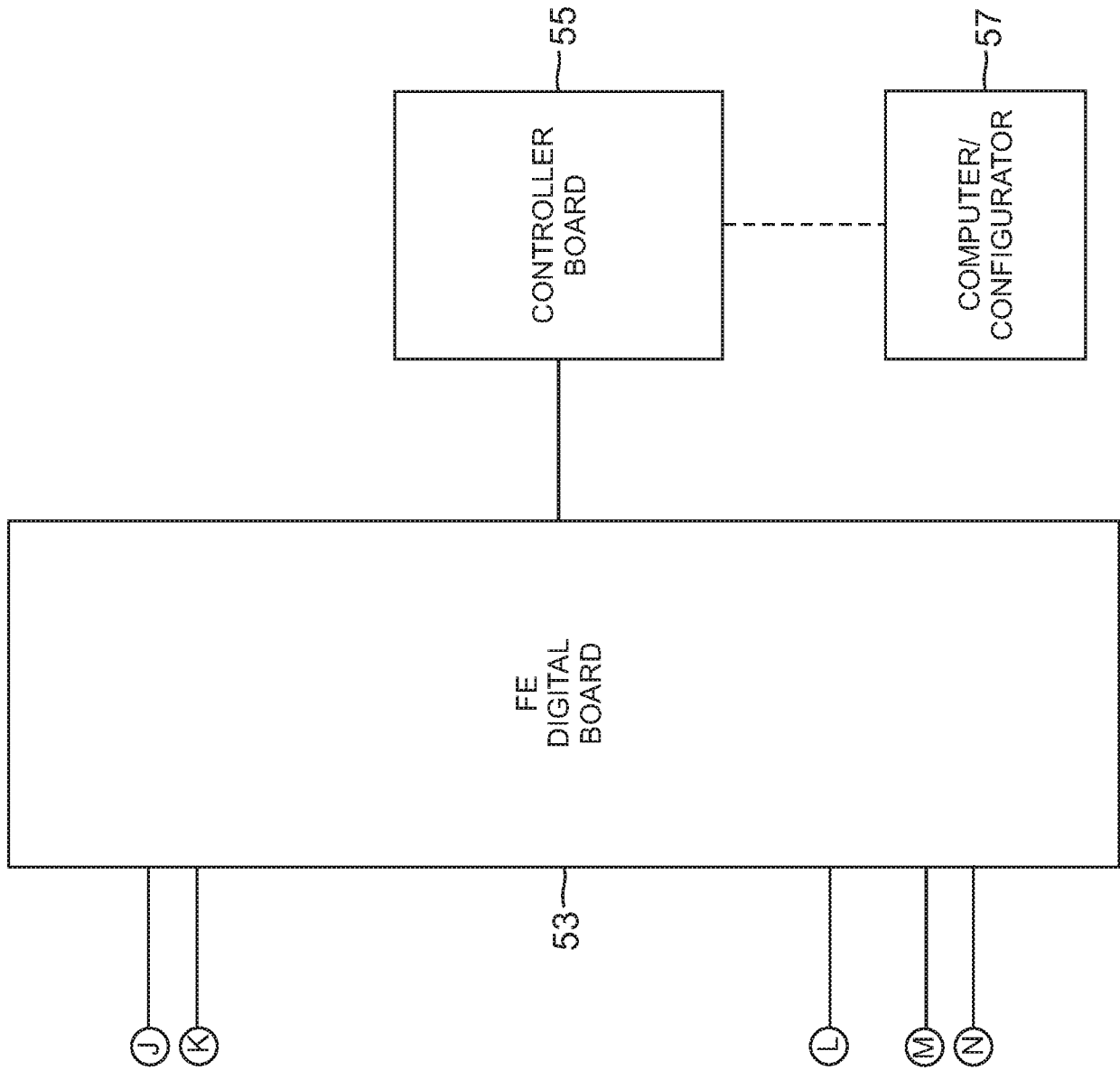

FIG. 5C

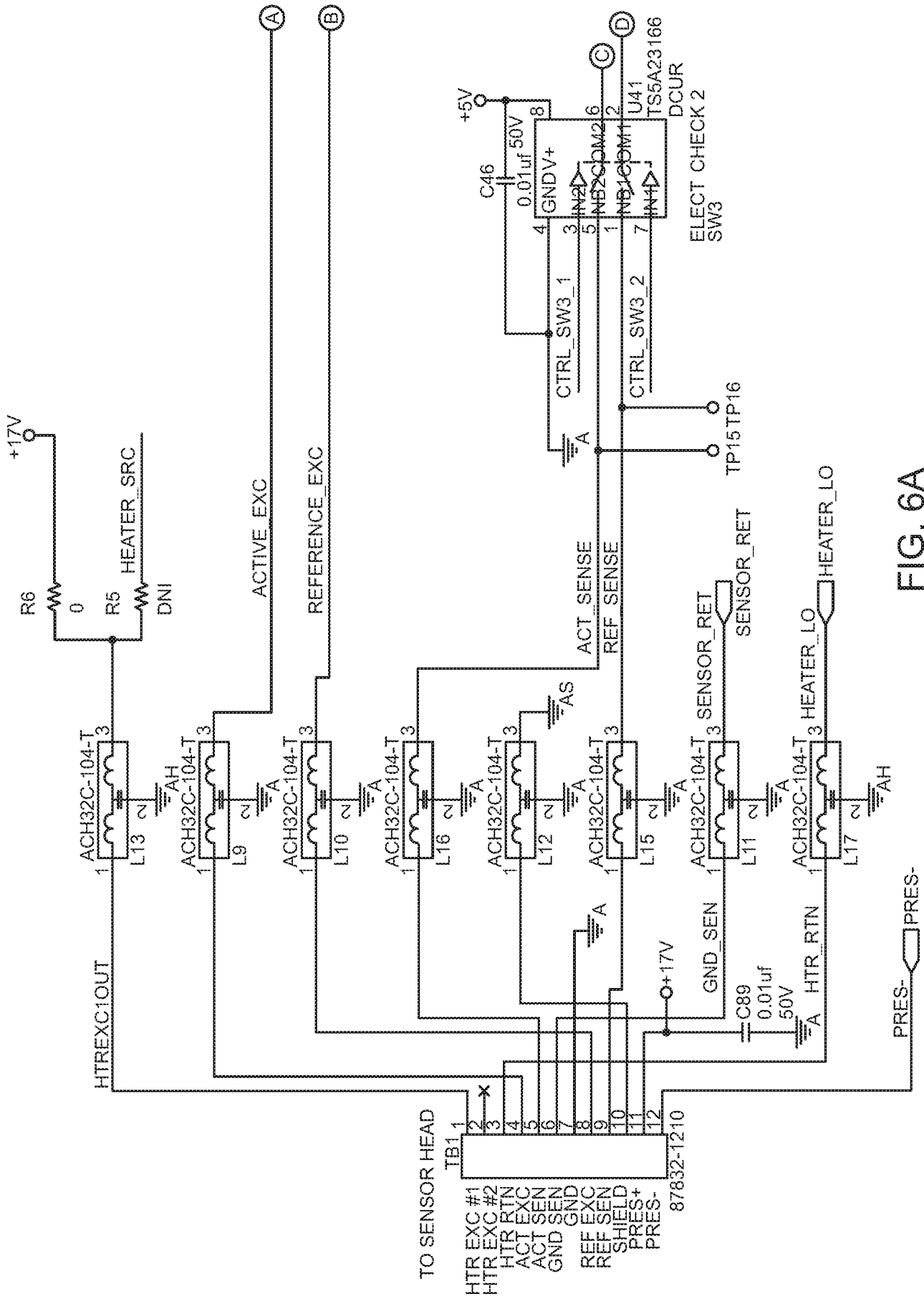

FIG. 6A

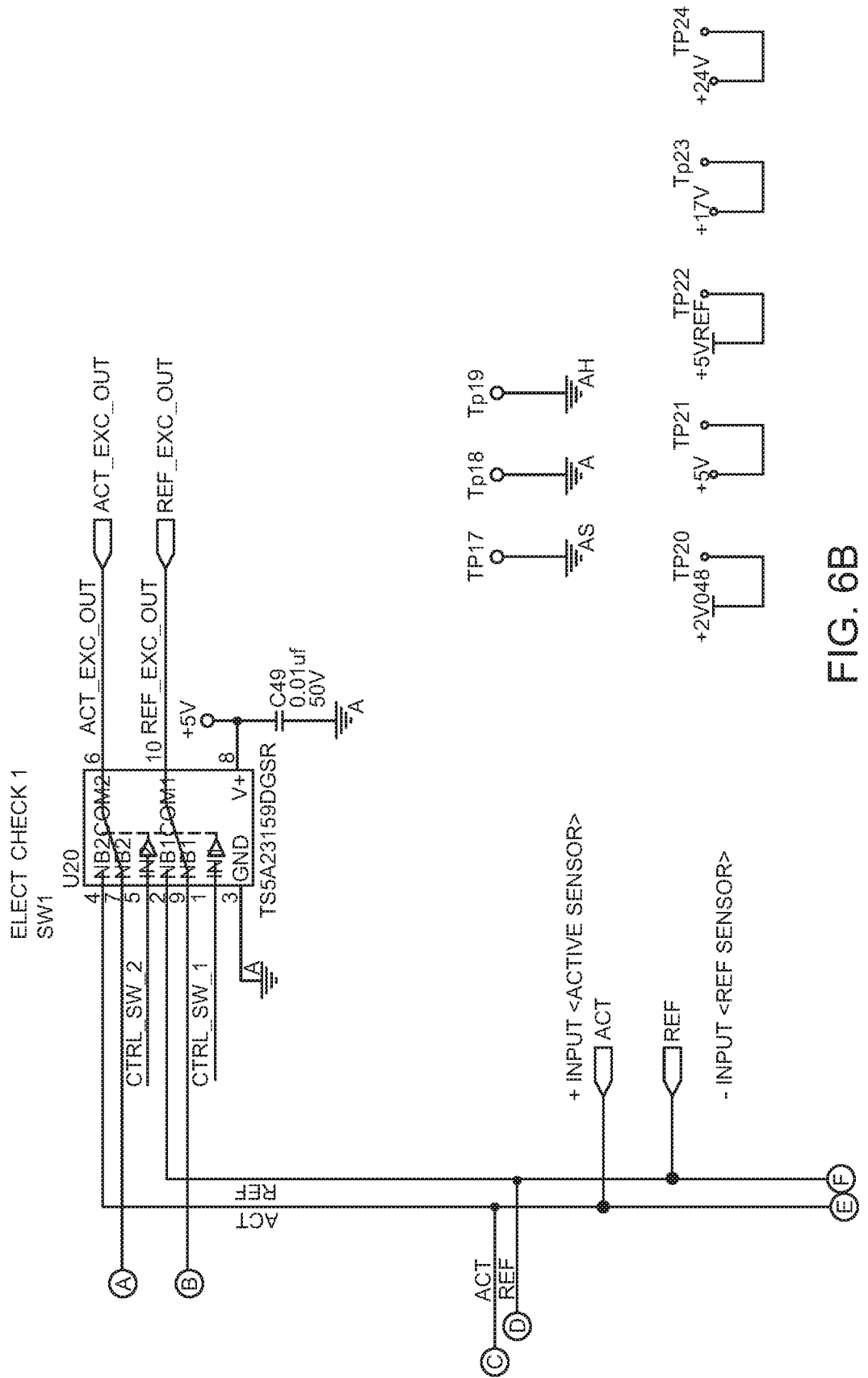

FIG. 6B

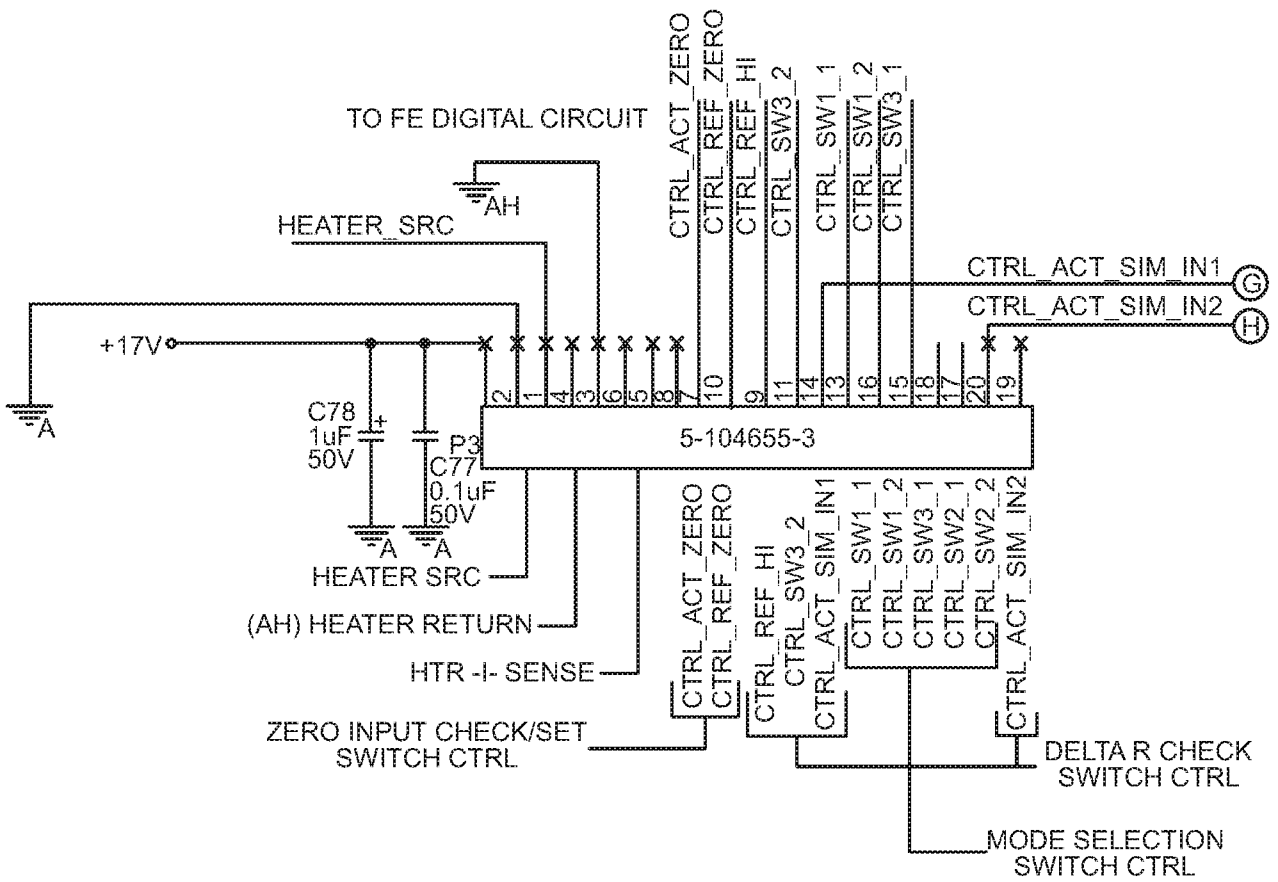

FIG. 6C

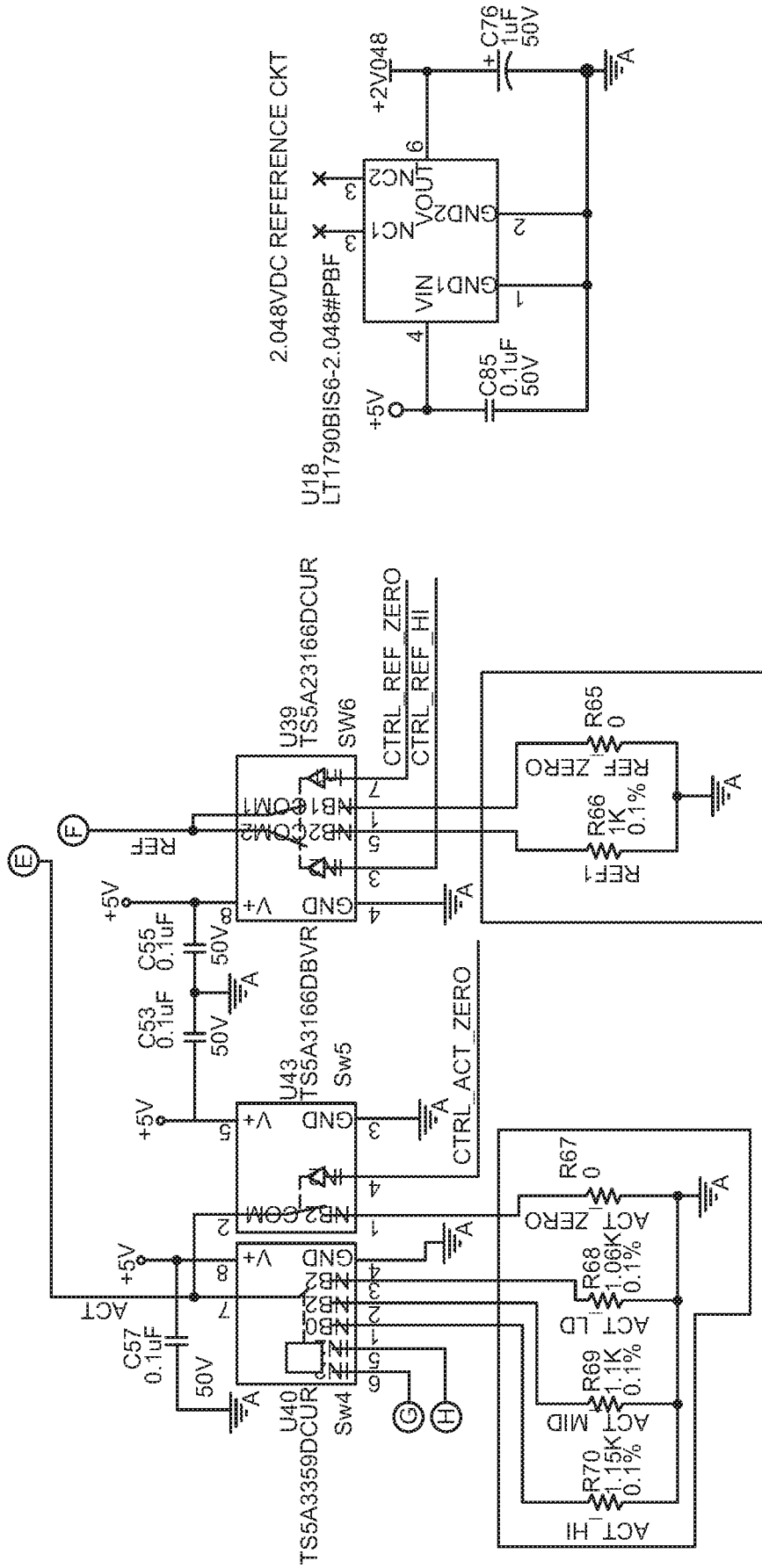

FIG. 6D

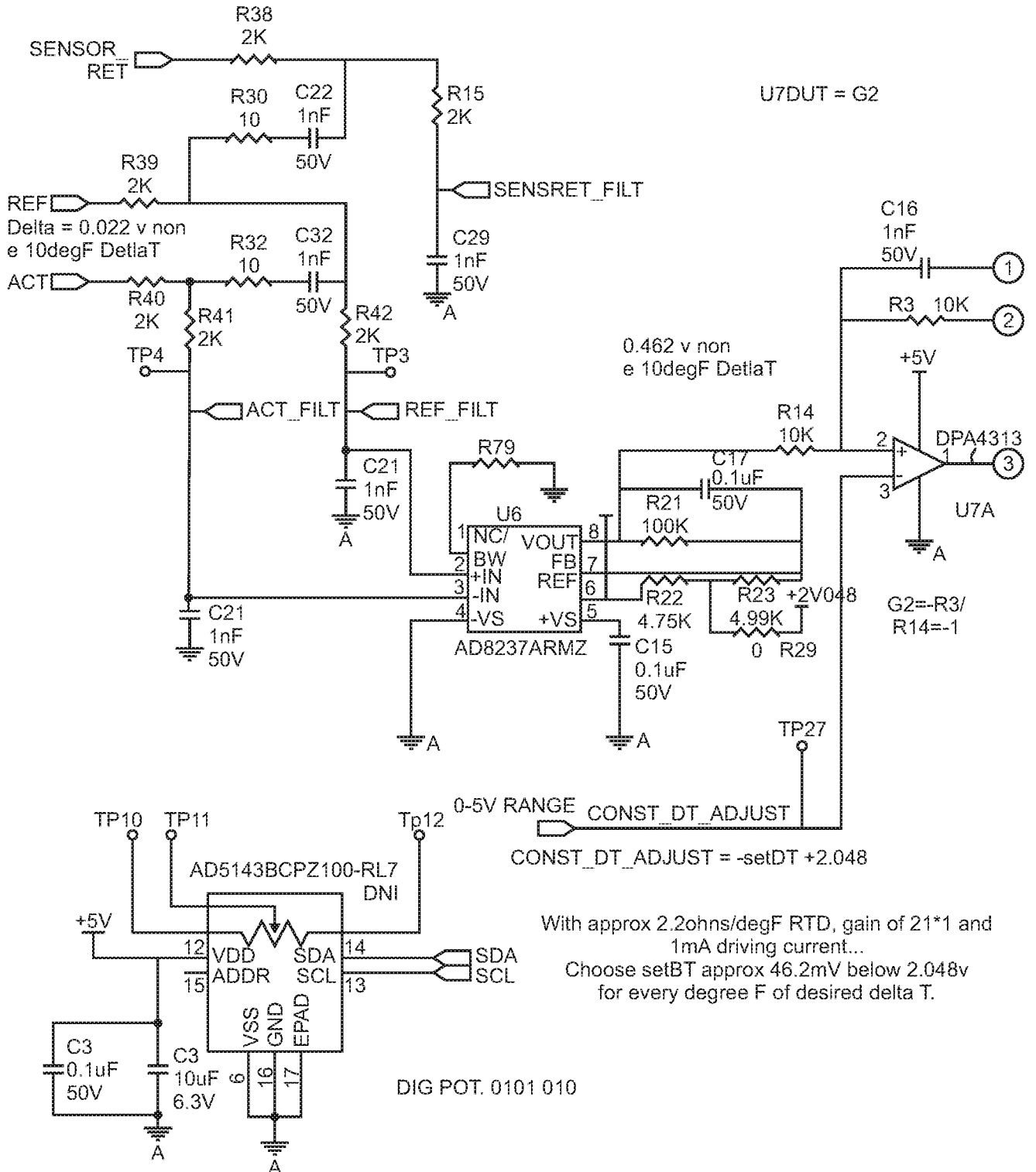

FIG. 7A

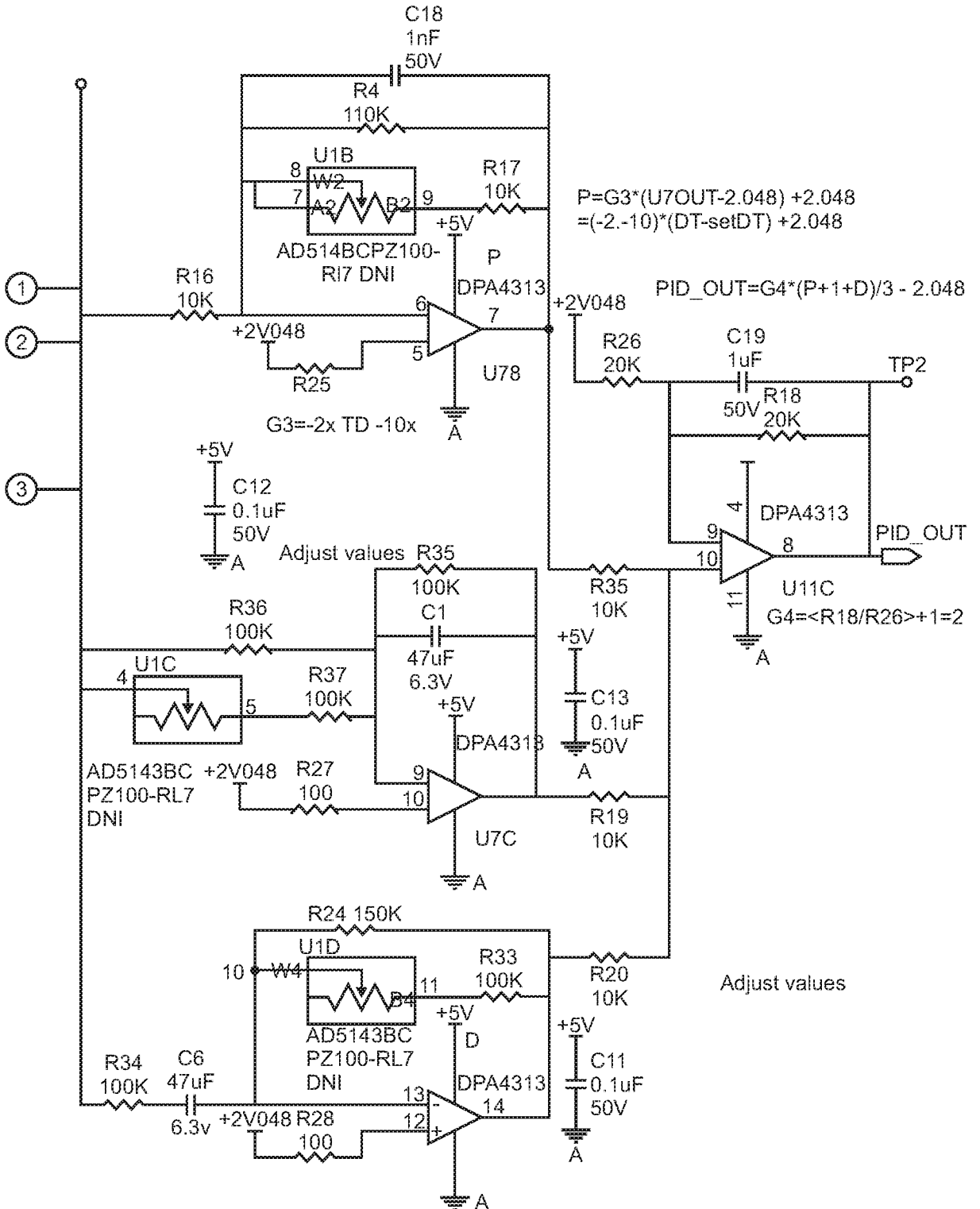

FIG. 7B

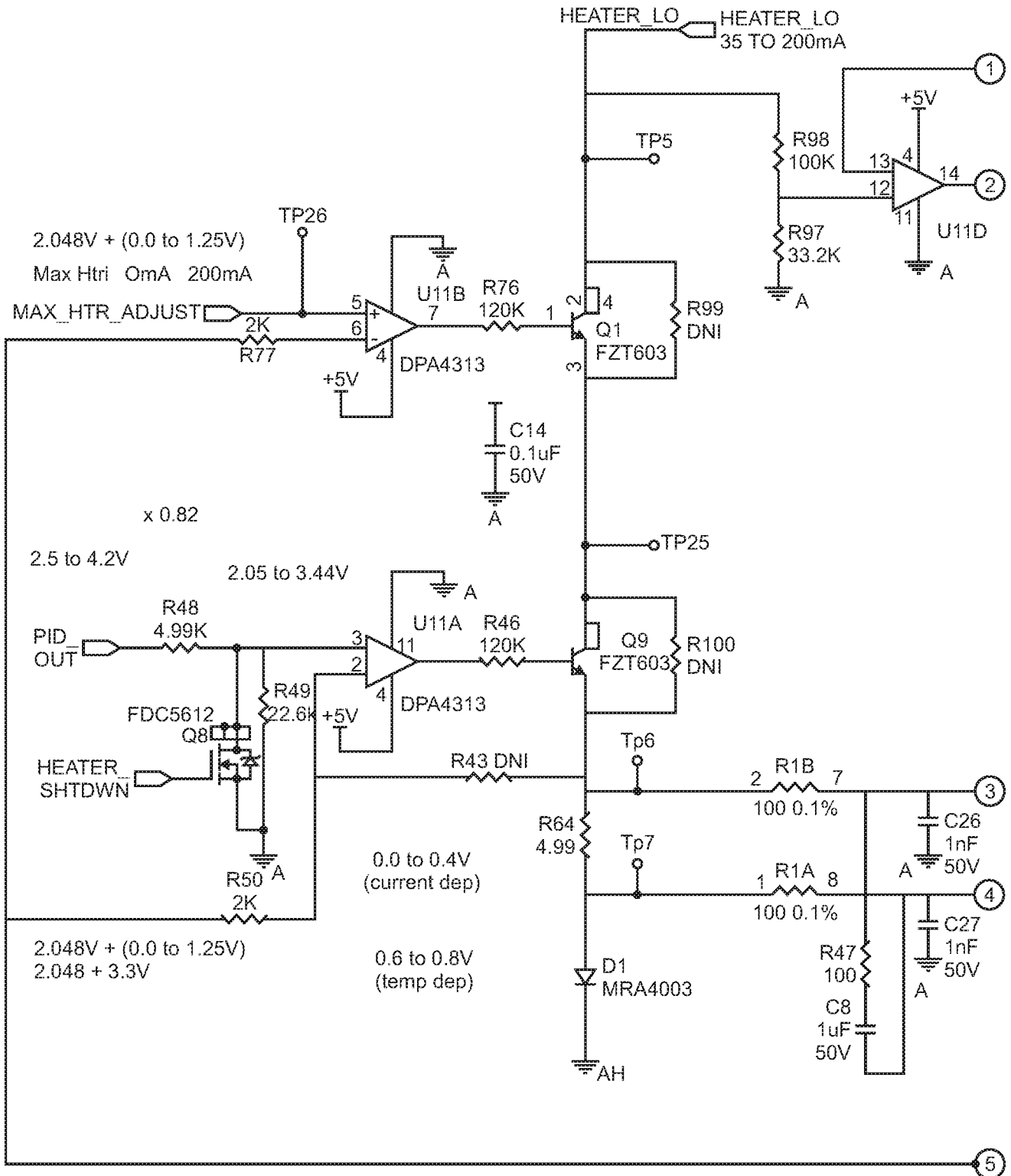

FIG. 8A

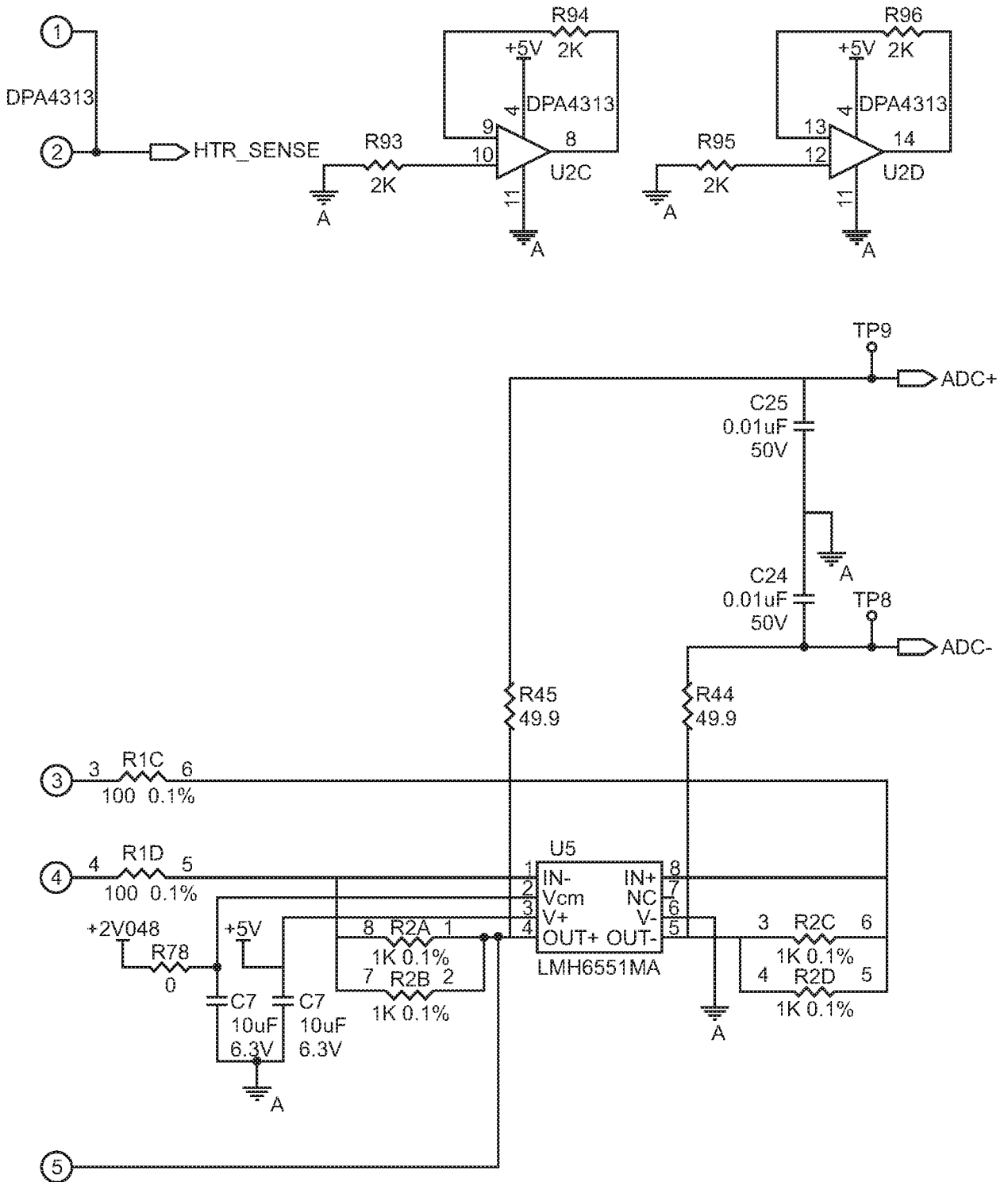

FIG. 8B

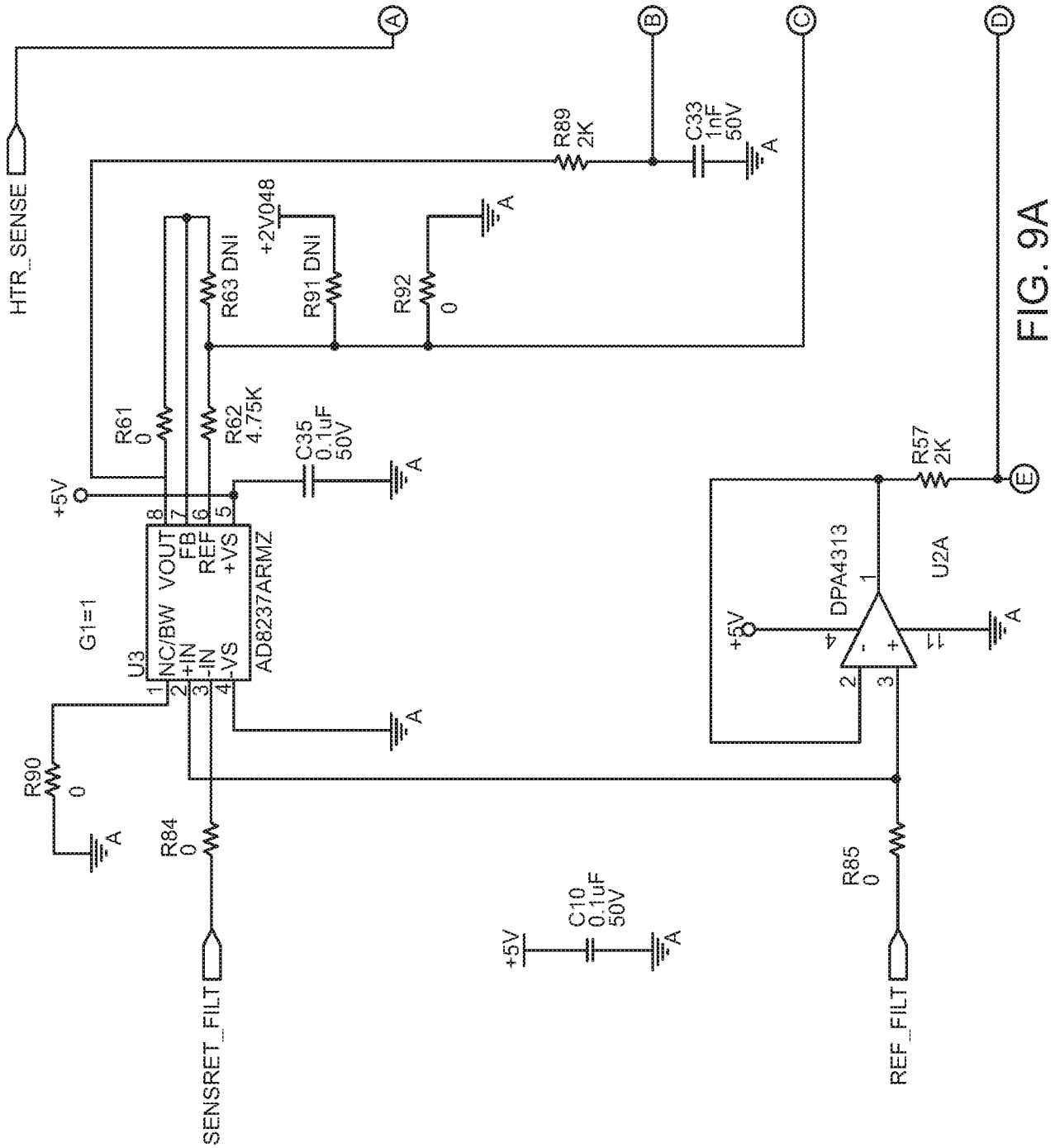

FIG. 9A

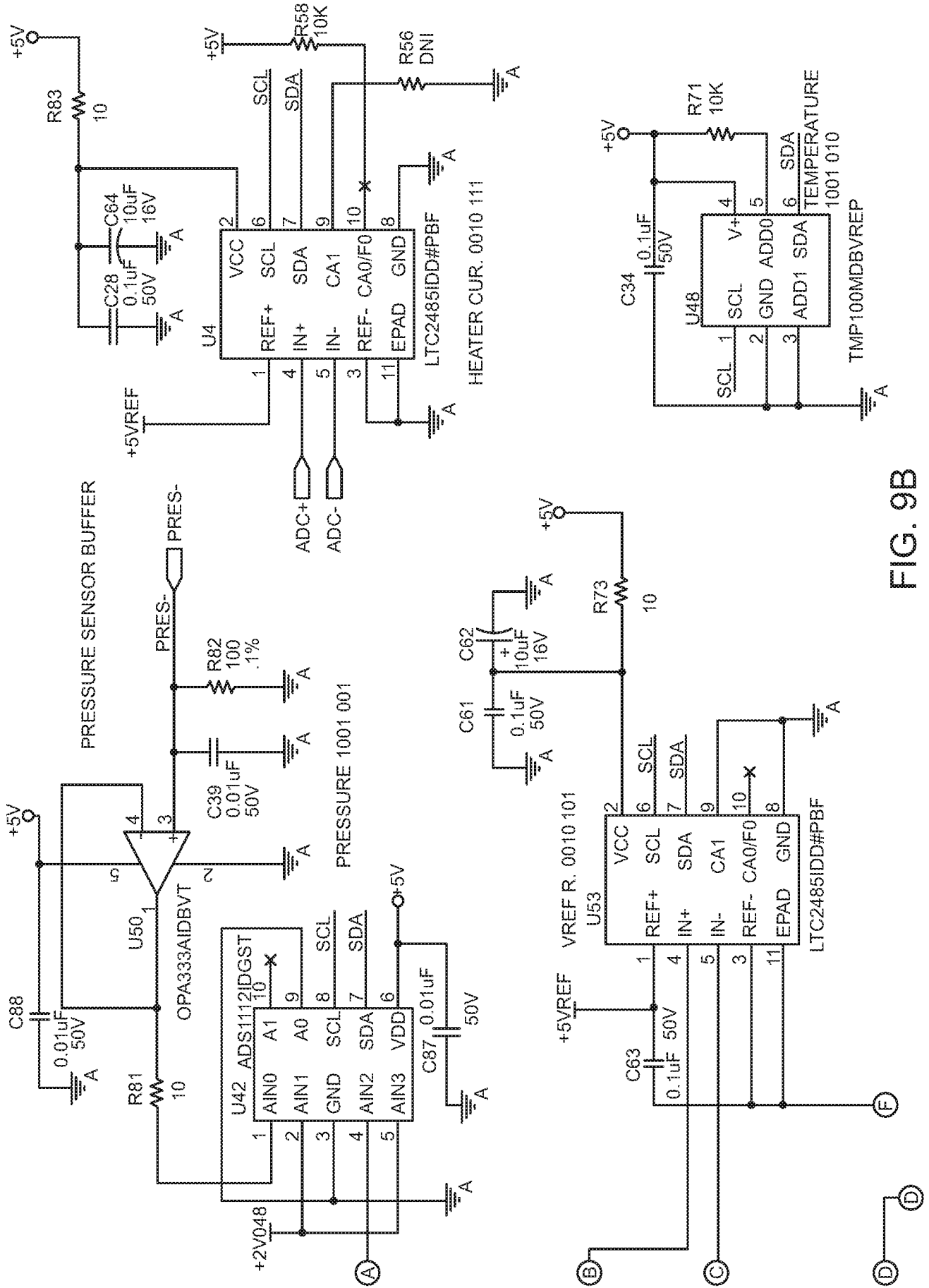

FIG. 9B

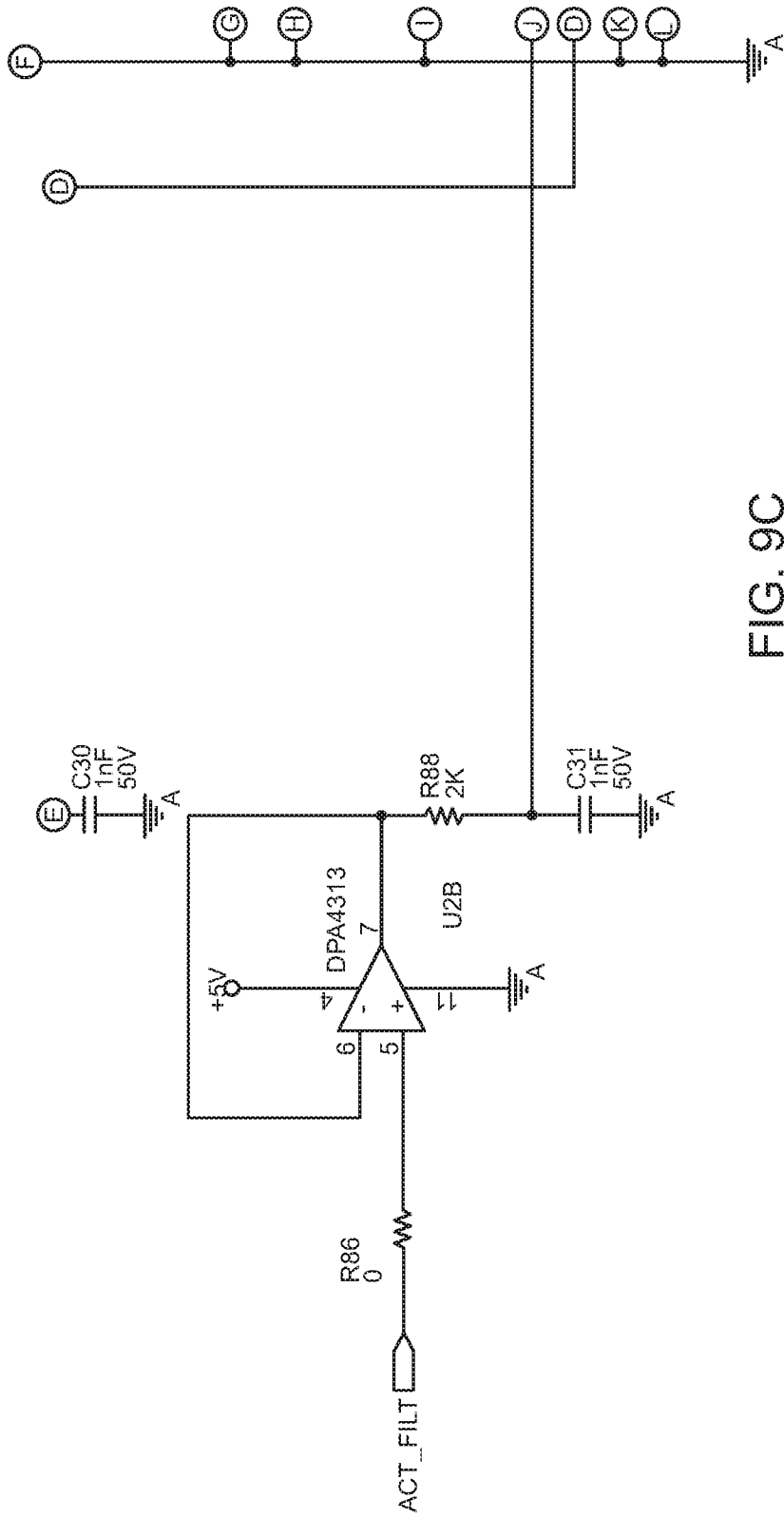

FIG. 9C

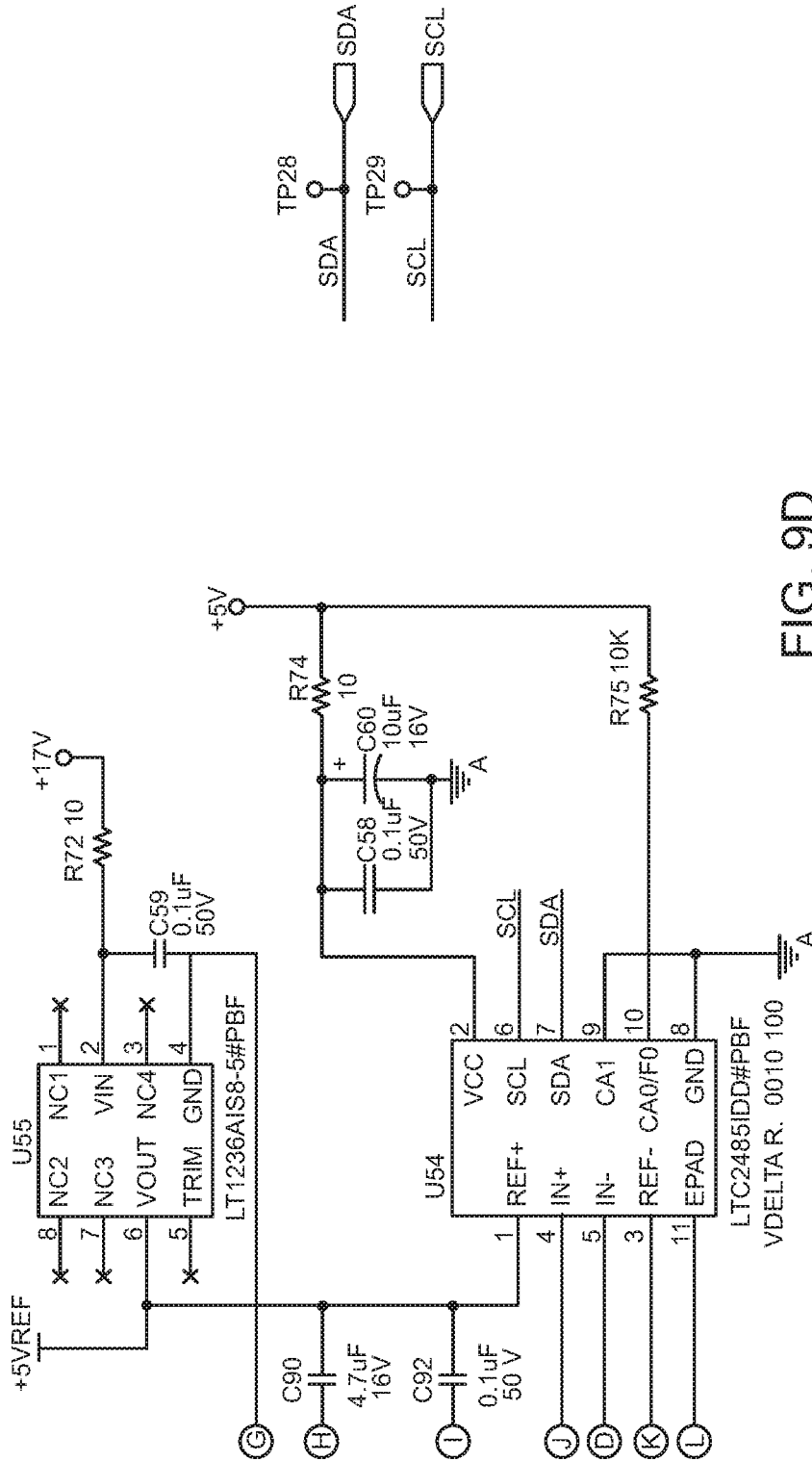

FIG. 9D

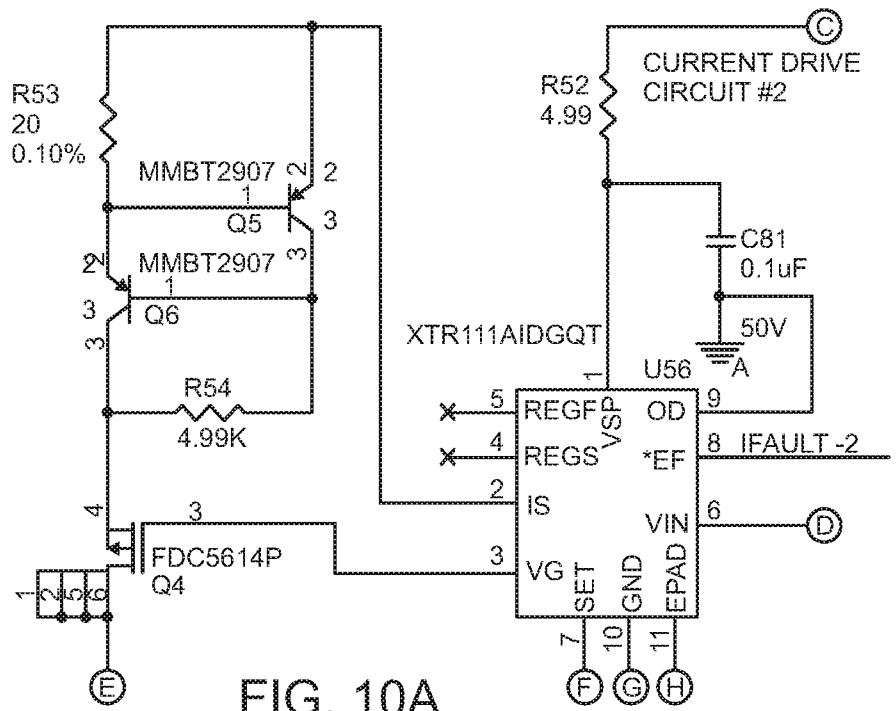
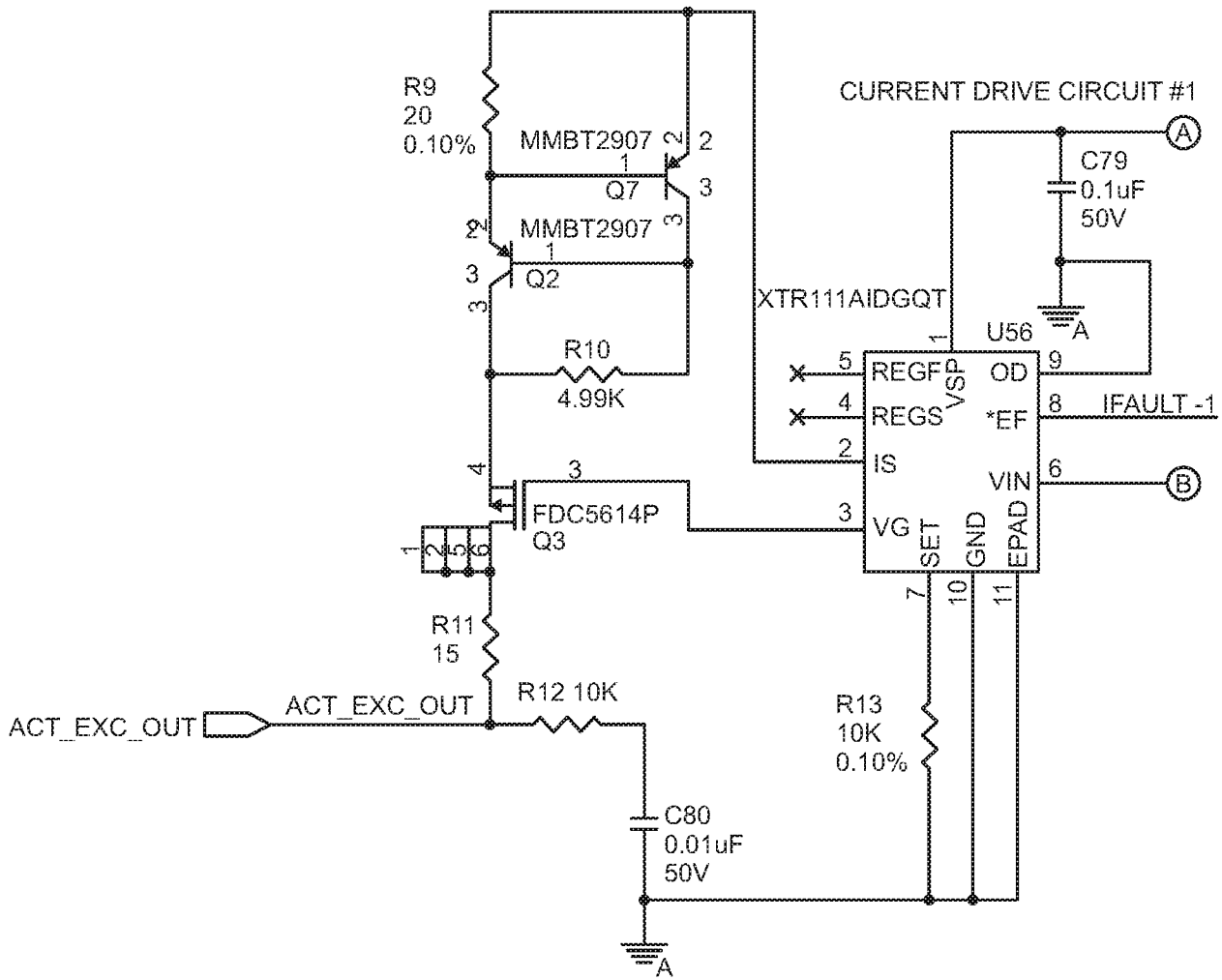

FIG. 10A

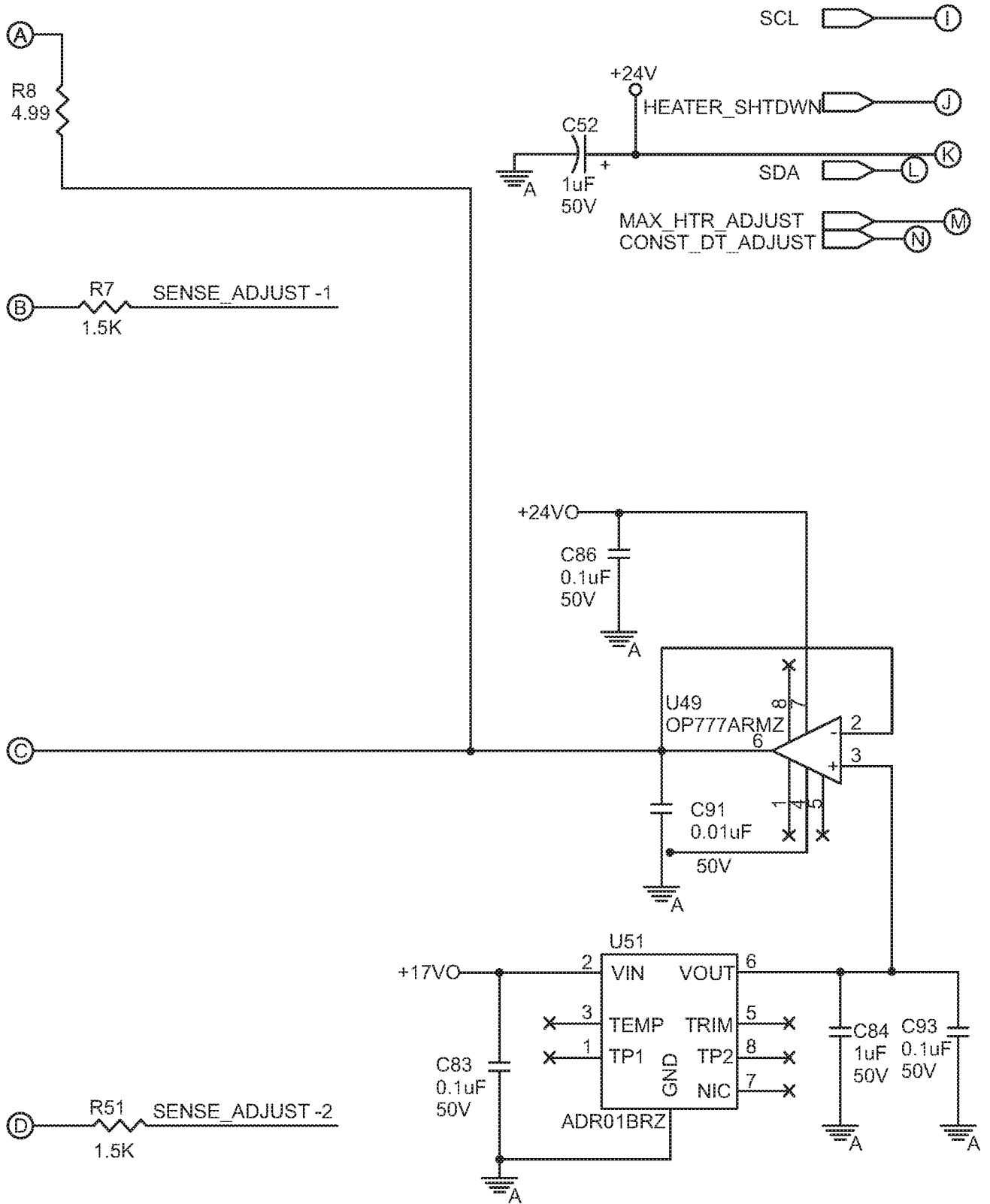

FIG. 10B

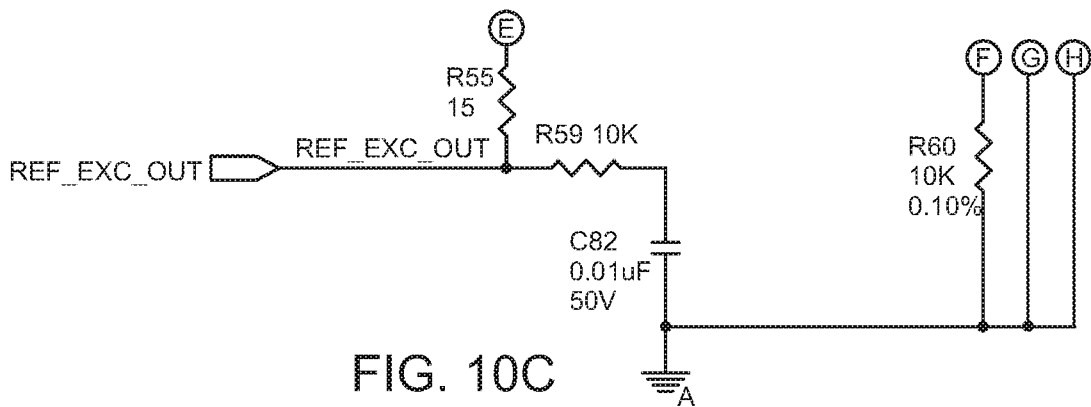
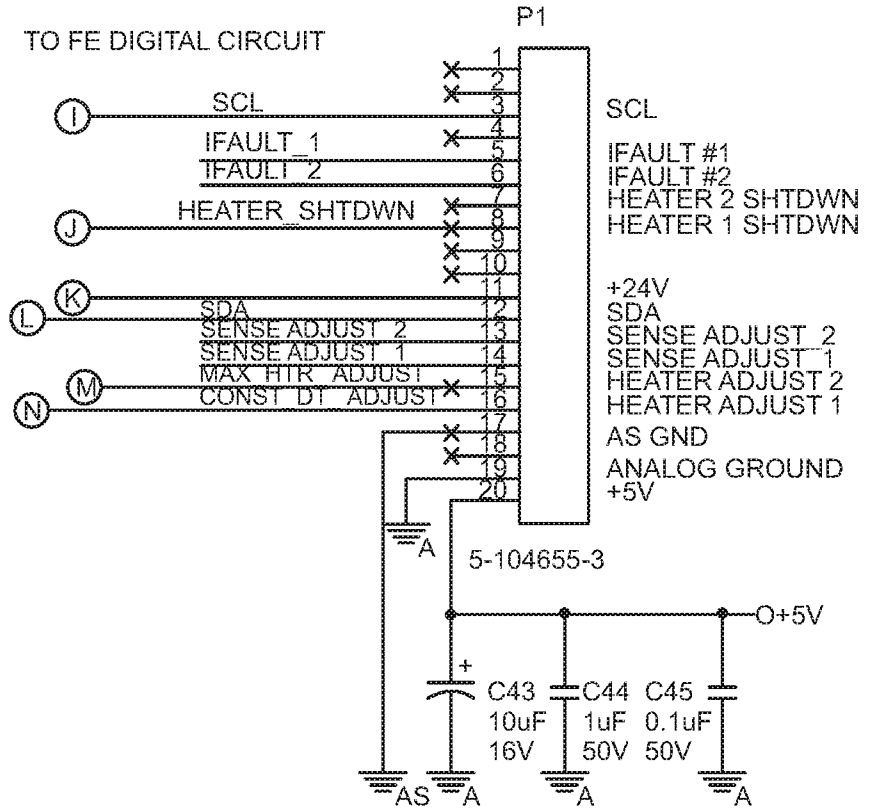

FIG. 10C

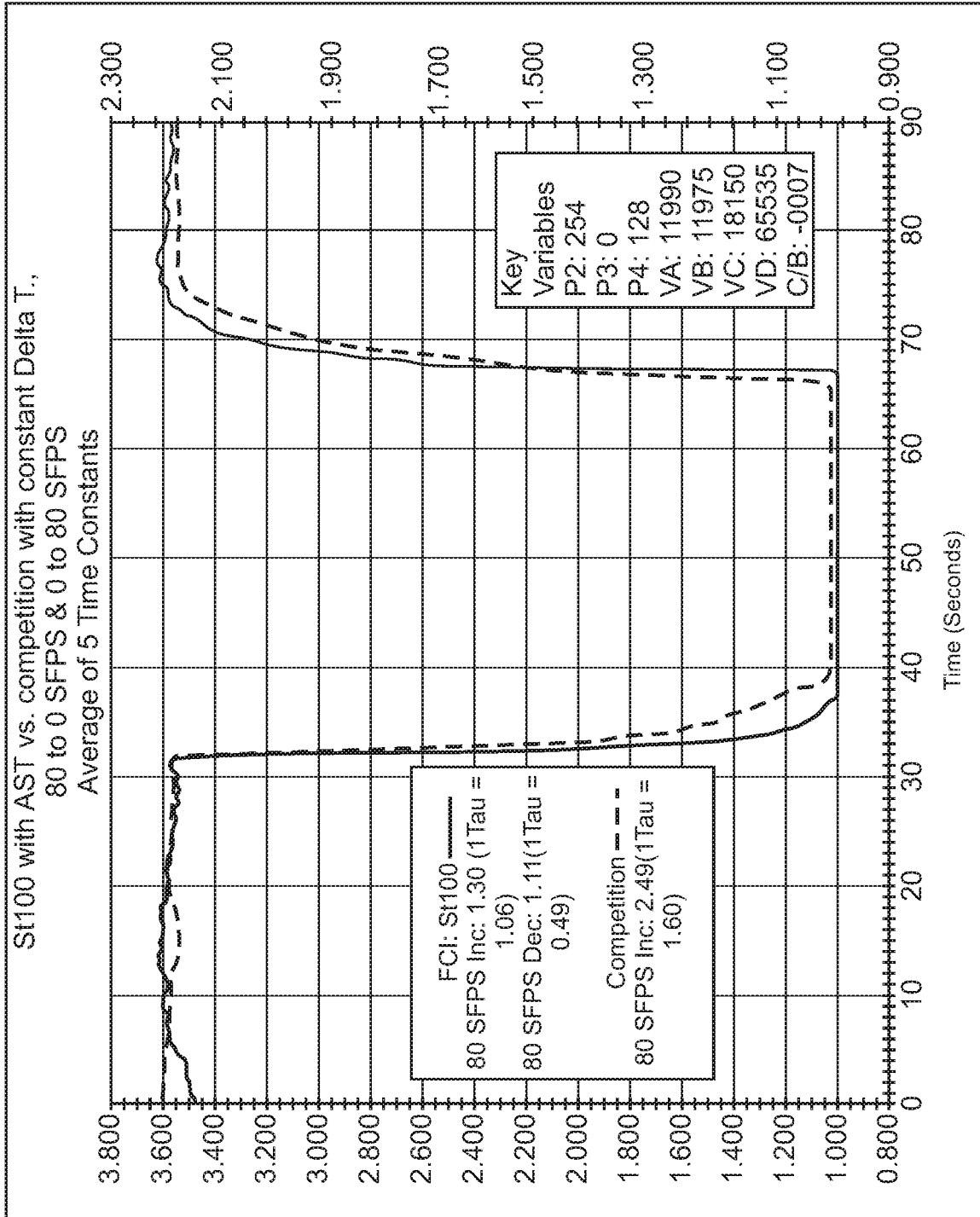

FIG. 11

INTERNATIONAL SEARCH REPORT

International application No.

PCT/US2017/052809

<p>A. CLASSIFICATION OF SUBJECT MATTER IPC (2017.01) G01F 1/696, G01F 5/00, G01F 25/00, G01F 7/00</p> <p>According to International Patent Classification (IPC) or to both national classification and IPC</p>														
<p>B. FIELDS SEARCHED</p> <p>Minimum documentation searched (classification system followed by classification symbols) IPC (2017.01) G01F 1/696, G01F 5/00, G01F 7/00, G01F 25/00</p> <p>Documentation searched other than minimum documentation to the extent that such documents are included in the fields searched</p> <p>Electronic data base consulted during the international search (name of data base and, where practicable, search terms used) Databases consulted: Esp@cenet, Google Patents, FamPat database, Orbit</p>														
<p>C. DOCUMENTS CONSIDERED TO BE RELEVANT</p> <table border="1" style="width:100%; border-collapse: collapse;"> <thead> <tr> <th style="width:10%;">Category*</th> <th style="width:70%;">Citation of document, with indication, where appropriate, of the relevant passages</th> <th style="width:20%;">Relevant to claim No.</th> </tr> </thead> <tbody> <tr> <td>X</td> <td>US 5339687 A GIMSON CHRISTOPHER J. et al 23 Aug 1994 (1994/08/23) The whole reference</td> <td>1-3</td> </tr> <tr> <td>A</td> <td>US 5493100 A RENGER HERMAN L. 20 Feb 1996 (1996/02/20) The whole reference</td> <td>1-3</td> </tr> <tr> <td>A</td> <td>WO 2005017464 A2 FLUID COMPONENTS INTERNAT LLC. 24 Feb 2005 (2005/02/24) The whole reference</td> <td>1-3</td> </tr> </tbody> </table>			Category*	Citation of document, with indication, where appropriate, of the relevant passages	Relevant to claim No.	X	US 5339687 A GIMSON CHRISTOPHER J. et al 23 Aug 1994 (1994/08/23) The whole reference	1-3	A	US 5493100 A RENGER HERMAN L. 20 Feb 1996 (1996/02/20) The whole reference	1-3	A	WO 2005017464 A2 FLUID COMPONENTS INTERNAT LLC. 24 Feb 2005 (2005/02/24) The whole reference	1-3
Category*	Citation of document, with indication, where appropriate, of the relevant passages	Relevant to claim No.												
X	US 5339687 A GIMSON CHRISTOPHER J. et al 23 Aug 1994 (1994/08/23) The whole reference	1-3												
A	US 5493100 A RENGER HERMAN L. 20 Feb 1996 (1996/02/20) The whole reference	1-3												
A	WO 2005017464 A2 FLUID COMPONENTS INTERNAT LLC. 24 Feb 2005 (2005/02/24) The whole reference	1-3												
<p><input type="checkbox"/> Further documents are listed in the continuation of Box C. <input checked="" type="checkbox"/> See patent family annex.</p>														
<p>* Special categories of cited documents:</p> <table style="width:100%;"> <tr> <td style="width:50%;"> <p>“A” document defining the general state of the art which is not considered to be of particular relevance</p> <p>“E” earlier application or patent but published on or after the international filing date</p> <p>“L” document which may throw doubts on priority claim(s) or which is cited to establish the publication date of another citation or other special reason (as specified)</p> <p>“O” document referring to an oral disclosure, use, exhibition or other means</p> <p>“P” document published prior to the international filing date but later than the priority date claimed</p> </td> <td style="width:50%;"> <p>“T” later document published after the international filing date or priority date and not in conflict with the application but cited to understand the principle or theory underlying the invention</p> <p>“X” document of particular relevance; the claimed invention cannot be considered novel or cannot be considered to involve an inventive step when the document is taken alone</p> <p>“Y” document of particular relevance; the claimed invention cannot be considered to involve an inventive step when the document is combined with one or more other such documents, such combination being obvious to a person skilled in the art</p> <p>“&” document member of the same patent family</p> </td> </tr> </table>			<p>“A” document defining the general state of the art which is not considered to be of particular relevance</p> <p>“E” earlier application or patent but published on or after the international filing date</p> <p>“L” document which may throw doubts on priority claim(s) or which is cited to establish the publication date of another citation or other special reason (as specified)</p> <p>“O” document referring to an oral disclosure, use, exhibition or other means</p> <p>“P” document published prior to the international filing date but later than the priority date claimed</p>	<p>“T” later document published after the international filing date or priority date and not in conflict with the application but cited to understand the principle or theory underlying the invention</p> <p>“X” document of particular relevance; the claimed invention cannot be considered novel or cannot be considered to involve an inventive step when the document is taken alone</p> <p>“Y” document of particular relevance; the claimed invention cannot be considered to involve an inventive step when the document is combined with one or more other such documents, such combination being obvious to a person skilled in the art</p> <p>“&” document member of the same patent family</p>										
<p>“A” document defining the general state of the art which is not considered to be of particular relevance</p> <p>“E” earlier application or patent but published on or after the international filing date</p> <p>“L” document which may throw doubts on priority claim(s) or which is cited to establish the publication date of another citation or other special reason (as specified)</p> <p>“O” document referring to an oral disclosure, use, exhibition or other means</p> <p>“P” document published prior to the international filing date but later than the priority date claimed</p>	<p>“T” later document published after the international filing date or priority date and not in conflict with the application but cited to understand the principle or theory underlying the invention</p> <p>“X” document of particular relevance; the claimed invention cannot be considered novel or cannot be considered to involve an inventive step when the document is taken alone</p> <p>“Y” document of particular relevance; the claimed invention cannot be considered to involve an inventive step when the document is combined with one or more other such documents, such combination being obvious to a person skilled in the art</p> <p>“&” document member of the same patent family</p>													
<p>Date of the actual completion of the international search 17 Dec 2017</p>		<p>Date of mailing of the international search report 21 Dec 2017</p>												
<p>Name and mailing address of the ISA: Israel Patent Office Technology Park, Bldg.5, Malcha, Jerusalem, 9695101, Israel Facsimile No. 972-2-5651616</p>		<p>Authorized officer DAVIDI Ariel Telephone No. 972-2-5651727</p>												

INTERNATIONAL SEARCH REPORT
Information on patent family members

International application No.
PCT/US2017/052809

Patent document cited search report	Publication date	Patent family member(s)	Publication Date
US 5339687 A	23 Aug 1994	US 5339687 A	23 Aug 1994
		AT 109273 T	15 Aug 1994
		AU 5165690 A	05 Sep 1990
		CA 2047735 A1	19 Aug 1990
		CA 2047735 C	09 Nov 1999
		DE 69011099 D1	01 Sep 1994
		DE 69011099 T2	01 Dec 1994
		DK 0460044 T3	05 Sep 1994
		EP 0460044 A1	11 Dec 1991
		EP 0460044 B1	27 Jul 1994
		GB 9116252 D0	11 Sep 1991
		GB 2245073 A	18 Dec 1991
		GB 2245073 B	19 May 1993
		GB 8903744 D0	05 Apr 1989
		JP H04505211 A	10 Sep 1992
		JP 2918062 B2	12 Jul 1999
		WO 9009567 A1	23 Aug 1990
<hr/>			
US 5493100 A	20 Feb 1996	US 5493100 A	20 Feb 1996
<hr/>			
WO 2005017464 A2	24 Feb 2005	WO 2005017464 A2	24 Feb 2005
		WO 2005017464 A8	15 Jun 2006
		WO 2005017464 A3	16 Apr 2009
		CA 2535701 A1	24 Feb 2005
		CN 1808077 A	26 Jul 2006
		CN 101421592 A	29 Apr 2009
		CN 103196522 A	10 Jul 2013
		EP 1664685 A2	07 Jun 2006
		EP 1664685 A4	20 Jan 2010
		US 2005034532 A1	17 Feb 2005
		US 7191645 B2	20 Mar 2007

