



US00D329689S

United States Patent [19]

[11] Patent Number: Des. 329,689

Hatfield et al.

[45] Date of Patent: ** Sep. 22, 1992

[54] SHOE OUTSOLE

[75] Inventors: Tinker L. Hatfield; William J. Worthington, both of Portland, Oreg.

[73] Assignees: Nike, Inc.; Nike International, Ltd., both of Beaverton, Oreg.

[**] Term: 14 Years

[21] Appl. No.: 806,542

[22] Filed: Dec. 13, 1991

[52] U.S. Cl. D2/320

[58] Field of Search D2/264, 265, 274, 311, D2/317-322; 36/25 R, 28, 29, 32 R, 59 R, 59 C, 114, 132, 136

[56] References Cited

U.S. PATENT DOCUMENTS

D. 298,285	11/1988	Tong	D2/320
D. 301,658	6/1989	Hase	D2/320
D. 309,369	7/1990	Issler	D2/320
D. 309,669	8/1990	Arai	D2/320
D. 311,810	11/1990	Hatfield	D2/320
D. 319,331	8/1991	Hatfield et al.	D2/320
D. 319,337	8/1991	Hatfield	D2/320
D. 321,973	12/1991	Hatfield	D2/320
D. 321,978	12/1991	Hatfield	D2/320
D. 324,449	3/1992	Hatfield	D2/320

OTHER PUBLICATIONS

The Fall 1989 Nike Footwear Catalog, published Jan., 1989, pp. 54-55.

The Fall 1991 Nike Footwear Catalog, published Jan., 1991, pp. 60-61.

Primary Examiner—Louis S. Zarfes
Attorney, Agent, or Firm—Banner, Birch, McKie & Beckett

[57] CLAIM

The ornamental design for a shoe outsole, as shown and described.

DESCRIPTION

FIG. 1 is a bottom plan view of a shoe outsole showing our new design;

FIG. 2 is a side view of the shoe outsole shown in FIG. 1;

FIG. 3 is a side view of the other side of the shoe outsole shown in FIG. 1;

FIG. 4 is a cross section taken along line 4-4 of FIG. 1;

FIG. 5 is a cross section taken along line 5-5 of FIG. 1;

FIG. 6 is a cross section taken along line 6-6 of FIG. 3;

FIG. 7 is a cross section taken along line 7-7 of FIG. 1;

FIG. 8 is a front elevational view of the shoe outsole shown in FIG. 1; and,

FIG. 9 is a rear elevational view of the shoe outsole shown in FIG. 1.

The broken line showing of a shoe upper and a shoe midsole shown in FIGS. 2, 3, 8 and 9 is for illustrative purposes only and forms no part of the claimed design.

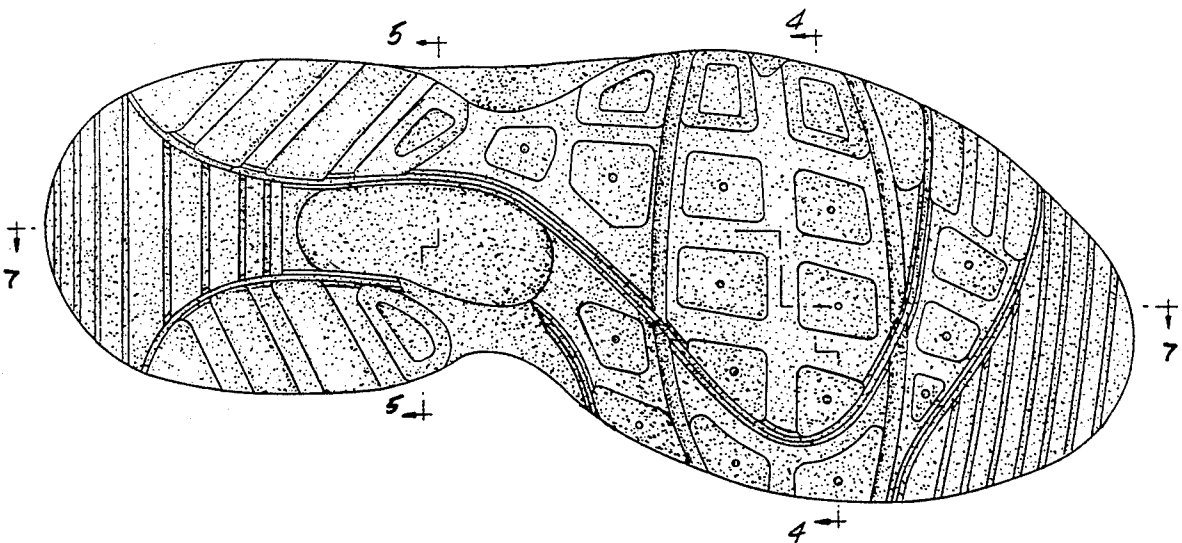

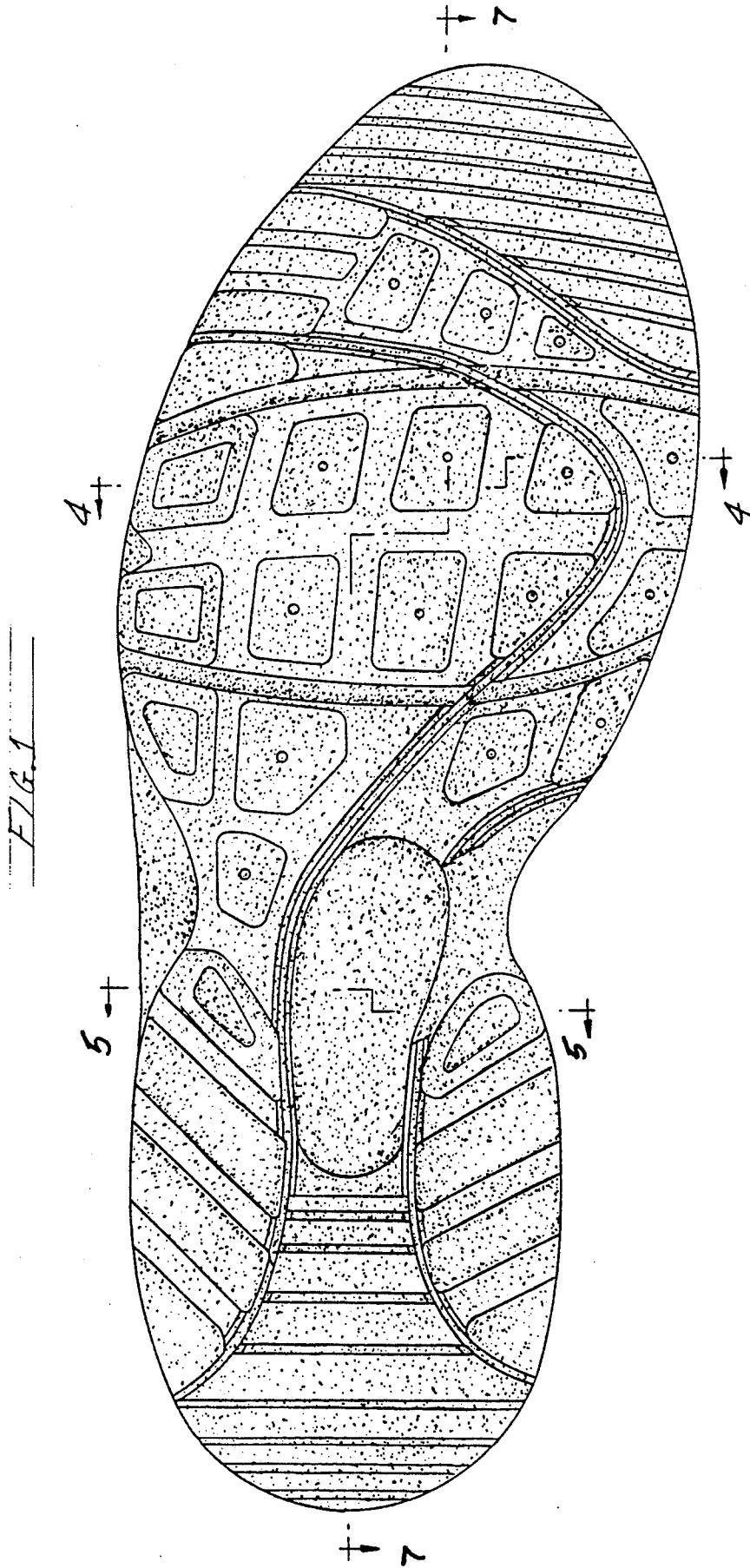

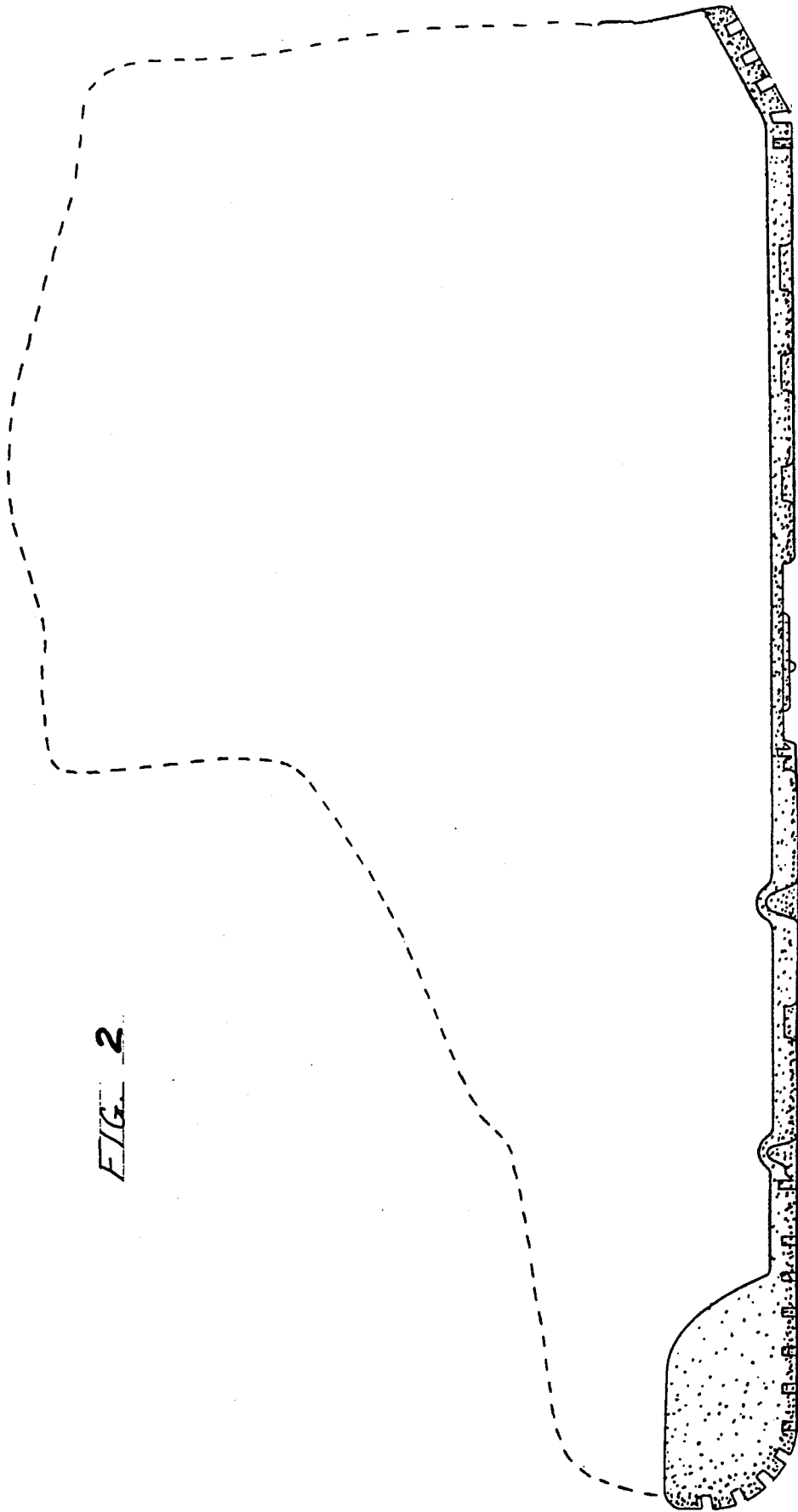

FIG. 2

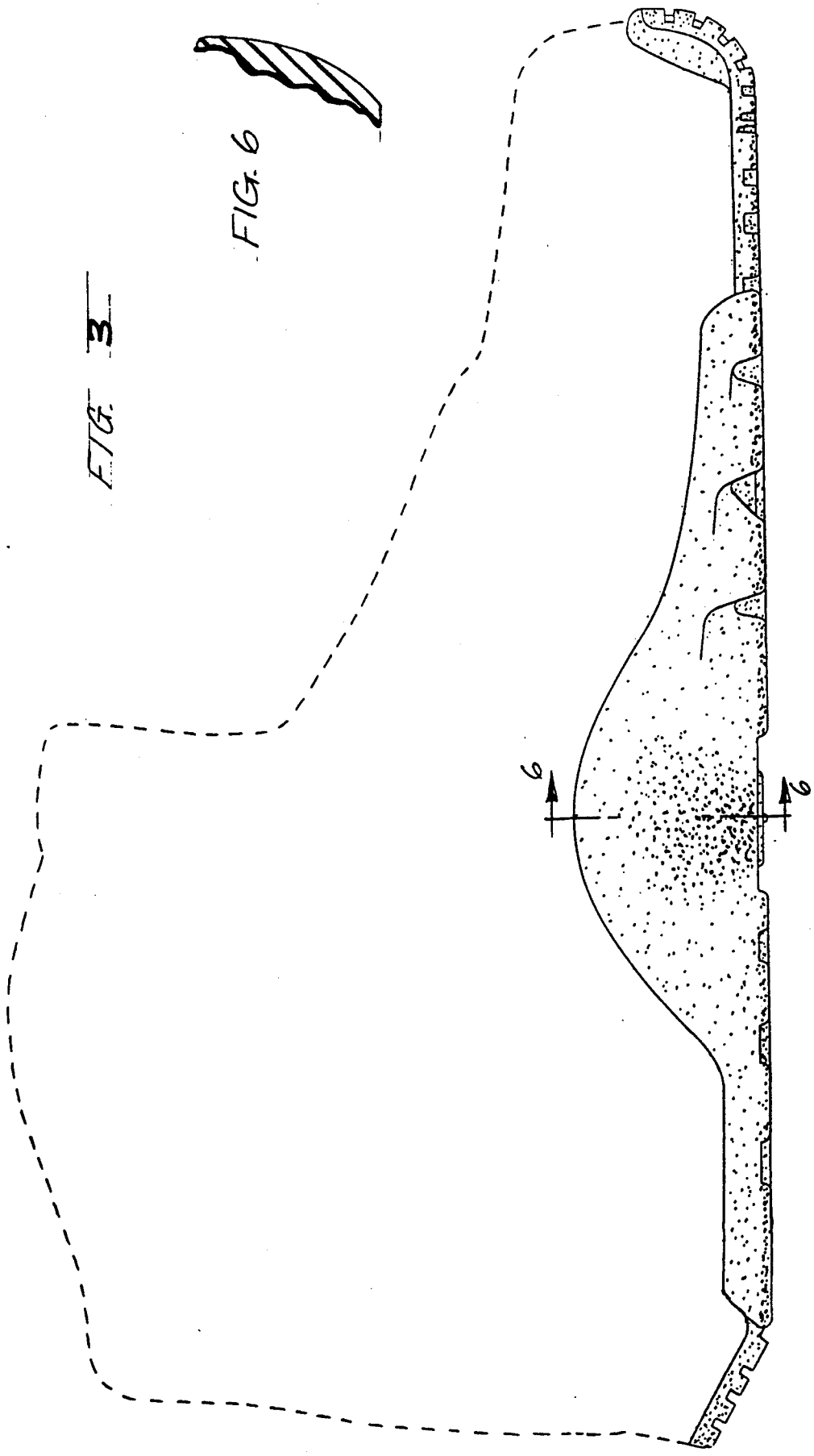

FIG. 3

FIG. 6

FIG. 7

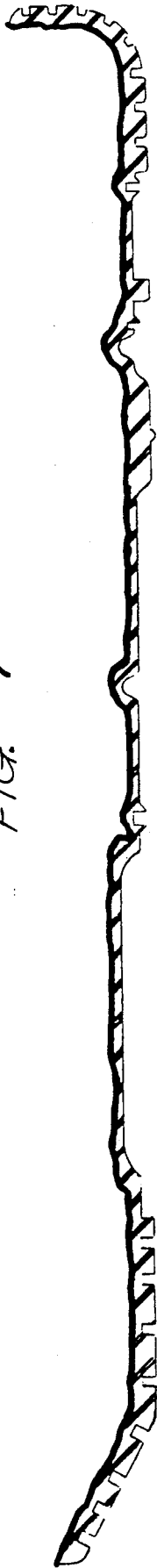

FIG. 4



FIG. 5



FIG. 9

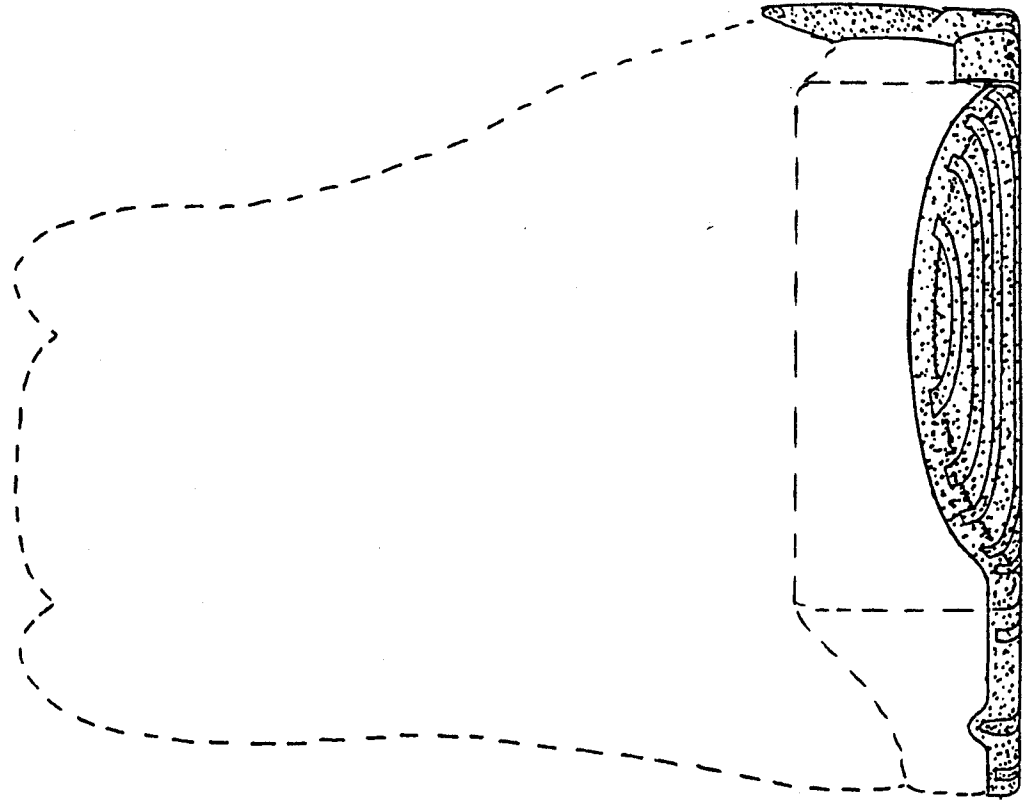

FIG. 8

