



US00D796807S

(12) **United States Design Patent**
Mondesir

(10) **Patent No.:** **US D796,807 S**

(45) **Date of Patent:** **** Sep. 12, 2017**

(54) **SHOE OUTSOLE**

(71) Applicant: **Converse Inc.**, Boston, MA (US)

(72) Inventor: **Frantz Mondesir**, Boston, MA (US)

(73) Assignee: **Converse Inc.**, Boston, MA (US)

(**) Term: **15 Years**

(21) Appl. No.: **29/567,858**

(22) Filed: **Jun. 13, 2016**

(51) **LOC (10) Cl.** **02-04**

(52) **U.S. Cl.**

USPC **D2/957; D2/951**

(58) **Field of Classification Search**

USPC D2/902, 906, 908, 916, 918, 925,
D2/946-962, 977; 36/3 B, 22 R, 24.5,
36/25 R, 28, 32 R, 34 R, 59 C, 67 A, 103
CPC A43B 13/00; A43B 13/02; A43B 13/023;
A43B 13/026; A43B 13/04; A43B 13/08;
A43B 13/10; A43B 13/12; A43B 13/14;
A43B 13/141; A43B 13/143; A43B
13/16; A43B 13/18; A43B 13/181; A43B
13/187; A43B 13/189; A43B 13/20; A43B
13/22; A43B 13/223; A43B 13/24; A43B
13/28; A43B 13/30; A43B 13/32; A43B
13/34; A43B 13/36

See application file for complete search history.

(56) **References Cited**

U.S. PATENT DOCUMENTS

D100,408 S * 7/1936 Bernstein 36/25 R
2,394,454 A * 2/1946 Kappeler A43B 13/223
36/59 C
D146,505 S * 3/1947 Kavanaugh D2/957
3,490,155 A * 1/1970 Herunter A43B 5/0417
36/103
D234,014 S * 12/1974 Traver D2/959
D287,303 S * 12/1986 Peterson D2/957

D290,660 S * 7/1987 Selbiger 36/32 R
D291,943 S * 9/1987 Tong D2/955
D296,151 S * 6/1988 Mourad D2/960
D306,652 S * 3/1990 Kiyosawa D2/957
D341,481 S * 11/1993 Peterson D2/959
D343,726 S * 2/1994 Kawasaki D2/960
D347,935 S * 6/1994 Dolinsky D2/953
D352,156 S * 11/1994 Purdom D2/953
D354,845 S * 1/1995 Bramani D2/957
D359,613 S * 6/1995 Ueda D2/953
D389,994 S * 2/1998 Sessa D2/951
D394,542 S * 5/1998 Wurf bain D2/954
D402,095 S * 12/1998 Cretinon D2/957
D420,783 S * 2/2000 Brady D2/902

(Continued)

OTHER PUBLICATIONS

Nike ACG Trainerendor Low [online], [Retrieved Jan. 18, 2017], Retrieved from Internet <URL: <<http://solecollector.com/news/2013/09/nike-acg-trainerendor-low-1?page=3134>>>; 3 color sheets, Dated Sep. 26, 2013.

Primary Examiner — T. Chase Nelson

(74) *Attorney, Agent, or Firm* — Banner & Witcoff, Ltd.

(57) **CLAIM**

The ornamental design for a shoe outsole, as shown and described.

DESCRIPTION

FIG. 1 is a front lateral perspective view of a shoe outsole showing my new design;
FIG. 2 is a bottom view thereof;
FIG. 3 is a rear lateral perspective view thereof;
FIG. 4 is a front medial perspective view thereof; and,
FIG. 5 is a rear medial perspective view thereof.
The broken lines immediately adjacent to the shaded area represent unclaimed boundaries of the design. The broken lines showing the remainder of the shoe represent unclaimed subject matter and form no part of the claimed design.

1 Claim, 5 Drawing Sheets

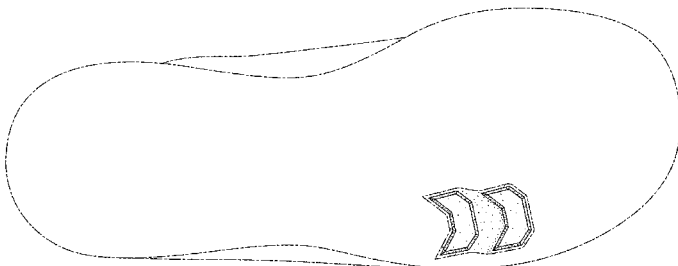
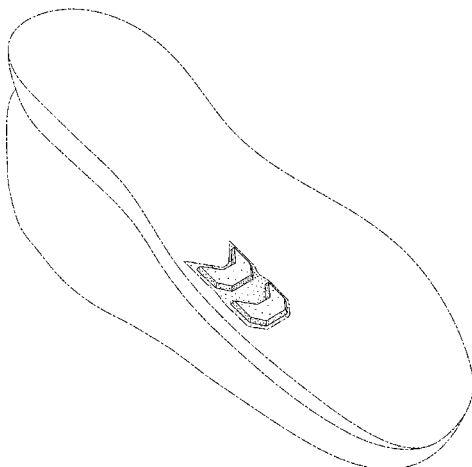

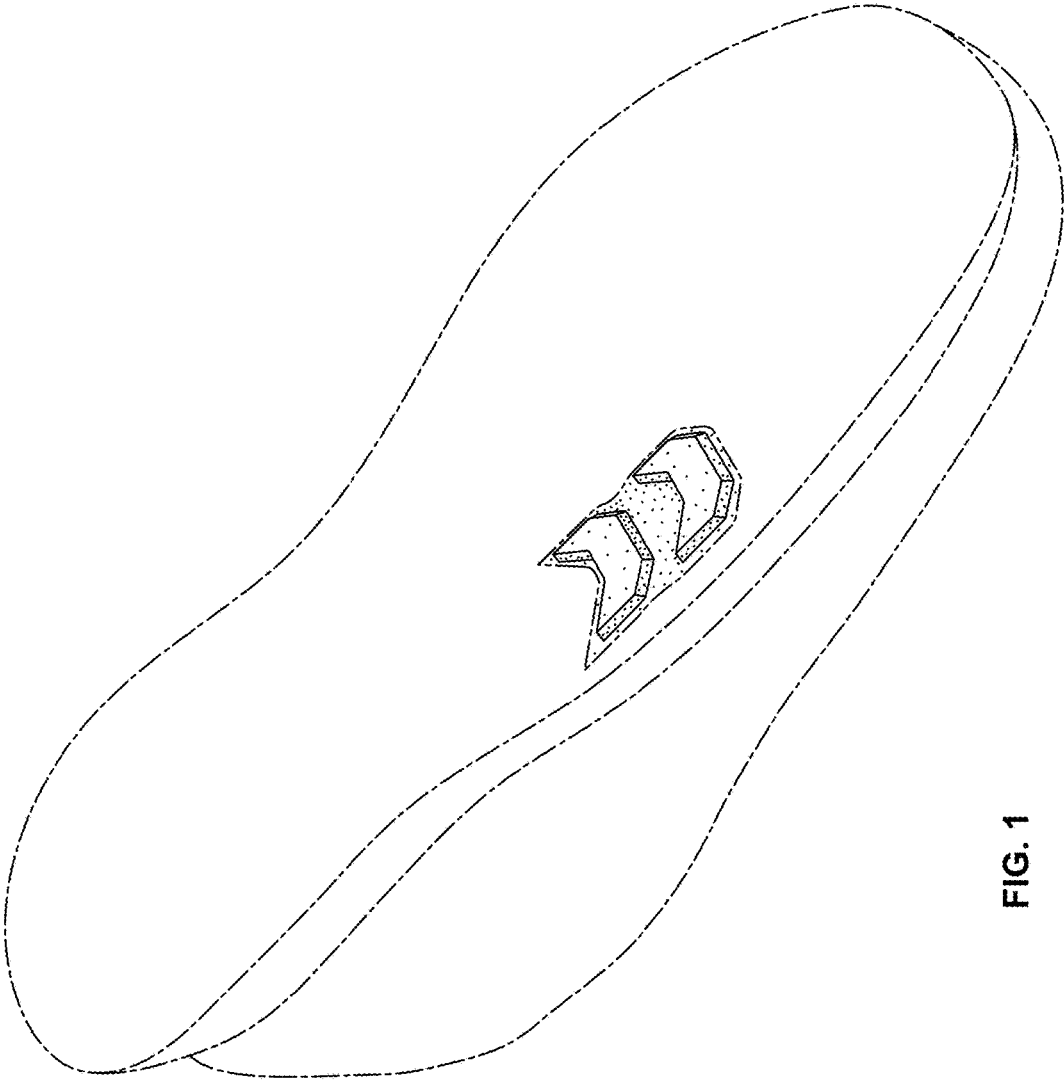

FIG. 1

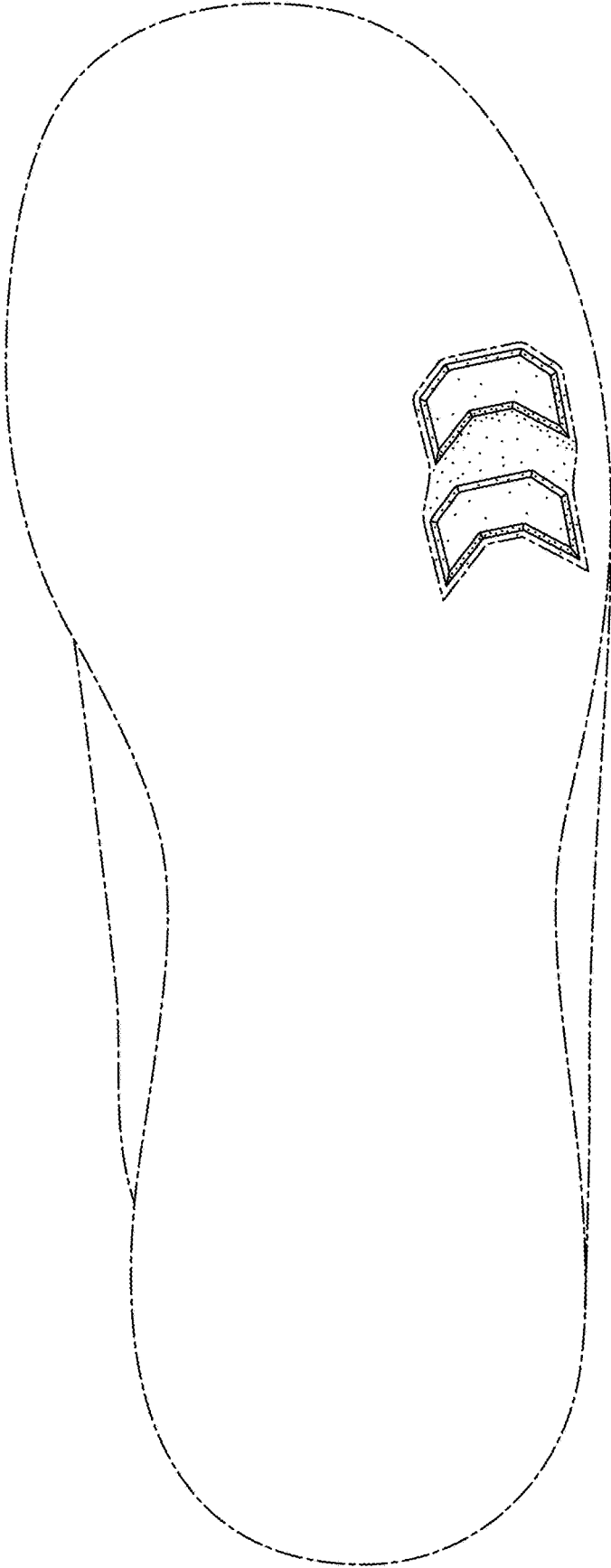

FIG. 2

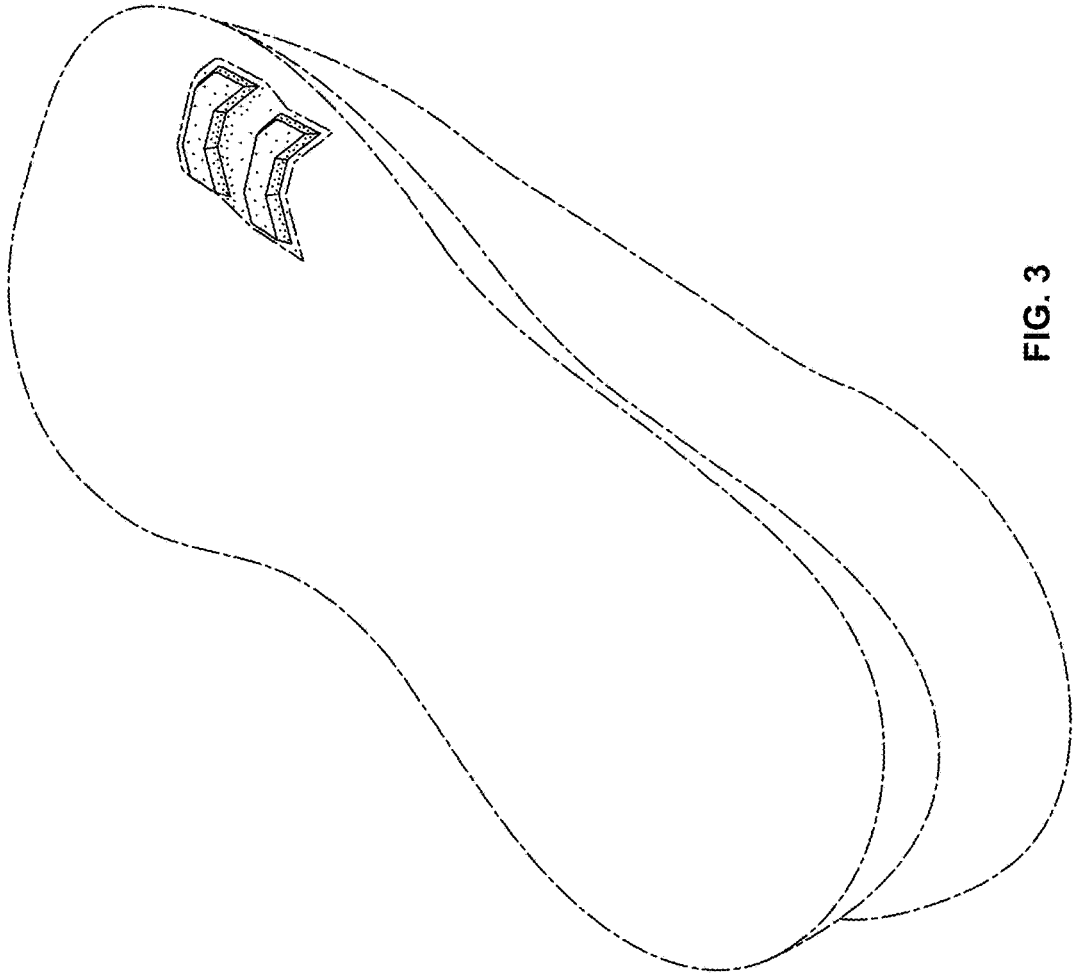

FIG. 3

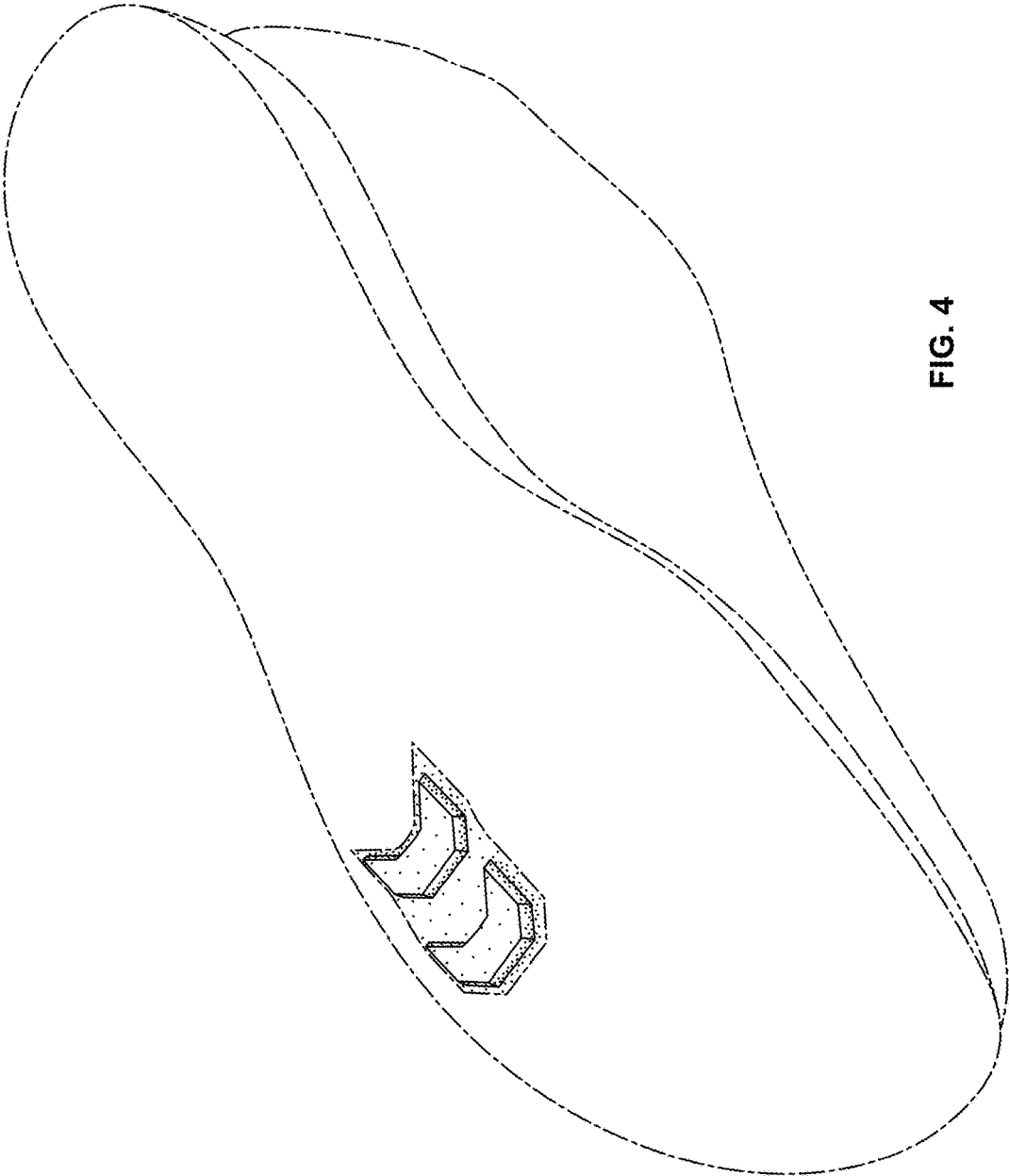

FIG. 4

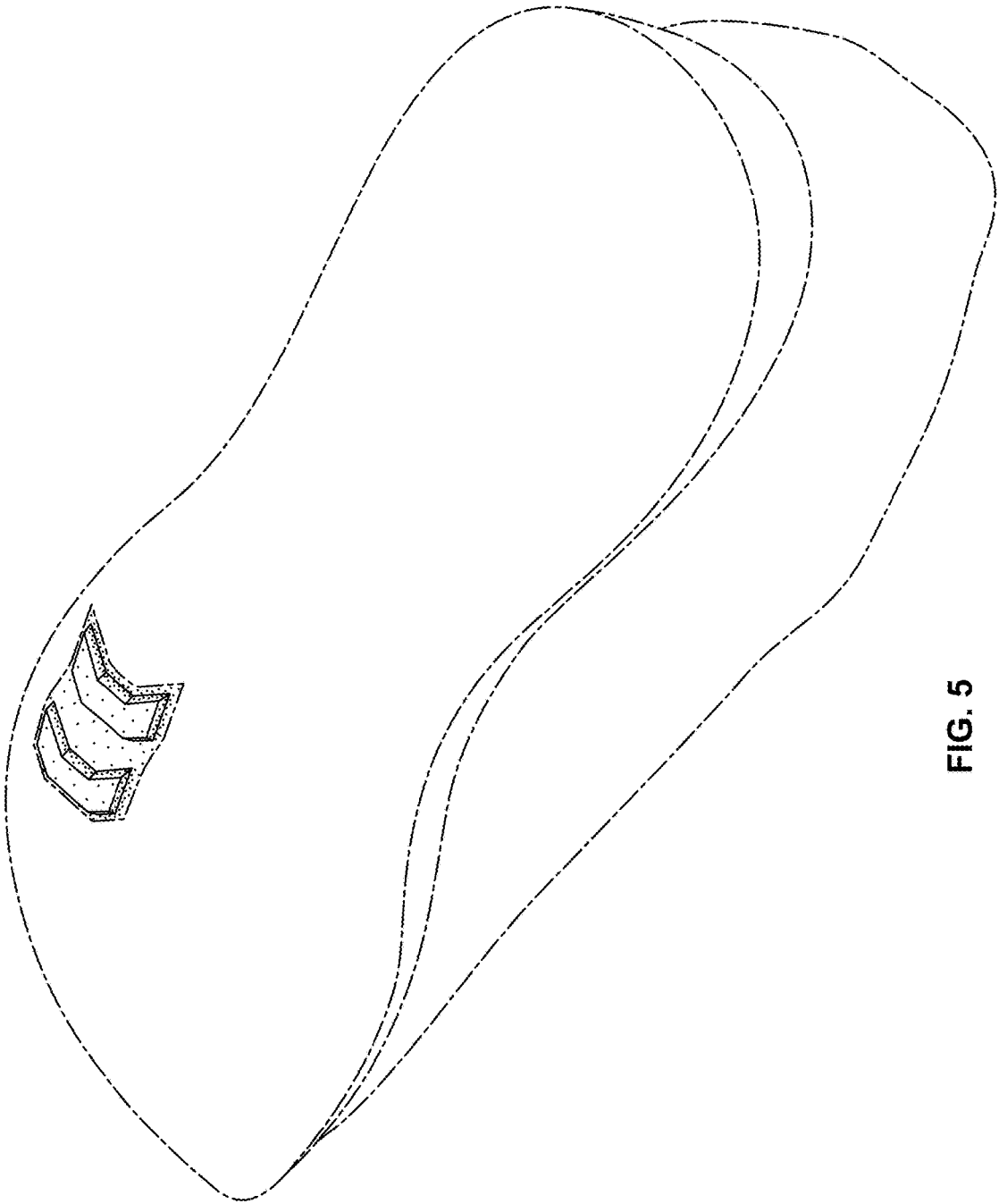

FIG. 5