



INTERNATIONAL APPLICATION PUBLISHED UNDER THE PATENT COOPERATION TREATY (PCT)

<p>(51) International Patent Classification ⁶ : C12N 7/04, 7/01</p>	<p>A1</p>	<p>(11) International Publication Number: WO 99/15631 (43) International Publication Date: 1 April 1999 (01.04.99)</p>
<p>(21) International Application Number: PCT/US98/20230 (22) International Filing Date: 28 September 1998 (28.09.98) (30) Priority Data: 60/060,153 26 September 1997 (26.09.97) US 60/084,133 4 May 1998 (04.05.98) US 60/089,207 12 June 1998 (12.06.98) US (71) Applicant: AVIRON, INC. [US/US]; 297 North Bernardo Avenue, Mountain View, CA 94043 (US). (72) Inventors: JIN, Hong; 354 Connemara Way, Sunnyvale, CA 94087 (US). TANG, Roderick; 730 Chestnut Street #3, San Carlos, CA 94070 (US). LI, Shengqiang; 21001 Seven Springs Parkway, Cupertino, CA 94043 (US). BRYANT, Marty; 1664 Clay Drive, Los Altos, CA 94024 (US). (74) Agents: CORUZZI, Laura, A. et al.; Pennie & Edmonds LLP, 1155 Avenue of the Americas, New York, NY 10036 (US).</p>	<p>(81) Designated States: AL, AM, AT, AU, AZ, BA, BB, BG, BR, BY, CA, CH, CN, CU, CZ, DE, DK, EE, ES, FI, GB, GE, GH, GM, HR, HU, ID, IL, IS, JP, KE, KG, KP, KR, KZ, LC, LK, LR, LS, LT, LU, LV, MD, MG, MK, MN, MW, MX, NO, NZ, PL, PT, RO, RU, SD, SE, SG, SI, SK, SL, TJ, TM, TR, TT, UA, UG, UZ, VN, YU, ZW, ARIPO patent (GH, GM, KE, LS, MW, SD, SZ, UG, ZW), Eurasian patent (AM, AZ, BY, KG, KZ, MD, RU, TJ, TM), European patent (AT, BE, CH, CY, DE, DK, ES, FI, FR, GB, GR, IE, IT, LU, MC, NL, PT, SE), OAPI patent (BF, BJ, CF, CG, CI, CM, GA, GN, GW, ML, MR, NE, SN, TD, TG).</p> <p>Published <i>With international search report. Before the expiration of the time limit for amending the claims and to be republished in the event of the receipt of amendments.</i></p>	
<p>(54) Title: RECOMBINANT RSV VIRUS EXPRESSION SYSTEMS AND VACCINES</p>		
<p>(57) Abstract</p> <p>The present invention relates to genetically engineered recombinant RS viruses and viral vectors which contain heterologous genes which for the use as vaccines. In accordance with the present invention, the recombinant RS viral vectors and viruses are engineered to contain heterologous genes, including genes of other viruses, pathogens, cellular genes, tumor antigens, or to encode combinations of genes from different strains of RSV.</p>		

FOR THE PURPOSES OF INFORMATION ONLY

Codes used to identify States party to the PCT on the front pages of pamphlets publishing international applications under the PCT.

AL	Albania	ES	Spain	LS	Lesotho	SI	Slovenia
AM	Armenia	FI	Finland	LT	Lithuania	SK	Slovakia
AT	Austria	FR	France	LU	Luxembourg	SN	Senegal
AU	Australia	GA	Gabon	LV	Latvia	SZ	Swaziland
AZ	Azerbaijan	GB	United Kingdom	MC	Monaco	TD	Chad
BA	Bosnia and Herzegovina	GE	Georgia	MD	Republic of Moldova	TG	Togo
BB	Barbados	GH	Ghana	MG	Madagascar	TJ	Tajikistan
BE	Belgium	GN	Guinea	MK	The former Yugoslav Republic of Macedonia	TM	Turkmenistan
BF	Burkina Faso	GR	Greece	ML	Mali	TR	Turkey
BG	Bulgaria	HU	Hungary	MN	Mongolia	TT	Trinidad and Tobago
BJ	Benin	IE	Ireland	MR	Mauritania	UA	Ukraine
BR	Brazil	IL	Israel	MW	Malawi	UG	Uganda
BY	Belarus	IS	Iceland	MX	Mexico	US	United States of America
CA	Canada	IT	Italy	NE	Niger	UZ	Uzbekistan
CF	Central African Republic	JP	Japan	NL	Netherlands	VN	Viet Nam
CG	Congo	KE	Kenya	NO	Norway	YU	Yugoslavia
CH	Switzerland	KG	Kyrgyzstan	NZ	New Zealand	ZW	Zimbabwe
CI	Côte d'Ivoire	KP	Democratic People's Republic of Korea	PL	Poland		
CM	Cameroon	KR	Republic of Korea	PT	Portugal		
CN	China	KZ	Kazakstan	RO	Romania		
CU	Cuba	LC	Saint Lucia	RU	Russian Federation		
CZ	Czech Republic	LI	Liechtenstein	SD	Sudan		
DE	Germany	LK	Sri Lanka	SE	Sweden		
DK	Denmark	LR	Liberia	SG	Singapore		
EE	Estonia						

RECOMBINANT RSV VIRUS EXPRESSION SYSTEMS AND VACCINES**1. INTRODUCTION**

The present invention relates to recombinant
5 negative strand virus RNA templates which may be used to
express heterologous gene products in appropriate host cell
systems and/or to construct recombinant viruses that express,
package, and/or present the heterologous gene product. The
expression products and chimeric viruses may advantageously be
10 used in vaccine formulations. In particular, the present
invention relates to methods of generating recombinant
respiratory syncytial viruses and the use of these recombinant
viruses as expression vectors and vaccines. The invention is
described by way of examples in which recombinant respiratory
15 syncytial viral genomes are used to generate infectious viral
particles.

2. BACKGROUND OF THE INVENTION

A number of DNA viruses have been genetically
20 engineered to direct the expression of heterologous proteins
in host cell systems (e.g., vaccinia virus, baculovirus,
etc.). Recently, similar advances have been made with
positive-strand RNA viruses (e.g., poliovirus). The
expression products of these constructs, i.e., the
25 heterologous gene product or the chimeric virus which
expresses the heterologous gene product, are thought to be
potentially useful in vaccine formulations (either subunit or
whole virus vaccines). One drawback to the use of viruses
such as vaccinia for constructing recombinant or chimeric
30 viruses for use in vaccines is the lack of
variation in its major epitopes. This lack of variability in
the viral strains places strict limitations on the repeated
use of chimeric vaccinia, in that multiple vaccinations will
generate host-resistance to the strain so that the inoculated
35 virus cannot infect the host. Inoculation of a resistant
individual with chimeric vaccinia will, therefore, not induce
immune stimulation.

By contrast, negative-strand RNA viruses such as influenza virus and respiratory syncytial virus, demonstrate a wide variability of their major epitopes. Indeed, thousands of variants of influenza have been identified; each strain
5 evolving by antigenic drift. The negative-strand viruses such as influenza and respiratory syncytial virus would be attractive candidates for constructing chimeric viruses for use in vaccines because its genetic variability allows for the construction of a vast repertoire of vaccine formulations
10 which will stimulate immunity without risk of developing a tolerance.

2.1. RESPIRATORY SYNCYTIAL VIRUS

Virus families containing enveloped single-stranded
15 RNA of the negative-sense genome are classified into groups having non-segmented genomes (Paramyxoviridae, Rhabdoviridae) or those having segmented genomes (Orthomyxoviridae, Bunyaviridae and Arenaviridae). Paramyxoviridae have been classified into three genera: paramyxovirus (sendai virus,
20 parainfluenza viruses types 1-4, mumps, newcastle disease virus); morbillivirus (measles virus, canine distemper virus and rinderpest virus); and pneumovirus (respiratory syncytial virus and bovine respiratory syncytial virus).

Human respiratory syncytial virus (RSV) is the leading
25 cause of severe lower respiratory tract disease in infants and young children and is responsible for considerable morbidity and mortality. Two antigenically diverse RSV subgroups A and B are present in human populations. RSV is also recognized as an important agent of disease in immuno-compromised adults and
30 in the elderly. Due to the incomplete resistance to RSV reinfection induced by natural infection, RSV may infect multiple times during childhood and life. The goal of RSV immunoprophylaxis is to induce sufficient resistance to prevent the serious disease which may be associated with RSV
35 infection. The current strategies for developing RSV vaccines principally revolve around the administration of purified viral antigen or the development of live attenuated RSV for

intranasal administration. However, to date there have been no approved vaccines or highly effective antiviral therapy for RSV.

Infection with RSV can range from an unnoticeable
5 infection to severe pneumonia and death. RSV possesses a single-stranded nonsegmented negative-sense RNA genome of 15,221 nucleotides (Collins, 1991, *In The paramyxoviruses* pp. 103-162, D.W. Kingsbury (ed.) Plenum Press, New York). The genome of RSV encodes 10 mRNAs (Collins et al., 1984, *J.*
10 *Virol.* 49: 572-578). The genome contains a 44 nucleotide leader sequence at the 3' termini followed by the NS1-NS2-N-P-M-SH-G-F-M2-L and a 155 nucleotide trailer sequence at the 5' termini (Collins, 1991, *supra*). Each gene transcription unit contains a short stretch of conserved gene start (GS) sequence
15 and a gene end (GE) sequences.

The viral genomic RNA is not infectious as naked RNA. The RNA genome of RSV is tightly encapsidated with the major nucleocapsid (N) protein and is associated with the phosphoprotein (P) and the large (L) polymerase subunit.
20 These proteins form the nucleoprotein core, which is recognized as the minimum unit of infectivity (Brown et al., 1967, *J. Virol.* 1: 368-373). The RSV N, P, and L proteins form the viral RNA dependent RNA transcriptase for
transcription and replication of the RSV genome (Yu et al.,
25 1995, *J. Virol.* 69:2412-2419; Grosfeld et al., 1995, *J. Virol.* 69:5677-86). Recent studies indicate that the M2 gene products (M2-1 and M2-2) are involved and are required for transcription (Collins et al., 1996, *Proc. Natl. Acad. Sci.* 93:81-5).

30 The M protein is expressed as a peripheral membrane protein, whereas the F and G proteins are expressed as integral membrane proteins and are involved in virus attachment and viral entry into cells. The G and F proteins are the major antigens that elicit neutralizing antibodies in
35 vivo (as reviewed in McIntosh and Chanock, 1990 "Respiratory Syncytial Virus" 2nd ed. *Virology* (D. M. Knipe et al., Ed.) Raven Press, Ltd., N.Y.). Antigenic dimorphism between the

subgroups of RSV A and B is mainly linked to the G glycoprotein, whereas the F glycoprotein is more closely related between the subgroups.

Despite decades of research, no safe and effective RSV vaccine has been developed for the prevention of severe morbidity and mortality associated with RSV infection. A formalin-inactivated virus vaccine has failed to provide protection against RSV infection and its exacerbated symptoms during subsequent infection by the wild-type virus in infants (Kapikian et al., 1969, *Am. J. Epidemiol.* 89:405-21; Chin et al., 1969, *Am. J. Epidemiol.* 89:449-63) Efforts since have focused on developing live attenuated temperature-sensitive mutants by chemical mutagenesis or cold passage of the wild-type RSV (Gharpure et al., 1969, *J. Virol.* 3: 414-21; Crowe et al., 1994, *Vaccine* 12: 691-9). However, earlier trials yielded discouraging results with these live attenuated temperature sensitive mutants. Virus candidates were either underattenuated or overattenuated (Kim et al., 1973, *Pediatrics* 52:56-63; Wright et al., 1976, *J. Pediatrics* 88:931-6) and some of the vaccine candidates were genetically unstable which resulted in the loss of the attenuated phenotype (Hodes et al., 1974, *Proc. Soc. Exp. Biol. Med.* 145:1158-64).

Attempts have also been made to engineer recombinant vaccinia vectors which express RSV F or G envelope glycoproteins. However, the use of these vectors as vaccines to protect against RSV infection in animal studies has shown inconsistent results (Olmsted et al. 1986, *Proc. Natl. Acad. Sci.* 83:7462-7466; Collins et al., 1990, *Vaccine* 8:164-168).

Thus, efforts have turned to engineering recombinant RSV to generate vaccines. For a long time, negative-sense RNA viruses were refractory to study. Only recently has it been possible to recover negative strand RNA viruses using a recombinant reverse genetics approach (U.S. Patent No. 5,166,057 to Palese et al.). Although this method was originally applied to engineer influenza viral genomes (Luytjes et al. 1989, *Cell* 59:1107-1113; Enami et al. 1990,

Proc. Natl. Acad. Sci. USA 92: 11563-11567), it has been successfully applied to a wide variety of segmented and nonsegmented negative strand RNA viruses, including rabies (Schnell et al. 1994, EMBO J. 13: 4195-4203); VSV (Lawson et al., 1995, Proc. Natl. Acad. Sci USA 92: 4477-81); measles virus (Radecke et al., 1995, EMBO J. 14:5773-84); rinderpest virus (Baron & Barrett, 1997, J. virol. 71: 1265-71); human parainfluenza virus (Hoffman & Banerjee, 1997, J. Virol. 71:3272-7; Dubin et al., 1997, Virology 235:323-32); SV5 (He et al., 1997, Virology 237:249-60); respiratory syncytial virus (Collins et al. 1991, Proc. Natl. Acad. Sci. USA 88: 9663-9667) and Sendai virus (Park et al. 1991, Proc. Natl. Acad. Sci. USA 88:5537-5541; Kato et al. 1996, Genes to Cells 1:569-579). Although this approach has been used to successfully rescue RSV, a number of groups have reported that RSV is still refractory to study given several properties of RSV which distinguish it from the better characterized paramyxoviruses of the genera Paramyxovirus, Rubulavirus, and Morbillivirus. These differences include a greater number of RNAs, an unusual gene order at the 3' end of the genome, extensive strain-to-strain sequence diversity, several proteins not found in other nonsegmented negative strand RNA viruses and a requirement for the M2 protein (ORF1) to proceed with full processing of full length transcripts and rescue of a full length genome (Collins et al. PCT W097/12032; Collins, P.L. et al. pp 1313-1357 of volume 1, Fields Virology, et al., Eds. (3rd ed., Raven Press, 1996).

3. SUMMARY OF THE INVENTION

The present invention relates to genetically engineered recombinant RS viruses and viral vectors which contain heterologous genes which for the use as vaccines. In accordance with the present invention, the recombinant RS viral vectors and viruses are engineered to contain heterologous genes, including genes of other viruses, pathogens, cellular genes, tumor antigens, or to encode combinations of genes from different strains of RSV.

Recombinant negative-strand viral RNA templates are described which may be used to transfect transformed cell that express the RNA dependent RNA polymerase and allow for complementation. Alternatively, a plasmid expressing the
5 components of the RNA polymerase from an appropriate promoter can be used to transfect cells to allow for complementation of the negative-strand viral RNA templates. Complementation may also be achieved with the use of a helper virus or wild-type virus to provide the RNA dependent RNA polymerase. The RNA
10 templates are prepared by transcription of appropriate DNA sequences with a DNA-directed RNA polymerase. The resulting RNA templates are of negative-or positive-polarity and contain appropriate terminal sequences which enable the viral RNA-synthesizing apparatus to recognize the template. Bicistronic
15 mRNAs can be constructed to permit internal initiation of translation of viral sequences and allow for the expression of foreign protein coding sequences from the regular terminal initiation site, or vice versa.

As demonstrated by the examples described herein,
20 recombinant RSV genome in the positive-sense or negative-sense orientation is co-transfected with expression vectors encoding the viral nucleocapsid (N) protein, the associated nucleocapsid phosphoprotein (P), the large (L) polymerase subunit protein, with or without the M2/ORF1 protein of RSV to
25 generate infectious viral particles. Plasmids encoding RSV virus polypeptides are used as the source of proteins which were able to replicate and transcribe synthetically derived RNPs. The minimum subset of RSV proteins needed for specific replication and expression of the viral RNP was found to be
30 the three polymerase complex proteins (N, P and L). This suggests that the entire M2 gene function may not be absolutely required for the replication, expression and rescue of infectious RSV.

The expression products and/or chimeric virions obtained
35 may advantageously be utilized in vaccine formulations. In particular, recombinant RSV genetically engineered to demonstrate an attenuated phenotype may be utilized as a live

RSV vaccine. In another embodiment of the invention, recombinant RSV may be engineered to express the antigenic polypeptides of another strain of RSV (e.g., RSV G and F proteins) or another virus (e.g., an immunogenic peptide from
 5 gp120 of HIV) to generate a chimeric RSV to serve as a vaccine, that is able to elicit both vertebrate humoral and cell-mediated immune responses. The use of recombinant influenza or recombinant RSV for this purpose is especially attractive since these viruses demonstrate tremendous strain
 10 variability allowing for the construction of a vast repertoire of vaccine formulations. The ability to select from thousands of virus variants for constructing chimeric viruses obviates the problem of host resistance encountered when using other viruses such as vaccinia.

15

3.1. DEFINITIONS

As used herein, the following terms will have the meanings indicated:

- cRNA = anti-genomic RNA
 20 HA = hemagglutinin (envelope glycoprotein)
 HIV = human immunodeficiency virus
 L = large polymerase subunit
 M = matrix protein (lines inside of envelope)
 MDCK = Madin Darby canine kidney cells
 25 MDBK = Madin Darby bovine kidney cells
 moi = multiplicity of infection
 N = nucleocapsid protein
 NA = neuraminidase (envelope glycoprotein)
 NP = nucleoprotein (associated with RNA and required
 30 for polymerase activity)
 NS = nonstructural protein (function unknown)
 nt = nucleotide
 P = nucleocapsid phosphoprotein
 PA, PB1, PB2 = RNA-directed RNA polymerase components
 35 RNP = ribonucleoprotein (RNA, PB2, PB1, PA and NP)
 rRNP = recombinant RNP
 RSV = respiratory syncytial virus

vRNA = genomic virus RNA

viral polymerase complex = PA, PB1, PB2 and NP

WSN = influenza A/WSN/33 virus

5 WSN-HK virus: reassortment virus containing seven genes
from WSN virus and the NA gene from
influenza A/HK/8/68 virus

4. DESCRIPTION OF THE FIGURES

FIG. 1. Schematic representation of the RSV/CAT
10 construct (pRSVA2CAT) used in rescue experiments. The
approximate 100 nt long leader and 200 nt long trailer regions
of RSV were constructed by the controlled annealing of
synthetic oligonucleotides containing partial overlapping
complementarity. The overlapping leader oligonucleotides are
15 indicated by the 1L - 5L shown in the construct. The
overlapping trailer nucleotides are indicated by the 1T - 9T
shown in the construct. The nucleotide sequences of the
leader and trailer DNAs were ligated into purified CAT gene
DNA at the indicate XbaI and PstI sites respectively. This
20 entire construct was then ligated into KpnI/HindIII digested
pUC19. The inclusion of a T7 promoter sequence and a HgaI
site flanking the trailer and leader sequences, respectively,
allowed in vitro synthesis of RSV/CAT RNA transcripts
containing the precise genomic sequence 3' and 5' ends.

25

FIG. 2. Thin layer chromatogram (TLC) showing the CAT
activity present in 293 cell extracts following infection and
transfection with RNA transcribed from the RSV/CAT construct
shown in Figure 11. Confluent monolayers of 293 cells in six-
30 well plates ($\sim 10^6$ cells) were infected with either RSV A2 or
B9320 at an m.o.i. of 0.1-1.0 pfu cell. At 1 hour post
infection cells were transfected with 5-10 μ g of CAT/RSV using
the Transfect-Act™ protocol of Life Technologies. At 24 hours
post infection the infected/transfected monolayers were
35 harvested and processed for subsequent CAT assay according to
Current Protocols in Molecular Biology, Vol. 1, Chapter 9.6.2;
Gorman, et al., (1982) Mol. Cell. Biol. 2:1044-1051. Lanes 1,

2, 3 and 4 show the CAT activity present in (1) uninfected 293 cells, transfected with CAT/RSV-A2 infected 293 cells, co-infected with supernatant from (2) above. The CAT activity observed in each lane was produced from 1/5 of the total 5 cellular extract from 10^6 cells.

FIG. 3. Schematic representation of the RSV strain A2 genome showing the relative positions of the primer pairs used for the synthesis of cDNAs comprising the entire genome. The 10 endonuclease sites used to splice these clones together are indicated; these sites were present in the native RSV sequence and were included in the primers used for cDNA synthesis. Approximately 100 ng of viral genomic RNA was used in RT/PCR reactions for the separate synthesis of each of the seven 15 cDNAs. The primers for the first and second strand cDNA synthesis from the genomic RNA template are also shown. For each cDNA, the primers for the first strand synthesis are nos. 1-7 and the primers for the second strand synthesis are nos. 1'-7'.

20

FIG. 4. Schematic representation of the RSV subgroup B strain B9320. BamH1 sites were created in the oligonucleotide primers used for RT/PCR in order to clone the G and F genes from the B9320 strain into RSV subgroup A2 antigenomic cDNA 25 (FIG. 4A). A cDNA fragment which contained G and F genes from 4326 nucleotides to 9387 nucleotides of A2 strain was first subcloned into pUC19 (pUCRVH). Bgl II sites were created at positions of 4630 (SH/G intergenic junction) (FIG. 4B) and 7554 (F/M2 intergenic junction (FIG. 4C). B93260 A-G and -F 30 cDNA inserted into pUCR/H which is deleted of the A-G and F genes. The resulting antigenomic cDNA clone was termed as pRSVB-GF and was used to transfect Hep-2 cells to generate infectious RSVB-GF virus.

35 FIG. 5. Recombinant RSVB-GF virus was characterized by RT/PCR using RSV subgroup B specific primers. RSV subgroup B specific primers in the G region were incubated with aliquots

of the recombinant RSV viral genomes and subjected to PCR. The PCR products were analyzed by electrophoresis on a 1% agarose gel and visualized by staining with ethidium bromide. As shown, no DNA product was produced in the RT/PCR reaction
5 using RSV A2 as a template. However, a predicted product of 254 base pairs was seen in RT/PCR of RSVB-GF RNA and PCR control of plasmid pRSV-GF DNA as template, indicating the rescued virus contained G and F genes derived from B9320 virus.

10

FIG. 6. Identification of chimeric (rRSVA2(B-G)) by RT/PCR and Northern blot analysis of RNA expression. FIG. 6A. RT/PCT analysis of chimeric rRSV A2(B-G), A2(B-G), in comparison with wild-type A2(A2). Virion RNA extracted from
15 rRSVA2(B-G) (lanes 1, 2) and rRSVA2 (lanes 3,4) was reverse transcribed using a primer annealed to (-) sense vRNA in the RSV F gene in the presence (+) or absence (-) of reverse transcriptase (RT), followed by PCR with a primer pair flanking the B-G insertion site. No DNA was detected in
20 RT/PCR when reverse transcriptase (RT) was absent (lanes 2,4). A cDNA fragment, which is about 1kb bigger than the cDNA derived from A2, was produced from rRSVA(B-G). This longer PCR DNA product was digested by *Stu I* restriction enzyme unique to the inserted B-G gene (lane 5). 100 bp DNA size
25 marker is indicated (M). FIG. 6B. Northern blot analysis of G mRNA expression. Hep-2 cells were infected with RSV B9320, rRSV and chimeric rRSV A2 (B-G). At 48 hr postinfection, total cellular RNA was extracted and electrophoresed on a 1.2% agarose gel containing formaldehyde. RNA was transferred to
30 Hybond Nylon membrane and the filter was hybridized with a ³²P-labeled oligonucleotide probe specific for A2-G or specific for B9320-G mRNA. Both A2 G specific and B9320 G specific transcripts were detected in the rRSV A2 (B-G) infected cells. The run-off RNA transcript (G-M2) from rRSV A2
35 (B-G) infected cells is also indicated.

FIG. 7. Analysis of protein expression by rRSV A2 (B-G). Hep-2 cells were mock-infected (lanes 1, 5), infected with RSV B9320 (lanes 2, 6), rRSV (lanes 3, 7) and rRSV A2 (B-G) (lanes 4, 8). At 14-18 hr postinfection, infected cells were labeled with ³⁵S-promix and polypeptides were immunoprecipitated by goat polyclonal antiserum against RSV A2 strain (lanes 1-5) or by mouse polyclonal antiserum against RSV B9320 strain (lanes 5-8). Immunoprecipitated polypeptides were separated on a 10% polyacrylamide gel. Both RSV A2 specific G protein and RSV B9320 specific G protein were produced in rRSV A2 (B-G) infected cells. The G protein migration is indicated by *. Mobility of the F1 glycoprotein, and N, P, and M is indicated. Molecular sizes are shown on the left in kilodaltons.

FIG. 8. Plaque morphology of rRSV, rRSVC3G, rRSV A2 (B-G) and wild-type A2 virus (wt A2). Hep-2 cells were infected with each virus and incubated at 35°C for six days. The cell monolayers were fixed, visualized by immunostaining, and photographed.

20

FIG. 9. Growth curve of rRSV, rRSVC4G, wild-type A2 RSV (wt A2) and chimeric rRSV A2 (B-G). Hep-2 cells were infected with either virus at a moi of 0.5 and the medium was harvested at 24 hr intervals. The titer of each virus was determined in duplicate by plaque assay on Hep-2 cells and visualized by immunostaining.

FIG. 10. RSV L protein charged residue clusters targeted for site-directed mutagenesis. Contiguous charged amino acid residues in clusters were converted to alanines by site-directed mutagenesis of the RSV L gene using the QuikChange site-directed mutagenesis kit (Stratagene).

FIG. 11. RSV L protein cysteine residues targeted for site-directed mutagenesis. Cysteine residues were converted to alanine-residues by site-directed mutagenesis of the RSV L

gene using the QuikChange site-directed mutagenesis kit (Stratagene).

FIG. 12. Identification RSV M2-2 and SH deletion mutants. Deletions in M2-2 were generated by Hind III digestion of pET(S/B) followed by recloning of a remaining Sac I to BamHI fragment into a full-length clone. Deletions in SH were generated by Sac I digestion of pET(A/S) followed by recloning of a remaining Avr II Sac I fragment into a full-length clone. FIG. 12A. Identification of the recovered rRSVsSH and rRSV M2-2 was performed by RT/PCR using primer pairs specific for the SH gene or M2-2 gene, respectively. Fig. 12B rRSV SH M2-2 was also detected by RT/PCR using primer pairs specific for the M2-2 and SH genes. RT/PCR products were run on an ethidium bromide agarose gel and bands were visualized by ultraviolet (UV) light.

5. DESCRIPTION OF THE INVENTION

The present invention relates to genetically engineered recombinant RS viruses and viral vectors which express heterologous genes or mutated RS viral genes or a combination of viral genes derived from different strains of RS virus. The invention relates to the construction and use of recombinant negative strand RS viral RNA templates which may be used with viral RNA-directed RNA polymerase to express heterologous gene products in appropriate host cells and/or to rescue the heterologous gene in virus particles. The RNA templates of the present invention may be prepared by transcription of appropriate DNA sequences using a DNA-directed RNA polymerase such as bacteriophage T7, T3 or Sp6 polymerase. The recombinant RNA templates may be used to transfect continuous/transfected cell lines that express the RNA-directed RNA polymerase proteins allowing for complementation.

The invention is demonstrated by way of working examples in which infectious RSV is rescued from cDNA containing the

RSV genome in the genomic or antigenomic sense introduced into cells expressing the N, P, and L proteins of the RSV polymerase complex. The working examples further demonstrate that expression of M2-2 is not required for recovery of
5 infectious RSV from cDNA which is contrary to what has been reported earlier (Collins et al., 1995, Proc. Natl. Acad. Sci. USA 92:11563-7). Furthermore, the deletion of the M2-ORF2 minus recombinant RSV cDNA results in the rescue of attenuated RSV particles. M2-deleted-RSV is an excellent vehicle to
10 generate chimeric RSV encoding heterologous gene products in place of the M2 genes, these chimeric viral vectors and rescued virus particles have utility as expression vectors for the expression of heterologous gene products and as live attenuated RSV vaccines expressing either RSV antigenic
15 polypeptides or antigenic polypeptides of other viruses.

The invention is further demonstrated by way of working examples in which a cDNA clone which contained the complete genome of RSV, in addition to a T7 promoter, a hepatitis delta virus ribozyme and a T7 terminator is used to generate an
20 infectious viral particle when co-transfected with expression vectors encoding the N, P, L and/or M2-ORF1 proteins of RSV. In addition, the working examples describe RNA transcripts of cloned DNA containing the coding region -- in negative sense orientation -- of the chloramphenicol-acetyl-transferase (CAT)
25 gene or the green fluorescent protein (GFP) gene flanked by the 5' terminal and 3' terminal nucleotides of the RSV genome. The working examples further demonstrate that an RSV promoter mutated to have increased activity resulted in rescue of infectious RSV particles from a full length RSV cDNA with high
30 efficiency. These results demonstrate the successful use of recombinant viral negative strand templates and RSV polymerase with increased activity to rescue RSV. This system is an excellent tool to engineer RSV viruses with defined biological properties, e.g. live-attenuated vaccines against RSV, and to
35 use recombinant RSV as an expression vector for the expression of heterologous gene products.

This invention relates to the construction and use of recombinant negative strand viral RNA templates which may be used with viral RNA-directed RNA polymerase to express heterologous gene products in appropriate host cells, to
5 rescue the heterologous gene in virus particles and/or express mutated or chimeric recombinant negative strand viral RNA templates (see U.S. Patent No. 5,166,057 to Palese et al., incorporated herein by reference in its entirety). In a specific embodiment of the invention, the heterologous gene
10 product is a peptide or protein derived from another strain of the virus or another virus. The RNA templates may be in the positive or negative-sense orientation and are prepared by transcription of appropriate DNA sequences using a DNA-directed RNA polymerase such as bacteriophage T7, T3 or the
15 Sp6 polymerase.

The ability to reconstitute RNP's in vitro allows the design of novel chimeric influenza and RSV viruses which express foreign genes. One way to achieve this goal involves modifying existing viral genes. For example, the G or F gene
20 may be modified to contain foreign sequences, such as the HA gene of influenza in its external domains. Where the heterologous sequence are epitopes or antigens of pathogens, these chimeric viruses may be used to induce a protective immune response against the disease agent from which these
25 determinants are derived. For example, a chimeric RNA may be constructed in which a coding sequence derived from the gp120 coding region of human immunodeficiency virus was inserted into the coding sequence of RSV, and chimeric virus produced from transfection of this chimeric RNA segment into a host
30 cell infected with wild-type RSV.

In addition to modifying genes coding for surface proteins, genes coding for nonsurface proteins may be altered. The latter genes have been shown to be associated with most of the important cellular immune responses in the RS virus
35 system. Thus, the inclusion of a foreign determinant in the G or F gene of RSV may - following infection - induce an effective cellular immune response against this determinant.

Such an approach may be particularly helpful in situations in which protective immunity heavily depends on the induction of cellular immune responses (e.g., malaria, etc.).

The present invention also relates to attenuated
5 recombinant RSV produced by introducing specific mutations in the genome of RSV which results in an amino acid change in an RSV protein, such as a polymerase protein, which results in an attenuated phenotype.

10 **5.1. CONSTRUCTION OF THE RECOMBINANT RNA TEMPLATES**

Heterologous gene coding sequences flanked by the complement of the viral polymerase binding site/promoter, e.g., the complement of the 3'-RSV termini or the 3'- and 5'- RSV termini may be constructed using techniques known in the art.
15 Heterologous gene coding sequences may also be flanked by the complement of the RSV polymerase binding site/promoter, e.g., the leader and trailer sequence of RSV using techniques known in the art. Recombinant DNA molecules containing these hybrid sequences can be cloned and transcribed by a DNA-directed RNA
20 polymerase, such as bacteriophage T7, T3 or the Sp6 polymerase and the like, to produce the recombinant RNA templates which possess the appropriate viral sequences that allow for viral polymerase recognition and activity.

In a preferred embodiment of the present invention, the
25 heterologous sequences are derived from the genome of another strain of RSV, e.g., the genome of RSV A strain is engineered to include the nucleotide sequences encoding the antigenic polypeptides G and F of RSV B strain, or fragments thereof. In such an embodiment of the invention, heterologous coding
30 sequences from another strain of RSV can be used to substitute for nucleotide sequences encoding antigenic polypeptides of the starting strain, or be expressed in addition to the antigenic polypeptides of the parent strain, so that a recombinant RSV genome is engineered to express the antigenic
35 polypeptides of one, two or more strains of RSV.

In yet another embodiment of the invention, the heterologous sequences are derived from the genome of any

strain of influenza virus. In accordance with the present invention, the heterologous coding sequences of influenza may be inserted within a RSV coding sequence such that a chimeric gene product is expressed which contains the heterologous peptide sequence within the RSV viral protein. In either embodiment, the heterologous sequences derived from the genome of influenza may include, but are not limited to HA, NA, PB1, PB2, PA, NS1 or NS2.

In one specific embodiment of the invention, the heterologous sequences are derived from the genome of human immunodeficiency virus (HIV), preferably human immunodeficiency virus-1 or human immunodeficiency virus-2. In another embodiment of the invention, the heterologous coding sequences may be inserted within an RSV gene coding sequence such that a chimeric gene product is expressed which contains the heterologous peptide sequence within the influenza viral protein. In such an embodiment of the invention, the heterologous sequences may also be derived from the genome of a human immunodeficiency virus, preferably of human immunodeficiency virus-1 or human immunodeficiency virus-2.

In instances whereby the heterologous sequences are HIV-derived, such sequences may include, but are not limited to sequences derived from the env gene (i.e., sequences encoding all or part of gp160, gp120, and/or gp41), the pol gene (i.e., sequences encoding all or part of reverse transcriptase, endonuclease, protease, and/or integrase), the gag gene (i.e., sequences encoding all or part of p7, p6, p55, p17/18, p24/25) tat, rev, nef, vif, vpu, vpr, and/or vpx.

One approach for constructing these hybrid molecules is to insert the heterologous coding sequence into a DNA complement of a RSV genomic RNA so that the heterologous sequence is flanked by the viral sequences required for viral polymerase activity; i.e., the viral polymerase binding site/promoter, hereinafter referred to as the viral polymerase binding site. In an alternative approach, oligonucleotides encoding the viral polymerase binding site, e.g., the

complement of the 3'-terminus or both termini of the virus genomic segments can be ligated to the heterologous coding sequence to construct the hybrid molecule. The placement of a foreign gene or segment of a foreign gene within a target
5 sequence was formerly dictated by the presence of appropriate restriction enzyme sites within the target sequence. However, recent advances in molecular biology have lessened this problem greatly. Restriction enzyme sites can readily be placed anywhere within a target sequence through the use of
10 site-directed mutagenesis (e.g., see, for example, the techniques described by Kunkel, 1985, Proc. Natl. Acad. Sci. U.S.A. 82;488). Variations in polymerase chain reaction (PCR) technology, described infra, also allow for the specific insertion of sequences (i.e., restriction enzyme sites) and
15 allow for the facile construction of hybrid molecules. Alternatively, PCR reactions could be used to prepare recombinant templates without the need of cloning. For example, PCR reactions could be used to prepare double-stranded DNA molecules containing a DNA-directed RNA
20 polymerase promoter (e.g., bacteriophage T3, T7 or Sp6) and the hybrid sequence containing the heterologous gene and the influenza viral polymerase binding site. RNA templates could then be transcribed directly from this recombinant DNA. In yet another embodiment, the recombinant RNA templates may be
25 prepared by ligating RNAs specifying the negative polarity of the heterologous gene and the viral polymerase binding site using an RNA ligase. Sequence requirements for viral polymerase activity and constructs which may be used in accordance with the invention are described in the subsections
30 below.

5.1.1. INSERTION OF THE HETEROLOGOUS GENES

The gene coding for the L protein contains a single open reading frame. The genes coding for NS or M2 contain two open
35 reading frames for NS1 and NS2 and ORF1 and 2, respectively. The G and F proteins, coded for by separate genes, are the major surface glycoproteins of the virus. Consequently, these

proteins are the major targets for the humoral immune response after infection. Insertion of a foreign gene sequence into any of these coding regions could be accomplished by either an addition of the foreign sequences to be expressed or by a
5 complete replacement of the viral coding region with the foreign gene or by a partial replacement. The heterologous sequences inserted into the RSV genome may be any length up to approximately 5 kilobases. Complete replacement would probably best be accomplished through the use of PCR-directed
10 mutagenesis.

Alternatively, a bicistronic mRNA could be constructed to permit internal initiation of translation of viral sequences and allow for the expression of foreign protein coding sequences from the regular terminal initiation site.
15 Alternatively, a bicistronic mRNA sequence may be constructed wherein the viral sequence is translated from the regular terminal open reading frame, while the foreign sequence is initiated from an internal site. Certain internal ribosome entry site (IRES) sequences may be utilized. The IRES
20 sequences which are chosen should be short enough to not interfere with RS virus packaging limitations. Thus, it is preferable that the IRES chosen for such a bicistronic approach be no more than 500 nucleotides in length, with less than 250 nucleotides being preferred. Further, it is
25 preferable that the IRES utilized not share sequence or structural homology with picornaviral elements. Preferred IRES elements include, but are not limited to the mammalian BiP IRES and the hepatitis C virus IRES.

30 **5.2. EXPRESSION OF HETEROLOGOUS GENE
 PRODUCTS USING RECOMBINANT RNA TEMPLATE**

The recombinant templates prepared as described above can be used in a variety of ways to express the heterologous gene products in appropriate host cells or to create chimeric
35 viruses that express the heterologous gene products. In one embodiment, the recombinant template can be combined with viral polymerase complex purified infra, to produce rRNPs

which are infectious. To this end, the recombinant template can be transcribed in the presence of the viral polymerase complex. Alternatively, the recombinant template may be mixed with or transcribed in the presence of viral polymerase
5 complex prepared using recombinant DNA methods (e.g. see Kingsbury et al., 1987, Virology 156:396-403). In yet another embodiment, the recombinant template can be used to transfect appropriate host cells to direct the expression of the heterologous gene product at high levels. Host cell systems
10 which provide for high levels of expression include continuous cell lines that supply viral functions such as cell lines superinfected with RSV, cell lines engineered to complement RSV viral functions, etc.

15 **5.3. PREPARATION OF CHIMERIC
 NEGATIVE STRAND RNA VIRUS**

In order to prepare chimeric virus, reconstituted RNPs containing modified RSV RNAs or RNA coding for foreign proteins may be used to transfect cells which are also
20 infected with a "parent" RSV virus. Alternatively, the reconstituted RNP preparations may be mixed with the RNPs of wild type parent virus and used for transfection directly. Following reassortment, the novel viruses may be isolated and their genomes be identified through hybridization analysis.
25 In additional approaches described herein for the production of infectious chimeric virus, rRNPs may be replicated in host cell systems that express the RSV or influenza viral polymerase proteins (e.g., in virus/host cell expression systems; transformed cell lines engineered to express the
30 polymerase proteins, etc.), so that infectious chimeric virus are rescued; in this instance, helper virus need not be utilized since this function is provided by the viral polymerase proteins expressed. In a particularly desirable approach, cells infected with rRNPs engineered for all eight
35 influenza virus segments may result in the production of infectious chimeric virus which contain the desired genotype; thus eliminating the need for a selection system.

Theoretically, one can replace any one of the genes of RSV, or part of any one of the RSV genes, with the foreign sequence. However, a necessary part of this equation is the ability to propagate the defective virus (defective because a
5 normal viral gene product is missing or altered). A number of possible approaches exist to circumvent this problem.

A third approach to propagating the recombinant virus may involve co-cultivation with wild-type virus. This could be done by simply taking recombinant virus and co-infecting cells
10 with this and another wild-type virus (preferably a vaccine strain). The wild-type virus should complement for the defective virus gene product and allow growth of both the wild-type and recombinant virus. This would be an analogous situation to the propagation of defective-interfering
15 particles of influenza virus (Nayak et al., 1983, In: Genetics of Influenza Viruses, P. Palese and D. W. Kingsbury, eds., Springer-Verlag, Vienna, pp. 255-279). In the case of defective-interfering viruses, conditions can be modified such that the majority of the propagated virus is the defective
20 particle rather than the wild-type virus. Therefore this approach may be useful in generating high titer stocks of recombinant virus. However, these stocks would necessarily contain some wild-type virus.

Alternatively, synthetic RNPs may be replicated in cells
25 co-infected with recombinant viruses that express the RS virus polymerase proteins. In fact, this method may be used to rescue recombinant infectious virus in accordance with the invention. To this end, the RSV virus polymerase proteins may be expressed in any expression vector/host cell system,
30 including but not limited to viral expression vectors (e.g., vaccinia virus, adenovirus, baculovirus, etc.) or cell lines that express the polymerase proteins (e.g., see Krystal et al., 1986, Proc. Natl. Acad. Sci. USA 83: 2709-2713).

35 **5.4. GENERATION OF CHIMERIC VIRUSES
 WITH AN ATTENUATED PHENOTYPE**

The methods of present invention may be used to introduce mutations or heterologous sequences to generate chimeric attenuated viruses which have many applications, including analysis of RSV molecular biology, pathogenesis, and growth
5 and infection properties. In accordance with the present invention, mutations or heterologous sequences may be introduced for example into the F or G protein coding sequences, NS1, NS2, M1ORF1, M2ORF2, N, P, or L coding sequences. In yet another embodiment of the present
10 invention, a particular viral gene, or the expression thereof, may be eliminated to generate an attenuated phenotype, e.g., the M ORF may be deleted from the RSV genome to generate a recombinant RSV with an attenuated phenotype. In yet another embodiment, the individual internal genes of human RSV can be
15 replaced by another strains counterpart, or their bovine or murine counterpart. This may include part or all of one or more of the NS1, NS2, N, P, M, SH, M2(ORF1), M2(ORF2) and L genes or the G and F genes. The RSV genome contains ten mRNAs encoding three transmembrane proteins, G protein, fusion F
20 protein required for penetration, and the small SH protein; the nucleocapsid proteins N, P and L; transcription elongation factor M2 ORF 1; the matrix M protein and two nonstructural proteins, NS1 and NS2. Any one of the proteins may be targeted to generate and attenuated phenotype. Other
25 mutations which may be utilized to result in an attenuated phenotype are insertional, deletional and site directed mutations of the leader and trailer sequences.

In accordance with the present invention, an attenuated RSV exhibits a substantially lower degree of virulence as
30 compared to a wild-type virus, including a slower growth rate, such that the symptoms of viral infection do not occur in an immunized individual.

In accordance with the present invention attenuated recombinant RSV may be generated by incorporating a broad
35 range of mutations including single nucleotide changes, site-specific mutations, insertions, substitutions, deletions, or rearrangements. These mutations may affect a small segment of

the RSV genome, e.g., 15 to 30 nucleotides, or large segments of the RSV genome, e.g., 50 to 1000 nucleotides, depending on the nature of the mutation. In yet another embodiment, mutations are introduced upstream or downstream of an existing
5 cis-acting regulatory element in order to ablate its activity, thus resulting in an attenuated phenotype.

In accordance with the invention, a non-coding regulatory region of a virus can be altered to down-regulate any viral gene, e.g. reduce transcription of its mRNA and/or reduce
10 replication of vRNA (viral RNA), so that an attenuated virus is produced.

Alterations of non-coding regulatory regions of the viral genome which result in down-regulation of replication of a viral gene, and/or down-regulation of transcription of a viral
15 gene will result in the production of defective particles in each round of replication; i.e. particles which package less than the full complement of viral segments required for a fully infectious, pathogenic virus. Therefore, the altered virus will demonstrate attenuated characteristics in that the
20 virus will shed more defective particles than wild type particles in each round of replication. However, since the amount of protein synthesized in each round is similar for both wild type virus and the defective particles, such attenuated viruses are capable of inducing a good immune
25 response.

The foregoing approach is equally applicable to both segmented and non-segmented viruses, where the down regulation of transcription of a viral gene will reduce the production of its mRNA and the encoded gene product. Where the viral gene
30 encodes a structural protein, e.g., a capsid, matrix, surface or envelope protein, the number of particles produced during replication will be reduced so that the altered virus demonstrates attenuated characteristics; e.g., a titer which results in subclinical levels of infection. For example, a
35 decrease in viral capsid expression will reduce the number of nucleocapsids packaged during replication, whereas a decrease in expression of the envelope protein may reduce the number

and/or infectivity of progeny virions. Alternatively, a decrease in expression of the viral enzymes required for replication, e.g., the polymerase, replicase, helicase, and the like, should decrease the number of progeny genomes
5 generated during replication. Since the number of infectious particles produced during replication are reduced, the altered viruses demonstrated attenuated characteristics. However, the number of antigenic virus particles produced will be sufficient to induce a vigorous immune response.

10 An alternative way to engineer attenuated viruses involves the introduction of an alteration, including but not limited to an insertion, deletion or substitution of one or more amino acid residues and/or epitopes into one or more of the viral proteins. This may be readily accomplished by
15 engineering the appropriate alteration into the corresponding viral gene sequence. Any change that alters the activity of the viral protein so that viral replication is modified or reduced may be accomplished in accordance with the invention.

For example, alterations that interfere with but do not
20 completely abolish viral attachment to host cell receptors and ensuing infection can be engineered into viral surface antigens or viral proteases involved in processing to produce an attenuated strain. According to this embodiment, viral surface antigens can be modified to contain insertions,
25 substitution or deletions of one or more amino acids or epitopes that interfere with or reduce the binding affinity of the viral antigen for the host cell receptors. This approach offers an added advantage in that a chimeric virus which expresses a foreign epitope may be produced which also
30 demonstrates attenuated characteristics. Such viruses are ideal candidates for use as live recombinant vaccines. For example, heterologous gene sequences that can be engineered into the chimeric viruses of the invention include, but are not limited to, epitopes of human immunodeficiency virus (HIV)
35 such as gp120; hepatitis B virus surface antigen (HBsAg); the glycoproteins of herpes virus (e.g., gD, gE); VP1 of

poliovirus; and antigenic determinants of nonviral pathogens such as bacteria and parasites, to name but a few.

In this regard, RSV is an ideal system in which to engineer foreign epitopes, because the ability to select from 5 thousands of virus variants for constructing chimeric viruses obviates the problem of host resistance or immune tolerance encountered when using other virus vectors such as vaccinia.

In another embodiment, alterations of viral proteases required for processing viral proteins can be engineered to 10 produce attenuation. Alterations which affect enzyme activity and render the enzyme less efficient in processing, should affect viral infectivity, packaging, and/or release to produce an attenuated virus.

In another embodiment, viral enzymes involved in viral 15 replication and transcription of viral genes, e.g., viral polymerases, replicases, helicases, etc. may be altered so that the enzyme is less efficient or active. Reduction in such enzyme activity may result in the production of fewer progeny genomes and/or viral transcripts so that fewer 20 infectious particles are produced during replication.

The alterations engineered into any of the viral enzymes include but are not limited to insertions, deletions and substitutions in the amino acid sequence of the active site of the molecule. For example, the binding site of the enzyme 25 could be altered so that its binding affinity for substrate is reduced, and as a result, the enzyme is less specific and/or efficient. For example, a target of choice is the viral polymerase complex since temperature sensitive mutations exist in all polymerase proteins. Thus, changes introduced into the 30 amino acid positions associated with such temperature sensitivity can be engineered into the viral polymerase gene so that an attenuated strain is produced.

5.4.1. THE RSV L GENE AS A TARGET FOR ATTENUATION

In accordance with the present invention, the RSV L gene is an important target to generate recombinant RSV with an attenuated phenotype. The L gene represents 48% of the entire RSV genome. The present invention encompasses generating L gene mutants with defined mutations or random mutations in the RSV L gene. Any number of techniques known to those skilled in the art may be used to generate both defined or random mutations into the RSV L gene. Once the mutations have been introduced, the functionality of the L gene cDNA mutants are screened in vitro using a minigenome replication system and the recovered L gene mutants are then further analyzed in vitro and in vivo.

The following strategies are exemplary of the approaches which may be used to generate mutants with an attenuated phenotype. Further, the following strategies as described below have been applied to the L gene only by way of example and may also be applied to any of the other RSV genes.

One approach to generate mutants with an attenuated phenotype utilizes a scanning mutagenesis approach to mutate clusters of charged amino acids to alanines. This approach is particularly effective in targeting functional domains, since the clusters of charged amino acids generally are not found buried within the protein structure. Replacing the charged amino acids with conservative substitutions, such as neutral amino acids, e.g., alanine, should not grossly alter the structure of the protein but rather, should alter the activity of the functional domain of the protein. Thus, disruption of charged clusters should interfere with the ability of that protein to interact with other proteins, thus making the mutated protein's activity thermosensitive which can yield temperature sensitive mutants.

A cluster of charged amino acids may be arbitrarily defined as a stretch of five amino acids in which at least two or more residues are charged residues. In accordance with the scanning mutagenesis approach all of the charged residues in

the cluster are mutated to alanines using site-directed mutagenesis. Due to the large size of the RSV L gene, there are many clustered charged residues. Within the L gene, there are at least two clusters of four contiguous charged residues
5 and at least seventeen clusters of three contiguous charged residues. At least two to four of the charged residues in each cluster may be substituted with a neutral amino acid, e.g., alanine.

In yet another approach to generate mutants with an
10 attenuated phenotype utilizes a scanning mutagenesis approach to mutate cysteines to amino acids, such as glycines or alanines. Such an approach takes advantage of the frequent role of cysteines in intramolecular and intermolecular bond formations, thus by mutating cysteines to another residue,
15 such as a conservative substitution e.g., valine or alanine, or a drastic substitution e.g., aspartic acid, the stability and function of a protein may be altered due to disruption of the protein's tertiary structure. There are approximately thirty-nine cysteine residues present in the RSV L gene.

20 In yet another approach random mutagenesis of the RSV L gene will cover residues other than charged or cysteines. Since the RSV L gene is very large, such an approach may be accomplished by mutagenizing large cDNA fragments of the L gene by PCR mutagenesis. The functionality of such mutants
25 may be screened by a minigenome replication system and the recovered mutants are then further analyzed in vitro and in vivo.

30 5.5. VACCINE FORMULATIONS USING THE CHIMERIC VIRUSES

Virtually any heterologous gene sequence may be constructed into the chimeric viruses of the invention for use in vaccines. In a preferred embodiment, the present invention relates to bivalent RSV vaccines which confers protection
35 against RSV-A and RSV-B. To formulate such a vaccine, a chimeric RS virus is used which expresses the antigenic polypeptides of both RSV-A and RSV-B subtypes. In yet another

preferred embodiment, the present invention relates to a bivalent vaccine which confers protection against both RSV and influenza. To formulate such a vaccine, a chimeric RS virus is used which expresses the antigenic polypeptides of both RSV
5 and influenza.

Preferably, epitopes that induce a protective immune response to any of a variety of pathogens, or antigens that bind neutralizing antibodies may be expressed by or as part of the chimeric viruses. For example, heterologous gene
10 sequences that can be constructed into the chimeric viruses of the invention for use in vaccines include but are not limited to sequences derived from a human immunodeficiency virus (HIV), preferably type 1 or type 2. In a preferred
embodiment, an immunogenic HIV-derived peptide which may be
15 the source of an antigen may be constructed into a chimeric influenza virus that may then be used to elicit a vertebrate immune response.

Such HIV-derived peptides may include, but are not limited to sequences derived from the env gene (i.e.,
20 sequences encoding all or part of gp160, gp120, and/or gp41), the pol gene (i.e., sequences encoding all or part of reverse transcriptase, endonuclease, protease, and/or integrase), the gag gene (i.e., sequences encoding all or part of p7, p6, p55, p17/18, p24/25), tat, rev, nef, vif, vpr, and/or vpx.

25 Other heterologous sequences may be derived from hepatitis B virus surface antigen (HBsAg); the glycoproteins of herpes virus (e.g. gD, gE); VP1 of poliovirus; antigenic determinants of non-viral pathogens such as bacteria and parasites, to name but a few. In another embodiment, all or
30 portions of immunoglobulin genes may be expressed. For example, variable regions of anti-idiotypic immunoglobulins that mimic such epitopes may be constructed into the chimeric viruses of the invention.

Either a live recombinant viral vaccine or an inactivated
35 recombinant viral vaccine can be formulated. A live vaccine may be preferred because multiplication in the host leads to a prolonged stimulus of similar kind and magnitude to that

occurring in natural infections, and therefore, confers substantial, long-lasting immunity. Production of such live recombinant virus vaccine formulations may be accomplished using conventional methods involving propagation of the virus
5 in cell culture or in the allantois of the chick embryo followed by purification.

In this regard, the use of genetically engineered RSV (vectors) for vaccine purposes may require the presence of attenuation characteristics in these strains. Current live
10 virus vaccine candidates for use in humans are either cold adapted, temperature sensitive, or passaged so that they derive several (six) genes from avian viruses, which results in attenuation. The introduction of appropriate mutations (e.g., deletions) into the templates used for transfection may
15 provide the novel viruses with attenuation characteristics. For example, specific missense mutations which are associated with temperature sensitivity or cold adaption can be made into deletion mutations. These mutations should be more stable than the point mutations associated with cold or temperature-
20 sensitive mutants and reversion frequencies should be extremely low.

Alternatively, chimeric viruses with "suicide" characteristics may be constructed. Such viruses would go through only one or a few rounds of replication in the host.
25 When used as a vaccine, the recombinant virus would go through a single replication cycle and induce a sufficient level of immune response but it would not go further in the human host and cause disease. Recombinant viruses lacking one or more of the essential RS virus genes would not be able to undergo
30 successive rounds of replication. Such defective viruses can be produced by co-transfecting reconstituted RNPs lacking a specific gene(s) into cell lines which permanently express this gene(s). Viruses lacking an essential gene(s) will be replicated in these cell lines but when administered to the
35 human host will not be able to complete a round of replication. Such preparations may transcribe and translate -
-in this abortive cycle -- a sufficient number of genes to

induce an immune response. Alternatively, larger quantities of the strains could be administered, so that these preparations serve as inactivated (killed) virus vaccines. For inactivated vaccines, it is preferred that the
5 heterologous gene product be expressed as a viral component, so that the gene product is associated with the virion. The advantage of such preparations is that they contain native proteins and do not undergo inactivation by treatment with formalin or other agents used in the manufacturing of killed
10 virus vaccines.

In another embodiment of this aspect of the invention, inactivated vaccine formulations may be prepared using conventional techniques to "kill" the chimeric viruses. Inactivated vaccines are "dead" in the sense that their
15 infectivity has been destroyed. Ideally, the infectivity of the virus is destroyed without affecting its immunogenicity. In order to prepare inactivated vaccines, the chimeric virus may be grown in cell culture or in the allantois of the chick embryo, purified by zonal ultracentrifugation, inactivated by
20 formaldehyde or β -propiolactone, and pooled. The resulting vaccine is usually inoculated intramuscularly.

Inactivated viruses may be formulated with a suitable adjuvant in order to enhance the immunological response. Such adjuvants may include but are not limited to mineral gels,
25 e.g., aluminum hydroxide; surface active substances such as lysolecithin, pluronic polyols, polyanions; peptides; oil emulsions; and potentially useful human adjuvants such as BCG and *Corynebacterium parvum*.

Many methods may be used to introduce the vaccine
30 formulations described above, these include but are not limited to oral, intradermal, intramuscular, intraperitoneal, intravenous, subcutaneous, and intranasal routes. It may be preferable to introduce the chimeric virus vaccine formulation via the natural route of infection of the pathogen for which
35 the vaccine is designed. Where a live chimeric virus vaccine preparation is used, it may be preferable to introduce the formulation via the natural route of infection for influenza

virus. The ability of RSV and influenza virus to induce a vigorous secretory and cellular immune response can be used advantageously. For example, infection of the respiratory tract by chimeric RSV or influenza viruses may induce a strong
5 secretory immune response, for example in the urogenital system, with concomitant protection against a particular disease causing agent.

The following sections describe by way of example, and not by limitation, the manipulation of the negative strand RNA
10 viral genomes using RSV as an example to demonstrate the applicability of the methods of the present invention to generate chimeric viruses for the purposes of heterologous gene expression, generating infectious viral particles and attenuated viral particles for the purposes of vaccination.

15

6. RESCUE OF INFECTIOUS RESPIRATORY SYNCYTIAL VIRUSES (RSV) USING RNA DERIVED FROM SPECIFIC RECOMBINANT DNAs

This example describes a process for the rescue of infectious respiratory syncytial virus (RSV), derived from
20 recombinant cDNAs encoding the entire RSV RNA genome into stable and infectious RSVs, as noted in Section 5 above. The method described may be applied to both segmented and non-segmented RNA viruses, including orthomyxovirus, paramyxovirus, e.g., Sendai virus, parainfluenza virus types
25 1-4, mumps, newcastle disease virus; morbillivirus, e.g., measles, canine distemper virus, rinderpest virus; pneumovirus, e.g., respiratory syncytial virus; rhabdovirus, e.g., rabies, vesiculovirus, vesicular stomatitis virus; but is described by way of example in terms of RSV. This process
30 can be used in the production of chimeric RSV viruses which can express foreign genes, i.e., genes non-native to RSV, including other viral proteins such as the HIV env protein. Another exemplary way to achieve the production of chimeric RSV involves modifying existing, native RSV genes, as is
35 further described. Accordingly, this example also describes the utility of this process in the directed attenuation of RSV

pathogenicity, resulting in production of a vaccine with defined, engineered biological properties for use in humans.

The first step of the rescue process involving the entire RSV RNA genome requires synthesis of a full length copy of the
5 15 kilobase (Kb) genome of RSV strain A2. This is accomplished by splicing together subgenomic double strand cDNAs (using standard procedures for genetic manipulation) ranging in size from 1 kb-3.5 kb, to form the complete genomic cDNA. Determination of the nucleotide sequence of the genomic
10 cDNA allows identification of errors introduced during the assembly process; errors can be corrected by site directed mutagenesis, or by substitution of the error region with a piece of chemically synthesized double strand DNA. Following assembly, the genomic cDNA is positioned adjacent to a
15 transcriptional promoter (e.g., the T7 promoter) at one end and DNA sequence which allows transcriptional termination at the other end, e.g., a specific endonuclease or a ribozyme, to allow synthesis of a plus or minus sense RNA copy of the complete virus genome *in vitro* or in cultured cells. The
20 leader or trailer sequences may contain additional sequences as desired, such as flanking ribozyme and tandem T7 transcriptional terminators. The ribozyme can be a hepatitis delta virus ribozyme or a hammerhead ribozyme and functions to yield an exact 3' end free of non-viral nucleotides.

25 In accordance with this aspect of the invention, mutations, substitutions or deletions can be made to the native RSV genomic sequence which results in an increase in RSV promoter activity. Applicants have demonstrated that even an increase in RSV promoter activity greatly enhances the
30 efficiency of rescue of RSV, allowing for the rescue of infectious RSV particles from a full-length RSV cDNA carrying the mutation. In particular, a point mutation at position 4 of the genome (C to G) results in a several fold increase in promoter activity and the rescue of infectious viral particles
35 from a full-length RSV cDNA clone carrying the mutation.

The rescue process utilizes the interaction of full-length RSV strain A2 genome RNA, which is transcribed from the

- constructed cDNA, with helper RSV subgroup B virus proteins inside cultured cells. This can be accomplished in a number of ways. For example, full-length virus genomic RNA from RSV strain A2 can be transcribed *in vitro* and transfected into RSV strain B9320 infected cells, such as 293 cells using standard transfection protocols. In addition, *in vitro* transcribed genomic RNA from RSV strain A2 can be transfected into a cell line expressing the essential RSV strain A2 proteins (in the absence of helper virus) from stably integrated virus genes.
- 10 Alternatively, *in vitro* transcribed virus genome RNA (RSV strain A2) can also be transfected into cells infected with a heterologous virus (e.g., in particular vaccinia virus) expressing the essential helper RSV strain A2 proteins, specifically the N, P, L and/or M2-ORF1 proteins. In addition
- 15 the *in vitro* transcribed genomic RNA may be transfected into cells infected with a heterologous virus, for example vaccinia virus, expressing T7 polymerase, which enables expression of helper proteins from transfected plasmid DNAs containing the helper N, P, L and M2/ORF1 genes.
- 20 As an alternative to transfection of *in vitro* transcribed genomic RNA, plasmid DNA containing the entire RSV cDNA construct may be transfected into cells infected with a heterologous virus, for example vaccinia virus, expressing the essential helper RSV strain A2 proteins and T7 polymerase,
- 25 thereby enabling transcription of the entire RSV genomic RNA from the plasmid DNA containing the RSV cDNA construct. The vaccinia virus need not however, supply the helper proteins themselves but only the T7 polymerase; then helper proteins may be expressed from transfected plasmids containing the RSV
- 30 N, P, L and M2/ORF1 genes, appropriately positioned adjacent to their own T7 promoters.

When replicating virus is providing the helper function during rescue experiments, the B9320 strain of RSV is used, allowing differentiation of progeny rescue directed against

35 RSV B9320. Rescued RSV strain A2 is positively identified by the presence of specific nucleotide 'marker' sequences inserted in the cDNA copy of the RSV genome prior to rescue.

The establishment of a rescue system for native, i.e., 'wild-type' RSV strain A2 allows modifications to be introduced into the cDNA copy of the RSV genome to construct chimeric RSV containing sequences heterologous in some manner
5 to that of native RSV, such that the resulting rescued virus may be attenuated in pathogenicity to provide a safe and efficacious human vaccine as discussed in Section 5.4 above. The genetic alterations required to cause virus attenuation may be gross (e.g., translocation of whole genes and/or
10 regulatory sequences within the virus genome), or minor (e.g., single or multiple nucleotide substitution(s), addition(s) and/or deletion(s) in key regulatory or functional domains within the virus genome), as further described in detail.

In addition to alteration(s) (including alteration
15 resulting from translocation) of the RSV genetic material to provide heterologous sequence, this process permits the insertion of 'foreign' genes (i.e., genes non-native to RSV) or genetic components thereof exhibiting biological function or antigenicity in such a way as to give expression of these
20 genetic elements; in this way the modified, chimeric RSV can act as an expression system for other heterologous proteins or genetic elements, such as ribozymes, anti-sense RNA, specific oligoribonucleotides, with prophylactic or therapeutic potential, or other viral proteins for vaccine purposes.

25

6.1. RESCUE OF THE LEADER AND TRAILER SEQUENCES OF RSV STRAIN A2 USING RSV STRAIN B9320 AS HELPER VIRUS

6.1.1. VIRUSES AND CELLS

Although RSV strain A2 and RSV strain B9320 were used in
30 this Example, they are exemplary. It is within the skill in the art to use other strains of RSV subgroup A and RSV subgroup B viruses in accordance with the teachings of this Example. Methods which employ such other strains are encompassed by the invention.

35

RSV strain A2 and RSV strain B9320 were grown in Hep-2 cells and Vero cells respectively, and 293 cells were used as

host during transfection/rescue experiments. All three cell lines were obtained from the ATCC (Rockville, Maryland).

6.1.2. CONSTRUCTION & FUNCTIONAL ANALYSIS OF REPORTER PLASMIDS

5

Plasmid pRSVA2CAT (Fig. 1) was constructed as described below.

The cDNAs of the 44 nucleotide leader and 155 nucleotide trailer components of RSV strain A2 (see Mink et al., Virology 10 185:615-624 (1991); Collins et al., Proc. Natl. Acad. Sci. 88:9663-9667 (1991)), the trailer component also including the promoter consensus sequence of bacteriophage T7 polymerase, were separately assembled by controlled annealing of oligonucleotides with partial overlapping complementarity (see 15 Fig. 1). The oligonucleotides used in the annealing were synthesized on an Applied Biosystems DNA synthesizer (Foster City, CA). The separate oligonucleotides and their relative positions in the leader and trailer sequences are indicated in Fig. 1. The oligonucleotides used to construct the leader 20 were:

1. 5'CGA CGC ATA TTA CGC GAA AAA ATG CGT ACA ACA
AAC TTG CAT AAA C
2. 5'CAA AAA AAT GGG GCA AAT AAG AAT TTG ATA AGT
ACC ACT TAA ATT TAA CT
- 25 3. 5'CTA GAG TTA AAT TTA AGT GGT ACT
4. 5'TAT CAA ATT CTT ATT TGC CCC ATT TTT TTG GTT
TAT GCA AGT TTG TTG TA
5. 5'CGC ATT TTT TCG CGT AAT ATG CGT CGG TAC

The oligonucleotides used to construct the trailer were:

30

1. 5'GTA TTC AAT TAT AGT TAT TAA AAA TTA AAA ATC
ATA TAA TTT TTT AAA TA
2. 5'ACT TTT AGT GAA CTA ATC CTA AAG TTA TCA TTT
TAA TCT TGG AGG AAT AA
3. 5'ATT TAA ACC CTA ATC TAA TTG GTT TAT ATG TGT
ATT AAC TAA ATT ACG AG
- 35 4. 5'ATA TTA GTT TTT GAC ACT TTT TTT CTC GTT ATA
GTG AGT CGT ATT A

5. 5'AGC TTA ATA CGA CTC ACT ATA ACG A
6. 5'GAA AAA AAG TGT CAA AAA CTA ATA TCT CGT AAT
TTA GTT AAT ACA CAT AT
7. 5'AAA CCA ATT AGA TTA GGG TTT AAA TTT ATT CCT
5 CCA AGA TTA AAA TGA TA
8. 5'ACT TTA GGA TTA GTT CAC TAA AAG TTA TTT AAA
AAA TTA TAT GAT TTT TA
9. 5'ATT TTT AAT AAC TAT AAT TGA ATA CTG CA

The complete leader and trailer cDNAs were then ligated
10 to the chloramphenicol-acetyl-transferase (CAT) reporter gene
XbaI and PstI sites respectively to form a linear - 1 kb
RSV/CAT cDNA construct. This cDNA construct was then ligated
into the Kpn I and Hind II sites of pUC19. The integrity of
the final pRSVA2CAT construct was checked by gel analysis for
15 the size of the Xba I/Pst I and Kpn I/Hind II digestion
products. The complete leader and trailer cDNAs were also
ligated to the green fluorescent protein (GFP) gene using
appropriate restriction enzyme sites to form a linear cDNA
construct. The resulting RSV-GFP-CAT is a bicistronic
20 reporter construct which expresses both CAT and GFP.

In vitro transcription of Hga I linearized pRSVA2CAT with
bacteriophage T7 polymerase was performed according to the T7
supplier protocol (Promega Corporation, Madison, Wisconsin).
Confluent 293 cells in six-well dishes ($\sim 1 \times 10^6$ cells per
25 well) were infected with RSV strain B9320 at 1 plaque forming
units (p.f.u.) per cell and 1 hour later were transfected with
5-10 μ g of the *in vitro* transcribed RNA from the pRSVA2CAT
construct. The transfection procedure followed the
transfection procedure of Collins et al., *Virology* 195:252-256
30 (1993) and employed Transect/ACT™ and Opti-MEM reagents
according to the manufacturers specifications (Gibco-BRL,
Bethesda, Maryland). At 24 hours post-infection the 293 cells
were assayed for CAT activity using a standard protocol
(Current Protocols in Molecular Biology, Vol. 1, Chapter
35 9.6.2; Gorman, et al., 1982) *Mol. Cell Biol.* 2: 1044-1051).
The detection of high levels of CAT activity indicated that *in
vitro* transcribed negative sense RNA containing the 'leader'

and 'trailer' regions of the RSV A2 strain genome and the CAT gene can be encapsidated, replicated and expressed using proteins supplied by RSV strain B9320 (See Fig. 2). The level of CAT activity observed in these experiments was at least as
5 high as that observed in similar rescue experiments where homologous RSV strain A2 was used as helper virus. The ability of an antigenically distinct subgroup B RSV strain B9320 to support the encapsidation, replication and transcription of a subgroup A RSV strain A2 RNA has to our
10 knowledge hitherto not been formally reported.

6.2. CONSTRUCTION OF A cDNA REPRESENTING THE COMPLETE GENOME OF RSV

To obtain a template for cDNA synthesis, RSV genomic RNA,
15 comprising 15,222 nucleotides, was purified from infected Hep-2 cells according to the method described by Ward et al., J. Gen. Virol. 64:167-1876 (1983). Based on the published nucleotide sequence of RSV, oligonucleotides were synthesized using an Applied Biosystems DNA synthesizer (Applied
20 Biosystems, Foster City, CA) to act as primers for first and second strand cDNA synthesis from the genomic RNA template. The nucleotide sequences and the relative positions of the cDNA primers and key endonuclease sites within the RSV genome are indicated in Fig. 3. The production of cDNAs from virus
25 genomic RNA was carried out according to the reverse transcription/polymerase chain reaction (RT/PCR) protocol of Perkin Elmer Corporation, Norwalk, Connecticut (see also Wang et al., (1989) Proc. Natl. Acad. Sci. 86:9717-9721); the amplified cDNAs were purified by electroelution of the
30 appropriate DNA band from agarose gels. Purified DNA was ligated directly into the pCRII plasmid vector (Invitrogen Corp. San Diego), and transformed into either 'One Shot *E. coli* cells (Invitrogen) or 'SURE' *E. coli* cells (Stratagene, San Diego). The resulting, cloned, virus specific, cDNAs were
35 assembled by standard cloning techniques (Sambrook et al., Molecular Cloning - A Laboratory Manual, Cold Spring Harbor laboratory Press (Cold Spring Harbor, NY, 1989) to produce a

cDNA spanning the complete RSV genome. The entire cDNA genome was sequenced, and incorrect sequences were replaced by either site-directed mutagenesis or chemically synthesized DNA. Nucleotide substitutions were introduced at bases 7291 and 5 7294 (with base number 1 being at the start of the genomic RNA 3' end) in the 'F' gene, to produce a novel Stu I endonuclease site, and at positions 7423, 7424, and 7425 (also in the F gene) to produce a novel Pme I site. These changes were designed to act as definitive markers for rescue events. The 10 bacteriophage T7 polymerase and the Hga I endonuclease site were placed at opposite ends of the virus genome cDNA such that either negative or positive sense virus genome RNA can be synthesized *in vitro*. The cDNAs representing the T7 polymerase promoter sequence and the recognition sequence for 15 Hga I were synthesized on an Applied Biosystems DNA synthesizer and were separately ligated to the ends of the virus genome cDNA, or were added as an integral part of PCR primers during amplification of the terminal portion of the genome cDNA, where appropriate; the latter procedure was used 20 when suitable endonuclease sites near the genome cDNA termini were absent, preventing direct ligation of chemically synthesized T7 promoter/Hga I site cDNA to the genome cDNA. This complete construct (genome cDNA and flanking T7 promoter/Hga I recognition sequence) was then cloned into the 25 Kpn I/Not I sites of the Bluescript II SK phagemid (Stratagene, San Diego) from which the endogenous T7 promoter has been removed by site-directed mutagenesis. RNA transcribed from this complete genome construct may be rescued using RSV subgroup B helper virus to give infectious RSV in 30 accordance with Example 6.1. This basic rescue system for the complete native, i.e., 'wild-type' RSV A2 strain genomic RNA can be employed to introduce a variety of modifications into the cDNA copy of the genome resulting in the introduction of heterologous sequences into the genome. Such changes can be 35 designed to reduce viral pathogenicity without restricting virus replication to a point where rescue becomes impossible

or where virus gene expression is insufficient to stimulate adequate immunity.

The following oligonucleotides were used to construct the ribozyme/T7 terminator sequence:

5 5' GGT*GGCCGGCATGGTCCCAGC
3' CCA CCGCCGTACCAGGGTCG

CTCGCTGGCGCCGGCTGGGCAACA
GAGCGACCGCGGCCGACCCGTGTG

TTCCGAGGGGACCGTCCCCTCGGT
10 AAGGCTCCCCTGGCAGGGGAGCCA

AATGGCGAATGGGACGTCGACAGC
TTACCGCTTACCCTGCAGCTGTCG

TAACAAAGCCCGAAGGAAGCT
ATTGTTTCGGGCTTCCTTCGA

15 GAGTTGCTGCTGCCACCGTTG
CTCAACGACGACGGAGGCAAC

AGCAATAACTAGATAACCTTGGG
TCGTTATTGATCTATTGGAACCC

CCTCTAAACGGGTCTTGAGGGTCT
20 GGAGATTTGCCAGAACTCCCAGA

TTTTGCTGAAAGGAGGAACTA
AAAACGACTTTCCTCCTTGAT

TATGCGGCCGCGTCGACGGTA
ATACGCCGGCGEAGCTGCCAT

25 CCGGGCCCGCCTTCGAAG3'
GGCCCGGGCGGAAGCTTC5'

A cDNA clone containing the complete genome of RSV a T7 promoter, a hepatitis delta virus ribozyme and a T7 terminator was generated. This construct can be used to generate
30 antigenomic RNA or RSV *in vivo* in the presence of T7 polymerase. Sequence analysis indicated that the plasmid contained few mutations in RSV genome.

6.2.1. MODIFICATIONS OF THE RSV GENOME

35 Modifications of the RSV RNA genome can comprise gross alterations of the genetic structure of RSV, such as gene

shuffling. For example, the RSV M1 gene can be translocated to a position closer to the 5' end of the genome, in order to take advantage of the known 3' to 5' gradient in virus gene expression, resulting in reduced levels of M1 protein

5 expression in infected cells and thereby reducing the rate of virus assembly and maturation. Other genes and/or regulatory regions may also be translocated appropriately, in some cases from other strains of RSV of human or animal origin. For example, the F gene (and possibly the 'G' gene) of the human
10 subgroup B RSV could be inserted into an otherwise RSV strain A genome (in place or, or in addition to the RSV strain A F and G genes).

In another approach, the RNA sequence of the RSV viruses N protein can be translocated from its 3' proximal site to a
15 position closer to the 5' end of the genome, again taking advantage of the 3' to 5' gradient in gene transcription to reduce the level of N protein produced. By reducing the level of N protein produced, there would result a concomitant increase in the relative rates of transcription of genes
20 involved in stimulating host immunity to RSV and a concomitant reduction in the relative rate of genome replication. Thus, by translocating the RSV RNA sequence coding for RSV N protein, a chimeric RS virus having attenuated pathogenicity relative to native RSV will be produced.

25 Another exemplary translocation modification resulting in the production of attenuated chimeric RSV comprises the translocation of the RSV RNA sequence coding for the L protein of RSV. This sequence of the RS virus is believed responsible for viral polymerase protein production. By translocating the
30 RSV sequence coding for L protein from its native 5' terminal location in the native RSV genome to a location at or near the 3' terminus of the genome, a chimeric RSV virus exhibiting attenuated pathogenicity will be produced. Yet another exemplary translocation comprises the switching the locations
35 of the RSV RNA sequences coding for the RSV G and F proteins (i.e., relative to each other in the genome) to achieve a chimeric RSV having attenuated pathogenicity resulting from

the slight modification in the amount of the G and F proteins produced. Such gene shuffling modifications as are exemplified and discussed above are believed to result in a chimeric, modified RSV having attenuated pathogenicity in
5 comparison to the native RSV starting material. The nucleotide sequences for the foregoing encoded proteins are known, as is the nucleotide sequence for the entire RSV genome. See McIntosh, Respiratory Syncytial Virus in Virology, 2d Ed. edited by B.N. Fields, D.M. Knipe et al.,
10 Raven Press, Ltd. New York, 1990 Chapter 38, pp 1045-1073, and references cited therein.

These modifications can additionally or alternatively comprise localized, site specific, single or multiple, nucleotide substitutions, deletions or additions within genes
15 and/or regulatory domains of the RSV genome. Such site specific, single or multiple, substitutions, deletions or additions can reduce virus pathogenicity without overly attenuating it, for example, by reducing the number of lysine or arginine residues at the cleavage site in the F protein to
20 reduce efficiency of its cleavage by host cell protease (which cleavage is believed to be an essential step in functional activation of the F protein), and thereby possibly reduce virulence. Site specific modifications in the 3' or 5' regulatory regions of the RSV genome may also be used to
25 increase transcription at the expense of genome replication. In addition, localized manipulation of domains within the N protein, which is believed to control the switch between transcription and replication can be made to reduce genome replication but still allow high levels of transcription.
30 Further, the cytoplasmic domain(s) of the G and F glycoproteins can be altered in order to reduce their rate of migration through the endoplasmic reticulum and golgi of infected cells, thereby slowing virus maturation. In such cases, it may be sufficient to modify the migration of G
35 protein only, which would then allow additional up-regulation of 'F' production, the main antigen involved in stimulating neutralizing antibody production during RSV infections. Such

localized substitutions, deletions or additions within genes and/or regulatory domains of the RSV genome are believed to result in chimeric, modified RSV also having reduced pathogenicity relative to the native RSV genome.

5

**6.3. RESCUE OF A cDNA REPRESENTING THE
COMPLETE GENOME OF RSV**

**6.3.1. THE CONSTRUCTION AND FUNCTIONAL ANALYSIS
OF EXPRESSION PLASMIDS**

10 The RSV, N, P, and L genes encode the viral polymerase of RSV. The function of the RSV M genes is unknown. The ability of RSV, N, P, M, and L expression plasmids to serve the function of helper RSV strain AZ proteins was assessed as described below. The RSV, N, P, L, and M2-1 genes were cloned into the modified PCITE 2a(+) vector (Novagen, Madison, WI) 15 under the control of the T7 promoter and flanked by a T7 terminator at it's 3' end. PCITE-2a(+) was modified by insertion of a T7 terminator sequence from PCITE-3a(+) into the Alwn I and Bgl II sites of pCITE-2a(+). The functionality of the N, P, and L expression plasmids was determined by their 20 ability to replicate the transfected pRSVA2CAT. At approximately 80% confluency, Hep-2 cells in six-well plates were infected with MVA at a moi of 5. After 1 hour, the infected cells were transfected with pRSVA2CAT (0.5mg), and plasmids encoding the N (0.4mg), P (0.4mg), and L (0.2mg) 25 genes using lipofectACE (Life Technologies, Gaithersburg, M.D.). The transfection proceeded for 5 hours or overnight and then the transfection medium was replaced with fresh MEM containing 2% (fetal bovine serum) FBS. Two days post-infection, the cells were lysed and the lysates were analyzed 30 for CAT activity using Boehringer Mannheim's CAT ELISA kit. CAT activity was detected in cells that had been transfected with N, P, and L plasmids together with PRSVAZCAT. However, no CAT activity was detected when any one of the expression plasmids was omitted. Furthermore, co-transfection of RSV- 35 GFP-CAT with the N, P, and L expression plasmids resulted in expression of both GFP and CAT proteins. The ratios of

different expression plasmids and moi of the recombinant vaccinia virus were optimized in the reporter gene expression system.

6.3.2. RECOVERY OF INFECTIOUS RSV FROM THE COMPLETE RSV cDNA

5 Hep-2 cells were infected with MVA (recombinant vaccinia virus expressing T7 polymerase) at an moi of one. Fifty minutes later, transfection mixture was added onto the cells. The transfection mixture consisted of 2 μ g of N expression
10 vector, 2 μ g of P expression vector, 1 μ g of L expression vector, 1.25 μ g of M2/ORF1 expression vector, 2 μ g of RSV genome clone with enhanced promoter, 50 μ l of LipofectACE (Life Technologies, Gaithersburg, M.D.) and 1 ml OPTI-MEM. One day later, the transfection mixture was replaced by MEM
15 containing 2% FCS. The cells were incubated at 37°C for 2 days. The transfection supernatant was harvested and used to infect fresh Hep-2 cells in the presence of 40 μ g/ml aracycline
(drug against vaccinia virus). The infected Hep2 cells were incubated for 7 days. After harvesting the P1 supernatant,
20 cells were used for immunostaining using antibodies directed against F protein of RSV A2 strain. Six positively stained loci with visible cell-cell-fusion (typical for RSV infection) were identified. The RNA was extracted from P1 supernatant, and used as template for RT-PCR analysis. PCR products
25 corresponding to F and M2 regions were generated. both products contained the introduced markers. In control, PCR products derived from natural RSV virus lacked the markers.

A point mutation was created at position 4 of the leader sequence of the RSV genome clone (C residue to G) and this
30 genome clone was designated pRSVC4GLwt. This clone has been shown in a reporter gene context to increase the promoter activity by several fold compared to wild-type. After introduction of this mutation into the full-length genome, infectious virus was rescued from the cDNA clone. The rescued
35 recombinant RSV virus formed smaller plaques than the wild-type RSV virus (Figure 8).

This system allows the rescue mutated RSV. Therefore, it may be an excellent tool to engineer live-attenuated vaccines against RSV and to use RSV vector and viruses to achieve heterologous gene expression. It may be possible to express G
5 protein of type B RSV into the type A background, so the vaccine is capable of protect both type A and type B RSV infection. It may also be possible to achieve attenuation and temperature sensitive mutations into the RSV genome, by changing the gene order or by site-directed mutagenesis of the
10 L protein.

6.4. USE OF MONOCLONAL ANTIBODIES TO DIFFERENTIATE RESCUED VIRUS FROM HELPER VIRUS

In order to neutralize the RSV strain B9320 helper virus and facilitate identification of rescued A 2 strain RSV,
15 monoclonal antibodies against RSV strain B9320 were made as follows.

Six BALB/c female mice were infected intranasally (i.n.) with 10^5 plaque forming units (p.f.u.) of RSV B9320, followed 5 weeks later by intraperitoneal (i.p.) inoculation with 10^6 -
20 10^7 pfu of RSV B9320 in a mixture containing 50% complete Freund's adjuvant. Two weeks after i.p. inoculation, a blood sample from each mouse was tested for the presence of RSV specific antibody using a standard neutralization assay (Beeler and Coelingh, J. Virol. 63:2941-2950 (1988)). Mice
25 producing the highest level of neutralizing antibody were then further boosted with 10^6 p.f.u. of RSV strain B9320 in phosphate buffered saline (PBS), injected intravenously at the base of the tail. Three days later, the mice were sacrificed and their spleens collected as a source of monoclonal antibody
30 producing B-cells. Splenocytes (including B-cells) were teased from the mouse spleen through incisions made in the spleen capsule into 5 ml of Dulbecco's Modified Eagle's Medium (DME). Clumps of cells were allowed to settle out, and the remaining suspended cells were separately collected by
35 centrifugation at 2000xg for 5 minutes at room temperature. These cell pellets were resuspended in 15 ml 0.83 (W/V) NH_4Cl , and allowed to stand for 5 minutes to lyse red blood cells.

Splenocytes were then collected by centrifugation as before through a 10 ml; cushion of fetal calf serum. The splenocytes were then rinsed in DME, repelleted and finally resuspended in 20 ml of fresh DME. These splenocytes were then mixed with
5 Sp2/0 cells (a mouse myeloma cell line used as fusion partners for the immortalization of splenocytes) in a ratio of 10:1, spleen cells: Sp2/0 cells. Sp2/0 cells were obtained from the ATCC and maintained in DME supplemented with 10% fetal bovine serum. The cell mixture was then centrifuged for 8 minutes at
10 2000xg at room temperature. The cell pellet was resuspended in 1 ml of 50% polyethylene glycol 1000 mol. wt. (PEG 1000), followed by addition of equal volumes of DME at 1 minute intervals until a final volume of 25 ml was attained. The fused cells were then pelleted as before and resuspended at
15 3.5×10^6 spleen cells ml^{-1} in growth medium (50% conditioned medium from SP2/0 cells, 50% HA medium containing 100 ml RPMI 25 ml F.C.S., 100 $\mu\text{g/ml}$ gentamicin, 4 ml 50X Hypoxanthine, Thymidine, Aminopterin (HAT) medium supplied as a prepared mixture of Sigma Chem. Co., St. Louis, MO). The cell
20 suspension was distributed over well plates (200 μl well $^{-1}$) and incubated at 37°C, 95 humidity and 5% CO₂. Colonies of hybridoma cells (fused splenocytes and Sp2/0 cells) were then subcultured into 24 well plates and grown until nearly confluent; the supernatant growth medium was then sampled for
25 the presence of RSV strain B9320 neutralizing monoclonal antibody, using a standard neutralization assay (Beeler and Coelingh, J. Virol. 63:2941-50 (1988)). Hybridoma cells from wells with neutralizing activity were resuspended in growth medium and diluted to give a cell density of 0.5 cells per 100
30 μl and plated out in 96 well plates, 200 μl per well. This procedure ensured the production of monoclones (i.e. hybridoma cell lines derived from a single cell) which were then reassayed for the production of neutralizing monoclonal antibody. Those hybridoma cell lines which produced
35 monoclonal antibody capable of neutralizing RSV strain B9320 but not RSV strain A2 were subsequently infected into mice, i.p. (10^6 cells per mouse). Two weeks after the i.p.

injection mouse ascites fluid containing neutralizing monoclonal antibody for RSV strain B9320 was tapped with a 19 gauge needle, and stored at -20°C.

This monoclonal antibody was used to neutralize the RSV
5 strain B9320 helper virus following rescue of RSV strain A2 as described in Section 9.1. This was carried out by diluting neutralizing monoclonal antibody 1 in 50 with molten 0.4% (w/v) agar in Eagle's Minimal Essential Medium (EMEM) containing 1% F.C.S. This mixture was then added to Hep-2
10 cell monolayers, which had been infected with the progeny of rescue experiments at an m.o.i. of 0.1-0.01 p.f.u. per cell. The monoclonal antibody in the agar overlay inhibited the growth of RSV strain B9320, but allowed the growth of RSV strain A2, resulting in plaque formation by the A2 strain.
15 These plaques were picked using a pasteur pipette to remove a plug a agar above the plaque and the infected cells within the plaque; the cells and agar plug were resuspended in 2 ml of EMEM, 1% FCS, and released virus was plaqued again in the presence of monoclonal antibody on a fresh Hep-2 cell
20 monolayer to further purify from helper virus. The twice plaqued virus was then used to infect Hep-2 cells in 24 well plates, and the progeny from that were used to infect six-well plates at an m.o.i. of 0.1 p.f.u. per cell. Finally, total infected cell RNA from one well of a six-well plates was used
25 in a RT/PCR reaction using first and second strand primers on either side of the 'marker sequences' (introduced into the RSV strain A2 genome to act as a means of recognizing rescue events) as described in Section 6.2 above. The DNA produced from the RT/PCR reaction was subsequently digested with Stu I
30 and Pme I to positively identify the 'marker sequences' introduced into RSV strain A2 cDNA, and hence to establish the validity of the rescue process.

7. RESCUE OF INFECTIOUS RSV PARTICLES IN THE ABSENCE OF M2 EXPRESSION

35

The following experiments were conducted to compare the efficiencies of rescue of RS virions in the presence and

absence of the M2/ORF1 gene. If the M2/ORF1 gene function is not required to achieve rescue of RSV infectious particles, it should be possible to rescue RS virions in the absence of the expression of the M2/ORF1 gene function. In the present
5 analysis, Hep-2 cells which are susceptible to RSV replication, were co-transfected with plasmids encoding the 'N', 'P' and 'L' genes of the viral polymerase of RSV and the cDNA corresponding to the full-length antigenome of RSV, in the presence or absence of plasmid DNA encoding the M2/ORF1
10 gene, and the number of RSV infectious units were measured in order to determine whether or not the M2/ORF1 gene product was required to rescue infectious RSV particles.

The following plasmids were used in the experiments described below: a cDNA clone encoding the full-length
15 antigenome of RSV strain A2, designated pRSVC4GLwt; and plasmids encoding the N, P, and L polymerase proteins, and plasmid encoding the M2/ORF1 elongation factor, each downstream of a T7 RNA promoter, designated by the name of the viral protein encoded.

20 pRSVC4GLwt was transfected, together with plasmids encoding proteins N, P and L, into Hep-2 cells which had been pre-infected with a recombinant vaccinia virus expressing the T7 RNA polymerase (designated MVA). In another set of Hep-2 cells, pRSVC4GLwt was co-transfected with plasmids encoding
25 the N, P and L polymerase proteins, and in addition a plasmid encoding the M2 function. Transfection and recovery of recombinant RSV were performed as follows: Hep-2 cells were split in six-well dishes (35mm per well) 5 hours or 24 hours prior to transfection. Each well contained approximately
30 1×10^6 cells which were grown in MEM (minimum essential medium) containing 10% FBS (fetal bovine serum). Monolayers of Hep-2 cells at 70% - 80% confluence were infected with MVA at a multiplicity of infection (moi) of 5 and incubated at 35°C for 60 minutes. The cells were then washed once with OPTI-MEM
35 (Life Technologies) and the medium of each dish replaced with 1 ml of OPTI-MEM and 0.2 ml of the transfection mixture. The transfection mixture was prepared by mixing the four plasmids,

pRSVC4GLwt, N, P and L plasmids in a final volume of 0.1 ml OPTI-MEM at amounts of 0.5 - 0.6 μg of pRSVC4GLwt, 0.4 μg of N plasmid, 0.4 μg of P plasmid, and 0.2 μg of L plasmid. A second mixture was prepared which additionally included 0.4 μg M2/ORFI plasmid. The plasmid mixtures of 0.1 ml were combined with 0.1 ml of OPTI-MEM containing 10 μl of lipofectACE (Life Technologies, Gaithersburg, M.D.) to constitute the complete transfection mixture. After a 15 minute incubation at room temperature, the transfection mixture was added to the cells, and one day later this was replaced by MEM containing 2% FBS. Cultures were incubated at 35°C for 3 days at which time the supernatants were harvested. Cells were incubated at 35°C since the MVA virus is slightly temperature sensitive and is much more efficient at 35°C.

Three days post-transfection, the transfected cell supernatants were assayed for the presence of RSV infectious units by an immunoassay which would indicate the presence of RSV packaged particles (see Table I). In this assay, 0.3 - 0.4 ml of the culture supernatants were passaged onto fresh (uninfected) Hep-2 cells and overlaid with 1% methylcellulose and 1 x L15 medium containing 2% FBS. After incubation for 6 days, the supernatant was harvested and the cells were fixed and stained by an indirect horseradish peroxidase method, using a goat anti-RSV antibody which recognizes the RSV viral particle (Biogenesis, Sandown, NH) followed by a rabbit anti-goat antibody conjugated to horseradish peroxidase. The antibody complexes that bound to RSV-infected cells were detected by the addition of a AEC-(3-amino-9-ethylcarbazole) chromogen substrate (DAKO) according to the manufacturer's instructions. The RSV plaques were indicated by a black-brown coloration resulting from the reaction between the chromogen substrate and the RSV-antibody complexes bound to the plaques. The number of RSV plaques is expressed as the number of plaque forming units (p.f.u.) per 0.5 ml of transfection supernatant (see Table I).

Comparisons of the amount of RS virions recovered from the supernatants of transfection dishes in the presence or

absence of M2/ORF1 are shown in Table I. The results of four separate experiments demonstrated that the absence of M2/ORF1 from the transfection assay did not diminish the number of infectious units of RSV observed. Thus, the results of these 5 experiments clearly indicate that RSV can be rescued in the absence of the M2/ORF1 from cells transfected only with plasmids encoding the three polymerase proteins, N, P and L, and the cDNA encoding the full-length RSV antigenome. The rescue of true RS virions in the absence of M2/ORF1 was 10 further indicated by the ability to passage the rescued recombinant RSV for up to six passages. Therefore, the production of RSV virions is not dependent on the expression of the M2/ORF1 gene, nor does the inclusion of the M2/ORF1 gene in the transfection assay increase the efficiency of true 15 RSV rescue.

Table I. Production of infectious RSV through plasmid transfection is not dependent on expression of M2ORF1

Expt.	Production of infectious RSV (pfu from 0.5ml transfection supernatants)	
	+M2 ORF1	-M2 ORF1
20 1.	6,10(8)	16,9(13)
2.	120,46,428(198)	100,122,105(109)
3.	160,180(170)	150,133(142)
4.	588,253,725(522)	300,1000,110(470)

25 Each experiment was done singly, in duplicates or triplicates. The average number of plaque forming units (pfu) from 0.5 ml transfected cell supernatants is shown in the brackets.

**8. EXAMPLE: EXPRESSION OF RSV SUBGROUP
B-G AND -F PROTEINS BY RSV A2 STRAIN**

30 The following experiments were conducted to generate a chimeric RSV which expresses the antigenic polypeptides of more than one strain of RSV. Two main antigenic subgroups (A and B) of respiratory syncytial virus (RSV) cause human diseases. Glycoproteins F and G are the two major antigenic 35 determinants of RSV. The F glycoproteins of subgroup A and B viruses are estimated to be 50% related, while the relationship of G glycoproteins is considerably less, about 1-

5%. Infection of RSV subgroup A induces either partial or no resistance to replication of a subgroup B strain and vice versa. Both subgroup A and subgroup B RSV virus vaccines are needed to protect from RSV infection.

- 5 The first approach described herein is to make an infectious chimeric RSV cDNA clone expressing subgroup B antigens by replacing the current infectious RSV A2 cDNA clone G and F region with subgroup B-G and -F genes. The chimeric RSV would be subgroup B antigenic specific. The second
- 10 approach described herein is to insert subgroup B-G gene in the current A2 cDNA clone so that one virus would express both subgroup A and B specific antigens.

8.1. Substitution of A2 G and F by B9320 G and F genes

- 15 RSV subgroup B strain B9320 G and F genes were amplified from B9320 vRNA by RT/PCR and cloned into pCRII vector for sequence determination. BamH I site was created in the oligonucleotide primers used for RT/PCR in order to clone the G and F genes from B9320 strain into A2 antigenomic cDNA
- 20 (Fig. 4A). A cDNA fragment which contained G and F genes from 4326 nt to 9387 nt of A2 strain was first subcloned into pUC19 (pUCR/H). Bgl II sites were created at positions of 4630 (SH/G intergenic junction) and 7554 (F/M2 intergenic junction), respectively by Quickchange site-directed
- 25 mutagenesis kit (Stratagene, Lo Jolla, CA). B9320 G and F cDNA inserted in pCR.II vector was digested with BamH I restriction enzyme and then subcloned into Bgl II digested pUCR/H which had the A2 G and F genes removed. The cDNA clone with A2 G and F genes replaced by B9320 G and F was used to
- 30 replace the Xho I to Msc I region of the full-length A2 antigenomic cDNA. The resulting antigenomic cDNA clone was termed pRSVB-GF and was used to transfect Hep-2 cells to generate infectious RSVB-GF virus.

- Generation of chimeric RSVB-GF virus was as follows,
- 35 pRSVB-GF was transfected, together with plasmids encoding proteins N, P, L and M2/ORF1, into Hep-2 cells which had been infected with MVA, a recombinant vaccinia virus which

expresses the T7 RNA polymerase. Hep-2 cells were split a day before transfection in six-well dishes. Monolayers of Hep-2 cells at 60% - 70% confluence were infected with MVA at moi of 5 and incubated at 35°C for 60 min. The cells were then
5 washed once with OPTI-MEM (Life Technologies, Gaithersburg, MD). Each dish was replaced with 1 ml of OPTI-MEM and added with 0.2 ml of transfection medium. The transfection medium was prepared by mixing five plasmids in a final volume of 0.1 ml of OPTI-MEM medium, namely 0.6 µg of RSV antigenome
10 pRSVB-GF, 0.4 µg of N plasmid, 0.4 µg of P plasmid, 0.2 µg of L plasmid and 0.4 µg of M2/ORF1 plasmid. This was combined with 0.1 ml of OPTI-MEM containing 10 µl lipofectACE (Life Technologies, Gaithersburg, MD U.S.A.). After a 15 minute incubation at room temperature, the DNA/lipofectACE was added
15 to the cells and the medium was replaced one day later by MEM containing 2% FBS. Cultures were further incubated at 35°C for 3 days and the supernatants harvested. Aliquots of culture supernatants (PO) were then used to infect fresh Hep-2 cells. After incubation for 6 days at 35°C, the supernatant
20 was harvested and the cells were fixed and stained by an indirect horseradish peroxidase method using goat anti-RSV antibody (Biogenesis, Sandown, NH) followed by a rabbit anti-goat antibody linked to horseradish peroxidase. The virus infected cells were then detected by addition of substrate
25 chromogen (DAKO, Carpinteria, CA, U.S.A.) according to the manufacturer's instructions. RSV-like plaques were detected in the cells which were infected with the supernatants from cells transfected with pRSVB-GF. The virus was further plaque purified twice and amplified in Hep-2 cells.

30 Recombinant RSVB-GF virus was characterized by RT/PCR using RSV subgroup B specific primers. Two independently purified recombinant RSVB-GF virus isolates were extracted with an RNA extraction kit (Tel-Test, Friendswood, TX) and RNA was precipitated by isopropanol. Virion RNAs were annealed
35 with a primer spanning the RSV region from nt 4468 to 4492 and incubated for 1 hr under standard RT conditions (10 µl reactions) using superscript reverse transcriptase (Life

Technologies, Gaithersburg, MD). Aliquots of each reaction were subjected to PCR (30 cycles at 94°C for 30 s, 55°C for 30 s and 72°C for 2 min) using subgroup B specific primers in G region (CACCACCTACCTTACTCAAGT and TTTGTTTGTGGGTTTGATGGTTGG).
5 The PCR products were analyzed by electrophoresis on 1% agarose gel and visualized by staining with ethidium bromide. As shown in Fig. 5, no DNA product was produced in RT/PCR reactions using RSV A2 strain as template. However, a predicted product of 254 bp was detected in RT/PCR reactions
10 utilizing RSVB-GF RNA or the PCR control plasmid, pRSVB-GF DNA, as template, indicating the rescued virus contained G and F genes derived from B9320 virus.

8.2. Expression of B9320G by RSV A2 virus

15 RSV subgroup B strain B9320 G gene was amplified from B9320 vRNA by RT/PCR and cloned into pCRII vector for sequence determination. Two Bgl II sites were incorporated into the PCR primers which also contained gene start and gene end signals (GATATCAAGATCTACAATAACATTGGGGCAAATGC and
20 GCTAAGAGATCTTTTTGAATAACTAAGCATG). B9320G cDNA insert was digested with Bgl II and cloned into the SH/G (4630 nt) or F/M2 (7552 nt) intergenic junction of a A2 cDNA subclone (Fig. 4B and Fig. 4C). The Xho I to Msc I fragment containing B9320G insertion either at SH/G or F/M2 intergenic region was
25 used to replace the corresponding Xho I to Msc I region of the A2 antigenomic cDNA. The resulting RSV antigenomic cDNA clone was termed as pRSVB9320G-SH/G or pRSVB9320G-F/M2.

Generation of RSV A2 virus which had B9320 G gene inserted at F/M2 intergenic region was performed similar to
30 what has described for generation of RSVB-GF virus. Briefly, pRSVB9320G-F/M2 together with plasmids encoding proteins N, P and L were transfected, into Hep-2 cells, infected with a MVA vaccinia virus recombinant, which expresses the T7 RNA polymerase (Life Technologies, Gaithersburg, M.D.). The
35 transfected cell medium was replaced by MEM containing 2% fetal bovine serum (FBS) one day after transfection and further incubated for 3 days at 35°C. Aliquots of culture

supernatants (PO) were then used to infect fresh Hep-2 cells. After incubation for 6 days at 35°C, the supernatant was harvested and the cells were fixed and stained by an indirect horseradish peroxidase method using goat anti-RSV antibody
5 (Biogenesis) followed by a rabbit anti-goat antibody linked to horseradish peroxidase. The virus infected cells were then detected by addition of substrate chromogen (Dako). RSV-like plaques were detected in the cells which were infected with the supernatants from cells transfected with pRSVB9320G/F/M2.

10 Characterization of pRSVB9320G-F/M2 virus was performed by RT/PCR using B9320G specific primers. A predicted PCR product of 410bp was seen in RT/PCR sample using pRSVB9320G-F/M2 RNA as template, indicating the rescued virus contained G gene derived from B9320. (Figure 6)

15 Expression of the inserted RSV B9320 G gene was analyzed by Northern blot using a ³²P-labeled oligonucleotide specific to A2-G or B-G mRNA. Total cellular RNA was extracted from Hep-2 cells infected with wild-type RSVB 9320, rRSVA2, or rRSVB9320G-F/M2 48 hours postinfection using an RNA extraction
20 kit (RNA stat-60, Tel-Test). RNA was electrophoresed on a 1.2% agarose gel containing formaldehyde and transferred to a nylon membrane (Amersham). An oligonucleotide specific to the G gene of the A2 stain
(5'TCTTGACTGTTGTGGATTGCAGGGTTGACTTGACTCCGATCGATCC-3') and an
25 oligonucleotide specific to the B9320 G gene
(5'CTTGTGTTGTTGTTGTATGGTGTGTTTCTGATTTTGTATTGATCGATCC-3') were labeled with ³²P-ATP by a kinasing reaction known to those of ordinary skill in the art. Hybridization of the membrane with one of the ³²P-labeled G gene specific oligonucleotides was
30 performed at 65°C and washed according to standard procedure. Both A2-G and B9320-G specific RNA were detected in the rRSVB9320G-F1M2 infected Hep-2 Cells. (Figure 6B) These results demonstrate subtype specific RNA expression.

Protein expression of the chimeric rRSVA2(B-G) was
35 compared to that of RSV B9320 and rRSV by immunoprecipitation of ³⁵S-labeled infected Hep-2 cell lysates. Briefly, the virus infected cells were labeled with ³⁵S-promix (100 μCi/ml

³⁵S-Cys and ³⁵S-Met, Amersham, Arlington Heights, IL) at 14 hours to 18 hours post-infection according to a protocol known to those of ordinary skill in the art. The cell monolayers were lysed by RIPA buffer and the polypeptides were

5 immunoprecipitated with either polyclonal antiserum raised in goat against detergent disrupted RSV A2 virus (Fig. 7, lanes 1-4) or antiserum raised in mice against undisrupted B9320 virions (Fig. 7, lanes 5-8). The radio labeled immunoprecipitated polypeptides were electrophoresed on 10%

10 polyacrylamide gels containing 0.1% SDS and detected by autoradiography. Anti-RSV A2 serum immunoprecipitated the major polypeptides of the RSV A2 strain, whereas anti-B9320 serum mainly reacted with RSV B9320 G protein and the conserved F protein of both A and B subgroups. As shown in

15 Fig. 7, a protein which is identical to the A2-G protein (lane 3), was immunoprecipitated from the rRSVA2(B-G) infected cells (lane 4) by using an antiserum against RSV A2. The G protein of RSV B9320 strain was not recognized by the anti-A2 antiserum. A protein species, smaller than A2-G protein, was

20 immunoprecipitated from both B9320 (lane 6) and rRSVA2(B-G) (lane 9) infected cells using the antiserum raised in mice against B9320 virions. This polypeptide was not present in the uninfected and RSV A2 infected cells and likely is to represent the G protein specific to the RSV B 9320 strain.

25 Amino acid sequence comparison of both A2 and B9320 RSV G proteins indicated that two additional potential N-glycosylation sites (N-X-S/t) are present in the RSV A2G protein, which may contribute to slower migration of the A2 G protein under the conditions used. The F protein of RSV B9320

30 also migrated slightly faster than RSV A2 F protein. The P and M proteins also showed mobility differences between the two virus subtypes. The identity of the polypeptide near the top of the protein gel present in FSV B9320 and rRSVA2(B-G) infected cells is not known. Antisera raised in mice against

35 the RSV B9320 virions poorly recognized the N, P and M proteins are compared to the goat antiserum raised against the RSV A2 strain. The data described above clearly indicate that

chimeric rRSV A2(B-G) expresses both the RSV A2 and B9320 specific G proteins.

8.2.1 Replication of Recombinant RSV in Tissue Culture

5 Recombinant RS viruses were plaque purified three times and amplified in Hep-2 cells. Plaque assays were performed in Hep-2 cells in 12-well plates using an overlay of 1% methylcellulose and 1 x L15 medium containing 2% fetal bovine serum (FBS). After incubation at 35°C for 6 days, the
10 monolayers were fixed with methanol and plaques were identified by immunostaining. Plaque size and morphology of rRSV was very similar to that of wild-type A2 RSV (Fig. 8). However, the plaques formed by rRSVC4G were smaller than rRSV and wild-type A2 virus. The only genetic difference between
15 rRSV and rRSVC4 was a single nucleotide substitution in the RSV leader region. Therefore, the smaller plaque size of rRSV A2(B-G) was not distinguishable from that of rRSVC4G.

The growth curves of rRSV, rRSVC4G and rRSV A2 (B-G) were compared to that of the biologically derived wild-type A2
20 virus. Hep-2 cells were grown in T25 culture flasks and infected with rRSV, rRSVC4G, rRSVA2(B-G), or wild-type RSV A2 strain at a moi of 0.5. After 1 hour adsorption at 37°C, the cells were washed three times with MEM containing 2% FBS and incubated at 37°C in 5% CO₂. At 4 hour intervals post-
25 infection, 250 µl of the culture supernatant was collected, and stored at -70°C until virus titration. Each aliquot taken was replaced with an equal amount of fresh medium. The titer of each virus was determined by plaque assay on Hep-2 cells and visualized by immunostaining (*vide supra*). As shown in
30 Fig. 9, the growth kinetics of rRSV is very similar to that of wild-type A2 virus. Maximum virus titer for all the viruses were achieved between 48 hr to 72 hr. The virus titer of rRSVC4G was about 2.4-fold (at 48 hr) and 6.6-fold (at 72 hr) lower than rRSV and wild-type A2 RSV. The poor growth of
35 rRSVC4G may also be due to the single nucleotide change in the leader region. The chimeric rRSV A2(B-G) showed slower kinetics and lower peak titer (Fig. 9).

9. EXAMPLE: GENERATION OF RSV L GENE MUTANTS

The strategy for generating L gene mutants is to introduce defined mutations or random mutations into the RSV L gene. The functionality of the L gene cDNA mutants can be
5 screened *in vitro* by a minigenome replication system. The recovered L gene mutants are then further analyzed *in vitro* and *in vivo*.

9.1 MUTAGENESIS STRATEGIES

10 9.1.1 SCANNING MUTAGENESIS TO CHANGE THE CLUSTERED CHARGED AMINO ACIDS TO ALANINE

This mutagenesis strategy has been shown to be particularly effective in systematically targeting functional domains exposed on protein surfaces. The rationale is that
15 clusters of charged residues generally do not lie buried in the protein structure. Making conservative substitutions of these charged residues with alanines will therefore remove the charges without grossly changing the structure of the protein. Disruption of charged clusters may interfere with the
20 interaction of RSV L protein with other proteins and make its activity thermosensitive, thereby yielding temperature-sensitive mutants.

A cluster was originally defined arbitrarily as a stretch of 5 amino acids in which two or more residues are charged
25 residues. For scanning mutagenesis, all the charged residues in the clusters can be changed to alanines by site directed mutagenesis. Because of the large size of the RSV L gene, there are many clustered charged residues in the L protein. Therefore, only contiguous charged residues of 3 to 5 amino
30 acids throughout the entire L gene were targeted (Fig. 10). The RSV L protein contains 2 clusters of five contiguous charged residues, 2 clusters of four contiguous charged residues and 17 clusters of three contiguous charge residues. Two to four of the charged residues in each cluster were
35 substituted with alanines.

The first step of the invention was to introduce the changes into pCITE-L which contains the entire RSV L-gene,

using a QuikChange site-directed mutagenesis kit (Stratagene). The introduced mutations were then confirmed by sequence analysis.

5 9.1.2. CYSTEINE SCANNING MUTAGENESIS

Cysteines are good targets for mutagenesis as they are frequently involved in intramolecular and intermolecular bond formations. By changing cysteines to glycines or alanines, the stability and function of a protein may be altered because
10 of disruption of its tertiary structure. Thirty-nine cysteine residues are present in the RSV L protein (Fig. 11). Comparison of the RSV L protein with other members of paramyxoviruses indicates that some of the cysteine residues are conserved.

15 Five conserved cysteine residues were changed to either valine (conservative change) or to aspartic acids (nonconservative change) using a QuikChange site-directed mutagenesis kit (Stratagene) degenerate mutagenic oligonucleotides. It will be apparent to one skilled in the
20 art that the sequence of the mutagenic oligonucleotides is determined by the protein sequence desired. The introduced mutations were confirmed by sequence analysis.

25 9.1.3. RANDOM MUTAGENESIS

Random mutagenesis may change any residue, not simply charged residues or cysteines. Because of the size of the RSV L gene, several L gene cDNA fragments were mutagenized by PCR mutagenesis. This was accomplished by PCR using exo Pfu polymerase obtained from Strategene. Mutagenized PCR
30 fragments were then cloned into a pCITE-L vector. Sequencing analysis of 20 mutagenized cDNA fragments indicated that 80% - 90% mutation rates were achieved. The functionality of these mutants was then screened by a minigenome replication system. Any mutants showing altered polymerase function were then
35 further cloned into the full-length RSV cDNA clone and virus recovered from transfected cells.

9.2. FUNCTIONAL ANALYSIS OF RSV L PROTEIN MUTANTS BY MINIGENOME REPLICATION SYSTEM

The functionality of the L-genes mutants were tested by their ability to replicate a RSV minigenome containing a CAT gene in its antisense and flanked by RSV leader and trailer sequences. Hep-2 cells were infected with MVA vaccinia recombinants expressing T7 RNA polymerase. After one hour, the cells were transfected with plasmids expressing mutated L protein together with plasmids expressing N protein and P protein, and pRSV/CAT plasmid containing CAT gene (minigenome). CAT gene expression from the transfected cells was determined by a CAT ELISA assay (Boehringer Mannheim) according to the manufacturer's instruction. The amount of CAT activity produced by the L gene mutant was then compared to that of wild-type L protein.

9.3. RECOVERY OF MUTANT RECOMBINANT RSV

To recover or rescue mutant recombinant RSV, mutations in the L-gene were engineered into plasmids encoding the entire RSV genome in the positive sense (antigenome). The L gene cDNA restriction fragments (BamH I and Not I) containing mutations in the L-gene were removed from pCITE vector and cloned into the full-length RSV cDNA clone. The cDNA clones were sequenced to confirm that each contained the introduced mutations.

Each RSV L gene mutant virus was rescued by co-transfection of the following plasmids into subconfluent Hep-2 cells grown in six-well plates. Prior to transfection, the Hep-2 cells were infected with MVA, a recombinant vaccinia virus which expresses T7 RNA polymerase. One hour later, cells were transfected with the following plasmids:

- pCITE-N: encoding wild-type RSV N gene, 0.4 μ g
- pCITE-P: encoding wild-type RSV P gene, 0.4 μ g
- pCITE-Lmutant: encoding mutant RSV L gene, 0.2 μ g

- pRSVL mutant: full-length genomic RSV of the positive sense (antigenome) containing the same L-gene mutations as pCITE-L mutant, 0.6 μ g

5 DNA was introduced into cells by lipofectACE (Life Technologies) in OPTI-MEM. After five hours or overnight transfection, the transfection medium was removed and replaced with 2% MEM. Following incubation at 35°C for three days, the media supernatants from the transfected cells were used to
10 infect Vero cells. The virus was recovered from the infected Vero cells and the introduced mutations in the recovered recombinant viruses confirmed by sequencing of the RT/PCR DNA derived from viral RNA.

Examples of the L gene mutants obtained by charged to
15 alanine scanning mutagenesis are shown in the Table II. Mutants were assayed by determining the expression of CAT by pRSV/CAT minigenome following co-transfection of plasmids expressing N, P and either wild-type or mutant L. Cells were harvested and lysed 40 hours post-transfection after
20 incubation at 33°C or 39°C. The CAT activity was monitored by CAT ELISA assay (Boehringer Mannheim). Each sample represents the average of duplicate transfections. The amount of CAT produced for each sample was determined from a linear standard curve.

25 From the above preliminary studies, different types of mutations have been found.

9.3.1. DETRIMENTAL MUTATIONS

Seven L protein mutants displayed a greater than 99%
30 reduction in the amount of CAT produced compared to that of wild-type L protein. These mutations drastically reduced the activity of the RSV polymerase and are not expected to be viable.

35

9.3.2. INTERMEDIATE MUTATIONS

Several L mutants showed an intermediate level of CAT production which ranged from 1% to 50% of that wild-type L protein. A subset of these mutants were introduced into virus
5 and found to be viable. Preliminary data indicated that mutant A2 showed 10-to 20-fold reduction in virus titer when grown at 40°C compared 33°C. Mutant A25 exhibited a smaller plaque formation phenotype when grown at both 33°C and 39°C. This mutant also had a 10-fold reduction in virus titer at
10 40°C compared to 33°C.

9.3.3. MUTANTS WITH L PROTEIN FUNCTION SIMILAR OR HIGHER THAN WILD TYPE L PROTEIN

Some L gene mutants produced CAT gene expression levels similar to or greater than the wild-type L protein *in vitro*
15 and the recovered virus mutants have phenotypes indistinguishable from wild-type viruses in tissue culture.

Once mutations in L that confer temperature sensitivity and attenuation have been identified, the mutations will be combined to rest for the cumulative effect of multiple
20 temperature-sensitivity markers. The L mutants bearing more than one temperature sensitive marker are expected to have lower permissive temperature and to be genetically more stable than single-marker mutants.

The generated L gene mutants may also be combined with
25 mutations present in other RSV genes and/or with non-essential RSV gene deletion mutants (e.g., SH and M2-2 deletion). This will enable the selection of safe, stable and effective live attenuated RSV vaccine candidates.

30 10. GENERATION OF HUMAN RESPIRATORY SYNCYTIAL VIRUS VACCINE (RSV) CANDIDATE BY DELETING THE VIRAL SH AND M2ORF2 GENES

10.1. M2-2 DELETION MUTANT

To delete M2-2 genes, two Hind III restriction enzyme
35 sites were introduced at RSV nucleotides 8196 and 8430, respectively, in a cDNA subclone pET(S/B) which contained an RSV restriction fragment from 4478 to 8505. The RSV

restriction fragment had been previously prepared by Quikchange site-directed mutagenesis (Stratagene, Lo Jolla, CA). Digestion of pET(S/B) with Hind III restriction enzyme removed a 234 nucleotide sequence which contained the majority
5 of the M2-2 open reading frame. The nucleotides encoding the first 13 amino acids at the N-terminus of the M2-2 gene product were not removed because this sequence overlaps M2-1. The cDNA fragment which contained M2-2 gene deletion was digested with SacI and BamHI and cloned back into a full-
10 length RSV cDNA clone, designated pRSVΔM2-2

Infectious RSV with this M2-2 deletion was generated by transfecting pRSVΔM2-2 plasmid into MVA-infected Hep-2 cells expressing N, P and L genes. Briefly, pRSVΔM2-2 was transfected, together with plasmids encoding proteins N, P and
15 L, into Hep-2 cells which had been infected with a recombinant vaccinia virus (MVA) expressing the T7 RNA polymerase. Transfection and recovery of recombinant RSV was performed as follows. Hep-2 cells were split five hours or a day before the transfection in six-well dishes. Monolayers of Hep-2
20 cells at 70% - 80% confluence were infected with MVA at a multiplicity of infection (moi) of 5 and incubated at 35°C for 60 min. The cells were then washed once with OPTI-MEM (Life Technologies, Gaithersburg, M.D.). Each dish was replaced with 1 ml of OPTI-MEM and 0.2 ml transfection medium was
25 added. The transfection medium was prepared by mixing 0.5 - 0.6 μg of RSV antigenome, 0.4 μg of N plasmid, 0.4 μg of P plasmid, and 0.2 μg of L plasmid in a final volume of 0.1 ml OPTI-MEM medium. This was combined with 0.1 ml of OPTI-MEM containing 10 μl lipofectACE (Life Technologies). After a 15
30 minute incubation at room temperature, the DNA/lipofectACE mixture was added to the cells. The medium was replaced one day later with MEM containing 2% FBS. Cultures were further incubated at 35°C for 3 days and the supernatants harvested. Three days post-transfection, 0.3 - 0.4 ml culture
35 supernatants were passaged onto fresh Hep-2 cells and incubated with MEM containing 2% FBS. After incubation for six days, the supernatant was harvested and the cells were

fixed and stained by an indirect horseradish peroxidase method using goat anti-RSV antibody (Biogenesis) followed by a rabbit anti-goat antibody linked to horseradish peroxidase. The virus infected cells were then detected by addition of
5 substrate chromogen (DAKO) according to the manufacturer's instructions. Recombinant RSV which contained M2-2 gene deletion was recovered from the transfected cells. Identification of rRSVΔM2-2 was performed by RT/PCR using primers flanking the deleted region. As shown in Fig. 12A, a
10 cDNA fragment which is 234 nucleotides shorter than the wild-type RSV was detected in rRSVΔM2-2 infected cells. No cDNA was detected in the RT/PCR reaction which did not contain reverse transcriptase in the RT reaction. This indicated that the DNA product was derived from viral RNA and not from
15 contamination. The properties of the M2-2 deletion RSV are currently being evaluated.

10.2. SH DELETION MUTANT.

To delete the SH gene from RSV, a Sac I restriction
20 enzyme site was introduced at the gene start signal of SH gene at position of nt 4220. A unique SacI site also exists at the C-terminus of the SH gene. Site-directed mutagenesis was performed in subclone pET(A/S), which contains an AvrII(2129) SacI (4478) restriction fragment. Digestion of pET(A/S)
25 mutant with SacI removed a 258 nucleotide fragment of the SH gene. Digestion of the pET(A/S) subclone containing the SH deletion was digested with Avr II and Sac I and the resulting restriction fragment was then cloned into a full-length RSV cDNA clone. The full-length cDNA clone containing the SH
30 deletion was designated pRSVΔSH.

Generation of the pRSVΔSH mutant was performed as described above (see 10.1). SH-minus RSV (rRSVΔSH) was recovered from MVA-infected cells that had been co-transfected with pRSVΔSH together with N, P and L expression plasmids.
35 Identification of the recovered rRSVΔSH was performed by RT/PCR using a pair of primers which flanked the SH gene. As shown in Fig. 12A, a cDNA band which is about 258 nucleotides

shorter than the wild-type virus was detected in the rRSVΔSH infected cells. No DNA was detected in the RT/PCR reaction which did not have reverse transcriptase in the RT reaction. This indicated that the PCR DNA was derived from viral RNA and was not artifact, and that the virus obtained was truly SH-minus RSV.

10.3. GENERATION OF BOTH SH AND M2-2 DELETION MUTANT.

Both SH and M2-2 genes were deleted from the full-length RSV cDNA construct by cDNA subcloning. A Sac I to Bam HI fragment containing M2-2 deletion removed from cDNA subclone pET(S/B)ΔM2-2RSV was cloned into pRSVΔSH cDNA clone. The double gene deletion plasmid pRSVΔSHΔM2-2 was confirmed by restriction enzyme mapping. As shown in Fig. 12B, the SH/M2-2 double deletion mutant is shorter than the wild-type pRSV cDNA.

Recovery of infectious RSV containing both the SH and M2-2 deletion was performed as described earlier. Infectious virus with both SH and M2-2 deleted was obtained from transfected Hep-2 cells.

Table II CAT Expression levels of Mutant RSV L-gene

	Mut.	Conc. of CAT (ng/mL)		Charge Cluster	Charge to Alanine Change	Rescued Virus
		33°C	39°C			
25	A33	0.246	Bkg	5	135E, 136K	No
	A73	3.700	0.318	3	146D, 147E, 148 D	Yes
	A171	3.020	Bkg	3	157K, 158D	Yes
30	A81	1.000	0.280	3	255H, 256K	Yes
	A185	Bkg	Bkg	3	348E, 349E	No
	A91	Bkg	Bkg	3	353R, 355R	No
	A101	Bkg	Bkg	3	435D, 436E, 437R	No
	A192	1.960	Bkg	3	510E, 511R	Yes
35	A11	0.452	Bkg	1	520R	Yes
	A111	2.320	0.267	4	568H, 569E	Yes

	Mut.	Conc. of CAT (ng/mL)		Charge Cluster	Charge to Alanine Change	Rescued Virus
		33°C	39°C			
5	A121	0.772	Bkg	2	587L, 588R	No
	A133	Bkg	Bkg	4	620E, 621R	No
	A141	2.800	Bkg	3	1025K, 1026D	Yes
10	A25	0.169	Bkg	3	1033D, 1034D	Yes
	A45	5.640	0.478	5	1187D, 1188K	Yes
	A153	4.080	0.254	5	1187D, 1188K, 1189R, 1190E	Yes
	A162	10.680	Bkg	3	1208E, 1209R	No
	A201	Bkg	Bkg	3	1269E, 1270K	No
15	A211	2.440	0.047	3	1306D, 1307E	Yes
	A221	0.321	Bkg	3	1378D, 1379E	No
	A231	Bkg	Bkg	3	1515E, 1516K	No
	A241	1.800	0.308	3	1662H, 1663K	Yes
20	A57	5.660	0.706	3	1725D, 1726K	Yes
	A65	3.560	0.168	2	1957R, 1958K	Yes
	A251	0.030	Bkg.	3	2043D, 2044K	Yes
	A261	Bkg	Bkg	3	2102K, 2103H	No
	AD11	2.800	0.456	5 and 3	1187D, 1188K, 1725D, 1726K	No
25	AD21	2.640	0.226	5 and 2	1187D, 1188K, 1957R, 1958K	No
	AD31	1.280	0.192	3 and 2	1725D, 1726K, 1957R, 1958K	No
30	F1	Bkg	Bkg	-	521 F to L	Yes
	F13	0.13	Bkg	-	521 F to L	Yes
	Lwt	3.16	-	-	no amino acid changes	Yes

The present invention is not to be limited in scope by
 35 the specific embodiments described which are intended as
 single illustrations of individual aspects of the invention,
 and any constructs, viruses or enzymes which are functionally

equivalent are within the scope of this invention. Indeed, various modifications of the invention in addition to those shown and described herein will become apparent to those skilled in the art from the foregoing description and
5 accompanying drawings. Such modifications are intended to fall within the scope of the appended claims.

Various publications are cited herein, the disclosures of which are incorporated by reference in their entireties.

10

15

20

25

30

35

WHAT IS CLAIMED IS:

1. An isolated infectious Respiratory Syncytial Viral (RSV) particle which comprises an RSV antigenome or
5 genome containing at least one functional deletion in an M2 gene.
2. An isolated infectious RSV particle which comprises a chimeric RSV antigenome or genome encoding
10 antigenic polypeptides of both RVS-A and RSV-B.
3. An isolated infectious RSV particle having an attenuated phenotype comprising an RSV antigenome or genome containing an L gene mutation.
15
4. The isolated infectious RSV particle of Claim 1, 2, or 3 which further comprises a heterologous sequence.
5. The isolated infectious RSV particle of Claim 4
20 in which the heterologous sequence is derived from the genome of influenza.
6. A recombinant RNA molecule comprising a binding site specific for a RSV RNA-directed RNA polymerase of a
25 negative strand RNA virus operatively linked to a RSV RNA containing a deletion in M2-ORF1 or M2-ORF2 and further containing a heterologous RNA sequence comprising the reverse complement of a coding sequence.
- 30 7. The recombinant RNA molecule of Claim 6 in which the heterologous sequence is derived from the genome of a virus other than RSV.
8. The recombinant RNA molecule of Claim 6 in
35 which the heterologous sequence is derived from the genome of another strain of RSV.

9. The recombinant RNA molecule of Claim 8 in which the heterologous coding sequence encodes G or F gene products.
- 5 10. The recombinant RNA molecule of Claim 6 which further comprises a mutation in the L gene.
11. The recombinant RNA molecule of Claim 6 which further comprises a mutation in the SH gene.
- 10 12. A method of producing a chimeric RSV virus, comprising culturing a host cell containing nucleotide sequences encoding the N, P and L gene products of RSV and the RSV antigenome or genome in the absence of expression of the
15 RSV M2-ORF.
13. A vaccine comprising a chimeric RSV the genome of which contains the reverse complement of an mRNA coding sequence operatively linked to a polymerase binding site of an
20 RSV and a pharmaceutically acceptable carrier.
14. The vaccine of Claim 13 in which the mRNA coding sequence encodes a mutated SH gene.
- 25 15. The vaccine of Claim 13 in which the mRNA coding sequence encodes a mutated L gene.
16. The vaccine of Claim 13 in which the mRNA coding sequence encodes a mutated NS1 gene.
- 30 17. The vaccine of Claim 13 in which the mRNA coding sequence encodes a mutated M2 gene.
18. The vaccine of Claim 13 in which the mRNA
35 coding sequence encodes G and F genes of both RSV A and B.

19. The vaccine of Claim 13 which encodes a heterologous gene.

20. The vaccine of Claim 19 in which the
5 heterologous gene is derived from the genome of influenza.

21. An attenuated genetically engineered RSV containing at least one modified viral gene sequence so at least some defective particles are produced during each round
10 of viral replication in a host.

22. The attenuated virus of Claim 21 in which the sequence modified is a non-coding region that results in down-regulation of synthesis of a viral gene.
15

23. The attenuated virus of Claim 21 in which the sequence modified gene sequence encodes at least one insertion, deletion, or substitution of an amino acid residue or epitope.
20

24. A pharmaceutical composition comprising the attenuated phenotype of Claim 22 or 23.

25

30

35

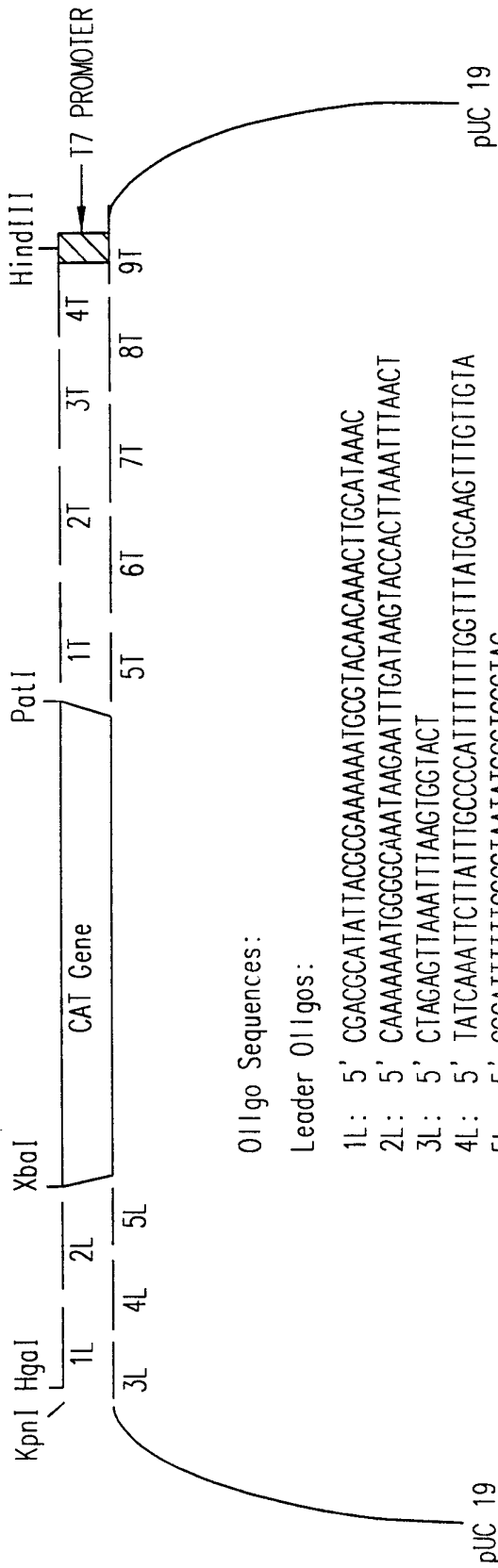

FIG. 1

2/12

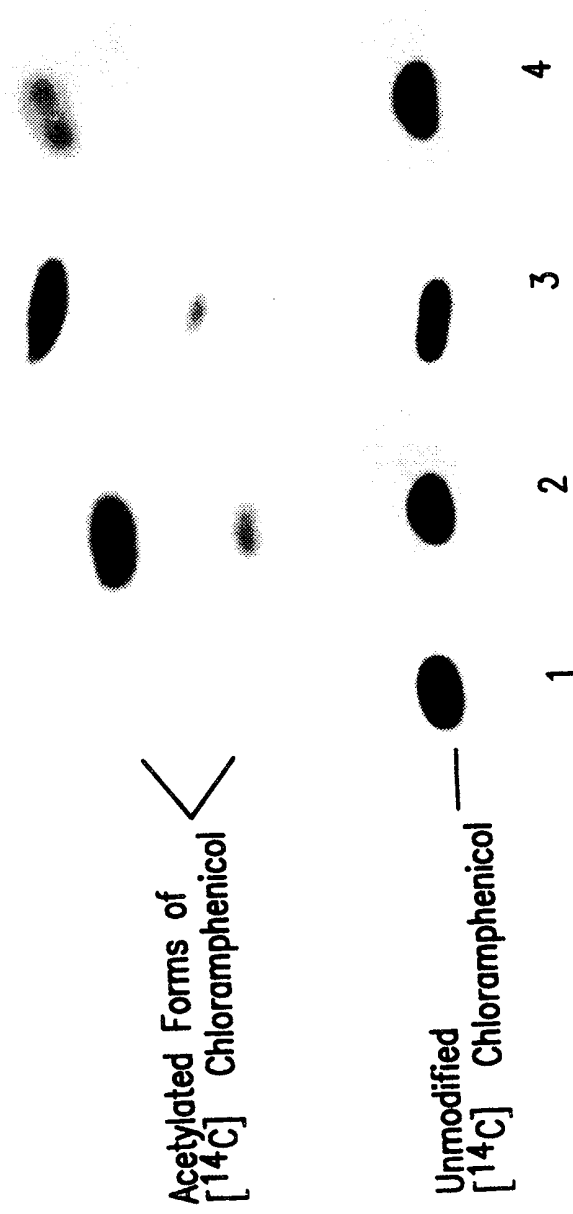
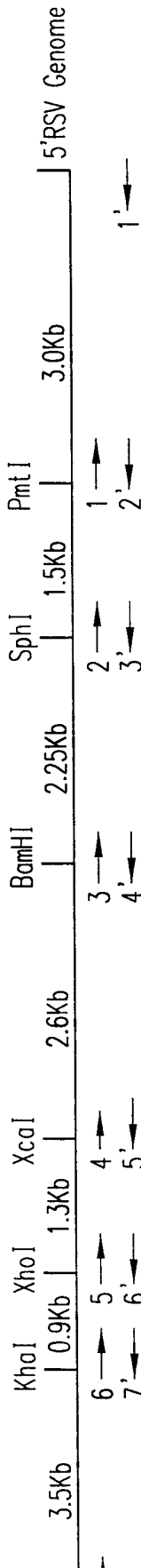

FIG.2



Primer Sequences:

- 1: 5' GTTTAACACCGTGGTGAG
- 2: 5' ACATATAGGCATGCACC
- 3: 5' GACAAAAATGGATCCCATI
- 4: 5' TGGTTGGTATACCAAGTGT
- 5: 5' TACCAGAGCTCGAGTCA
- 6: 5' TTTACCATATGGCTAAATGT
- 7: 5' ACGCGAAAAAATGCGTACA
- 1: 5' ACGAGAAAAAAGTGTCAA
- 2: 5' CTCACCACGGTTAAAC
- 3: 5' GGTGCATGCCCTATATGT
- 4: 5' AATGGATCCATTTTGTC
- 5: 5' AACACTGGTATACCAACCA
- 6: 5' TGACTCGCCCTCTTGGTA
- 7: 5' ACATTAGCGCATATGGTAAA

FIG.3

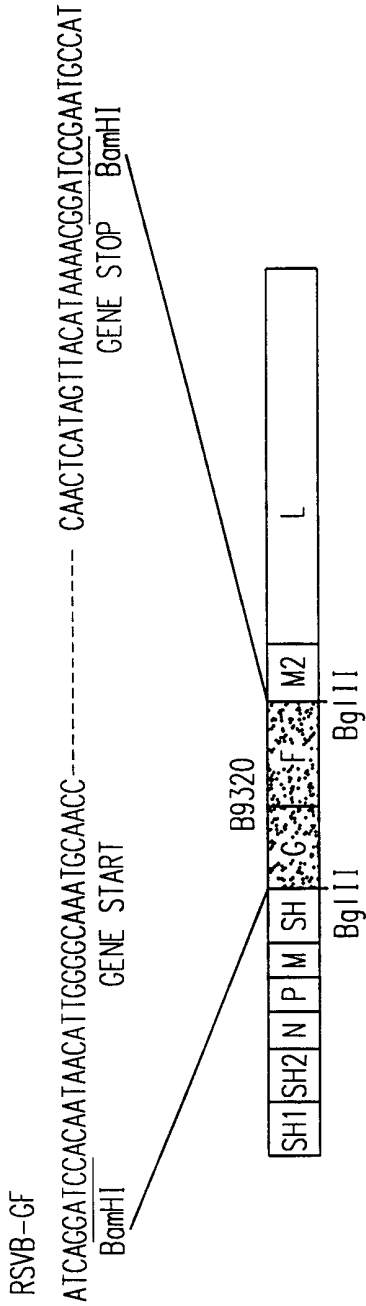

FIG. 4A

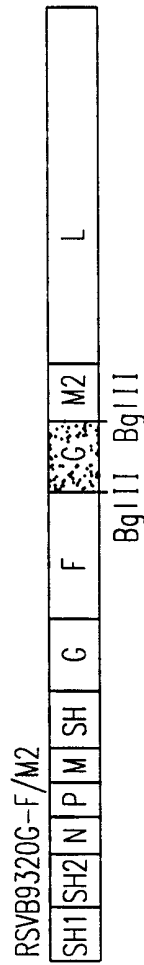

FIG. 4B

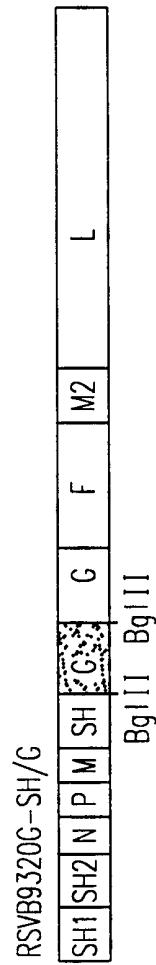

FIG. 4C

5/12

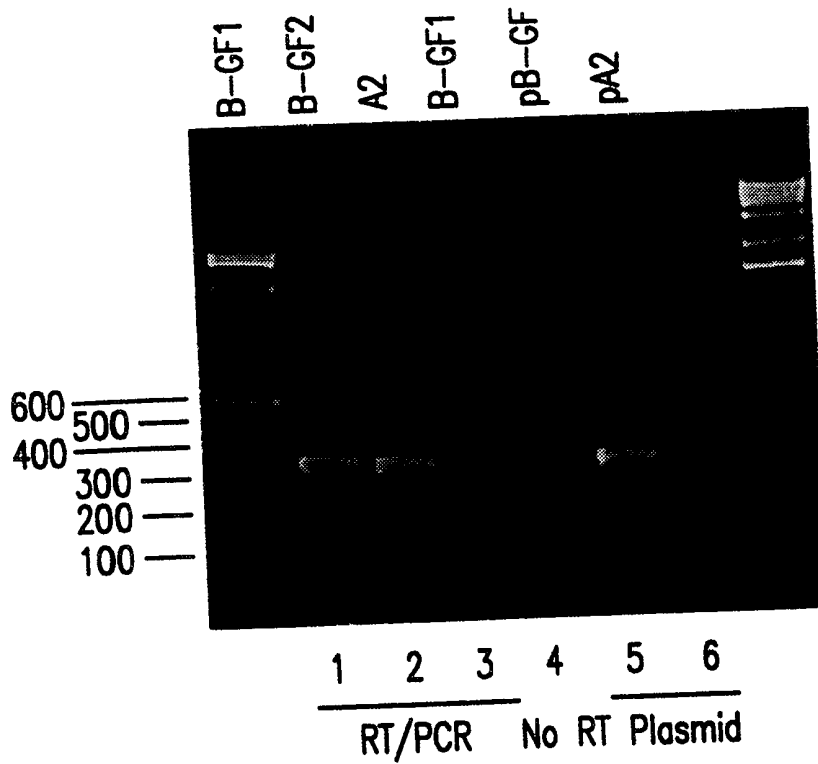

FIG.5

6/12

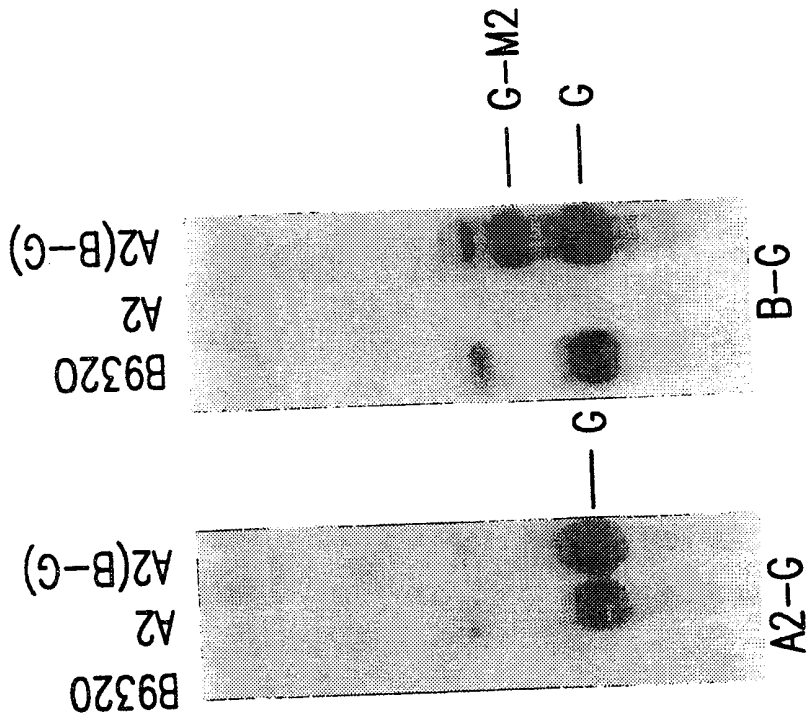

FIG. 6B



FIG. 6A

7/12

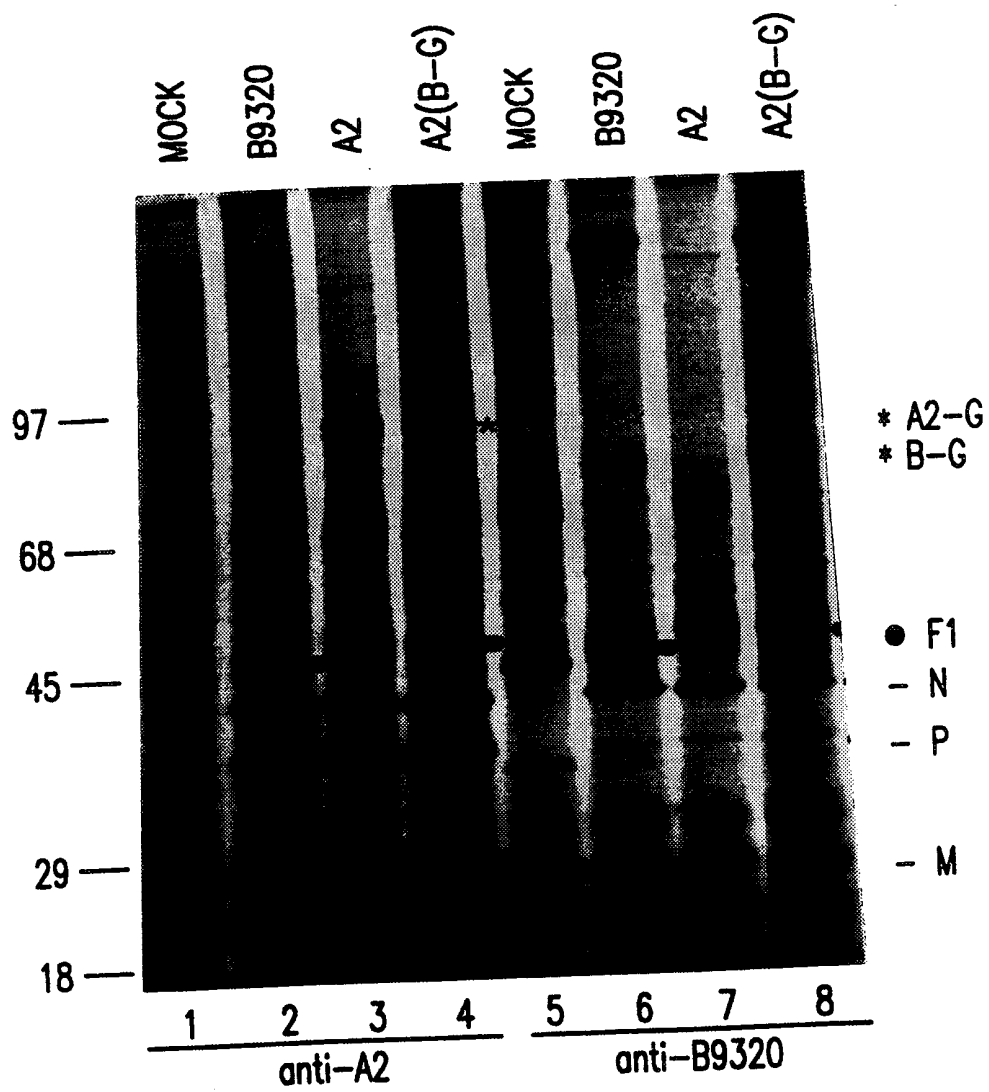

FIG. 7

8/12

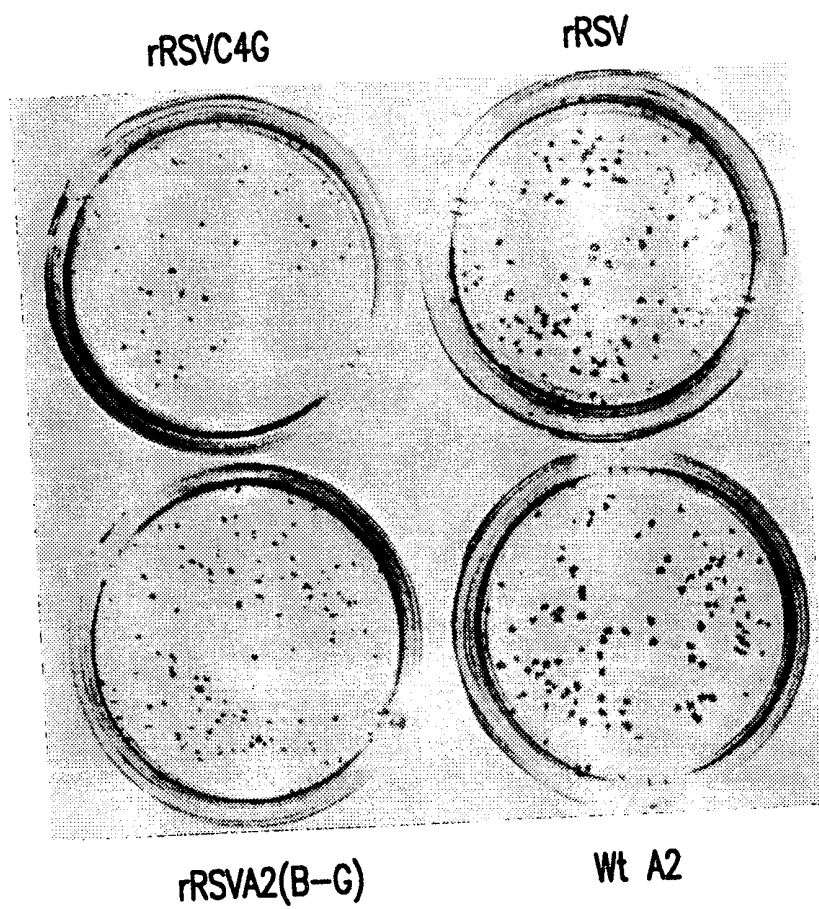

FIG. 8

9/12

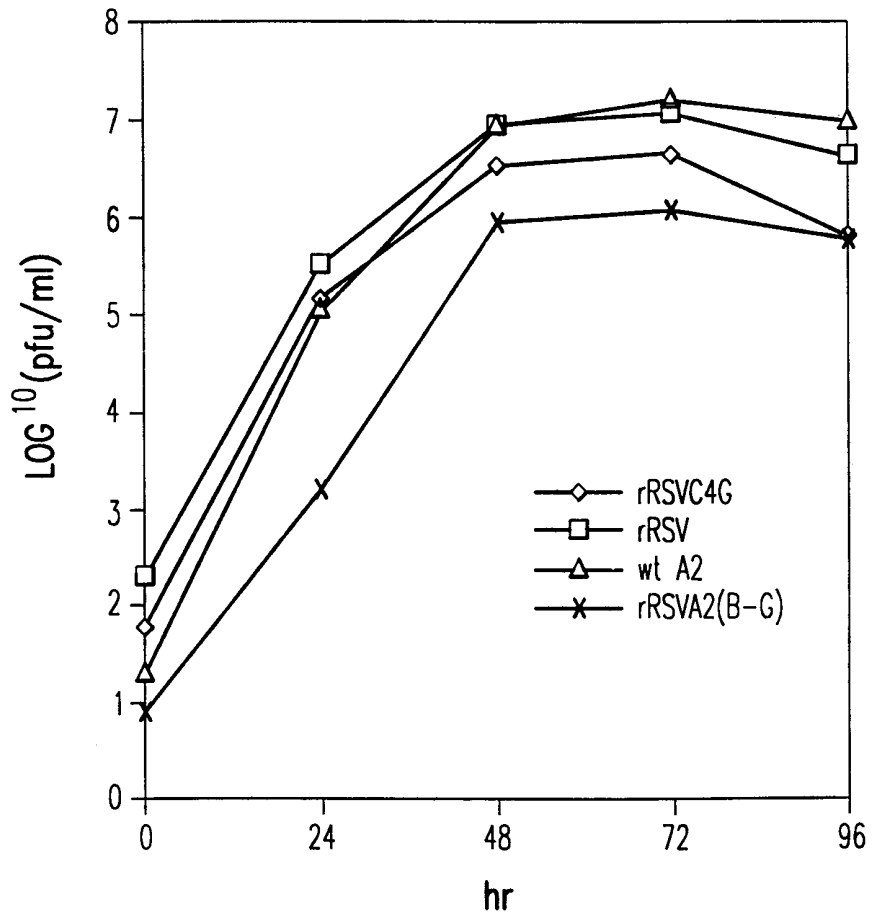

FIG.9

MDPIINGNSANVYL T DSYLKGVISFSECNA LGSYIFNGPYLKNDY TNLISRQNPLIEHMN LKKLNTQSLISKYH 75
 KGEIKLEEPTYFQSL LMTYKSMTSSEQIAT TNLKKIIRRAIEIS DVKVYAILNKLGLKE KDKIKSNNGODEDNS 150
 VITTIKDDILSAVK DNQSHLKADKNHSTK QRDTIKTTLLKMLC SMQHPPSWL IHWFNL YTKLNNILTOYRSNE 225
 VKNHGFTL IDNQTL S GFQILNQYGCIVYH KELKRITVTYNYQFL TWKDISLSRLNVCLI TWISNCLNTLNKSLG 300
 LRCGFNNVILTQLFL YGDCILKLFHNEGFI I KEVEGFIMSLILN ITEEDQFRKREYNSM LNNITDAANKAQKNL 375
 LSRVCHTLDDKTVD NIINGRWIILLSKFL KLIKLAGDNMLNLS ELYFLFRIFGHPMVD ERQAMDAVKINCNET 450
 KFYLLSSLSMLRGAF IYRIIKGFVNNYNRW PTLRNAIVLPLRWLT YYKLNTPSLELLE TE RDLIVLSGLRFYREF 525
 RLPKKVDLEMI INDK AISPKNL IWTSPR NYMPSHIQNYIEHEK LKFSSEDKSRRVLEY YLRDNKFNECDLYNC 600
 VVNQSYLNNPNHVS LTGKERELSVGRMFA MOPGMFRQVQILA EK MIAENILQFFPEST RYGDLELQKILELKA 675
 GISNKSRYNDNYNN YISKCSIITDLSKFN QAFRYETSCICSDVL DELHGVSQSLFSWLH TIPHVTIICTYRHAP 750
 PYIGDHIVDLNVDE QSGLYRYHMGGIEGW COKLWTIEAISLDDL ISLKGKFSITALING DNQSIDISKPIRLME 825
 GQTHAQADYLLALNS LKLLYKEYAGIGHKL KGTETYISRDMQFMS KTIQHNGVYYPASIK KVLVPGPWINTILDD 900
 FKVSLESIGSLTQEL EYRGESLLCSLIFRN VWLYNQIALQLKNHA LCMNKLYLDILKVLK HLKTTFFNLNDIDTAL 975
 TLYMNL EMLFGGDP NLLYRSFYRRTPDFL TEALVHVSF ILSYYT NHJLKDQLQDLSDDR LNKFLTCIITFDKNP 1050
 NAEFVTLMRDPQALG SERQAKITSEINRLA VTEVLS TAPNKIFSK SAQHYTTTEIDLNDI MONIEPTYPHGLRVV 1125
 YESLPFYKAEKIVNL ISGTSITNILEKTS AIDLTDIDRATMMR KNITLLIRILPLDCN RDKREILSMENLSIT 1200
 ELSKYVRERSWSLSN IVGVTSPSIMYTMDI KYTTSISSGGIIEK YNVNSLTRGERGPTK PWVGSSTQEKKTMPV 1275
 YNRQVLT KKQRDQID LLAKLDWVYASIDNK DEFMEELSIGTLGLT YEKAKKLPQYLSVN YLHRLTVSSRPCFEFF 1350
 ASIPAYRTTNYHEDT SPINRILTEKYGDED IDIVFQNCISFGLSL MSWVEQFTNVCNRI ILIPKLEIHLMKPP 1425
 IFTGDVDIHKLKQVI QKQHMFLPKISLTQ YVELFSLNKTLKSGS HVNSNLI LAHKISDY FHNTYILSTNLAGHW 1500
 ILIIQLMKDSKGIFE KDWGEGYITDHFMIN LKVFFNAVYKTYLLCF HKGYGKAKLECDMNT SDLLCVLELIDSSYW 1575
 KSMKVFLEQKVIKY ILSQDASLHRVKGCH SFKLMFLKRLNVAEF TVCPWVWNIDYHPTH MKAILTYIDLVRMGL 1650
 INIDRIHIKKNHKFN DEFYTSNLFYINYNF SDNTHLLTKHIRIAN SELENNYKLYHPTP ETELENILANPIKSND 1725
 KKTLDNYCIGKNVDS IMLPLLSNKKLIKSS AMIRTNYSKODLYNL FPMVVIDRIIDHSGN TAKSNQLYTTTSHQI 1800
 SLVHNSTSLYCMPLPW HHINRFNFVFSSTGC KISIEYILKDLKIKD PNCIAF IGEAGANLL LRTVVELHPDIRIYI 1875
 RSLKDCNDHSLPIEF LRLYNGHINIDYGEN LTIPATDATNNIHW S YLHIKFAEPI SLFVC DAELSVTVNWSKIII 1950
 EWSKHVRKCKYCSSV NKCMLIVKYHAQDDI DFKLDNITILKTYVC LGSKLGSEVYLVLT IGPANIFPVFNVVQN 2025
 AKLILSRTKNFDMPK KADKESIDANIKSLI PFLCYPITKKGINTA LSKLKSWSVGDILSY SIAGRNEVFSNKLIN 2100
 HKHMNLIKWFNHVLN FRSTELNYNHL YMVE STYPYLSSELLNSLTT NELKKLIKITGSLLY NFHNE 2165

FIG. 10

MDPIINGNSANVYLT DSYLKGVI SFSECA LGSYIFNGPYLKNDY TNLISRQNPLIEHMN LKKNITQSLISKYH 75
 KGEIKLEEPTYFQSL LMTYKSMTSSEQIAT TNLKKIIRRAIEIS DVKVYAILNKLGLKE KDKIKSNNGQDEDNS 150
 VITITIKDDILSAVK DNIQSHLKADKNHSTK QRDTIKTTLTKKLMC SMQPPSWLTHWFNL YTKLNNILTQYRSNE 225
 VKNHGFTLIDNQTLG GFQFILNQYGCIVYH KELKRITVTYVQFL TWKDISLSRLNVCLI TWISNCLNTLNKSLG 300
 LRCGFNNVILTQLFL YGDCILKLFHNEGFI I KEVEGFIMSLILN ITEEDQFRKREYNSM LNNITDAANKAQKNL 375
 LSRVCHTLDDKTVSD NIINGRWIILLSKFL KLIKLAGDNNLNLS ELYFLFRIFGHPMVD ERQAMDAVKINCNET 450
 KFYLLSSLSMLRGAF IYRIIKGFVNNYRW PTLRMAIVLPLRWLT YYKLNTYPSLLELTE RDLIVLSGLRFYREF 525
 RLPKVKDLEMIINDK AISPKNLIWTSFPR NYMPSHIQNYIEHEK LKFESEKSRVRVLEY YLRDNKFNEDCLYNC 600
 VVNQSYLNNPNHVS LTKGERELSVGRMFA MQPGMFRQVQILAEK MIAENILQFFPESLT RYGDLELQKILELKA 675
 GISNKSRYNDNYNN YISKCSITDLSKFN QAFRYETSCICSDVL DELHGVSLSFWLHL TIPHVTTICTYRHAP 750
 PYYIGDHIVDLNNVDE QSGLYRYHMGGIEGW CQKLWTEIAISLDDL ISLKGKFSITALING DNQSIDISKPIRLME 825
 GQTHAQADYLLALNS LKLLYKEYAGIGHKL KGTETYISRDMQFMS KTIQHNGVYYPASIK KVLPGPWINTILDD 900
 FKVSLESIGSLTQEL EYRGESLLCSLIFRN VWLYNQIALQKNHA LCNNKLYLDILKVLK HLKTTFFNLDNIDTAL 975
 TLYMNLMLFGGGUP NLLYRSFYRRTPDFL TEAIVHSVFISSYTT NHDLDKDLQDLSDDR LNKELTCIIFDKNP 1050
 NAEFVTLMRDPOALG SERQAKITSEINRLA VTEVLSTAPNKIFSK SAQHYTTTEIDLNDI MQNIEPTYPHGLRW 1125
 YESLPFYKAEKIVNL ISGTKSITNILEKTS AIDLTDIDRATEMMR KNITLLIRILPLDCN RDKREILSMENLSIT 1200
 ELSKYVRERSWSLSN IVGVTSPSIMYTMDI KYTTSTISSGIIIEK YVNSLTRGERGPTK PWVGSSTQEKKTMPV 1275
 YNRQVLTKKQRDQID LLAKLDWVYASIDNK DEFMEELSIGTLGLT YEKAKKLFPOQYLSVN YLHRLTVSSRPCEFP 1350
 ASIPAYRTTNYHEDT SPINRILTEKYGDED IDIVFQNCISFGLSL MSVVEQFTNVCNRI ILIPKLINEIHLMKPP 1425
 IFTGDVDIHKLKQVI QKQHMFLPDKISLTQ YVELFSLNKTLSKGS HVNSNLI LAHKISDY FHNTYILSINLAGHW 1500
 ILIIQLMKDSKGIFE KDWGEGYITDHMF IN LKVVFNAYKTYLLCF HKGYGKAKLECDMNT SDLLCVLELIDSSYW 1575
 KSMKSVFLEQKVIKY ILSQDASLHRVKGCH SFKLWFLKRLNVAEF TVCPWVWNIDYHPTH MKAILTYIDLVRMGL 1650
 INIDRIHIKKNHKFN DEFYTSNLFYINYNF SDNTHLLTKHIRIAN SELENNYKLYHPTP ETLLENILANPIKSND 1725
 KKTLDNYCIGKNVDS IMLPILLSNKKLIKSS AMIRTNYSKQDLYNL FPMVVIDRIIDHSGN TAKSNQLYTTTSHQI 1800
 SLVHNSTSLYCMPLW HHINRFNFVFSSTGC KISIEYILKDLKIKD PNCFIIFEGAGNLL LRTVVVELHPDIRYIY 1875
 RSLKDCNDHSLPIEF LRLYNGHINIDYGEN LTIPATDATNNIHS YLHIKFAEPISLFVC DAELSVTVNWSKIII 1950
 EWSKHVRKCKYCCSV NKCMLIVKYHAQDDI DFKLDNITILKTYVC LGSKLGSEVYL VLT IGPANIFPVFNVCN 2025
 AKLILSRTKNFDMPK KADKESIDANIKSLI PFLCYPITKKGINTA LSKLKSWSGDIILSY SIAGRNEVFSNKLIN 2100
 HKHMNLIKWFNHVNLN FRSTELNYNHL YMVE STYPYLSSELLNSLTT NELKLIKITGSLLY NFNHNE 2165

FIG. 11

12/12

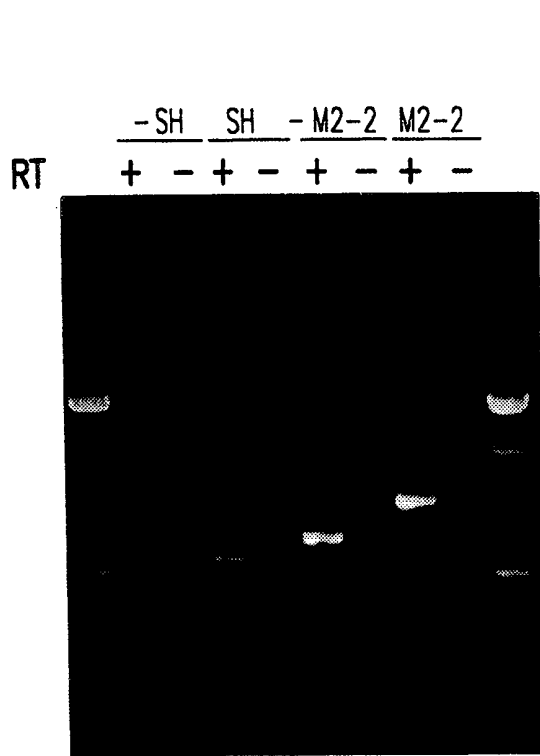

FIG. 12A

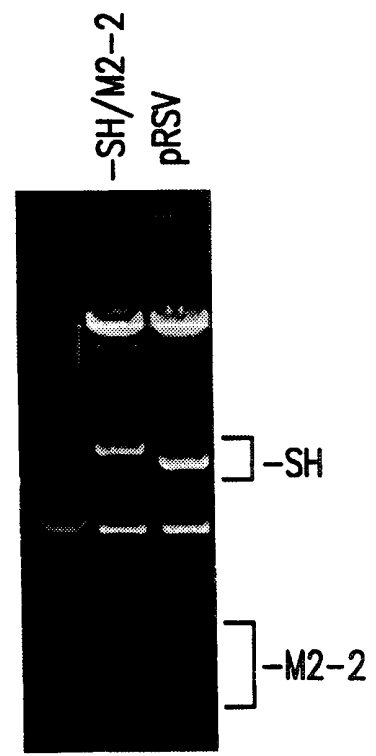

FIG. 12B

INTERNATIONAL SEARCH REPORT

International application No.
PCT/US98/20230

A. CLASSIFICATION OF SUBJECT MATTER

IPC(6) :C12N 7/04, 7/01
US CL :435/236

According to International Patent Classification (IPC) or to both national classification and IPC

B. FIELDS SEARCHED

Minimum documentation searched (classification system followed by classification symbols)

U.S. : 435/236

Documentation searched other than minimum documentation to the extent that such documents are included in the fields searched

Electronic data base consulted during the international search (name of data base and, where practicable, search terms used)

Please See Extra Sheet.

C. DOCUMENTS CONSIDERED TO BE RELEVANT

Category*	Citation of document, with indication, where appropriate, of the relevant passages	Relevant to claim No.
Y	COLLINS et al. Production of Infectious Human Respiratory Syncytial Virus From Cloned cDNA Confirms an Essential Role for the Transcription Elongation Factor from the 5' Proximal Open Reading Frame of the M2 mRNA in Gene Expression and Provides a Capability for Vaccine Development. Proc. Natl. Acad. Sci. December 1995, Volume 92, pages 11563-11567; see page 11563, abstract; page 11564, column 2, first full paragraph; and page 11566, the paragraph spanning columns 1 and 2, through page 11567, last paragraph.	1, 4, and 5

Further documents are listed in the continuation of Box C. See patent family annex.

* Special categories of cited documents:	*T* later document published after the international filing date or priority date and not in conflict with the application but cited to understand the principle or theory underlying the invention
A document defining the general state of the art which is not considered to be of particular relevance	*X* document of particular relevance; the claimed invention cannot be considered novel or cannot be considered to involve an inventive step when the document is taken alone
E earlier document published on or after the international filing date	*Y* document of particular relevance; the claimed invention cannot be considered to involve an inventive step when the document is combined with one or more other such documents, such combination being obvious to a person skilled in the art
L document which may throw doubts on priority claim(s) or which is cited to establish the publication date of another citation or other special reason (as specified)	*&* document member of the same patent family
O document referring to an oral disclosure, use, exhibition or other means	
P document published prior to the international filing date but later than the priority date claimed	

Date of the actual completion of the international search 21 JANUARY 1999	Date of mailing of the international search report 05 FEB 1999
--	---

Name and mailing address of the ISA/US Commissioner of Patents and Trademarks Box PCT Washington, D.C. 20231 Facsimile No. (703) 305-3230	Authorized officer <i>B. Brumback</i> BRENDA BRUMBACK Telephone No. (703) 308-0196
---	---

INTERNATIONAL SEARCH REPORT

International application No.
PCT/US98/20230

C (Continuation). DOCUMENTS CONSIDERED TO BE RELEVANT		
Category*	Citation of document, with indication, where appropriate, of the relevant passages	Relevant to claim No.
Y	CASTRUCCI et al. Reverse Genetics System for Generation of an Influenza A Virus Mutant Containing a Deletion of the Carboxyl-Terminal Residue of M2 Protein. Journal of Virology. May 1995, volume 69, No. 5, pages 2725-2728; see page 2725, the abstract and the paragraph spanning columns 1 and 2; and page 2726, fourth full paragraph through page 2727, second full paragraph.	1, 4, and 5
Y	CEROWE, J.E. Current Approaches to the Development of Vaccines Against Disease Caused by Respiratory Syncytial Virus (RSV) and Parainfluenza Virus (PIV). Vaccine. 1995, Volume 13, No. 4, pages 415-421; see page 418, column 2, second full paragraph, through page 419, column 2, first partial paragraph.	5

INTERNATIONAL SEARCH REPORT

International application No.
PCT/US98/20230**Box I Observations where certain claims were found unsearchable (Continuation of item 1 of first sheet)**

This international report has not been established in respect of certain claims under Article 17(2)(a) for the following reasons:

1. Claims Nos.:
because they relate to subject matter not required to be searched by this Authority, namely:
2. Claims Nos.:
because they relate to parts of the international application that do not comply with the prescribed requirements to such an extent that no meaningful international search can be carried out, specifically:
3. Claims Nos.:
because they are dependent claims and are not drafted in accordance with the second and third sentences of Rule 6.4(a).

Box II Observations where unity of invention is lacking (Continuation of item 2 of first sheet)

This International Searching Authority found multiple inventions in this international application, as follows:

Please See Extra Sheet.

1. As all required additional search fees were timely paid by the applicant, this international search report covers all searchable claims.
2. As all searchable claims could be searched without effort justifying an additional fee, this Authority did not invite payment of any additional fee.
3. As only some of the required additional search fees were timely paid by the applicant, this international search report covers only those claims for which fees were paid, specifically claims Nos.:
4. No required additional search fees were timely paid by the applicant. Consequently, this international search report is restricted to the invention first mentioned in the claims; it is covered by claims Nos.:
1, 4, and 5

Remark on Protest

The additional search fees were accompanied by the applicant's protest.

No protest accompanied the payment of additional search fees.

INTERNATIONAL SEARCH REPORT

International application No.

PCT/US98/20230

B. FIELDS SEARCHED

Electronic data bases consulted (Name of data base and where practicable terms used):

APS, DIALOG: BIOTECH, Medline, Conf Papers, Euro, Japio, WPI
search terms: respiratory syncytial virus, RSV, influenza, M2, vaccine, chimeric, protein, peptide, polypeptide, multivalent, bivalent

BOX II. OBSERVATIONS WHERE UNITY OF INVENTION WAS LACKING

This ISA found multiple inventions as follows:

This application contains the following inventions or groups of inventions which are not so linked as to form a single inventive concept under PCT Rule 13.1. In order for all inventions to be searched, the appropriate additional search fees must be paid.

- Group I, claims 1, 4, and 5, drawn to an isolated RSV particle with a genome containing an M2 gene deletion.
- Group II, claims 2, 4, 5, and 12-20, drawn to an isolated RSV particle with a chimeric genome, a vaccine comprising the particles, and a method of making the particles.
- Group III, claims 3, 4, and 5, drawn to an isolated RSV particle with an L gene mutation.
- Group IV, claims 6-11, drawn to a recombinant RNA molecule.
- Group V, claims 21-24, drawn to an attenuated RSV producing defective particles upon replication in a host.

The inventions listed as Groups I-V do not relate to a single inventive concept under PCT Rule 13.1 because, under PCT Rule 13.2, they lack the same or corresponding special technical features for the following reasons: the special technical feature of Group I is an RSV particle comprising a genome with an M2 gene deletion. The remaining groups have different technical features, as they are drawn to RSV particles having chimeric genomes, to RSV particles having genomes with L gene mutations, to recombinant RNA molecules, or to attenuated RSV particles producing defective particles. Consequently, these groups do not relate to a single inventive concept.