

(19) World Intellectual Property Organization
International Bureau



(43) International Publication Date
31 January 2002 (31.01.2002)

PCT

(10) International Publication Number
WO 02/09354 A2

- (51) International Patent Classification⁷: **H04L 12/00**
- (21) International Application Number: PCT/US01/22889
- (22) International Filing Date: 20 July 2001 (20.07.2001)
- (25) Filing Language: English
- (26) Publication Language: English
- (30) Priority Data:
60/219,777 20 July 2000 (20.07.2000) US
- (71) Applicant: **AT & T CORP.** [US/US]; 32 Avenue of the Americas, New York, NY 10013-2412 (US).
- (72) Inventors: **CHIU, Angela, L.**; 9 Huntley Road, Holmdel, NJ 07733 (US). **STRAND, John, L.**; 7 Devon Court, Holmdel, NJ 07733 (US).
- (74) Agents: **DWORETSKY, Samuel, H.** et al.; AT & T Corporation, P.O. Box 4110, Middleton, NJ 07747 (US).
- (81) Designated State (*national*): CA.
- (84) Designated States (*regional*): European patent (AT, BE, CH, CY, DE, DK, ES, FI, FR, GB, GR, IE, IT, LU, MC, NL, PT, SE, TR).
- Published:**
— without international search report and to be republished upon receipt of that report
- For two-letter codes and other abbreviations, refer to the "Guidance Notes on Codes and Abbreviations" appearing at the beginning of each regular issue of the PCT Gazette.*



WO 02/09354 A2

(54) Title: JOINT IP/OPTICAL LAYER RESTORATION AFTER A ROUTER FAILURE

(57) Abstract: A method and system for providing joint IP/Optical Layer restoration mechanisms for the IP over Optical Layer architecture, particularly for protecting against router failure within such architecture, includes any one of plural node elements participating in the detection and restoration of the joint IP/Optical Layer architecture upon the failure of a router in one of the nodes. The plural node elements may include, but are not limited to, one of plural routers and an optical cross-connect.

JOINT IP/OPTICAL LAYER RESTORATION AFTER A ROUTER FAILURE**FIELD OF THE INVENTION**

- [01] The invention generally relates to optical communications and particularly a method for the restoration of a joint IP/optical layer after failure of a router therein.

BACKGROUND OF THE INVENTION

- [02] With the Internet rapidly replacing traditional telephone networks as the ubiquitous network infrastructure, there is ever-increasing consumer demand for greater bandwidth, which translates to a need for increased system performance. Coping with the continuing high growth rate of Internet traffic volume is a significantly challenging scalability problem. Fiber optics using Wavelength Division Multiplexing (WDM) offers the enormous capacity that the Internet requires to continue to grow at its present and projected future rates. In addition, the increasing agility of the latest Optical Layer Cross-Connects (OLXCs) offers the ability to dynamically change the optical layer connectivity on small time scales. OLXCs have the ability to convert the wavelength of any incoming channel to any outgoing wavelength (i.e. have wavelength conversion).
- [03] Internet Protocol (IP) network connectivity is more often being provided by optical circuits, including OC-48/192, for example. Thus, Figure 1(a) is a schematic diagram showing the connectivity of IP layer 5 to an optical layer 10. Figure 1(b) shows a more specific schematic diagram in which IP router 15 may be either hard-wired to Dense Wave Division Multiplexer (DWDM) 20 for transport, or it may be connected to OLXC 25.
- [04] There is an underlying conflict, however, between the typical datagram (connectionless) service that supports the best-effort data delivery of the Internet and virtual circuit (connection-based) service. This conflict is exacerbated in the world of optical networks, due to the fixed nature of the wavelengths available and the restoration of service in optical networks.

- [05] Optical networks are connection oriented and designed for fixed rate bit streaming with very low error rates. Whereas the Internet employs soft state where possible, the state of the optical infrastructure that is encoded in its OLXCs is hard and must be explicitly removed. The key elements in the success of the Internet have been its simplicity and the flexibility of the Internet service model, and therefore a significant challenge in leveraging the new optical capabilities to enhance the Internet and other services is to manage the optical resources efficiently, without sacrificing the simplicity and flexibility of the Internet.
- [06] In spite of most traffic and media types becoming internet protocol (IP) based, multiple-hop high-bandwidth optical connections referred to as lightpaths will continue to be of value. Aggregate loads between major metropolitan areas are rather stable, with most of the achievable statistical multiplexing already attained in the regional and collection (distribution) portion of the network. With electronic switching systems coping with substantial regional network volumes, this load can conveniently be assigned to point-to-point lightpaths that bypass intermediate backbone routers, reducing their load and reducing end-to-end delay and delay variation. Traffic engineering, i.e., load and quality management, is increasingly performed by adjusting connectivity and capacity between major backbone gateways on a relatively large time-scale, still small compared to the time-scale of provisioning. This is both a primary function of, and a significant reason that, ATM or Multi-Protocol Label Switching (MPLS) is employed below the IP layer by most network operators. Agile, dynamically configurable OLXCs allow the use of the optical layer directly to implement these functions, avoiding having ATM or MPLS as intermediate layers in future networks. Lightpaths carrying transit traffic, or non-IP traffic, may remain a significant source of revenue for network operators for the foreseeable future. Whereas much of the transit capacity may carry IP traffic, operators leasing optical capacity may choose not to disclose this.
- [07] There are issues involving networks in general as they relate to where particular service and intelligence are provided. Functions previously provided by a SONET/SDH layer.

- [08] SONET(Synchronous Optical NETwork)/SDH (Synchronous Digital Hierachy) is an industry standard for broadband optical fiber communications. It provides universal optical interfaces at OC-N/STM-M rate. It also provides integrated OAM&P capabilities within each network element which enables fast protection/restoration. A good reference book is "Understanding SONET/SDH, Standards and Applications" by Ming-Chwan Chow, Andan Publisher, 1995.) interposed (not shown) above optical layer 10 must be distributed between IP layer 5 and Optical Layer 10 in the architecture of Figures 1(a) and 1(b), including the recovery of service after equipment failure.
- [09] Restoration may be provided by either the IP layer or the optical layer 10. The optical layer 10 is able to independently provide sub-second protection and/or restoration for link failures, that is when a fiber is cut, and is the most cost-effective solution therefore. However, when a router in the IP/Optical Layer architecture fails, the optical layer has no independent awareness of the router failure.
- [10] Thus, presently, it is the IP layer 5 that includes the necessary functionality for protecting against router failure. In addition, the IP layer 5 may include extra link capacity so that the quality of service may be preserved in the event of a router failure. As a result, it is then more cost-effective to use the extra link capacity to protect against link failure, and thus there is no incentive to utilize the protection/restoration function provided by the optical layer 10. Accordingly, IP network operators may choose a restoration strategy that depends solely upon the IP layer 5.
- [11] However IP layer restoration systems have some disadvantages. For instance, the failure of an unprotected link may result in a mean-time-to-repair in the range of four to ten hours although mean-time-to-repair for a router failure may be less than one hour. Still, the excessive amount of down-time due to a link failure may result in further router failures, which has the potential for significant network congestion.

SUMMARY OF THE INVENTION

- [12] Accordingly, the present invention includes a method and system for providing joint IP/Optical Layer restoration mechanisms for the IP over Optical Layer architecture, particularly for protecting against router failure within such architecture.
- [13] According to an example embodiment of the present invention, any one of plural node elements may participate in the detection and restoration of the joint IP/Optical Layer architecture upon the failure of a router in one of the nodes. The plural node elements may include, but are not limited to, one of plural routers and an optical cross-connect (OXLC).
- [14] For example, a node element may detect a failure in a lightpath to a node, transmit a request to an optical network to re-establish the lightpath, and reestablish the lightpath using a backup or redundant router in place of a failed router at the same node thereof. All routers at the nodes are used during normal operations, though, for the purposes of this description, one router may be deemed to be "redundant" since it backs up traffic for another router that has failed at the same node. The node element that detects the failed router may include a router, disposed at another node, whereby the lightpath runs between the detecting router and the failed router; a redundant router at the same node as the failed router; or an OXC at the same node as the failed router.
- [15] If the router failure is detected by a router, at either a remote node or at the same node as the failed router, the detecting router transmits a request to an OXC at the respective node that the lightpath be re-established using the redundant router in place of the failed router. If the detecting router is at the remote node, the OXC at the remote node transmits the request to the OXC at the same node as the failed router. Upon receiving the request for re-establishing the failed lightpath by using the redundant router in place of the failed router, the OXC at the same node as the failed router coordinates the re-establishment of all links using the redundant router in place of the failed router. Also, the OXC at the same node as the failed router may also

detect the failed router and re-establish links using the redundant router in place of the failed router.

BRIEF DESCRIPTION OF THE DRAWINGS

- [16] Figure 1(a) shows a schematic diagram of a joint IP/Optical Layer architecture.
- [17] Figure 1(b) shows a more detailed schematic diagram of a joint IP/Optical layer architecture, including the interconnection options therefore.
- [18] Figure 2 shows an example IP architecture, as part of an example embodiment of the present invention, in which a router has failed.
- [19] Figure 3 shows an example of the IP over Optical Layer architecture, according to an example embodiment of the present invention, in which a router has failed.
- [20] Figure 4 shows an example IP architecture, as part of an example embodiment of the present invention, in which a path has been re-routed after a router has failed.
- [21] Figure 5 is a flow chart showing an example method embodiment according to the present invention for a router at a remote node.
- [22] Figure 6 is a flow chart showing an example method embodiment according to the present invention for a router at a home node.
- [23] Figure 7 is a flow chart showing an example method embodiment according to the present invention for an optical cross-connect at a home node.

DETAILED DESCRIPTION OF THE INVENTION

- [24] As set forth above, Fig. 1(b) illustrates a joint IP/Optical Layer network node with the optical layer cross-connect (OLXC) 25 connected to DWDM 20, to thereby be connected to other OLXCs. The network node may further include IP router 15, along with dynamically-reconfigurable OLXC 25. Optical lightpaths may be

established between network elements, via OLXCs, and the lightpaths serve as a virtual circuit.

- [25] In order to facilitate the description of the present invention the following network objects are defined.
- [26] A Wavelength Division Multiplexer (WDM) is a system that converts multiple optical inputs into narrowly spaced wavelength optical signals within an optical amplification band and couples them onto a single fiber. At the receiving end, the amplified signal may be de-multiplexed and converted to multiple channels of standard wavelength to interface with other equipment. It may also be possible to take the wavelength specific signals directly as the inputs. In that case, no wavelength conversion may be necessary at the WDM system. The WDM system may or may not be integrated with an OLXC.
- [27] A channel is a unidirectional optical tributary connecting two OLXCs. Multiple channels may be multiplexed optically at the WDM system. One direction of an OC-48/192 connecting two immediately neighboring OLXCs is an example of a channel. A single direction of an Optical channel (Och) as defined in ITU-T G.872 between two OLXCs over a WDM system is another example of a channel. A channel may generally be associated with a specific wavelength in the WDM system. However, in a WDM system with transponders, the interfaces to the OLXC may be a standard single color (1310 or 1550 nm). Further, a single wavelength may transport multiple channels multiplexed in the time domain. For example, an OC-192 signal on a fiber may carry four STS-48 channels. For these reasons, a channel may be defined separately from wavelength although in most applications there is a one-to-one correspondence.
- [28] An optical layer cross-connect (OLXC) is a switching element that connects an optical channel from an input port to an output port. An OLXC may also be referred to as an optical cross-connect (OXC), and therefore shall be referred to as "OXC" hereafter.

- [29] A drop port is an OXC port that connects to the end client network element (NE). The drop interface may connect the client port to the OXC drop port. The OXC drop port is essentially a User Network Interface (UNI) that connects end devices to the optical layer. The drop port terminates the user network interface between the client NE and the optical network. It is necessary to distinguish this type of interface from others to identify network requests originating from a client NE.
- [30] A network port is an OXC port that does not directly interface with an end client NE. A Network Port in an OXC interfaces with another Network Port via a WDM system or directly via optical fibers.
- [31] A lightpath is an abstraction of optical layer connectivity between two end points. A lightpath is a fixed bandwidth connection (e.g. one direction of a STM-N/OC-M payload or an Och payload) between two network elements (NEs) established via OXCs. A bidirectional lightpath includes two associated lightpaths in opposite directions routed over a same set of nodes.
- [32] A source may be a client router physically connected to an OXC by one or more OC-48/192 interfaces. A source may also be a non-IP NE connected to the OLXC via an OC-48/192 interface. In the case of an IP router source, the router may have an IP address, and the physical interfaces to the OXC are identified with some set of addresses (potentially a single IP address or a unique address per port). In the case of a non-IP NE, either the NE may be assigned an IP address, or the OLXC port connecting the NE may have an IP address. For non-IP aware equipment interfacing the OLXC, any connection request must be originated externally via a proxy or external OS interfaces. The destination is essentially the same as the source from the physical interface perspective. When a request is generated from one end, the other end client or end OXC interface may become the destination.
- [33] A prominent feature of joint IP/Optical Layer network architecture according to an example embodiment of the present invention is that every office or node, A-F, in the network includes multiple, or redundant, IP routers 100_A – 100_F and a dynamically reconfigurable OXC 200_A – 200_N, as shown in Figure 3, although the present

invention is in no way limited thereto. In Figure 3, however, only office/node B is shown as having multiple routers $100_{B1} - 100_{B2}$, though the present invention is not limited thereto. Rather, it is intended, in the present example embodiment of the invention, that all offices/nodes have multiple, or redundant, IP routers 100_N .

- [34] Each IP office/node may be connected to other offices/nodes by one or more lightpaths. On each link within the network, one channel/wavelength is assigned as the default routed (one hop) lightpath. The routed lightpath may provide router-to-router connectivity over this link. These routed lightpaths may reflect (and are thus identical to) the physical topology. The assignment of this default lightpath is by convention, e.g. the "first" channel/wavelength. All traffic using this lightpath is IP traffic and is forwarded by the router.
- [35] As shown in Figure 3, IP routers 100_N at the respective offices/nodes may communicate with their respective OXCs 200_N through a logical interface (not shown). The logical interface defines a set of basic primitives to configure the respective OXC 200_N , and to enable the respective OXC 200_N to convey information to the respective router 100_N . The mediation device translates the logical primitives to and from the proprietary controls of the OXC. A further embodiment may integrate the routers and their respective OXC into a single box or component and use a proprietary interface implementation, while still providing equivalent functionality to the interface described herein.
- [36] Beyond the node local mechanisms, signaling mechanisms may be required to construct optical lightpaths. An Application Programming Interface (API) call to create a path may require at least five parameters including: destination, wavelength, bandwidth, restoration flag, and a transparency flag. If the restoration flag is set, the lightpath will be protected. Lightpaths without the transparency flag are assumed to carry IP services, and may be rerouted if needed. On completion, an explicit tear down message is sent to remove the path.
- [37] Lightpath services may include lightpath requests between a source and destination, such as an API call with the following attributes:

- [38] As set forth above, restoration could be done at the IP layer 5 and/or the Optical Layer 10, as shown in Figure 1(a). The present invention will be explained in the exemplary context of an ISP central office, using the schematic diagrams of Figures 2-4. The IP network of Figure 2 includes, at each node therein, at least 2 backbone routers for redundancy, though the detailed office architecture is shown for office B only. These routers, 100_N , aggregate all traffic to or from routers that connect to the customers of the IP network.
- [39] Under current IP routing systems, for example, when router 100_{B1} at office/node B fails, IP traffic from office 100_A to 100_B would go around offices 100_D , 100_E , 100_F , and 100_C to reach office 100_B via router 100_{B2} , the backup router for 100_{B1} . Similarly, traffic from office 100_A to 100_C , which originally went through office 100_B would need to go around offices 100_D , 100_E , 100_F , and 100_C to reach 100_C . Additional capacity may therefore be needed on all the inter-office links.
- [40] Under current IP rerouting systems, for example, when router 100_{B1} at office/node B fails, IP traffic from office 100_A to 100_B would go around offices 100_D , 100_E , 100_F , and 100_C to reach office 100_B via router 100_{B2} , the backup router for 100_{B1} . Similarly, traffic from office 100_A to office 100_C , which originally went through office 100_B would need to go around offices 100_D , 100_E , 100_F , and 100_C to reach office 100_C . Additional capacity may therefore be needed on all the inter-office links.
- [41] With the new IP over Optical Layer architecture shown in Figure 3, according to an embodiment of the present invention, each office/node may be equipped with one OXC 200_N , which connects to the two backbone routers 100_{N1} and 100_{N2} at the same office/node. Then all the OXCs 200_N may be connected by a mesh topology. Links between routers are provided by direct lightpaths through the Optical Layer 10, which includes OXC's 200_N . In Figure 3 solid lines represent physical layer connectivity, and the dotted lines show the OC-48 links that may be used for the transport of packets between the routers at offices 100_N and to the neighboring offices.
- [42] In the restoration scheme according to an embodiment of the present invention, when router 100_{B1} at office B fails, bringing down both inter-office lightpath link between

routers 100_A and 100_{B1} and the lightpath link between routers 100_{B1} and 100_{B2}, router 100_A may detect that router 100_{B1} has failed and may request a new connection to be set up to the backup router, R_{B2}. Further, OXC_B that connects to failed router 100_{B1} directly may detect the failure and coordinate the setup of the new lightpath link between routers 100_A and 100_{B2}. This new link may use the same port for the failed link between routers 100_A and 100_{B1} on router 100_A, and either the same port for the failed lightpath link between routers 100_{B1} and 100_{B2} on router 100_{B2}, or a spare port on router 100_{B2}. In addition, the bandwidth originally used for the lightpath link between routers 100_A and 100_{B1} may be reused, as may the intra-office cabling from router 100_A to OXC_A and the cabling from OXC_B to 100_{B2}. The restoration for router failures, described above, is implemented in a time period of a couple of seconds.

- [43] More specifically, as shown in Figure 5, the failure of router 100_{B1} at office/node B (step 500) may be detected by router 100_A at office/node A, as in step 505. In step 510, router 100_A may send a request to OXC_A, also at node A, to restore the link between routers 100_A and 100_{B1} by setting up a new link (i.e., lightpath) between router 100_A and 100_{B2}. The signaling mechanism in the optical layer coordinates the lightpath establishment. The request may be transmitted from OXC_A to other OXC's that are on the new lightpath, i.e., OXC_B in this case in step 515, and may complete all necessary switching in OXC_A to OXC_B to establish the new lightpath. Then, in step 525, upon restoration of the lightpath links to office/node B, routing in the IP layer will automatically discover the new link between 100_A and 100_{B2}, and router 100_{B1} may be replaced by router 100_{B2} for all IP traffic through office/node B, and restoration may be complete at step 530.
- [44] The failure of router 100_{B1}, at step 600, may also be detected by the redundant router 100_{B2}, which is at the same node as the failed router, at step 605, as depicted in the flowchart in Figure 6. In step 610, router 100_{B2} sends a request to OXC_B that it connects to directly, also at node B, to restore the connection to office A by setting up a new lightpath link to routers 100_A. In step 615, the signaling mechanism may forward the request from OXC_B to OXC_A to complete all necessary switching to establish the new lightpath. Then, in step 620, upon restoration of the lightpath link to

office/node A, routing in the IP layer will may automatically discover the new link between 100_A and 100_{B2}, and router 100_{B1} will be replaced by router 100_{B2} for all IP traffic through office/node B, and restoration may be complete at step 625.

- [45] Further, as shown in the flowchart of Figure 7, the failure of router 100_{B1}, at step 700, may be detected by the cross-connect OXC_B, which is disposed at the same office/node B as the failed router 100_{B1} as in step 705. Since OXC_B controls connections for all routers at node B, in step 710, OXC_B may restore all inter-office links associated with failed router 100_{B1} with router 100_{B2} via the signaling mechanisms, thus ending restoration at step 715.
- [46] The IP layer topology resulting from the restoration described in accordance with the example method embodiments of Figures 5-7 above is shown in Figure 4. As a result of the restoration implementation described above, lightpath traffic, as shown in Figure 4, may utilize lightpath link from router 100_A to router 100_{B2} using the same number of hops with no additional backbone capacity required.
- [47] As set forth above, intra-office capacity from cross-connect OXC_B to router 100_{B2}, for example, that was formerly used for the intra-office link between routers 100_{B1} and 100_{B2} may be reused. Both intra-office lightpath links may require the same amount of additional intra-office capacity from the backup router 100_{B2} to all provider edge routers. With the restoration scheme described above, lightpath traffic between router 100_A and router 100_C, via router 100_{B1}, now may use the new link between router 100_A and router 100_{B2}, with one intra-office hop less than an original path to go across office B and with no additional backbone capacity required. In comparison, IP rerouting would send the traffic via another route, thus potentially requiring additional backbone link capacity and very likely increasing the hop count.
- [48] Thus, in this example restoration against the failure of router 100_{B1} has been achieved with no requirement for additional backbone bandwidth, OXC ports, or router ports. In other cases with different topology, additional ports may be required on the backup router. For example, if one more backbone link is added to router 100_{B1} in the original network shown in Figure 2, for example a lightpath link between routers 100_E

and 100_{B1}, in addition to restoring the lightpath link between routers 100_A and 100_{B1} using the new lightpath link between routers 100_A and 100_{B2}, the lightpath link between routers 100_E and 100_{B1} may be replaced by new lightpath link between routers 100_E and 100_{B2}. Since there is only one port on router 100_{B2}, e.g., the port used by the failed intra-office lightpath link between routers 100_{B1} and 100_{B2}, reusable taken by the lightpath link between routers 100_A and 100_{B2}, an port may be required on router 100_{B2} for the further required lightpath link between routers 100_E and 100_{B2}. In general, the minimum number of additional ports needed on the backup router equals the total number of inter-office links on the failed router reduced by the number of re-usable ports (i.e., same type of ports) on the backup router that can be used by the failed intra-office links between the failed router and its backup router.

[49] After a router failure is repaired, it is desirable to revert back to the normal connections. We describe the details in the following three cases:

- No re-use of the wavelength(s) and port(s) of the replaced lightpath

[50] When a neighbor of the failed router detects that the failure has been repaired, it may first request the replaced lightpath to be re-established using the original wavelength(s) and port(s). After the original lightpath has been restored, it may then request the recovery lightpath to be torn down. This case results in minimum interruption of the traffic.

- Re-use of the wavelength(s) without the re-use of the port(s) of the replaced lightpath

[51] When a neighbor of the failed router detects that the failure has been repaired, it may first request the replaced lightpath to be re-established using the original port(s) and new wavelength(s) if feasible. After the replaced lightpath has been restored, it may then request the recovery lightpath to be torn down. However, if additional wavelength(s) are not available or if it is required to revert back to the same wavelength(s) as the one(s) used in the normal condition, the recovery lightpath may need to be torn down first before the original one gets restored using the original

port(s) and wavelength(s). This may result in some traffic loss during the reversion process.

- Re-use of the wavelength(s) or port(s) of the replaced lightpath

[52] When a neighbor of the failed router detects that the failure has been repaired, it may first request the replaced lightpath to be re-established using new port(s) and wavelength(s) if feasible. After the replaced lightpath has been restored, it may then request the recovery lightpath to be torn down. However, if additional wavelength(s) or port(s) is not available or if it is required to revert back to the same port(s) and wavelength(s) as the ones used in the normal condition, the recovery lightpath needs to be torn down first before the original one gets restored using the original port(s) and wavelength(s). This may result in some traffic loss during the reversion process.

[53] Note that the restoration mechanisms proposed here are applicable to failure restoration for router interfaces. It is also applicable to cases without backup routers in the same office. Instead, a router in a neighboring office can be used as the backup router.

[54] While the invention has been described with respect to specific examples including presently preferred modes of carrying out the invention, those skilled in the art will appreciate that there are numerous variations and permutations of the above described systems and techniques that fall within the spirit and scope of the invention as set forth in the appended claims.

We Claim:

1. A node method of restoring an IP/Optical Layer after failure of a router in one of a plurality of nodes, said method comprising the steps of:

detecting a failure in a path to a first node;

transmitting a request to an optical network to re-establish the path; and

reestablishing the failed path using a redundant router in place of a failed router.

2. The method of Claim 1, wherein the path is a light path between the first node and a second node.

3. The method of Claim 2, wherein the failure in the path to the other of the plurality of nodes is detected by a router at a second node, and wherein the failed router and the redundant router are at the first node.

4. The method of Claim 2, wherein the failure in the path to the other of the plurality of nodes is detected by the redundant router at the first node, and wherein the failed router is at the first node.

5. The method of Claim 2, wherein the failure in the path to the first node is detected by an optical cross-connect at the first node, and wherein the failed router and the redundant router are at the first node.

6. The method of Claim 3, wherein said transmitting step includes the router at the second node transmitting the request to an optical cross-connect at the second node to re-establish the path to the first node by using the redundant router in place of the failed router.

7. The method of Claim 6, wherein said transmitting step further includes the optical cross-connect at the second node transmitting the request to an optical cross-connect at the first node.

8. The method of Claim 4, wherein said transmitting step includes the redundant router transmitting the request to an optical cross-connect at the first node to re-establish the path by using the redundant router in place of the failed router.

9. The method of Claim 5, wherein said transmitting step includes the optical cross-connect at the first node transmitting the request to an optical cross-connect at another node to re-establish the path by using the redundant router in place of the failed router at the first node.

10. A method of restoring an IP/Optical Layer after failure of one of plural routers at a first node that further includes an optical cross-connect, said method comprising the steps of:

a router at a second node detecting a failure in a path between the router at the second node and a router at the first node;

transmitting a request to an optical network to re-establish the path; and

reestablishing the path using a redundant router in place of the failed router at the first node.

11. The method of Claim 10, wherein the path is a light path between the first node and the second node.

12. The method of Claim 11, wherein said transmitting step includes the router at the second node transmitting the request to an optical cross-connect at the second node to re-establish the path.

13. The method of Claim 12, wherein said transmitting step further includes the optical cross-connect at the second node transmitting the request to the optical cross-connect at the first node.

14. A method of restoring an IP/Optical Layer after failure of one of plural routers in a first node that further includes an optical cross-connect, said method comprising the steps of:

a first router at the first node detecting a failure in a path between a second router at the first node and a router at a second node;

transmitting a request to an optical network to re-establish the path; and
reestablishing the path using the first router in place of the second router.

15. The method of Claim 14, wherein the path is a light path.

16. The method of Claim 15, wherein said transmitting step includes the first router transmitting the request to an optical cross-connect at the first node to re-establish the path by using the first router in place of the second router.

17. A method of restoring an IP/Optical Layer after failure of one of plural routers in a first node, said method comprising the steps of:

an optical cross-connect at the first node detecting a failure in a path between a first router at the first node and a router at a second node; and

reestablishing the path using a second router in place of the first router at the first node.

18. A computer-readable medium at a node method of an IP/Optical Layer, said computer-readable medium having computer-executable instructions for performing, after failure of a router in one of a plurality of nodes, the steps of:

detecting a failure in a path to a first node;

transmitting a request to an optical network to re-establish the path; and

reestablishing the failed path using a redundant router in place of a failed router.

19. The computer-readable medium having computer-executable instructions according to Claim 18, wherein the path is a light path between the first node and a second node.

20. The computer-readable medium having computer-executable instructions according to Claim 19, wherein the failure in the path to the other of the plurality of nodes is detected at a router at a second node, and wherein the failed router and the redundant router are at the first node.

21. The computer-readable medium having computer-executable instructions according to Claim 19, wherein the failure in the path to the other of the plurality of nodes is detected at the redundant router at the first node, and wherein the failed router is at the first node.

22. The computer-readable medium having computer-executable instructions according to Claim 19, wherein the failure in the path to the first node is detected by an optical cross-connect at the first node, and wherein the failed router and the redundant router are at the first node.

23. The computer-readable medium having computer-executable instructions according to Claim 20, wherein said transmitting step includes the router at the second node transmitting the request to an optical cross-connect at the second node to re-establish the path to the first node by using the redundant router in place of the failed router.

24. The computer-readable medium having computer-executable instructions according to Claim 23, wherein said transmitting step further includes the optical cross-

connect at the second node transmitting the request to an optical cross-connect at the first node.

25. The computer-readable medium having computer-executable instructions according to Claim 21, wherein said transmitting step includes the redundant router transmitting the request to an optical cross-connect at the first node to re-establish the path by using the redundant router in place of the failed router.

26. The computer-readable medium having computer-executable instructions according to Claim 22, wherein said transmitting step includes the optical cross-connect at the first node transmitting the request to an optical cross-connect at another node to re-establish the path by using the redundant router in place of the failed router at the first node.

27. An IP/Optical Layer system, comprising:

a first router at a first node;

a second router at a second node that receives a light path transmitted from said first router;

an optical network that receives a request to re-establish the light path transmitted from said first router, when said first router determines that the light path has failed, and re-establishes the light path using a third router in place of said second router at the second node.

28. An IP/Optical Layer system according to Claim 27, wherein the first router determines that the light path has failed when the second router fails.

29. An IP/Optical Layer system according to Claim 28, wherein said optical network includes an optical cross-connect at the first node, and said optical-cross connect at the first node transmits the request to re-establish the light path to a cross-connect at the second node.

30. An IP/Optical Layer system, comprising:

- a first router at a first node;
- a second router at the first node;
- a third router at a second node that receives a light path transmitted from said second router;

an optical network that receives a request to re-establish the light path transmitted from said first router, when said first router determines that the light path between said second router and said third router has failed, and re-establishes the light path using said first router in place of said second router at the first node.

31. An IP/Optical Layer system according to Claim 30, wherein the first router determines that the light path has failed when the second router fails.

32. An IP/Optical Layer system according to Claim 31, wherein said optical network includes an optical cross-connect at the first node, and said optical-cross connect at the first node transmits the request to re-establish the light path to a cross-connect at the second node.

33. An IP/Optical Layer system, comprising:

a first node having plural routers;

a second node having plural routers; and

an optical cross-connect disposed at said first router that detects a failure in a light path between a first router in said first node and a first router in said second node, and re-establishes the light path by using a second router at said first node in place of said first router at said first node.

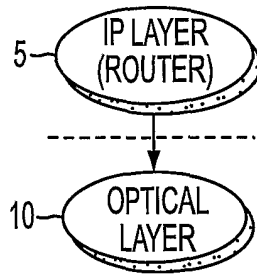

FIG. 1A

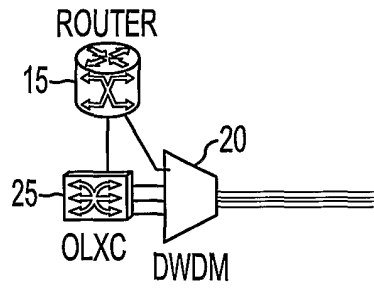

FIG. 1B

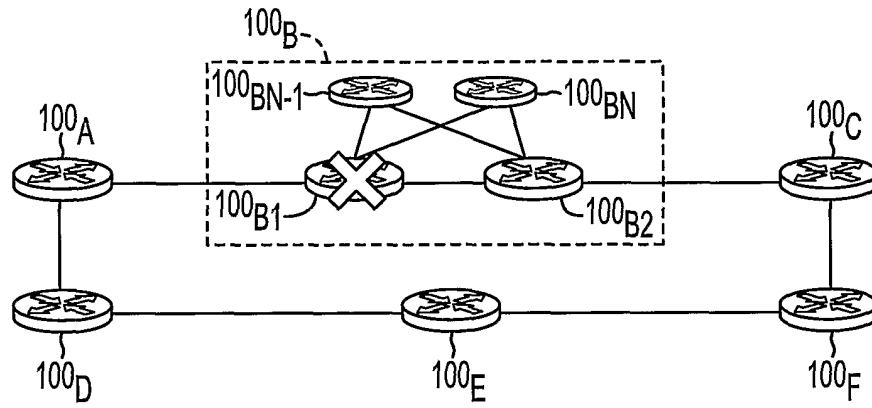

FIG. 2

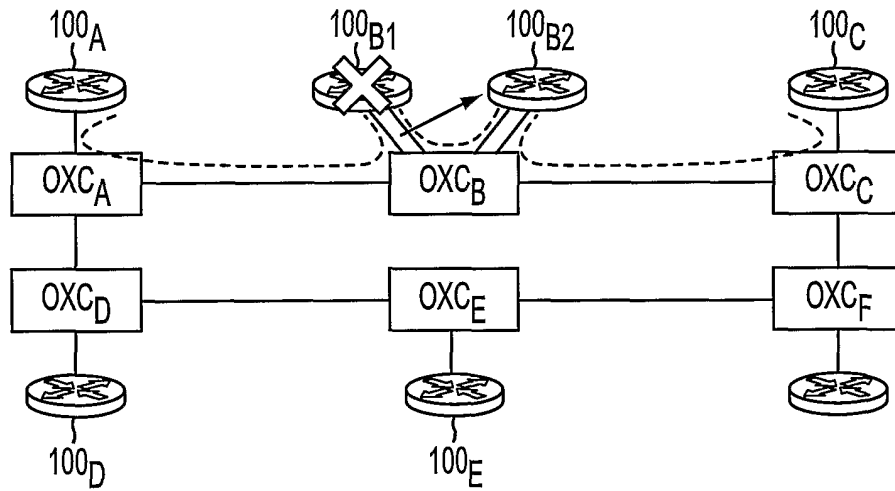

FIG. 3

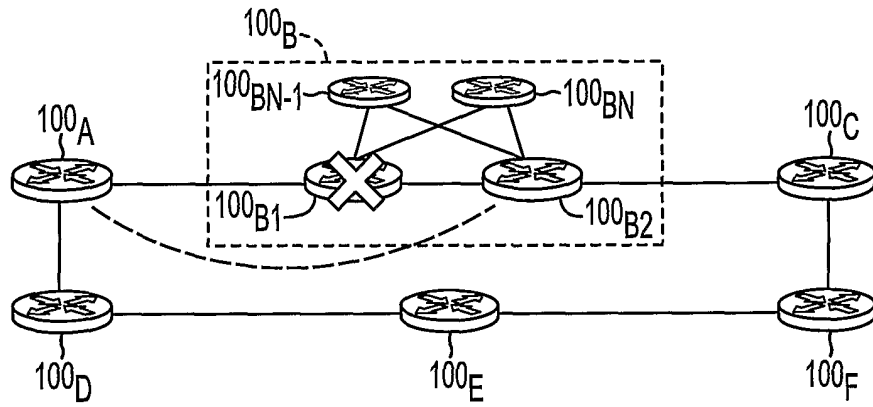

FIG. 4

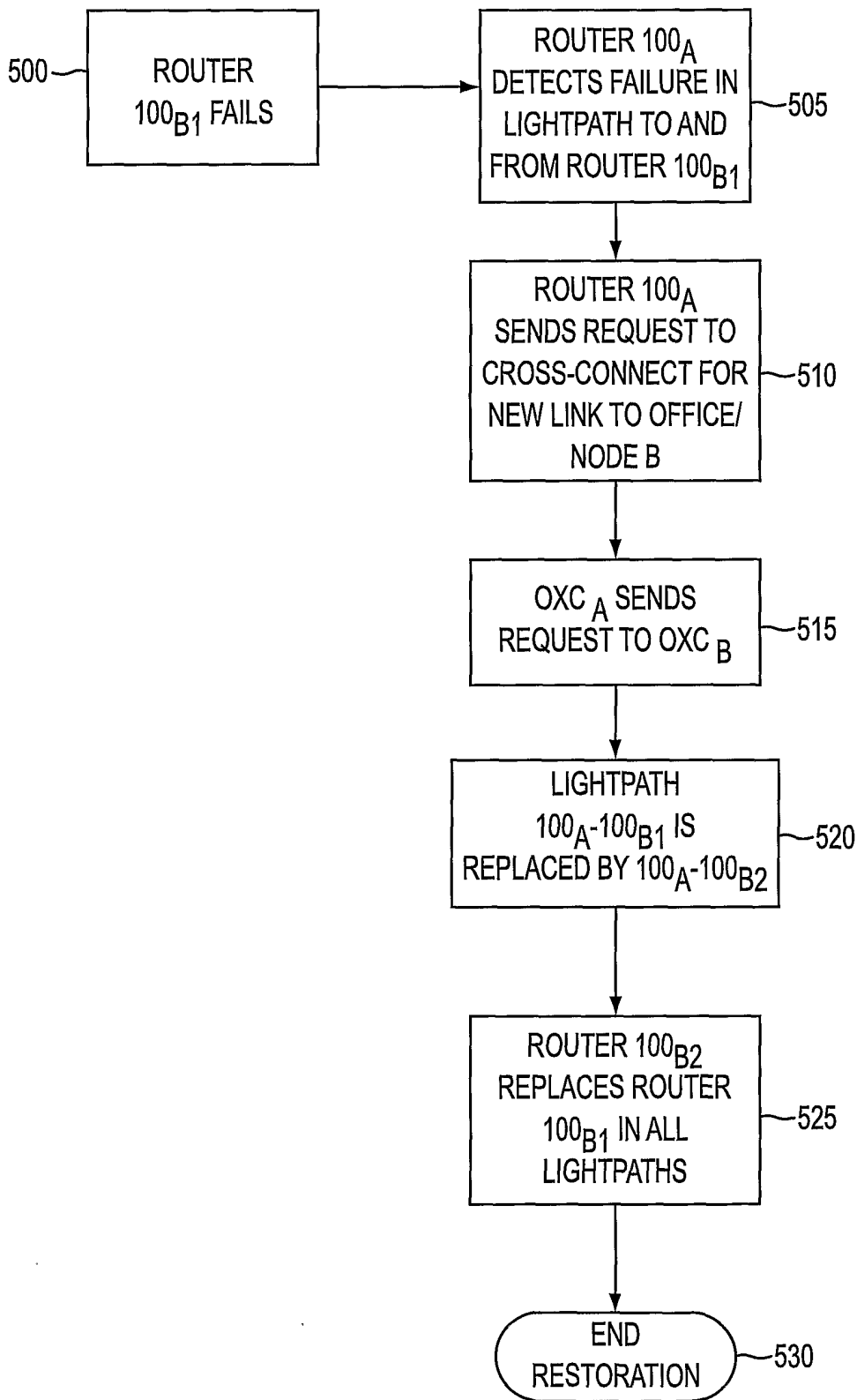

FIG. 5

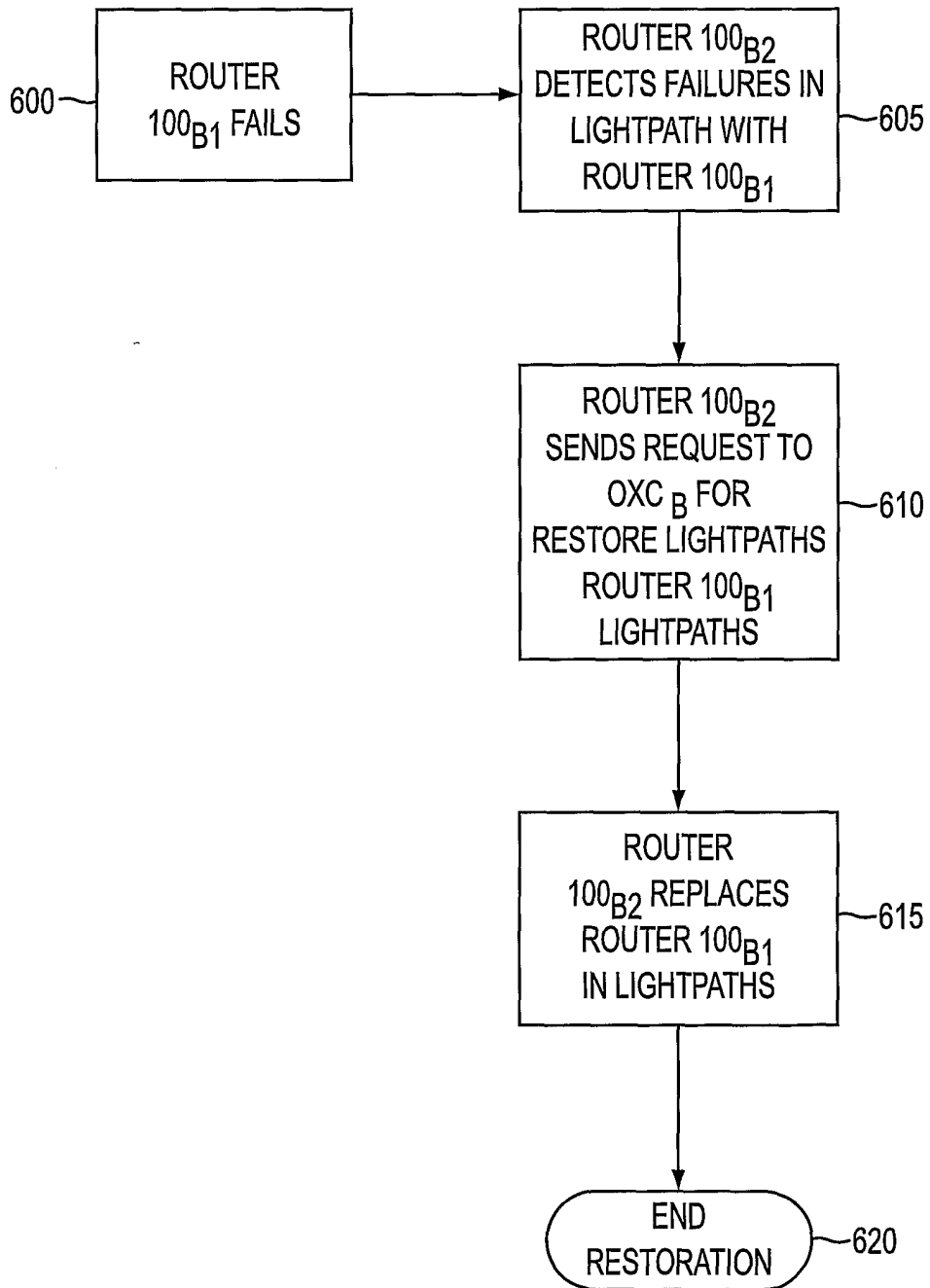

FIG. 6

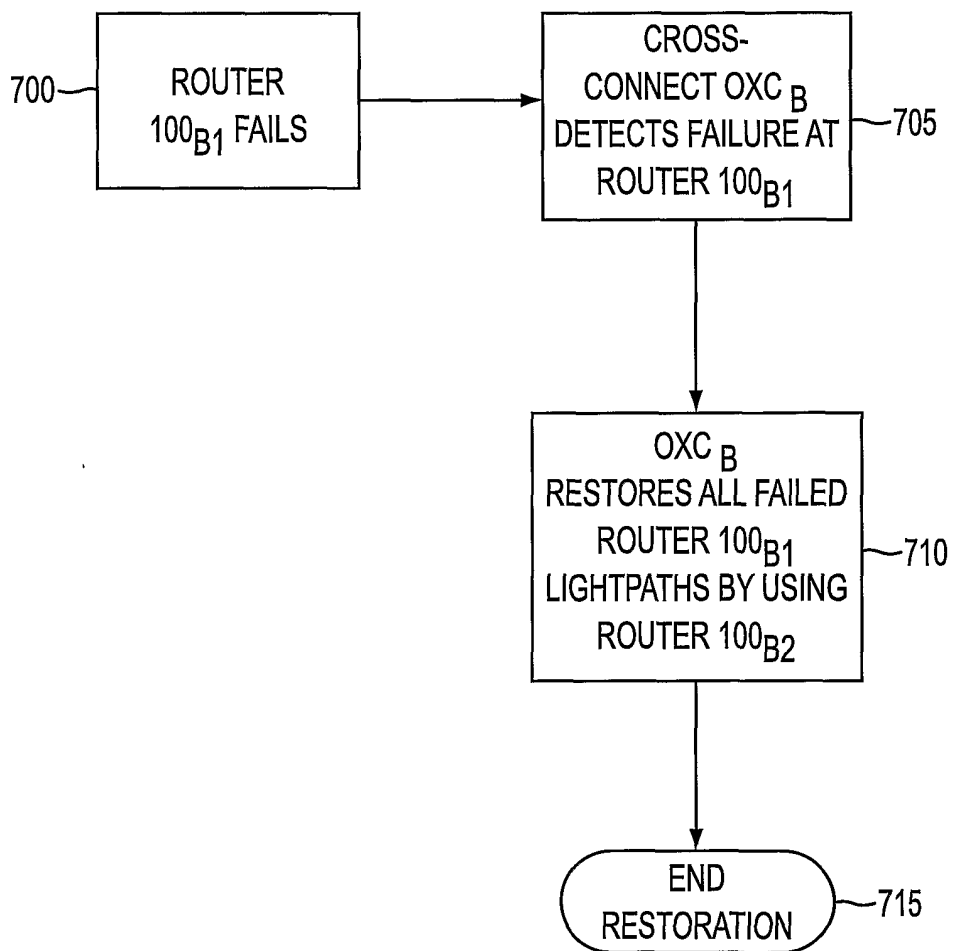

FIG. 7