

(19) **DANMARK**

(10) **DK/EP 3230319 T3**



Patent- og  
Varemærkestyrelsen

(12) **Oversættelse af  
europæisk patentskrift**

- 
- (51) Int.Cl.: **C 07 K 16/28 (2006.01)** **A 61 K 39/00 (2006.01)** **A 61 P 35/00 (2006.01)**
- (45) Oversættelsen bekendtgjort den: **2022-10-17**
- (80) Dato for Den Europæiske Patentmyndigheds bekendtgørelse om meddelelse af patentet: **2022-09-07**
- (86) Europæisk ansøgning nr.: **15808464.0**
- (86) Europæisk indleveringsdag: **2015-12-02**
- (87) Den europæiske ansøgnings publiceringsdag: **2017-10-18**
- (86) International ansøgning nr.: **IB2015059268**
- (87) Internationalt publikationsnr.: **WO2016092419**
- (30) Prioritet: **2014-12-09 US 201462089658 P** **2015-10-16 US 201562242750 P**  
**2015-11-06 US 201562251973 P**
- (84) Designerede stater: **AL AT BE BG CH CY CZ DE DK EE ES FI FR GB GR HR HU IE IS IT LI LT LU LV MC MK MT NL NO PL PT RO RS SE SI SK SM TR**
- (73) Patenthaver: **Rinat Neuroscience Corp., 235 East 42nd Street, New York, NY 10017, USA**
- (72) Opfinder: **ABDICHE, Yasmina Noubia, c/o Rinat Neuroscience Corp., 230 East Grand Avenue, South San Francisco, California 94080, USA**  
**CHO, Helen Kim, 4127 Twilight Ridge, San Diego, California 92130, USA**  
**HO, Weih sien, 917 Academy Avenue, Belmont, California 94002, USA**  
**JOOSS, Karin Ute, 3712 Garden Lane, San Diego, California 92106, USA**  
**RAJPAL, Arvind, 519 Foerster Street, San Francisco, California 94127, USA**  
**YOUSSEF, Sawsan, 675 Sharon Park Drive 104, Menlo Park, California 94025, USA**
- (74) Fuldmægtig i Danmark: **Zacco Denmark A/S, Arne Jacobsens Allé 15, 2300 København S, Danmark**
- (54) Benævnelse: **Anti-PD-1-antistoffer og fremgangsmåder til anvendelse deraf**
- (56) Fremdragne publikationer:  
**WO-A1-2014/159562**  
**WO-A2-2014/179664**



# DESCRIPTION

## Field

[0001] The present invention relates to antibodies, e.g., full length antibodies that bind PD-1. The invention further relates to compositions comprising antibodies to PD-1, and anti-PD-1 antibodies for use in methods of treating cancer.

## Background

[0002] PD-1 is a 50-55 kDa type I transmembrane receptor that was originally identified in a T cell line undergoing activation-induced apoptosis. PD-1 is expressed on T cells, B cells, and macrophages. The ligands for PD-1 are the B7 family members PD-L1 (B7-H1) and PD-L2 (B7-DC).

[0003] PD-1 is a member of the immunoglobulin (Ig) superfamily that contains a single Ig V-like domain in its extracellular region. The PD-1 cytoplasmic domain contains two tyrosines, with the most membrane-proximal tyrosine (VAYEEL in mouse PD-1) located within an ITIM (immuno-receptor tyrosine-based inhibitory motif). The presence of an ITIM on PD-1 indicates that this molecule functions to attenuate antigen receptor signaling by recruitment of cytoplasmic phosphatases. Human and murine PD-1 proteins share about 60% amino acid identity with conservation of four potential N-glycosylation sites, and residues that define the Ig-V domain. The ITIM in the cytoplasmic region and the ITIM-like motif surrounding the carboxy-terminal tyrosine are also conserved between human and murine orthologues.

[0004] Cancer immunotherapy has traditionally involved complicated methods using cells and individualized and time-consuming preparations. Recently, monoclonal antibody-based cancer immunotherapy based on the interruption of suppressive signals that are delivered to the adaptive immune system has shown promise in the clinic within the setting of off-the-shelf systemic immunotherapy. However, there is a continuing need in the art to obtain safer and more effective treatments for cancer.

[0005] WO2014/179664 discloses an isolated immunoglobulin heavy chain polypeptide and an isolated immunoglobulin light chain polypeptide that binds to a PD-1 protein.

## Summary

[0006] Antibodies that selectively interact with PD-1 are provided. It is demonstrated that certain anti-PD-1 antibodies are effective *in vivo* to prevent and/or treat cancer. Advantageously, the anti-PD-1 antibodies provided herein bind human, cynomolgous monkey, and mouse PD-1. Also advantageously, the anti-PD-1 antibodies provided herein are effective *in vivo* to stimulate T cell proliferation.

[0007] Isolated antagonist antibodies that specifically bind to PD-1 and prevent or reduce the biological effect of PD-1 are provided herein. In some embodiments, the antagonist antibody can be, for example, a human, humanized, or chimeric antibody. The invention disclosed herein is directed to antibodies that bind to PD-1.

[0008] In one aspect, the invention provides an isolated antagonist antibody which specifically binds to PD-

1, wherein the antibody comprises a heavy chain variable region (VH) comprising a VH complementarity determining region one (CDR1) comprising the amino acid sequence of SEQ ID NO: 13, 14, or 15, a VH CDR2 comprising the amino acid sequence of SEQ ID NO: 16, 17, 24, 25, 27, 28, 35, or 36, a VH CDR3 comprising the amino acid sequence shown in SEQ ID NO: 18, 23, 26, or 37; and a light chain variable region (VL) comprising a VL CDR1 comprising the amino acid sequence shown in SEQ ID NO: 10, 22, 30, or 32, a VL CDR2 comprising the amino acid sequence shown in SEQ ID NO: 11, 20, or 33 and a VL CDR3 comprising the amino acid sequence shown in SEQ ID NO: 12, 21, 31, or 34.

**[0009]** In some embodiments, the VH region comprises the amino acid sequence shown in SEQ ID NO: 3, 4, 5, or 6 and/or the VL region comprises the amino acid sequence shown in SEQ ID NO: 2, 7, 8, or 9. In some embodiments, the antibody comprises a light chain comprising the sequence shown in SEQ ID NO: 39 and/or a heavy chain comprising the sequence shown in SEQ ID NO: 29 or 38. In some embodiments, the antibody comprises a VH region produced by the expression vector with ATCC Accession No. PTA-121183. In some embodiments, the antibody comprises a VL region produced by the expression vector with ATCC Accession No. PTA-121182.

**[0010]** In some embodiments, the antibody can be a human antibody, a humanized antibody, or a chimeric antibody. In some embodiments, the antibody is a monoclonal antibody.

**[0011]** In some embodiments, the antibody comprises a constant region. In some embodiments, the antibody is of the human IgG<sub>1</sub>, IgG<sub>2</sub>, IgG<sub>2Δa</sub>, IgG<sub>3</sub>, IgG<sub>4</sub>, IgG<sub>4Δb</sub>, IgG<sub>4Δc</sub>, IgG<sub>4</sub> S228P, IgG<sub>4Δb</sub> S228P, and IgG<sub>4Δc</sub> S228P subclass. In some embodiments, the antibody is of the IgG<sub>4</sub> isotype and comprises a stabilized hinge, e.g., S228P.

**[0012]** In another aspect, the disclosure provides an isolated antibody which specifically binds to PD-1 and competes with and/or binds to the same PD-1 epitope as the antibodies as described herein.

**[0013]** In some embodiments, an anti-PD-1 antibody provided herein promotes IFN $\gamma$  and/or TNF secretion from T cells.

**[0014]** In some embodiments, an anti-PD-1 antibody provided herein promotes proliferation of T cells.

**[0015]** In some embodiments, an anti-PD-1 antibody provided herein inhibits tumor growth.

**[0016]** In some embodiments, an anti-PD-1 antibody provided herein binds human PD-1 and mouse PD-1.

**[0017]** In another aspect, the invention provides a pharmaceutical composition comprising a therapeutically effective amount of a PD-1 antibody as described herein and a pharmaceutically acceptable carrier.

**[0018]** In another aspect, the disclosure provides an isolated polynucleotide comprising a nucleotide sequence encoding a PD-1 antibody as described herein. In another aspect, the invention provides a vector comprising the polynucleotide.

**[0019]** In another aspect, the disclosure provides an isolated host cell that recombinantly produces a PD-1 antibody as described herein.

**[0020]** In another aspect, the invention provides a method of producing an anti-PD-1 antagonist antibody, the method comprising: culturing a cell line that recombinantly produces the antibody as described herein under conditions wherein the antibody is produced; and recovering the antibody.



**[0021]** In another aspect, the disclosure provides a method of producing an anti-PD-1 antagonist antibody, the method comprising: culturing a cell line comprising nucleic acid encoding an antibody comprising a heavy chain comprising the amino acid sequence shown in SEQ ID NO: 29 or 38 and a light chain comprising the amino acid sequence shown in SEQ ID NO: 39 under conditions wherein the antibody is produced; and recovering the antibody.

**[0022]** In some aspects of the disclosure, the heavy and light chains are encoded on separate vectors. In other aspects, heavy and light chains are encoded on the same vector.

**[0023]** In another aspect, the invention provides the anti-PD1 antibody or pharmaceutical composition for use in a method for treating cancer in a subject in need thereof. In some embodiments, the cancer is selected from the group consisting of gastric cancer, sarcoma, lymphoma, leukemia, head and neck cancer, thymic cancer, epithelial cancer, salivary cancer, liver cancer, stomach cancer, thyroid cancer, lung cancer, ovarian cancer, breast cancer, prostate cancer, esophageal cancer, pancreatic cancer, glioma, leukemia, multiple myeloma, renal cell carcinoma, bladder cancer, cervical cancer, choriocarcinoma, colon cancer, oral cancer, skin cancer, and melanoma. In some embodiments, the subject is a previously treated adult patient with locally advanced or metastatic melanoma, squamous cell head and neck cancer (SCHNC), ovarian carcinoma, sarcoma, or relapsed or refractory classic Hodgkin's Lymphoma (cHL). In some embodiments, the cancer can be a platinum resistant and/or platinum refractory cancer, such as, for example, platinum resistant and/or refractory ovarian cancer, platinum resistant and/or /refractory breast cancer, or platinum resistant and/or refractory lung cancer. In some embodiments, an anti-PD-1 antibody is administered at a dosage of about 0.5 mg/kg, about 1.0 mg/kg, about 3.0 mg/kg, or about 10 mg/kg. In some embodiments, the anti-PD-1 antibody is administered once every 7, 14, 21, or 28 days. In some embodiments, the anti-PD-1 antibody is administered intravenously or subcutaneously.

**[0024]** In another aspect, the disclosure provides a method of inhibiting tumor growth or progression in a subject who has a tumor, comprising administering to the subject an effective amount of the pharmaceutical composition as described herein.

**[0025]** In another aspect, the disclosure provides a method of inhibiting or preventing metastasis of cancer cells in a subject, comprising administering to the subject in need thereof an effective amount of the pharmaceutical composition as described herein.

**[0026]** In another aspect, the disclosure provides a method of inducing tumor regression in a subject who has a PD-1 expressing tumor, comprising administering to the subject an effective amount of the pharmaceutical composition as described herein.

**[0027]** In some aspects, the antibody herein can be administered parenterally in a subject. In some embodiments, the subject is a human.

**[0028]** In some embodiments, the method can further comprise administering an effective amount of a second therapeutic agent. In some aspects, the second therapeutic agent is, for example, crizotinib, palbociclib, an anti-CTLA4 antibody, an anti-4-1BB antibody, or a second PD-1 antibody.

**[0029]** Also disclosed is the use of any of the anti-PD-1 antagonist antibodies provided herein in the manufacture of a medicament for the treatment of cancer or for inhibiting tumor growth or progression in a subject in need thereof. In some embodiments, the anti-PD-1 antagonist antibody reduces weight gain in the subject.

**[0030]** Also disclosed are anti-PD-1 antagonist antibodies for use in the treatment of a cancer or for

inhibiting tumor growth or progression in a subject in need thereof. In some embodiments, the cancer is, for example without limitation, gastric cancer, sarcoma, lymphoma, Hodgkin's lymphoma, leukemia, head and neck cancer, thymic cancer, epithelial cancer, salivary cancer, liver cancer, stomach cancer, thyroid cancer, lung cancer (including, for example, non-small-cell lung carcinoma), ovarian cancer, breast cancer, prostate cancer, esophageal cancer, pancreatic cancer, glioma, leukemia, multiple myeloma, renal cell carcinoma, bladder cancer, cervical cancer, choriocarcinoma, colon cancer, oral cancer, skin cancer, and melanoma.

**[0031]** In another aspect, the present disclosure provides a method for enhancing the immunogenicity or therapeutic effect of a vaccine for the treatment of a cancer in a mammal, particularly a human, which method comprises administering to the mammal receiving the vaccine an effective amount of anti-PD-1 antagonist antibody provided by the present disclosure.

**[0032]** In another aspect, the present disclosure provides a method for treating a cancer in a mammal, particularly a human, which method comprises administering to the mammal (1) an effective amount of a vaccine capable of eliciting an immune response against cells of the cancer and (2) an effective amount of an anti-PD-1 antagonist antibody provided by the present disclosure.

#### **Brief Description of the Figures/Drawings**

##### **[0033]**

Figure 1A depicts a graph summarizing body weight of mice treated with anti-PD-1 antagonist antibody.

Figure 1B depicts a graph summarizing body weight of mice treated with anti-PD-1 antagonist antibody.

Figure 1C depicts a graph summarizing body weight of mice treated with anti-PD-1 antagonist antibody.

Figure 1D depicts a graph summarizing body weight of mice treated with anti-PD-1 antagonist antibody.

Figure 1E depicts a graph summarizing body weight of mice treated with anti-PD-1 antagonist antibody.

Figure 2A depicts a graph summarizing EC50 for anti-PD-1 antibody binding to primary human activated T cells.

Figure 2B depicts a graph summarizing EC50 for anti-PD-1 antibody binding to primary cyno activated T cells.

Figure 3 depicts a bar graph summarizing proliferation of cultured activated CD4 T cells treated as follows (a) no antibody; (b) isotype control; (c) EH12.1; (d) C1; (e) C2; (f) C3; (g) mAb1; (h) mAbX; (i) mAb4; (j) mAb5; (k) mAb6; (l) mAb7; (m) mAb9; (n) mAb10; (o) mAb11; (p) mAb14; (q) mAb15; (r) mAb16.

Figure 4 depicts a bar graph summarizing proliferation of cultured activated CD8 T cells treated as follows (a) no antibody; (b) isotype control; (c) EH12.1; (d) C1; (e) C2; (f) C3; (g) mAb1; (h) mAbX; (i) mAb4; (j) mAb5; (k) mAb6; (l) mAb7; (m) mAb9; (n) mAb10; (o) mAb11; (p) mAb14; (q) mAb15; (r) mAb16.

#### **Detailed Description**

**[0034]** Disclosed herein are antibodies that specifically bind to PD-1. Methods of making anti-PD-1 antibodies, compositions comprising these antibodies, and methods of using these antibodies as a medicament are provided. Anti-PD-1 antibodies can be used to inhibit tumor progression, and can be used in the prevention and/or treatment of cancer and/or other diseases.

### **General Techniques**

**[0035]** The practice of the present invention will employ, unless otherwise indicated, conventional techniques of molecular biology (including recombinant techniques), microbiology, cell biology, biochemistry and immunology, which are within the skill of the art. Such techniques are explained fully in the literature, such as, *Molecular Cloning: A Laboratory Manual*, second edition (Sambrook et al., 1989) Cold Spring Harbor Press; *Oligonucleotide Synthesis* (M.J. Gait, ed., 1984); *Methods in Molecular Biology*, Humana Press; *Cell Biology: A Laboratory Notebook* (J.E. Cellis, ed., 1998) Academic Press; *Animal Cell Culture* (R.I. Freshney, ed., 1987); *Introduction to Cell and Tissue Culture* (J.P. Mather and P.E. Roberts, 1998) Plenum Press; *Cell and Tissue Culture: Laboratory Procedures* (A. Doyle, J.B. Griffiths, and D.G. Newell, eds., 1993-1998) J. Wiley and Sons; *Methods in Enzymology* (Academic Press, Inc.); *Handbook of Experimental Immunology* (D.M. Weir and C.C. Blackwell, eds.); *Gene Transfer Vectors for Mammalian Cells* (J.M. Miller and M.P. Calos, eds., 1987); *Current Protocols in Molecular Biology* (F.M. Ausubel et al., eds., 1987); *PCR: The Polymerase Chain Reaction*, (Mullis et al., eds., 1994); *Current Protocols in Immunology* (J.E. Coligan et al., eds., 1991); *Short Protocols in Molecular Biology* (Wiley and Sons, 1999); *Immunobiology* (C.A. Janeway and P. Travers, 1997); *Antibodies* (P. Finch, 1997); *Antibodies: a practical approach* (D. Catty., ed., IRL Press, 1988-1989); *Monoclonal antibodies: a practical approach* (P. Shepherd and C. Dean, eds., Oxford University Press, 2000); *Using antibodies: a laboratory manual* (E. Harlow and D. Lane (Cold Spring Harbor Laboratory Press, 1999); *The Antibodies* (M. Zanetti and J.D. Capra, eds., Harwood Academic Publishers, 1995).

### **Definitions**

**[0036]** The following terms, unless otherwise indicated, shall be understood to have the following meanings: the term "isolated molecule" as referring to a molecule (where the molecule is, for example, a polypeptide, a polynucleotide, or an antibody) that by virtue of its origin or source of derivation (1) is not associated with naturally associated components that accompany it in its native state, (2) is substantially free of other molecules from the same source, e.g., species, cell from which it is expressed, library, etc., (3) is expressed by a cell from a different species, or (4) does not occur in nature. Thus, a molecule that is chemically synthesized, or expressed in a cellular system different from the system from which it naturally originates, will be "isolated" from its naturally associated components. A molecule also may be rendered substantially free of naturally associated components by isolation, using purification techniques well known in the art. Molecule purity or homogeneity may be assayed by a number of means well known in the art. For example, the purity of a polypeptide sample may be assayed using polyacrylamide gel electrophoresis and staining of the gel to visualize the polypeptide using techniques well known in the art. For certain purposes, higher resolution may be provided by using HPLC or other means well known in the art for purification.

**[0037]** An "antibody" is an immunoglobulin molecule capable of specific binding to a target, such as a carbohydrate, polynucleotide, lipid, polypeptide, etc., through at least one antigen recognition site, located in the variable region of the immunoglobulin molecule. As used herein, the term encompasses not only intact polyclonal or monoclonal antibodies, but also, unless otherwise specified, any antigen binding portion

thereof that competes with the intact antibody for specific binding, fusion proteins comprising an antigen binding portion, and any other modified configuration of the immunoglobulin molecule that comprises an antigen recognition site. Antigen binding portions include, for example, Fab, Fab', F(ab')<sub>2</sub>, Fd, Fv, domain antibodies (dAbs, e.g., shark and camelid antibodies), fragments including complementarity determining regions (CDRs), single chain variable fragment antibodies (scFv), maxibodies, minibodies, intrabodies, diabodies, triabodies, tetrabodies, v-NAR and bis-scFv, and polypeptides that contain at least a portion of an immunoglobulin that is sufficient to confer specific antigen binding to the polypeptide. An antibody includes an antibody of any class, such as IgG, IgA, or IgM (or sub-class thereof), and the antibody need not be of any particular class. Depending on the antibody amino acid sequence of the constant region of its heavy chains, immunoglobulins can be assigned to different classes. There are five major classes of immunoglobulins: IgA, IgD, IgE, IgG, and IgM, and several of these may be further divided into subclasses (isotypes), e.g., IgG<sub>1</sub>, IgG<sub>2</sub>, IgG<sub>3</sub>, IgG<sub>4</sub>, IgA<sub>1</sub> and IgA<sub>2</sub>. The heavy-chain constant regions that correspond to the different classes of immunoglobulins are called alpha, delta, epsilon, gamma, and mu, respectively. The subunit structures and three-dimensional configurations of different classes of immunoglobulins are well known.

**[0038]** A "variable region" of an antibody refers to the variable region of the antibody light chain or the variable region of the antibody heavy chain, either alone or in combination. As known in the art, the variable regions of the heavy and light chains each consist of four framework regions (FRs) connected by three complementarity determining regions (CDRs) also known as hypervariable regions, and contribute to the formation of the antigen binding site of antibodies. If variants of a subject variable region are desired, particularly with substitution in amino acid residues outside of a CDR region (i.e., in the framework region), appropriate amino acid substitution, preferably, conservative amino acid substitution, can be identified by comparing the subject variable region to the variable regions of other antibodies which contain CDR1 and CDR2 sequences in the same canonical class as the subject variable region (Chothia and Lesk, *J Mol Biol* 196(4): 901-917, 1987).

**[0039]** In certain embodiments, definitive delineation of a CDR and identification of residues comprising the binding site of an antibody is accomplished by solving the structure of the antibody and/or solving the structure of the antibody-ligand complex. In certain embodiments, that can be accomplished by any of a variety of techniques known to those skilled in the art, such as X-ray crystallography. In certain embodiments, various methods of analysis can be employed to identify or approximate the CDR regions. In certain embodiments, various methods of analysis can be employed to identify or approximate the CDR regions. Examples of such methods include, but are not limited to, the Kabat definition, the Chothia definition, the AbM definition, the contact definition, and the conformational definition.

**[0040]** The Kabat definition is a standard for numbering the residues in an antibody and is typically used to identify CDR regions. See, e.g., Johnson & Wu, 2000, *Nucleic Acids Res.*, 28: 214-8. The Chothia definition is similar to the Kabat definition, but the Chothia definition takes into account positions of certain structural loop regions. See, e.g., Chothia et al., 1986, *J. Mol. Biol.*, 196: 901-17; Chothia et al., 1989, *Nature*, 342: 877-83. The AbM definition uses an integrated suite of computer programs produced by Oxford Molecular Group that model antibody structure. See, e.g., Martin et al., 1989, *Proc Natl Acad Sci (USA)*, 86:9268-9272; "AbM™, A Computer Program for Modeling Variable Regions of Antibodies," Oxford, UK; Oxford Molecular, Ltd. The AbM definition models the tertiary structure of an antibody from primary sequence using a combination of knowledge databases and ab initio methods, such as those described by Samudrala et al., 1999, "Ab Initio Protein Structure Prediction Using a Combined Hierarchical Approach," in *PROTEINS, Structure, Function and Genetics Suppl.*, 3:194-198. The contact definition is based on an analysis of the available complex crystal structures. See, e.g., MacCallum et al., 1996, *J. Mol. Biol.*, 5:732-45. In another approach, referred to herein as the "conformational definition" of CDRs, the positions of the CDRs may be identified as the residues that make enthalpic contributions to antigen binding. See, e.g.,

Makabe et al., 2008, *Journal of Biological Chemistry*, 283:1156-1166. Still other CDR boundary definitions may not strictly follow one of the above approaches, but will nonetheless overlap with at least a portion of the Kabat CDRs, although they may be shortened or lengthened in light of prediction or experimental findings that particular residues or groups of residues do not significantly impact antigen binding. As used herein, a CDR may refer to CDRs defined by any approach known in the art, including combinations of approaches. The methods used herein may utilize CDRs defined according to any of these approaches. For any given embodiment containing more than one CDR, the CDRs may be defined in accordance with any of Kabat, Chothia, extended, AbM, contact, and/or conformational definitions.

**[0041]** As known in the art, a "constant region" of an antibody refers to the constant region of the antibody light chain or the constant region of the antibody heavy chain, either alone or in combination.

**[0042]** As used herein, "monoclonal antibody" refers to an antibody obtained from a population of substantially homogeneous antibodies, i.e., the individual antibodies comprising the population are identical except for possible naturally-occurring mutations that may be present in minor amounts. Monoclonal antibodies are highly specific, being directed against a single antigenic site. Furthermore, in contrast to polyclonal antibody preparations, which typically include different antibodies directed against different determinants (epitopes), each monoclonal antibody is directed against a single determinant on the antigen. The modifier "monoclonal" indicates the character of the antibody as being obtained from a substantially homogeneous population of antibodies, and is not to be construed as requiring production of the antibody by any particular method. For example, the monoclonal antibodies to be used in accordance with the present invention may be made by the hybridoma method first described by Kohler and Milstein, 1975, *Nature* 256:495, or may be made by recombinant DNA methods such as described in U.S. Pat. No. 4,816,567. The monoclonal antibodies may also be isolated from phage libraries generated using the techniques described in McCafferty et al., 1990, *Nature* 348:552-554, for example. As used herein, "humanized" antibody refers to forms of non-human (e.g. murine) antibodies that are chimeric immunoglobulins, immunoglobulin chains, or fragments thereof (such as Fv, Fab, Fab', F(ab')<sub>2</sub> or other antigen-binding subsequences of antibodies) that contain minimal sequence derived from non-human immunoglobulin. Preferably, humanized antibodies are human immunoglobulins (recipient antibody) in which residues from a CDR of the recipient are replaced by residues from a CDR of a non-human species (donor antibody) such as mouse, rat, or rabbit having the desired specificity, affinity, and capacity. The humanized antibody may comprise residues that are found neither in the recipient antibody nor in the imported CDR or framework sequences, but are included to further refine and optimize antibody performance.

**[0043]** A "human antibody" is one which possesses an amino acid sequence which corresponds to that of an antibody produced by a human and/or has been made using any of the techniques for making human antibodies as disclosed herein. This definition of a human antibody specifically excludes a humanized antibody comprising non-human antigen binding residues.

**[0044]** The term "chimeric antibody" is intended to refer to antibodies in which the variable region sequences are derived from one species and the constant region sequences are derived from another species, such as an antibody in which the variable region sequences are derived from a mouse antibody and the constant region sequences are derived from a human antibody.

**[0045]** The term "epitope" refers to that portion of a molecule capable of being recognized by and bound by an antibody at one or more of the antibody's antigen-binding regions. Epitopes often consist of a surface grouping of molecules such as amino acids or sugar side chains and have specific three-dimensional structural characteristics as well as specific charge characteristics. In some embodiments, the epitope can

be a protein epitope. Protein epitopes can be linear or conformational. In a linear epitope, all of the points of interaction between the protein and the interacting molecule (such as an antibody) occur linearly along the primary amino acid sequence of the protein. A "nonlinear epitope" or "conformational epitope" comprises noncontiguous polypeptides (or amino acids) within the antigenic protein to which an antibody specific to the epitope binds. The term "antigenic epitope" as used herein, is defined as a portion of an antigen to which an antibody can specifically bind as determined by any method well known in the art, for example, by conventional immunoassays. Once a desired epitope on an antigen is determined, it is possible to generate antibodies to that epitope, e.g., using the techniques described in the present specification. Alternatively, during the discovery process, the generation and characterization of antibodies may elucidate information about desirable epitopes. From this information, it is then possible to competitively screen antibodies for binding to the same epitope. An approach to achieve this is to conduct competition and cross-competition studies to find antibodies that compete or cross-compete with one another for binding to PD-1, e.g., the antibodies compete for binding to the antigen.

**[0046]** As used herein, the term "PD-1" refers to any form of PD-1 and variants thereof that retain at least part of the activity of PD-1. Unless indicated differently, such as by specific reference to human PD-1, PD-1 includes all mammalian species of native sequence PD-1, e.g., human, canine, feline, equine, and bovine. One exemplary human PD-1 is found as Uniprot Accession Number Q15116 (SEQ ID NO: 1).

**[0047]** The term "agonist" refers to a substance which promotes (i.e., induces, causes, enhances, or increases) the biological activity or effect of another molecule. The term agonist encompasses substances which bind receptor, such as an antibody, and substances which promote receptor function without binding thereto (e.g., by activating an associated protein).

**[0048]** The term "antagonist" or "inhibitor" refers to a substance that prevents, blocks, inhibits, neutralizes, or reduces a biological activity or effect of another molecule, such as a receptor.

**[0049]** The term "antagonist antibody" refers to an antibody that binds to a target and prevents or reduces the biological effect of that target. In some embodiments, the term can denote an antibody that prevents the target, e.g., PD-1, to which it is bound from performing a biological function.

**[0050]** As used herein, an "anti-PD-1 antagonist antibody" refers to an antibody that is able to inhibit PD-1 biological activity and/or downstream events(s) mediated by PD-1. Anti-PD-1 antagonist antibodies encompass antibodies that block, antagonize, suppress or reduce (to any degree including significantly) PD-1 biological activity, including downstream events mediated by PD-1, such PD-L1 binding and downstream signaling, PD-L2 binding and downstream signaling, inhibition of T cell proliferation, inhibition of T cell activation, inhibition of IFN secretion, inhibition of IL-2 secretion, inhibition of TNF secretion, induction of IL-10, and inhibition of anti-tumor immune responses. For purposes of the present invention, it will be explicitly understood that the term "anti-PD-1 antagonist antibody" (interchangeably termed "antagonist PD-1 antibody", "antagonist anti-PD-1 antibody" or "PD-1 antagonist antibody") encompasses all the previously identified terms, titles, and functional states and characteristics whereby PD-1 itself, a PD-1 biological activity, or the consequences of the biological activity, are substantially nullified, decreased, or neutralized in any meaningful degree. In some embodiments, an anti-PD-1 antagonist antibody binds PD-1 and upregulates an anti-tumor immune response. Examples of anti-PD-1 antagonist antibodies are provided herein.

**[0051]** The terms "polypeptide", "oligopeptide", "peptide" and "protein" are used interchangeably herein to refer to chains of amino acids of any length. The chain may be linear or branched, it may comprise modified amino acids, and/or may be interrupted by non-amino acids. The terms also encompass an amino acid chain that has been modified naturally or by intervention; for example, disulfide bond formation,

glycosylation, lipidation, acetylation, phosphorylation, or any other manipulation or modification, such as conjugation with a labeling component. Also included within the definition are, for example, polypeptides containing one or more analogs of an amino acid (including, for example, unnatural amino acids, etc.), as well as other modifications known in the art. It is understood that the polypeptides can occur as single chains or associated chains.

**[0052]** As known in the art, "polynucleotide," or "nucleic acid," as used interchangeably herein, refer to chains of nucleotides of any length, and include DNA and RNA. The nucleotides can be deoxyribonucleotides, ribonucleotides, modified nucleotides or bases, and/or their analogs, or any substrate that can be incorporated into a chain by DNA or RNA polymerase. A polynucleotide may comprise modified nucleotides, such as methylated nucleotides and their analogs. If present, modification to the nucleotide structure may be imparted before or after assembly of the chain. The sequence of nucleotides may be interrupted by non-nucleotide components. A polynucleotide may be further modified after polymerization, such as by conjugation with a labeling component. Other types of modifications include, for example, "caps", substitution of one or more of the naturally occurring nucleotides with an analog, internucleotide modifications such as, for example, those with uncharged linkages (e.g., methyl phosphonates, phosphotriesters, phosphoamidates, carbamates, etc.) and with charged linkages (e.g., phosphorothioates, phosphorodithioates, etc.), those containing pendant moieties, such as, for example, proteins (e.g., nucleases, toxins, antibodies, signal peptides, poly-L-lysine, etc.), those with intercalators (e.g., acridine, psoralen, etc.), those containing chelators (e.g., metals, radioactive metals, boron, oxidative metals, etc.), those containing alkylators, those with modified linkages (e.g., alpha anomeric nucleic acids, etc.), as well as unmodified forms of the polynucleotide(s). Further, any of the hydroxyl groups ordinarily present in the sugars may be replaced, for example, by phosphonate groups, phosphate groups, protected by standard protecting groups, or activated to prepare additional linkages to additional nucleotides, or may be conjugated to solid supports. The 5' and 3' terminal OH can be phosphorylated or substituted with amines or organic capping group moieties of from 1 to 20 carbon atoms. Other hydroxyls may also be derivatized to standard protecting groups. Polynucleotides can also contain analogous forms of ribose or deoxyribose sugars that are generally known in the art, including, for example, 2'-O-methyl-, 2'-O-allyl, 2'-fluoro- or 2'-azido-ribose, carbocyclic sugar analogs, alpha- or beta-anomeric sugars, epimeric sugars such as arabinose, xyloses or lyxoses, pyranose sugars, furanose sugars, sedoheptuloses, acyclic analogs and abasic nucleoside analogs such as methyl riboside. One or more phosphodiester linkages may be replaced by alternative linking groups. These alternative linking groups include, but are not limited to, embodiments wherein phosphate is replaced by P(O)S("thioate"), P(S)S ("dithioate"), (O)NR<sub>2</sub> ("amidate"), P(O)R, P(O)OR', CO or CH<sub>2</sub> ("formacetal"), in which each R or R' is independently H or substituted or unsubstituted alkyl (1-20 C) optionally containing an ether (-O-) linkage, aryl, alkenyl, cycloalkyl, cycloalkenyl or araldyl. Not all linkages in a polynucleotide need be identical. The preceding description applies to all polynucleotides referred to herein, including RNA and DNA.

**[0053]** As used herein, an antibody "interacts with" PD-1 when the equilibrium dissociation constant is equal to or less than 20 nM, preferably less than about 6 nM, more preferably less than about 1 nM, most preferably less than about 0.2 nM, as measured by the methods disclosed herein in Example 7.

**[0054]** An antibody that "preferentially binds" or "specifically binds" (used interchangeably herein) to an epitope is a term well understood in the art, and methods to determine such specific or preferential binding are also well known in the art. A molecule is said to exhibit "specific binding" or "preferential binding" if it reacts or associates more frequently, more rapidly, with greater duration and/or with greater affinity with a particular cell or substance than it does with alternative cells or substances. An antibody "specifically binds" or "preferentially binds" to a target if it binds with greater affinity, avidity, more readily, and/or with greater duration than it binds to other substances. For example, an antibody that specifically or preferentially binds to a PD-1 epitope is an antibody that binds this epitope with greater affinity, avidity, more readily, and/or

with greater duration than it binds to other PD-1 epitopes or non-PD-1 epitopes. It is also understood by reading this definition that, for example, an antibody (or moiety or epitope) that specifically or preferentially binds to a first target may or may not specifically or preferentially bind to a second target. As such, "specific binding" or "preferential binding" does not necessarily require (although it can include) exclusive binding. Generally, but not necessarily, reference to binding means preferential binding.

**[0055]** As used herein, "substantially pure" refers to material which is at least 50% pure (i.e., free from contaminants), more preferably, at least 90% pure, more preferably, at least 95% pure, yet more preferably, at least 98% pure, and most preferably, at least 99% pure.

**[0056]** A "host cell" includes an individual cell or cell culture that can be or has been a recipient for vector(s) for incorporation of polynucleotide inserts. Host cells include progeny of a single host cell, and the progeny may not necessarily be completely identical (in morphology or in genomic DNA complement) to the original parent cell due to natural, accidental, or deliberate mutation. A host cell includes cells transfected in vivo with a polynucleotide(s) of this invention.

**[0057]** As known in the art, the term "Fc region" is used to define a C-terminal region of an immunoglobulin heavy chain. The "Fc region" may be a native sequence Fc region or a variant Fc region. Although the boundaries of the Fc region of an immunoglobulin heavy chain might vary, the human IgG heavy chain Fc region is usually defined to stretch from an amino acid residue at position Cys226, or from Pro230, to the carboxyl-terminus thereof. The numbering of the residues in the Fc region is that of the EU index as in Kabat. Kabat et al., *Sequences of Proteins of Immunological Interest*, 5th Ed. Public Health Service, National Institutes of Health, Bethesda, Md., 1991. The Fc region of an immunoglobulin generally comprises two constant domains, CH2 and CH3. As is known in the art, an Fc region can be present in dimer or monomeric form.

**[0058]** As used in the art, "Fc receptor" and "FcR" describe a receptor that binds to the Fc region of an antibody. The preferred FcR is a native sequence human FcR. Moreover, a preferred FcR is one which binds an IgG antibody (a gamma receptor) and includes receptors of the FcγRI, FcγRII, and FcγRIII subclasses, including allelic variants and alternatively spliced forms of these receptors. FcγRII receptors include FcγRIIA (an "activating receptor") and FcγRIIB (an "inhibiting receptor"), which have similar amino acid sequences that differ primarily in the cytoplasmic domains thereof. FcRs are reviewed in Ravetch and Kinet, 1991, *Ann. Rev. Immunol.*, 9:457-92; Capel et al., 1994, *Immunomethods*, 4:25-34; and de Haas et al., 1995, *J. Lab. Clin. Med.*, 126:330-41. "FcR" also includes the neonatal receptor, FcRn, which is responsible for the transfer of maternal IgGs to the fetus (Guyer et al., 1976, *J. Immunol.*, 117:587; and Kim et al., 1994, *J. Immunol.*, 24:249).

**[0059]** The term "compete", as used herein with regard to an antibody, means that a first antibody, or an antigen-binding portion thereof, binds to an epitope in a manner sufficiently similar to the binding of a second antibody, or an antigen-binding portion thereof, such that the result of binding of the first antibody with its cognate epitope is detectably decreased in the presence of the second antibody compared to the binding of the first antibody in the absence of the second antibody. The alternative, where the binding of the second antibody to its epitope is also detectably decreased in the presence of the first antibody, can, but need not be the case. That is, a first antibody can inhibit the binding of a second antibody to its epitope without that second antibody inhibiting the binding of the first antibody to its respective epitope. However, where each antibody detectably inhibits the binding of the other antibody with its cognate epitope or ligand, whether to the same, greater, or lesser extent, the antibodies are said to "cross-compete" with each other for binding of their respective epitope(s). Both competing and cross-competing antibodies are encompassed by the present invention. Regardless of the mechanism by which such competition or cross-competition occurs (e.g., steric hindrance, conformational change, or binding to a common epitope, or



portion thereof), the skilled artisan would appreciate, based upon the teachings provided herein, that such competing and/or cross-competing antibodies are encompassed and can be useful for the methods disclosed herein.

**[0060]** A "functional Fc region" possesses at least one effector function of a native sequence Fc region. Exemplary "effector functions" include C1q binding; complement dependent cytotoxicity; Fc receptor binding; antibody-dependent cell-mediated cytotoxicity; phagocytosis; down-regulation of cell surface receptors (e.g. B cell receptor), etc. Such effector functions generally require the Fc region to be combined with a binding domain (e.g. an antibody variable domain) and can be assessed using various assays known in the art for evaluating such antibody effector functions.

**[0061]** A "native sequence Fc region" comprises an amino acid sequence identical to the amino acid sequence of an Fc region found in nature. A "variant Fc region" comprises an amino acid sequence which differs from that of a native sequence Fc region by virtue of at least one amino acid modification, yet retains at least one effector function of the native sequence Fc region. Preferably, the variant Fc region has at least one amino acid substitution compared to a native sequence Fc region or to the Fc region of a parent polypeptide, e.g. from about one to about ten amino acid substitutions, and preferably, from about one to about five amino acid substitutions in a native sequence Fc region or in the Fc region of the parent polypeptide. The variant Fc region herein will preferably possess at least about 80% sequence identity with a native sequence Fc region and/or with an Fc region of a parent polypeptide, and most preferably, at least about 90% sequence identity therewith, more preferably, at least about 95%, at least about 96%, at least about 97%, at least about 98%, at least about 99% sequence identity therewith.

**[0062]** As used herein, "treatment" is an approach for obtaining beneficial or desired clinical results. For purposes of this invention, beneficial or desired clinical results include, but are not limited to, one or more of the following: reducing the proliferation of (or destroying) neoplastic or cancerous cells, inhibiting metastasis of neoplastic cells, shrinking or decreasing the size of a tumor, remission of cancer, decreasing symptoms resulting from cancer, increasing the quality of life of those suffering from cancer, decreasing the dose of other medications required to treat cancer, delaying the progression of cancer, curing a cancer, and/or prolong survival of patients having cancer.

**[0063]** "Ameliorating" means a lessening or improvement of one or more symptoms as compared to not administering an anti-PD-1 antagonist antibody. "Ameliorating" also includes shortening or reduction in duration of a symptom.

**[0064]** As used herein, an "effective dosage" or "effective amount" of drug, compound, or pharmaceutical composition is an amount sufficient to effect any one or more beneficial or desired results. In more specific aspects, an effective amount prevents, alleviates or ameliorates symptoms of disease, and/or prolongs the survival of the subject being treated. For prophylactic use, beneficial or desired results include eliminating or reducing the risk, lessening the severity, or delaying the outset of the disease, including biochemical, histological and/or behavioral symptoms of the disease, its complications and intermediate pathological phenotypes presenting during development of the disease. For therapeutic use, beneficial or desired results include clinical results such as reducing one or more symptoms of a disease such as, for example, cancer including, for example without limitation, gastric cancer, sarcoma, lymphoma, Hodgkin's lymphoma, leukemia, head and neck cancer, squamous cell head and neck cancer, thymic cancer, epithelial cancer, salivary cancer, liver cancer, stomach cancer, thyroid cancer, lung cancer, ovarian cancer, breast cancer, prostate cancer, esophageal cancer, pancreatic cancer, glioma, leukemia, multiple myeloma, renal cell carcinoma, bladder cancer, cervical cancer, choriocarcinoma, colon cancer, oral cancer, skin cancer, and melanoma, decreasing the dose of other medications required to treat the disease, enhancing the effect of another medication, and/or delaying the progression of the cancer in patients. An effective dosage can be

administered in one or more administrations. For purposes of this invention, an effective dosage of drug, compound, or pharmaceutical composition is an amount sufficient to accomplish prophylactic or therapeutic treatment either directly or indirectly. As is understood in the clinical context, an effective dosage of a drug, compound, or pharmaceutical composition may or may not be achieved in conjunction with another drug, compound, or pharmaceutical composition. Thus, an "effective dosage" may be considered in the context of administering one or more therapeutic agents, and a single agent may be considered to be given in an effective amount if, in conjunction with one or more other agents, a desirable result may be or is achieved.

**[0065]** An "individual" or a "subject" is a mammal, more preferably, a human. Mammals also include, but are not limited to, farm animals (e.g., cows, pigs, horses, chickens, etc.), sport animals, pets, primates, horses, dogs, cats, mice and rats.

**[0066]** As used herein, "vector" means a construct, which is capable of delivering, and, preferably, expressing, one or more gene(s) or sequence(s) of interest in a host cell. Examples of vectors include, but are not limited to, viral vectors, naked DNA or RNA expression vectors, plasmid, cosmid or phage vectors, DNA or RNA expression vectors associated with cationic condensing agents, DNA or RNA expression vectors encapsulated in liposomes, and certain eukaryotic cells, such as producer cells.

**[0067]** As used herein, "expression control sequence" means a nucleic acid sequence that directs transcription of a nucleic acid. An expression control sequence can be a promoter, such as a constitutive or an inducible promoter, or an enhancer. The expression control sequence is operably linked to the nucleic acid sequence to be transcribed.

**[0068]** As used herein, "pharmaceutically acceptable carrier" or "pharmaceutical acceptable excipient" includes any material which, when combined with an active ingredient, allows the ingredient to retain biological activity and is non-reactive with the subject's immune system. Examples include, but are not limited to, any of the standard pharmaceutical carriers such as a phosphate buffered saline solution, water, emulsions such as oil/water emulsion, and various types of wetting agents. Preferred diluents for aerosol or parenteral administration are phosphate buffered saline (PBS) or normal (0.9%) saline. Compositions comprising such carriers are formulated by well known conventional methods (see, for example, Remington's Pharmaceutical Sciences, 18th edition, A. Gennaro, ed., Mack Publishing Co., Easton, PA, 1990; and Remington, The Science and Practice of Pharmacy 20th Ed. Mack Publishing, 2000).

**[0069]** The term " $k_{on}$ ", as used herein, refers to the rate constant for association of an antibody to an antigen. Specifically, the rate constants ( $k_{on}$  and  $k_{off}$ ) and equilibrium dissociation constants are measured using full-length antibodies and/or Fab antibody fragments (i.e. univalent) and PD-1.

**[0070]** The term " $k_{off}$ ", as used herein, refers to the rate constant for dissociation of an antibody from the antibody/antigen complex.

**[0071]** The term " $K_D$ ", as used herein, refers to the equilibrium dissociation constant of an antibody-antigen interaction.

**[0072]** Reference to "about" a value or parameter herein includes (and describes) embodiments that are directed to that value or parameter per se. For example, description referring to "about X" includes description of "X." Numeric ranges are inclusive of the numbers defining the range.

**[0073]** The term "immune-effector-cell enhancer" or "IEC enhancer" refers to a substance capable of increasing or enhancing the number, quality, or function of one or more types of immune effector cells of a

mammal. Examples of immune effector cells include cytolytic CD8 T cells, CD4 T cells, NK cells, and B cells.

**[0074]** The term "immune modulator" refers to a substance capable of altering (e.g., inhibiting, decreasing, increasing, enhancing, or stimulating) the immune response (as defined herein) or the working of any component of the innate, humoral or cellular immune system of a host mammal. Thus, the term "immune modulator" encompasses the "immune-effector-cell enhancer" as defined herein and the "immune-suppressive-cell inhibitor" as defined herein, as well as substance that affects other components of the immune system of a mammal.

**[0075]** The term "immune response" refers to any detectable response to a particular substance (such as an antigen or immunogen) by the immune system of a host mammal, such as innate immune responses (e.g., activation of Toll receptor signaling cascade), cell-mediated immune responses (e.g., responses mediated by T cells, such as antigen-specific T cells, and non-specific cells of the immune system), and humoral immune responses (e.g., responses mediated by B cells, such as generation and secretion of antibodies into the plasma, lymph, and/or tissue fluids).

**[0076]** The term "immunogenic" refers to the ability of a substance to cause, elicit, stimulate, or induce an immune response, or to improve, enhance, increase or prolong a pre-existing immune response, against a particular antigen, whether alone or when linked to a carrier, in the presence or absence of an adjuvant.

**[0077]** The term "immune-suppressive-cell inhibitor" or "ISC inhibitor" refers to a substance capable of reducing or suppressing the number or function of immune suppressive cells of a mammal. Examples of immune suppressive cells include regulatory T cells ("T regs"), myeloid-derived suppressor cells, and tumor-associated macrophages.

**[0078]** The term "intra-dermal administration," or "administered intra-dermally," in the context of administering a substance to a mammal including a human, refers to the delivery of the substance into the dermis layer of the skin of the mammal. The skin of a mammal is composed of an epidermis layer, a dermis layer, and a subcutaneous layer. The epidermis is the outer layer of the skin. The dermis, which is the middle layer of the skin, contains nerve endings, sweat glands and oil (sebaceous) glands, hair follicles, and blood vessels. The subcutaneous layer is made up of fat and connective tissue that houses larger blood vessels and nerves. In contrast in intra-dermal administration, "subcutaneous administration" refers to the administration of a substance into the subcutaneous layer and "topical administration" refers to the administration of a substance onto the surface of the skin.

**[0079]** The term "neoplastic disorder" refers to a condition in which cells proliferate at an abnormally high and uncontrolled rate, the rate exceeding and uncoordinated with that of the surrounding normal tissues. It usually results in a solid lesion or lump known as "tumor." This term encompasses benign and malignant neoplastic disorders. The term "malignant neoplastic disorder", which is used interchangeably with the term "cancer" in the present disclosure, refers to a neoplastic disorder characterized by the ability of the tumor cells to spread to other locations in the body (known as "metastasis"). The term "benign neoplastic disorder" refers to a neoplastic disorder in which the tumor cells lack the ability to metastasize.

**[0080]** The term "preventing" or "prevent" refers to (a) keeping a disorder from occurring or (b) delaying the onset of a disorder or onset of symptoms of a disorder.

**[0081]** The term "tumor-associated antigen" or "TAA" refers to an antigen which is specifically expressed by tumor cells or expressed at a higher frequency or density by tumor cells than by non-tumor cells of the same tissue type. Tumor-associated antigens may be antigens not normally expressed by the host; they

may be mutated, truncated, misfolded, or otherwise abnormal manifestations of molecules normally expressed by the host; they may be identical to molecules normally expressed but expressed at abnormally high levels; or they may be expressed in a context or milieu that is abnormal. Tumor-associated antigens may be, for example, proteins or protein fragments, complex carbohydrates, gangliosides, haptens, nucleic acids, or any combination of these or other biological molecules.

**[0082]** The term "vaccine" refers to an immunogenic composition for administration to a mammal for eliciting an immune response against a particular antigen in the mammal. A vaccine typically contains an agent (known as "antigen" or "immunogen") that resembles, or is derived from, the target of the immune response, such as a disease-causing micro-organism or tumor cells. A vaccine intended for the treatment of a tumor, such as a cancer, typically contains an antigen that is derived from a TAA found on the target tumor and is able to elicit immunogenicity against the TAA on the target tumor.

**[0083]** The term "vaccine-based immunotherapy regimen" refers to a therapeutic regimen in which a vaccine is administered in combination with one or more immune modulators. The vaccine and the immune modulators may be administered together in a single formulation or administered separately

**[0084]** It is understood that wherever embodiments are described herein with the language "comprising," otherwise analogous embodiments described in terms of "consisting of" and/or "consisting essentially of" are also provided.

**[0085]** Where aspects or embodiments of the invention are described in terms of a Markush group or other grouping of alternatives, the present invention encompasses not only the entire group listed as a whole, but each member of the group individually and all possible subgroups of the main group, but also the main group absent one or more of the group members. The present invention also envisages the explicit exclusion of one or more of any of the group members in the claimed invention.

**[0086]** Unless otherwise defined, all technical and scientific terms used herein have the same meaning as commonly understood by one of ordinary skill in the art to which this invention belongs. In case of conflict, the present specification, including definitions, will control. Throughout this specification and claims, the word "comprise," or variations such as "comprises" or "comprising" will be understood to imply the inclusion of a stated integer or group of integers but not the exclusion of any other integer or group of integers. Unless otherwise required by context, singular terms shall include pluralities and plural terms shall include the singular. Any example(s) following the term "e.g." or "for example" is not meant to be exhaustive or limiting.

#### **Anti-PD-1 antagonist antibodies**

**[0087]** Provided herein are anti-PD-1 antagonist antibodies that block, suppress or reduce (including significantly reduces) PD-1 biological activity, including downstream events mediated by PD-1. An anti-PD-1 antagonist antibody should exhibit any one or more of the following characteristics: (a) bind to PD-1 and block downstream signaling events; (b) block PD-L1 binding to PD-1; (c) upregulate a T cell-mediated immune response; (d) stimulate IFN $\gamma$  secretion; (e) stimulate TNF secretion; (f) increase T cell proliferation; and (g) reduce inhibitory signal transduction through PD-1.

**[0088]** For purposes of this disclosure, the antibody preferably reacts with PD-1 in a manner that inhibits PD-1 signaling function. In some embodiments, the anti-PD-1 antagonist antibody specifically binds primate PD-1.

**[0089]** The antibodies useful in the present disclosure can encompass monoclonal antibodies, polyclonal antibodies, antibody fragments (e.g., Fab, Fab', F(ab')<sub>2</sub>, Fv, Fc, etc.), chimeric antibodies, bispecific antibodies, heteroconjugate antibodies, single chain (ScFv), mutants thereof, fusion proteins comprising an antibody portion (e.g., a domain antibody), humanized antibodies, and any other modified configuration of the immunoglobulin molecule that comprises an antigen recognition site of the required specificity, including glycosylation variants of antibodies, amino acid sequence variants of antibodies, and covalently modified antibodies. The antibodies may be murine, rat, human, or any other origin (including chimeric or humanized antibodies). In some embodiments, the anti-PD-1 antagonist antibody is a monoclonal antibody. In some embodiments, the antibody is a human or humanized antibody.

**[0090]** The anti-PD-1 antagonist antibodies may be made by any method known in the art. General techniques for production of human and mouse antibodies are known in the art and/or are described herein.

**[0091]** Anti-PD-1 antagonist antibodies can be identified or characterized using methods known in the art, whereby reduction, amelioration, or neutralization of PD-1 biological activity is detected and/or measured. In some embodiments, an anti-PD-1 antagonist antibody is identified by incubating a candidate agent with PD-1 and monitoring binding and/or attendant reduction or neutralization of a biological activity of PD-1. The binding assay may be performed with, e.g., purified PD-1 polypeptide(s), or with cells naturally expressing (e.g., various strains), or transfected to express, PD-1 polypeptide(s). In one embodiment, the binding assay is a competitive binding assay, where the ability of a candidate antibody to compete with a known anti-PD-1 antagonist antibody for PD-1 binding is evaluated. The assay may be performed in various formats, including the ELISA format. In some embodiments, an anti-PD-1 antagonist antibody is identified by incubating a candidate antibody with PD-1 and monitoring binding.

**[0092]** Following initial identification, the activity of a candidate anti-PD-1 antagonist antibody can be further confirmed and refined by bioassays, known to test the targeted biological activities. In some embodiments, an in vitro cell assay is used to further characterize a candidate anti-PD-1 antagonist antibody. For example, a candidate antibody is incubated with primary human T cells, and PD-L1 is added, and IFN $\gamma$  secretion is monitored. Alternatively, bioassays can be used to screen candidates directly.

**[0093]** The anti-PD-1 antagonist antibodies of the disclosure exhibit one or more of the following characteristics: (a) bind to PD-1 and block downstream signaling events; (b) block PD-L1 binding to PD-1; (c) upregulate a T cell-mediated immune response; (d) stimulate IFN $\gamma$  secretion; (e) stimulate TNF secretion; (f) increase T cell proliferation; (g) reduce inhibitory signal transduction through PD-1; and (h) block PD-L2 binding to PD-1. Preferably, anti-PD-1 antibodies have two or more of these features. More preferably, the antibodies have three or more of the features. More preferably, the antibodies have four or more of the features. More preferably, the antibodies have five or more of the features. More preferably, the antibodies have six or more of the features. More preferably, the antibodies have seven or more of the features. Most preferably, the antibodies have all eight characteristics.

**[0094]** Anti-PD-1 antagonist antibodies may be characterized using methods well known in the art. For example, one method is to identify the epitope to which it binds, or "epitope mapping." There are many methods known in the art for mapping and characterizing the location of epitopes on proteins, including solving the crystal structure of an antibody-antigen complex, competition assays, gene fragment expression assays, and synthetic peptide-based assays, as described, for example, in Chapter 11 of Harlow and Lane, *Using Antibodies, a Laboratory Manual*, Cold Spring Harbor Laboratory Press, Cold Spring Harbor, New York, 1999. In an additional example, epitope mapping can be used to determine the sequence to which an anti-PD-1 antagonist antibody binds. Epitope mapping is commercially available from various sources, for

example, Pepscan Systems (Edelhertweg 15, 8219 PH Lelystad, The Netherlands). The epitope can be a linear epitope, i.e., contained in a single stretch of amino acids, or a conformational epitope formed by a three-dimensional interaction of amino acids that may not necessarily be contained in a single stretch. Peptides of varying lengths (e.g., at least 4-6 amino acids long) can be isolated or synthesized (e.g., recombinantly) and used for binding assays with an anti-PD-1 antagonist antibody. In another example, the epitope to which the anti-PD-1 antagonist antibody binds can be determined in a systematic screening by using overlapping peptides derived from the PD-1 sequence and determining binding by the anti-PD-1 antagonist antibody. According to the gene fragment expression assays, the open reading frame encoding PD-1 is fragmented either randomly or by specific genetic constructions and the reactivity of the expressed fragments of PD-1 with the antibody to be tested is determined. The gene fragments may, for example, be produced by PCR and then transcribed and translated into protein *in vitro*, in the presence of radioactive amino acids. The binding of the antibody to the radioactively labeled PD-1 fragments is then determined by immunoprecipitation and gel electrophoresis. Certain epitopes can also be identified by using large libraries of random peptide sequences displayed on the surface of phage particles (phage libraries) or yeast (yeast display). Alternatively, a defined library of overlapping peptide fragments can be tested for binding to the test antibody in simple binding assays. In an additional example, mutagenesis of an antigen, domain swapping experiments and alanine scanning mutagenesis can be performed to identify residues required, sufficient, and/or necessary for epitope binding. For example, alanine scanning mutagenesis experiments can be performed using a mutant PD-1 in which various residues of the PD-1 polypeptide have been replaced with alanine. By assessing binding of the antibody to the mutant PD-1, the importance of the particular PD-1 residues to antibody binding can be assessed.

**[0095]** Yet another method which can be used to characterize an anti-PD-1 antagonist antibody is to use competition assays with other antibodies known to bind to the same antigen, i.e., various fragments of PD-1, to determine if the anti-PD-1 antagonist antibody binds to the same epitope as other antibodies. Competition assays are well known to those of skill in the art, including in an ELISA format.

**[0096]** The binding affinity ( $K_D$ ) of an anti-PD-1 antagonist antibody to PD-1 can be about 0.001 to about 200 nM. In some embodiments, the binding affinity is any of about 200 nM, about 100 nM, about 50 nM, about 10 nM, about 1 nM, about 500 pM, about 100 pM, about 60 pM, about 50 pM, about 20 pM, about 15 pM, about 10 pM, about 5 pM, about 2 pM, or about 1 pM. In some embodiments, the binding affinity is less than any of about 250 nM, about 200 nM, about 100 nM, about 50 nM, about 10 nM, about 1 nM, about 500 pM, about 100 pM, about 50 pM, about 20 pM, about 10 pM, about 5 pM, or about 2 pM.

**[0097]** Accordingly, the disclosure provides any of the following, or compositions (including pharmaceutical compositions) comprising an antibody having a partial light chain sequence and a partial heavy chain sequence as found in Table 1, or variants thereof. In Table 1, the underlined sequences are CDR sequences. In Table 1, the  $K_D$  indicates affinity for human PD-1 as measured using surface plasmon resonance at 25°C, unless indicated otherwise.

**Table 1: Variable Regions Sequences of Anti-PD-1 antagonist Antibodies**

---

mAb	Light Chain	Heavy Chain	KD (nM)
mAb1	DIVMTQSPDSLAVSLGERA <u>TINCKSSQSLWDSGNQKNF</u> <u>LTWYQQKPGQPPLLIYWT</u> <u>STRESGVPDRFSGSGSGT</u> <u>DFTLTISSLQAEDVAVYYCQ</u> <u>NDYFYPLTFGGGKVEIK</u> (SEQ ID NO: 2)	QVQLVQSGAEVKKPGASVKVS CKASGYTFTSYWINWVRQAP GQGLEWMGNIYPGSSLTNYN <u>EKFKNRVTMTRDTSTSTVYME</u> LSSLRSEDTAVYYCARLLTGTE <u>AYWGQGLVTVSS</u> (SEQ ID NO: 3)	64.24
mAb2	DIVMTQSPDSLAVSLGERA <u>TINCKSSQSLWDSGNQKNF</u> <u>LTWYQQKPGQPPLLIYWT</u> <u>SYRESGVPDRFSGSGSGT</u> <u>DFTLTISSLQAEDVAVYYCQ</u> <u>NDYFYPLTFGGGKVEIK</u> (SEQ ID NO: 7)	QVQLVQSGAEVKKPGASVKVS CKASGYTFTSYWINWVRQAP GQGLEWMGNIYPGSSLTNYN <u>EKFKNRVTMTRDTSTSTVYME</u> LSSLRSEDTAVYYCARLLTGTE <u>AYWGQGLVTVSS</u> (SEQ ID NO: 3)	2.22
mAb3	DIVMTQSPDSLAVSLGERA <u>TINCKSSQSLWDSGNQKNF</u> <u>LTWYQQKPGQPPLLIYWT</u> <u>SYRESGVPDRFSGSGSGT</u> <u>DFTLTISSLQAEDVAVYYCQ</u> <u>NDYFYPHTFGGGKVEIK</u> (SEQ ID NO: 8)	QVQLVQSGAEVKKPGASVKVS CKASGYTFTSYWINWVRQAP GQGLEWMGNIYPGSSLTNYN <u>EKFKNRVTMTRDTSTSTVYME</u> LSSLRSEDTAVYYCARLLTGTE <u>AYWGQGLVTVSS</u> (SEQ ID NO: 3)	1.43
mAb4	DIVMTQSPDSLAVSLGERA <u>TINCKSSQSLWDSTNQKNF</u> <u>LTWYQQKPGQPPLLIYWT</u> <u>STRESGVPDRFSGSGSGT</u> <u>DFTLTISSLQAEDVAVYYCQ</u>	QVQLVQSGAEVKKPGASVKVS CKASGYTFTSYWINWVRQAP GQGLEWMGNIYPGSSLTNYN <u>EKFKNRVTMTRDTSTSTVYME</u> LSSLRSEDTAVYYCARLLTGTE	89 (at 37° C)
	<u>NDYFYPLTFGGGKVEIK</u> (SEQ ID NO: 9)	<u>AYWGQGLVTVSS</u> (SEQ ID NO: 3)	
mAb5	DIVMTQSPDSLAVSLGERA <u>TINCKSSQSLWDSGNQKNF</u> <u>LTWYQQKPGQPPLLIYWT</u> <u>STRESGVPDRFSGSGSGT</u> <u>DFTLTISSLQAEDVAVYYCQ</u> <u>NDYFYPLTFGGGKVEIK</u> (SEQ ID NO: 2)	QVQLVQSGAEVKKPGASVKVS CKASGYTFTSYWINWVRQAP GQGLEWMGNIYPGSSLTNYN <u>EKFKNRVTMTRDTSTSTVYME</u> LSSLRSEDTAVYYCARLSTGTE <u>AYWGQGLVTVSS</u> (SEQ ID NO: 4)	12.82

mAb	Light Chain	Heavy Chain	KD (nM)
mAb6	DIVMTQSPDSLAVSLGERA TINCKSSQSLWDSGNQKNF <u>LTWYQQKPGQPPELLIYWT</u> <u>SYRESGVPDRFSGSGSGT</u> DFTLTISSLQAEDVAVYYCQ <u>NDYFYPLTFGGGKVEIK</u> (SEQ ID NO: 7)	QVQLVQSGAEVKKPGASVKVS CKASGYTFTSYWINWVRQAP GQGLEWMGNIYPGSSLTNYN <u>EKFKNRVTMTRDTSTSTVYME</u> LSSLRSEDVAVYYCARLSTGTF <u>AYWGQGLVTVSS</u> (SEQ ID NO: 4)	1.16
mAb7	DIVMTQSPDSLAVSLGERA TINCKSSQSLWDSGNQKNF <u>LTWYQQKPGQPPELLIYWT</u> <u>SYRESGVPDRFSGSGSGT</u> DFTLTISSLQAEDVAVYYCQ <u>NDYFYPHTFGGGKVEIK</u> (SEQ ID NO: 8)	QVQLVQSGAEVKKPGASVKVS CKASGYTFTSYWINWVRQAP GQGLEWMGNIYPGSSLTNYN <u>EKFKNRVTMTRDTSTSTVYME</u> LSSLRSEDVAVYYCARLSTGTF <u>AYWGQGLVTVSS</u> (SEQ ID NO: 4)	0.73
mAb8	DIVMTQSPDSLAVSLGERA TINCKSSQSLWDSTNQKNF <u>LTWYQQKPGQPPELLIYWT</u> <u>STRESGVPDRFSGSGSGT</u> DFTLTISSLQAEDVAVYYCQ <u>NDYFYPLTFGGGKVEIK</u> (SEQ ID NO: 9)	QVQLVQSGAEVKKPGASVKVS CKASGYTFTSYWINWVRQAP GQGLEWMGNIYPGSSLTNYN <u>EKFKNRVTMTRDTSTSTVYME</u> LSSLRSEDVAVYYCARLSTGTF <u>AYWGQGLVTVSS</u> (SEQ ID NO: 4)	17.35
mAb9	DIVMTQSPDSLAVSLGERA	QVQLVQSGAEVKKPGASVKVS	13.54
	<u>TINCKSSQSLWDSGNQKNF</u> <u>LTWYQQKPGQPPELLIYWT</u> <u>STRESGVPDRFSGSGSGT</u> DFTLTISSLQAEDVAVYYCQ <u>NDYFYPLTFGGGKVEIK</u> (SEQ ID NO: 2)	CKASGYTFTSYWINWVRQAP GQGLEWMGNIYPGSSITNYNE <u>KFKNRVTMTRDTSTSTVYMEL</u> SSLRSEDVAVYYCARLTTGTF <u>AYWGQGLVTVSS</u> (SEQ ID NO: 5)	
mAb10	DIVMTQSPDSLAVSLGERA TINCKSSQSLWDSGNQKNF <u>LTWYQQKPGQPPELLIYWT</u> <u>SYRESGVPDRFSGSGSGT</u> DFTLTISSLQAEDVAVYYCQ <u>NDYFYPLTFGGGKVEIK</u> (SEQ ID NO: 7)	QVQLVQSGAEVKKPGASVKVS CKASGYTFTSYWINWVRQAP GQGLEWMGNIYPGSSITNYNE <u>KFKNRVTMTRDTSTSTVYMEL</u> SSLRSEDVAVYYCARLTTGTF <u>AYWGQGLVTVSS</u> (SEQ ID NO: 5)	0.98



mAb	Light Chain	Heavy Chain	KD (nM)
mAb11	DIVMTQSPDSLAVSLGERA TINCKSSQSLWDSGNQKNF <u>LTWYQQKPGQPPELLIYWT</u> <u>SYRESGVPDRFSGSGSGT</u> DFTLTISSLQAEDVAVYYCQ <u>NDYFYPHTFGGGTKVEIK</u> (SEQ ID NO: 8)	QVQLVQSGAEVKKPGASVKVS CKASGYTFTSYWINWVRQAP GQGLEWMGNIYPGSSITNYNE <u>KFKNRVTMTRDTSTSTVYMEL</u> SSLRSEDVAVYYCARLTTGTF <u>AYWGQGLVTVSS</u> (SEQ ID NO: 5)	0.93
mAb12	DIVMTQSPDSLAVSLGERA TINCKSSQSLWDSGNQKNF <u>LTWYQQKPGQPPELLIYWT</u> <u>STRESGVPDRFSGSGSGT</u> DFTLTISSLQAEDVAVYYCQ <u>NDYFYPLTFGGGKVEIK</u> (SEQ ID NO: 9)	QVQLVQSGAEVKKPGASVKVS CKASGYTFTSYWINWVRQAP GQGLEWMGNIYPGSSITNYNE <u>KFKNRVTMTRDTSTSTVYMEL</u> SSLRSEDVAVYYCARLTTGTF <u>AYWGQGLVTVSS</u> (SEQ ID NO: 5)	17.27
mAb13	DIVMTQSPDSLAVSLGERA TINCKSSQSLWDSGNQKNF <u>LTWYQQKPGQPPELLIYWT</u> <u>STRESGVPDRFSGSGSGT</u>	QVQLVQSGAEVKKPGASVKVS CKASGYTFTSYWINWVRQAP GQGLEWMGNIWPGSSLTNYN <u>EKFKNRVTMTRDTSTSTVYME</u>	5.87
	DFTLTISSLQAEDVAVYYCQ <u>NDYFYPLTFGGGKVEIK</u> (SEQ ID NO: 2)	LSSLRSEDVAVYYCARLLTGTF <u>AYWGQGLVTVSS</u> (SEQ ID NO: 6)	
mAb14	DIVMTQSPDSLAVSLGERA TINCKSSQSLWDSGNQKNF <u>LTWYQQKPGQPPELLIYWT</u> <u>SYRESGVPDRFSGSGSGT</u> DFTLTISSLQAEDVAVYYCQ <u>NDYFYPLTFGGGKVEIK</u> (SEQ ID NO: 7)	QVQLVQSGAEVKKPGASVKVS CKASGYTFTSYWINWVRQAP GQGLEWMGNIWPGSSLTNYN <u>EKFKNRVTMTRDTSTSTVYME</u> LSSLRSEDVAVYYCARLLTGTF <u>AYWGQGLVTVSS</u> (SEQ ID NO: 6)	0.6
mAb15	DIVMTQSPDSLAVSLGERA TINCKSSQSLWDSGNQKNF <u>LTWYQQKPGQPPELLIYWT</u> <u>SYRESGVPDRFSGSGSGT</u> DFTLTISSLQAEDVAVYYCQ <u>NDYFYPHTFGGGTKVEIK</u> (SEQ ID NO: 8)	QVQLVQSGAEVKKPGASVKVS CKASGYTFTSYWINWVRQAP GQGLEWMGNIWPGSSLTNYN <u>EKFKNRVTMTRDTSTSTVYME</u> LSSLRSEDVAVYYCARLLTGTF <u>AYWGQGLVTVSS</u> (SEQ ID NO: 6)	0.49

mAb	Light Chain	Heavy Chain	KD (nM)
mAb16	DIVMTQSPDSLAVSLGERA TINCKSSQSLWDSTNQN <u>F</u> <u>LTWYQQKPGQPPKLLIYW</u> <u>STRE</u> SGVPDRFSGSGSGT DFTLTISSLQAEDVAVYYC <u>Q</u> <u>NDYFYPLT</u> FGGGTKVEIK (SEQ ID NO: 9)	QVQLVQSGAEVKKPGASVKVS CKASGYTFTSYWINWVRQAP GQGLEWMGNIWPGSSLTNYN <u>EKFKNR</u> VTMTRDTSTSTVYME LSSLRSEDVAVYYCARLLT <u>GTF</u> <u>AYWGQ</u> GLVTVSS (SEQ ID NO: 6)	7.51

[0098] The disclosure also provides CDR portions of antibodies to PD-1. Determination of CDR regions is well within the skill of the art. It is understood that in some embodiments, CDRs can be a combination of the Kabat and Chothia CDR (also termed "combined CDRs" or "extended CDRs"). In another approach, referred to herein as the "conformational definition" of CDRs, the positions of the CDRs may be identified as the residues that make enthalpic contributions to antigen binding. See, e.g., Makabe et al., 2008, Journal of Biological Chemistry, 283:1156-1166. In general, "conformational CDRs" include the residue positions in the Kabat CDRs and Vernier zones which are constrained in order to maintain proper loop structure for the antibody to bind a specific antigen. Determination of conformational CDRs is well within the skill of the art. In some embodiments, the CDRs are the Kabat CDRs. In other embodiments, the CDRs are the Chothia CDRs. In other embodiments, the CDRs are the extended, AbM, conformational, or contact CDRs. In other words, in embodiments with more than one CDR, the CDRs may be any of Kabat, Chothia, extended, AbM, conformational, contact CDRs or combinations thereof.

[0099] In some embodiments, the antibody comprises three CDRs of any one of the heavy chain variable regions shown in Table 1. In some embodiments, the antibody comprises three CDRs of any one of the light chain variable regions shown in Table 1. In some embodiments, the antibody comprises three CDRs of any one of the heavy chain variable regions shown in Table 1, and three CDRs of any one of the light chain variable regions shown in Table 1.

[0100] Table 2 provides examples of CDR sequences of anti-PD-1 antagonist antibodies provided herein.

**Table 2.** Anti-PD-1 antagonist antibodies (mAbs) and their antigen-binding CDR sequences according to Kabat (underlined) and Chothia (bold)

mAb		CDR1	CDR2	CDR3
mAb1	L	<u>KSSQSLWDSGNQKN</u> <u>FLT</u> (SEQ ID NO: 10)	<u>WTSTRES</u> (SEQ ID NO: 11)	<u>QNDYFYPL</u> <u>I</u> (SEQ ID NO: 12)
	H	<b>GYTFTSYWIN</b> (SEQ ID NOs: 13 (whole), <b>14</b> and 15)	<u>NIYPGSSLTNYNEKFK</u> <u>N</u> (SEQ ID NOs: <b>16</b> and <b>17</b> )	<b>LLTGTFAY</b> (SEQ ID NO: 18)
mAb2	L	<u>KSSQSLWDSGNQKN</u> <u>FLT</u> (SEQ ID NO: 10)	<u>WTSYRES</u> (SEQ ID NO: 20)	QNDYFYPL <u>T</u> (SEQ ID NO: 12)
	H	<b>GYTFTSYWIN</b> (SEQ ID NOs:		<b>LLTGTFAY</b>

mAb		CDR1	CDR2	CDR3
		13 (whole), <b>14</b> and 15)	<u>NIYPGSSLTNYNEKFK</u> N (SEQ ID NOs: <b>16</b> and <u>17</u> )	(SEQ ID NO: 18)
mAb3	L	<u>KSSQSLWDSGNQKN</u> <u>FLT</u> (SEQ ID NO: 10)	WTSYRES (SEQ ID NO: 20)	QNDYFYPHT (SEQ ID NO: 21)
	H	<u>GYTFTSYWIN</u> (SEQ ID NOs: 13 (whole), <b>14</b> and 15)	<u>NIYPGSSLTNYNEKFK</u> N (SEQ ID NOs: <b>16</b> and <u>17</u> )	<u>LLTGTFAY</u> (SEQ ID NO: 18)
mAb4	L	<u>KSSQSLWDSTNQKNF</u> <u>LT</u> (SEQ ID NO: 22)	WTSTRES (SEQ ID NO: 11)	QNDYFYPL T (SEQ ID NO: 12)
	H	<u>GYTFTSYWIN</u> (SEQ ID NOs: 13 (whole), <b>14</b> and 15)	<u>NIYPGSSLTNYNEKFK</u> N (SEQ ID NOs: <b>16</b> and <u>17</u> )	<u>LLTGTFAY</u> (SEQ ID NO: 18)
mAb5	L	<u>KSSQSLWDSGNQKN</u> <u>FLT</u> (SEQ ID NO: 10)	WTSTRES (SEQ ID NO: 11)	QNDYFYPL T (SEQ ID NO: 12)
	H	<u>GYTFTSYWIN</u> (SEQ ID NOs: 13 (whole), <b>14</b> and 15)	<u>NIYPGSSLTNYNEKFK</u> N (SEQ ID NOs: <b>16</b> and <u>17</u> )	<u>LSTGTFAY</u> (SEQ ID NO: 23)
mAb6	L	<u>KSSQSLWDSGNQKN</u> <u>FLT</u> (SEQ ID NO: 10)	WTSYRES (SEQ ID NO: 20)	QNDYFYPL T (SEQ ID NO: 12)
	H	<u>GYTFTSYWIN</u> (SEQ ID NOs: 13 (whole), <b>14</b> and 15)	<u>NIYPGSSLTNYNEKFK</u> N (SEQ ID NOs: <b>16</b> and <u>17</u> )	<u>LSTGTFAY</u> (SEQ ID NO: 23)
mAb7	L	<u>KSSQSLWDSGNQKN</u> <u>FLT</u> (SEQ ID NO: 10)	WTSYRES (SEQ ID NO: 20)	QNDYFYPHT (SEQ ID NO: 21)
	H	<u>GYTFTSYWIN</u> (SEQ ID NOs: 13 (whole), <b>14</b> and 15)	<u>NIYPGSSLTNYNEKFK</u> N (SEQ ID NOs: <b>16</b> and <u>17</u> )	<u>LSTGTFAY</u> (SEQ ID NO: 23)

mAb		CDR1	CDR2	CDR3
mAb8	L	<u>KSSQSLWDSTNQKNF</u> <u>LT</u> (SEQ ID NO: 22)	WTSTRES (SEQ ID NO: 11)	QNDYFYPLT (SEQ ID NO: 12)
	H	<u>GYTFTSYWIN</u> (SEQ ID NOs: 13 (whole), <b>14</b> and 15)	<u>NIYPGSSLTNYNEKFK</u> <u>N</u> (SEQ ID NOs: <b>16</b> and 17)	<u>LSTGTFAY</u> (SEQ ID NO: 23)
mAb9	L	<u>KSSQSLWDSGNQKN</u> <u>FLT</u> (SEQ ID NO: 10)	WTSTRES (SEQ ID NO: 11)	QNDYFYPLT (SEQ ID NO: 12)
	H	<u>GYTFTSYWIN</u> (SEQ ID NOs: 13 (whole), <b>14</b> and 15)	<u>NIYPGSSITNYNEKFKN</u> (SEQ ID NO: <b>24</b> and 25)	<u>LTTGTFAY</u> (SEQ ID NO: 26)
mAb10	L	<u>KSSQSLWDSGNQKN</u> <u>FLT</u> (SEQ ID NO: 10)	<u>WTSYRES</u> (SEQ ID NO: 20)	<u>QNDYFYPLT</u> (SEQ ID NO: 12)
	H	<u>GYTFTSYWIN</u> (SEQ ID NOs: 13 (whole), <b>14</b> and <u>15</u> )	<u>NIYPGSSITNYNEKFKN</u> (SEQ ID NO: <b>24</b> and <u>25</u> )	<u>LTTGTFAY</u> (SEQ ID NO: 26)
mAb11	L	<u>KSSQSLWDSGNQKN</u> <u>FLT</u> (SEQ ID NO: 10)	<u>WTSYRES</u> (SEQ ID NO: 20)	<u>QNDYFYPHT</u> (SEQ ID NO: 21)
	H	<u>GYTFTSYWIN</u> (SEQ ID NOs: 13 (whole), <b>14</b> and <u>15</u> )	<u>NIYPGSSITNYNEKFKN</u> (SEQ ID NO: <b>24</b> and <u>25</u> )	<u>LTTGTFAY</u> (SEQ ID NO: 26)
mAb12	L	<u>KSSQSLWDSTNQKNF</u> <u>LT</u> (SEQ ID NO: 22)	WTSTRES (SEQ ID NO: 11)	QNDYFYPLT (SEQ ID NO: 12)
	H	<u>GYTFTSYWIN</u> (SEQ ID NOs: 13 (whole), <b>14</b> and <u>15</u> )	<u>NIYPGSSITNYNEKFKN</u> (SEQ ID NO: <b>24</b> and <u>25</u> )	<u>LTTGTFAY</u> (SEQ ID NO: 26)
mAb13	L	<u>KSSQSLWDSGNQKN</u> <u>FLT</u> (SEQ ID NO: 10)	<u>WTSTRES</u> (SEQ ID NO: 11)	<u>QNDYFYPLT</u> (SEQ ID NO: 12)
	H	<u>GYTFTSYWIN</u> (SEQ ID NOs: 13 (whole), <b>14</b> and <u>15</u> )	<u>NIWPGSSLTNYNEKFK</u> <u>N</u> (SEQ ID NO: <b>27</b> and <u>28</u> )	<u>LLTGTFAY</u> (SEQ ID NO: 18)
mAb14	L	<u>KSSQSLWDSGNQKN</u> <u>FLT</u> (SEQ ID NO: 10)	<u>WTSYRES</u> (SEQ ID NO: 20)	QNDYFYPLT (SEQ ID NO: 12)

mAb		CDR1	CDR2	CDR3
	H	<b>GYTFTSYWIN</b> (SEQ ID NOs: 13 (whole), <b>14</b> and <b>15</b> )	<b>NIWPGSSLTNYNEKFK</b> <u>N</u> (SEQ ID NO: <b>27</b> and <b>28</b> )	<b>LLTGTFAY</b> (SEQ ID NO: 18)
mAb15	L	<b>KSSQSLWDSGNQKN</b> <b>FLT</b> (SEQ ID NO: 10)	<b>WTSYRES</b> (SEQ ID NO: 20)	<b>QNDYFYPLT</b> (SEQ ID NO: 21)
	H	<b>GYTFTSYWIN</b> (SEQ ID NOs: 13 (whole), <b>14</b> and <b>15</b> )	<b>NIWPGSSLTNYNEKFK</b> <u>N</u> (SEQ ID NO: <b>27</b> and <b>28</b> )	<b>LLTGTFAY</b> (SEQ ID NO: 18)
mAb16	L	<b>KSSQSLWDSTNQKNF</b> <b>LT</b> (SEQ ID NO: 22)	<b>WTSTRES</b> (SEQ ID NO: 11)	<b>QNDYFYPLT</b> (SEQ ID NO: 12)
	H	<b>GYTFTSYWIN</b> (SEQ ID NOs: 13 (whole), <b>14</b> and <b>15</b> )	<b>NIWPGSSLTNYNEKFK</b> <u>N</u> (SEQ ID NO: <b>27</b> and <b>28</b> )	<b>LLTGTFAY</b> (SEQ ID NO: 18)

[0101] In some embodiments, the antibody comprises three light chain CDRs and three heavy chain CDRs from Table 2.

[0102] An alignment of light chain CDRs from anti-PD-1 antibodies is provided in Table 3. Variable residues are shown in bold. Consensus light chain CDR sequences are provided in the last row of Table 3.

**Table 3.** Alignment of anti-PD-1 light chain CDRs

mAb	VL CDR1	SEQ ID NO:	VL CDR2	SEQ ID NO:	VL CDR3	SEQ ID NO:
1, 5, 9, 13	KSSQSLWDSGNQK NFLT	10	WTSTRES	11	QNDYFYPL T	12
2, 6, 10, 14	KSSQSLWDSGNQK NFLT	10	WTSYRES	20	QNDYFYPL T	12
3, 7, 11, 15	KSSQSLWDSGNQK NFLT	10	WTSYRES	20	QNDYFYPLT	21
4, 8, 12, 16	KSSQSLWDSTNQK	22	WTSTRES	11	QNDYFYPL T	12

mAb	VL CDR1	SEQ ID NO:	VL CDR2	SEQ ID NO:	VL CDR3	SEQ ID NO:
	NFLT					
17	KSSQSLLD <sup>GN</sup> QK NFLT	30	WTSTRES	11	QNDYSYPLT	31
	KSSQSL <sup>X<sub>1</sub></sup> DS <sup>X<sub>2</sub></sup> NQ KNFLT, wherein <sup>X<sub>1</sub></sup> is W or L, and <sup>X<sub>2</sub></sup> is G or T	32	WTS <sup>X<sub>1</sub></sup> RE S, wherein <sup>X<sub>1</sub></sup> is T or Y	33	QNDY <sup>X<sub>1</sub></sup> YP <sup>X<sub>2</sub></sup> T, wherein <sup>X<sub>1</sub></sup> is F or S, and <sup>X<sub>2</sub></sup> is L or H	34

[0103] An alignment of heavy chain CDRs from anti-PD-1 antibodies is provided in Table 4. Variable residues are shown in bold. Consensus heavy chain CDR sequences are provided in the last row of Table 4.

**Table 4.** Alignment of anti-PD-1 heavy chain CDRs

mAb	VH CDR1	SEQ ID NO:	VH CDR2	SEQ ID NO:	VH CDR3	SEQ ID NO:
1-4	GYTFTSYWIN	13	NIYPGSSLTNYNEKFKN	17	LLTGTFAY	18
5-8	GYTFTSYWIN	13	NIYPGSSLTNYNEKFKN	17	LSTGTFAY	23
9-12	GYTFTSYWIN	13	NIYPGSSITNYNEKFKN	25	LTTGTFAY	26
13-16	GYTFTSYWIN	13	NIWPGSSLTNYNEKFKN	28	LLTGTFAY	18
17	GYTFTSYWIN	13	NIYPGSSSTNYNEKFKN	35	LLTGTFAY	18
	GYTFTSYWIN	13	N <sup>X<sub>1</sub></sup> PGSS <sup>X<sub>2</sub></sup> TNYNEKFKN, wherein <sup>X<sub>1</sub></sup> is Y or W, and <sup>X<sub>2</sub></sup> is L, I, or S	36	L <sup>X<sub>1</sub></sup> TGTFAY, wherein <sup>X<sub>1</sub></sup> is L or S	37

[0104] In some embodiments, the antibody comprises three light chain CDRs from Table 3 and three heavy chain CDRs from Table 4.

[0105] In some embodiments, the antibody comprises the full-length heavy chain, with or without the C-terminal lysine, and/or the full-length light chain of anti-PD-1 antagonist antibody mAb7 or mAb15. The amino acid sequence of mAb7 full-length heavy chain (SEQ ID NO: 29) is shown below:

QVQLVQSGAEVKKPGASVKVSKASGYTFTSYWINWVRQAPGQGLEWMGNIPGSS  
 LTNYNEKFKNRVTMTRDTSTSTVYMELSSLRSEDTAVYYCARLSTGTFAYWGQGLV  
 TVSSASTKGPSVFLPLPCSRSTSESTAALGCLVKDYFPEPVTVSWNSGALTSQVHTFP  
 AVLQSSGLYSLSSVTVPSSSLGKTYTCNVDHKPSNTKVDKRVESKYGPPCPPCA  
 PEFLGGPSVFLFPPKPKDTLMISRTPEVTCVWDVDSQEDPEVQFNWYVDGVEVHNAK  
 TKPREEQFNSTYRVVSVLTVLHQDWLNGKEYKCKVSNKGLPSSIEKTISKAKGQPREP  
 QVYTLPPSQEEMTKNQVSLTCLVKGFYPSDIAVEWESNGQPENNYKTTTPVLDSDGS  
 FFLYRLTVDKSRWQEGNVFSCSVMHEALHNHYTQKSLSLSLGK (SEQ ID NO: 29)

**[0106]** The amino acid sequence of mAb7 full-length heavy chain without the C-terminal lysine (SEQ ID NO: 38) is shown below:

QVQLVQSGAEVKKPGASVKVSKASGYTFTSYWINWVRQAPGQGLEWMGNIYPGSS  
 LTNYNEKFKNRVTMTRDTSTSTVYMELSSLRSEDTAVYYCARLSTGTFAYWGQGLV  
 TVSSASTKGPSVFPLAPCSRSTSESTAALGCLVKDYFPEPVTVSWNSGALTSGVHTFP  
 AVLQSSGLYSLSSVVTVPSSSLGKTYTCNVDHKPSNTKVDKRVESKYGPCCPPCPA  
 PEFLGGPSVFLFPPKPKDTLMISRTPEVTCVVDVVSQEDPEVQFNWYVDGVEVHNAK  
 TKPREEQFNSTYRVSVLTVLTQDNLNGKEYKCKVSNKGLPSSIEKTIKAKGQPREP  
 QVYTLPPSQEEMTKNQVSLTCLVKGFYPSDIAVEWESNGQPENNYKTTPVLDSDGS  
 FFLYSRLTVDKSRWQEGNVFSCSVMHEALHNHYTQKSLSLGLG (SEQ ID NO:38)

**[0107]** The amino acid sequence of mAb7 full-length light chain (SEQ ID NO: 39) is shown below:

DIVMTQSPDLSAVSLGERATINCKSSQSLWDSGNQKNFLTWYQQKPGQPPELLIYWT  
 SYRESGVPDRFSGSGSGTDFTLTISLQAEDVAVYYCQNDYFYPHTFGGGTKVEIKRG  
 TVAAPSDFIFPPSDEQLKSGTASVCLLNNFYPREAKVQWKVDNALQSGNSQESVTE  
 QDSKDYSTYLSSTLTLSKADYEKHKVYACEVTHQGLSSPVTKSFNRGEC (SEQ ID  
 NO: 39)

**[0108]** The disclosure also provides methods of generating, selecting, and making anti-PD-1 antagonist antibodies. The antibodies of this invention can be made by procedures known in the art. In some embodiments, antibodies may be made recombinantly and expressed using any method known in the art.

**[0109]** In some embodiments, antibodies may be prepared and selected by phage display technology. See, for example, U.S. Patent Nos. 5,565,332; 5,580,717; 5,733,743; and 6,265,150; and Winter et al., *Annu. Rev. Immunol.* 12:433-455, 1994. Alternatively, the phage display technology (McCafferty et al., *Nature* 348:552-553, 1990) can be used to produce human antibodies and antibody fragments in vitro, from immunoglobulin variable (V) domain gene repertoires from unimmunized donors. According to this technique, antibody V domain genes are cloned in-frame into either a major or minor coat protein gene of a filamentous bacteriophage, such as M13 or fd, and displayed as functional antibody fragments on the surface of the phage particle. Because the filamentous particle contains a single-stranded DNA copy of the phage genome, selections based on the functional properties of the antibody also result in selection of the gene encoding the antibody exhibiting those properties. Thus, the phage mimics some of the properties of the B cell. Phage display can be performed in a variety of formats; for review see, e.g., Johnson, Kevin S. and Chiswell, David J., *Current Opinion in Structural Biology* 3:564-571, 1993. Several sources of V-gene segments can be used for phage display. Clackson et al., *Nature* 352:624-628, 1991, isolated a diverse array of anti-oxazolone antibodies from a small random combinatorial library of V genes derived from the spleens of immunized mice. A repertoire of V genes from human donors can be constructed and antibodies to a diverse array of antigens (including self-antigens) can be isolated essentially following the techniques described by Mark et al., *J. Mol. Biol.* 222:581-597, 1991, or Griffith et al., *EMBO J.* 12:725-734, 1993. In a natural immune response, antibody genes accumulate mutations at a high rate (somatic hypermutation). Some of the changes introduced will confer higher affinity, and B cells displaying high-affinity surface immunoglobulin are preferentially replicated and differentiated during subsequent antigen challenge. This natural process can be mimicked by employing the technique known as "chain shuffling." (Marks et al., *Bio/Technol.* 10:779-783, 1992). In this method, the affinity of "primary" human antibodies obtained by phage display can be improved by sequentially replacing the heavy and light chain V region genes with repertoires of naturally occurring variants (repertoires) of V domain genes obtained from unimmunized donors. This technique allows the production of antibodies and antibody fragments with affinities in the pM-nM range. A strategy for making very large phage antibody repertoires (also known as "the mother-of-all

libraries") has been described by Waterhouse et al., Nucl. Acids Res. 21:2265-2266, 1993. Gene shuffling can also be used to derive human antibodies from rodent antibodies, where the human antibody has similar affinities and specificities to the starting rodent antibody. According to this method, which is also referred to as "epitope imprinting", the heavy or light chain V domain gene of rodent antibodies obtained by phage display technique is replaced with a repertoire of human V domain genes, creating rodent-human chimeras. Selection on antigen results in isolation of human variable regions capable of restoring a functional antigen-binding site, i.e., the epitope governs (imprints) the choice of partner. When the process is repeated in order to replace the remaining rodent V domain, a human antibody is obtained (see PCT Publication No. WO 93/06213). Unlike traditional humanization of rodent antibodies by CDR grafting, this technique provides completely human antibodies, which have no framework or CDR residues of rodent origin.

**[0110]** In some embodiments, antibodies may be made using hybridoma technology. It is contemplated that any mammalia subject including humans or antibody producing cells therefrom can be manipulated to serve as the basis for production of mammalian, including human, hybridoma cell lines. The route and schedule of immunization of the host animal are generally in keeping with established and conventional techniques for antibody stimulation and production, as further described herein. Typically, the host animal is inoculated intraperitoneally, intramuscularly, orally, subcutaneously, intraplantar, and/or intradermally with an amount of immunogen, including as described herein.

**[0111]** Hybridomas can be prepared from the lymphocytes and immortalized myeloma cells using the general somatic cell hybridization technique of Kohler, B. and Milstein, C., 1975, Nature 256:495-497 or as modified by Buck, D. W., et al., In Vitro, 18:377-381, 1982. Available myeloma lines, including but not limited to X63-Ag8.653 and those from the Salk Institute, Cell Distribution Center, San Diego, Calif., USA, may be used in the hybridization. Generally, the technique involves fusing myeloma cells and lymphoid cells using a fusogen such as polyethylene glycol, or by electrical means well known to those skilled in the art. After the fusion, the cells are separated from the fusion medium and grown in a selective growth medium, such as hypoxanthine-aminopterin-thymidine (HAT) medium, to eliminate unhybridized parent cells. Any of the media described herein, supplemented with or without serum, can be used for culturing hybridomas that secrete monoclonal antibodies. As another alternative to the cell fusion technique, EBV immortalized B cells may be used to produce the PD-1 monoclonal antibodies of the subject invention. The hybridomas or other immortalized B-cells are expanded and subcloned, if desired, and supernatants are assayed for anti-immunogen activity by conventional immunoassay procedures (e.g., radioimmunoassay, enzyme immunoassay, or fluorescence immunoassay).

**[0112]** Hybridomas that may be used as source of antibodies encompass all derivatives, progeny cells of the parent hybridomas that produce monoclonal antibodies specific for PD-1, or a portion thereof.

**[0113]** Hybridomas that produce such antibodies may be grown in vitro or in vivo using known procedures. The monoclonal antibodies may be isolated from the culture media or body fluids, by conventional immunoglobulin purification procedures such as ammonium sulfate precipitation, gel electrophoresis, dialysis, chromatography, and ultrafiltration, if desired. Undesired activity, if present, can be removed, for example, by running the preparation over adsorbents made of the immunogen attached to a solid phase and eluting or releasing the desired antibodies off the immunogen. Immunization of a host animal with a PD-1 polypeptide, or a fragment containing the target amino acid sequence conjugated to a protein that is immunogenic in the species to be immunized, e.g., keyhole limpet hemocyanin, serum albumin, bovine thyroglobulin, or soybean trypsin inhibitor using a bifunctional or derivatizing agent, for example, maleimidobenzoyl sulfosuccinimide ester (conjugation through cysteine residues), N-hydroxysuccinimide (through lysine residues), glutaraldehyde, succinic anhydride,  $\text{SOCl}_2$ , or  $\text{R}^1\text{N}=\text{C}=\text{NR}$ , where R and  $\text{R}^1$  are



different alkyl groups, can yield a population of antibodies (e.g., monoclonal antibodies).

**[0114]** If desired, the anti-PD-1 antagonist antibody (monoclonal or polyclonal) of interest may be sequenced and the polynucleotide sequence may then be cloned into a vector for expression or propagation. The sequence encoding the antibody of interest may be maintained in vector in a host cell and the host cell can then be expanded and frozen for future use. Production of recombinant monoclonal antibodies in cell culture can be carried out through cloning of antibody genes from B cells by means known in the art. See, e.g. Tiller et al., 2008, J. Immunol. Methods 329, 112; US Patent No. 7,314,622.

**[0115]** In some embodiments, the polynucleotide sequence may be used for genetic manipulation to "humanize" the antibody or to improve the affinity, or other characteristics of the antibody. Antibodies may also be customized for use, for example, in dogs, cats, primate, equines and bovines.

**[0116]** In some embodiments, fully human antibodies may be obtained by using commercially available mice that have been engineered to express specific human immunoglobulin proteins. Transgenic animals that are designed to produce a more desirable (e.g., fully human antibodies) or more robust immune response may also be used for generation of humanized or human antibodies. Examples of such technology are Xenomouse™ from Abgenix, Inc. (Fremont, CA) and HuMAB-Mouse® and TC Mouse™ from Medarex, Inc. (Princeton, NJ).

**[0117]** Antibodies may be made recombinantly by first isolating the antibodies and antibody producing cells from host animals, obtaining the gene sequence, and using the gene sequence to express the antibody recombinantly in host cells (e.g., CHO cells). Another method which may be employed is to express the antibody sequence in plants (e.g., tobacco) or transgenic milk. Methods for expressing antibodies recombinantly in plants or milk have been disclosed. See, for example, Peeters, et al. Vaccine 19:2756, 2001; Lonberg, N. and D. Huszar Int. Rev. Immunol 13:65, 1995; and Pollock, et al., J Immunol Methods 231:147, 1999. Methods for making derivatives of antibodies, e.g., domain, single chain, etc. are known in the art.

**[0118]** Immunoassays and flow cytometry sorting techniques such as fluorescence activated cell sorting (FACS) can also be employed to isolate antibodies that are specific for PD-1.

**[0119]** DNA encoding the monoclonal antibodies is readily isolated and sequenced using conventional procedures (e.g., by using oligonucleotide probes that are capable of binding specifically to genes encoding the heavy and light chains of the monoclonal antibodies). The hybridoma cells serve as a preferred source of such DNA. Once isolated, the DNA may be placed into expression vectors (such as expression vectors disclosed in PCT Publication No. WO 87/04462), which are then transfected into host cells such as E. coli cells, simian COS cells, Chinese hamster ovary (CHO) cells, or myeloma cells that do not otherwise produce immunoglobulin protein, to obtain the synthesis of monoclonal antibodies in the recombinant host cells. See, e.g., PCT Publication No. WO 87/04462. The DNA also may be modified, for example, by substituting the coding sequence for human heavy and light chain constant domains in place of the homologous murine sequences, Morrison et al., Proc. Nat. Acad. Sci. 81:6851, 1984, or by covalently joining to the immunoglobulin coding sequence all or part of the coding sequence for a non-immunoglobulin polypeptide. In that manner, "chimeric" or "hybrid" antibodies are prepared that have the binding specificity of a PD-1 monoclonal antibody herein.

**[0120]** Antibody fragments can be produced by proteolytic or other degradation of the antibodies, by recombinant methods (i.e., single or fusion polypeptides) as described above or by chemical synthesis. Polypeptides of the antibodies, especially shorter polypeptides up to about 50 amino acids, are conveniently made by chemical synthesis. Methods of chemical synthesis are known in the art and are

commercially available. For example, an antibody could be produced by an automated polypeptide synthesizer employing the solid phase method. See also, U.S. Patent Nos. 5,807,715; 4,816,567; and 6,331,415.

**[0121]** In some embodiments, a polynucleotide comprises a sequence encoding the heavy chain and/or the light chain variable regions of antibody mAb1, mAb2, mAb3, mAb4, mAb5, mAb6, mAb7, mAb8, mAb9, mAb10, mAb11, mAb12, mAb13, mAb14, mAb15, or mAb16. The sequence encoding the antibody of interest may be maintained in a vector in a host cell and the host cell can then be expanded and frozen for future use. Vectors (including expression vectors) and host cells are further described herein.

**[0122]** The disclosure includes affinity matured embodiments. For example, affinity matured antibodies can be produced by procedures known in the art (Marks et al., 1992, *Bio/Technology*, 10:779-783; Barbas et al., 1994, *Proc Nat. Acad. Sci, USA* 91:3809-3813; Schier et al., 1995, *Gene*, 169:147-155; Yelton et al., 1995, *J. Immunol.*, 155:1994-2004; Jackson et al., 1995, *J. Immunol.*, 154(7):3310-9; Hawkins et al., 1992, *J. Mol. Biol.*, 226:889-896; and PCT Publication No. WO2004/058184).

**[0123]** The following methods may be used for adjusting the affinity of an antibody and for characterizing a CDR. One way of characterizing a CDR of an antibody and/or altering (such as improving) the binding affinity of a polypeptide, such as an antibody, termed "library scanning mutagenesis". Generally, library scanning mutagenesis works as follows. One or more amino acid positions in the CDR are replaced with two or more (such as 3, 4, 5, 6, 7, 8, 9, 10, 11, 12, 13, 14, 15, 16, 17, 18, 19, or 20) amino acids using art recognized methods. This generates small libraries of clones (in some embodiments, one for every amino acid position that is analyzed), each with a complexity of two or more members (if two or more amino acids are substituted at every position). Generally, the library also includes a clone comprising the native (unsubstituted) amino acid. A small number of clones, e.g., about 20-80 clones (depending on the complexity of the library), from each library are screened for binding affinity to the target polypeptide (or other binding target), and candidates with increased, the same, decreased, or no binding are identified. Methods for determining binding affinity are well-known in the art. Binding affinity may be determined using, for example, Biacore™ surface plasmon resonance analysis, which detects differences in binding affinity of about 2-fold or greater, Kinexa® Biosensor, scintillation proximity assays, ELISA, ORIGEN® immunoassay, fluorescence quenching, fluorescence transfer, and/or yeast display. Binding affinity may also be screened using a suitable bioassay. Biacore™ is particularly useful when the starting antibody already binds with a relatively high affinity, for example a  $K_D$  of about 10 nM or lower.

**[0124]** In some embodiments, every amino acid position in a CDR is replaced (in some embodiments, one at a time) with all 20 natural amino acids using art recognized mutagenesis methods (some of which are described herein). This generates small libraries of clones (in some embodiments, one for every amino acid position that is analyzed), each with a complexity of 20 members (if all 20 amino acids are substituted at every position).

**[0125]** In some embodiments, the library to be screened comprises substitutions in two or more positions, which may be in the same CDR or in two or more CDRs. Thus, the library may comprise substitutions in two or more positions in one CDR. The library may comprise substitution in two or more positions in two or more CDRs. The library may comprise substitution in 3, 4, 5, or more positions, said positions found in two, three, four, five or six CDRs. The substitution may be prepared using low redundancy codons. See, e.g., Table 2 of Balint et al., 1993, *Gene* 137(1):109-18.

**[0126]** The CDR may be heavy chain variable region (VH) CDR3 and/or light chain variable region (VL) CDR3. The CDR may be one or more of VH CDR1, VH CDR2, VH CDR3, VL CDR1, VL CDR2, and/or VL

CDR3. The CDR may be a Kabat CDR, a Chothia CDR, an extended CDR, an AbM CDR, a contact CDR, or a conformational CDR.

**[0127]** Candidates with improved binding may be sequenced, thereby identifying a CDR substitution mutant which results in improved affinity (also termed an "improved" substitution). Candidates that bind may also be sequenced, thereby identifying a CDR substitution which retains binding.

**[0128]** Multiple rounds of screening may be conducted. For example, candidates (each comprising an amino acid substitution at one or more position of one or more CDR) with improved binding are also useful for the design of a second library containing at least the original and substituted amino acid at each improved CDR position (i.e., amino acid position in the CDR at which a substitution mutant showed improved binding). Preparation, and screening or selection of this library is discussed further below.

**[0129]** Library scanning mutagenesis also provides a means for characterizing a CDR, in so far as the frequency of clones with improved binding, the same binding, decreased binding or no binding also provide information relating to the importance of each amino acid position for the stability of the antibody-antigen complex. For example, if a position of the CDR retains binding when changed to all 20 amino acids, that position is identified as a position that is unlikely to be required for antigen binding. Conversely, if a position of CDR retains binding in only a small percentage of substitutions, that position is identified as a position that is important to CDR function. Thus, the library scanning mutagenesis methods generate information regarding positions in the CDRs that can be changed to many different amino acids (including all 20 amino acids), and positions in the CDRs which cannot be changed or which can only be changed to a few amino acids.

**[0130]** Candidates with improved affinity may be combined in a second library, which includes the improved amino acid, the original amino acid at that position, and may further include additional substitutions at that position, depending on the complexity of the library that is desired, or permitted using the desired screening or selection method. In addition, if desired, adjacent amino acid position can be randomized to at least two or more amino acids. Randomization of adjacent amino acids may permit additional conformational flexibility in the mutant CDR, which may in turn, permit or facilitate the introduction of a larger number of improving mutations. The library may also comprise substitution at positions that did not show improved affinity in the first round of screening.

**[0131]** The second library is screened or selected for library members with improved and/or altered binding affinity using any method known in the art, including screening using Kinexa™ biosensor analysis, and selection using any method known in the art for selection, including phage display, yeast display, and ribosome display.

**[0132]** To express the anti-PD-1 antibodies of the present disclosure, DNA fragments encoding VH and VL regions can first be obtained using any of the methods described above. Various modifications, e.g. mutations, deletions, and/or additions can also be introduced into the DNA sequences using standard methods known to those of skill in the art. For example, mutagenesis can be carried out using standard methods, such as PCR-mediated mutagenesis, in which the mutated nucleotides are incorporated into the PCR primers such that the PCR product contains the desired mutations or site-directed mutagenesis.

**[0133]** The disclosure encompasses modifications to the variable regions shown in Table 1 and the CDRs shown in Tables 2, 3 or 4. For example, the invention includes antibodies comprising functionally equivalent variable regions and CDRs which do not significantly affect their properties as well as variants which have enhanced or decreased activity and/or affinity. For example, the amino acid sequence may be mutated to obtain an antibody with the desired binding affinity to PD-1. Modification of polypeptides is routine practice

in the art and need not be described in detail herein. Examples of modified polypeptides include polypeptides with conservative substitutions of amino acid residues, one or more deletions or additions of amino acids which do not significantly deleteriously change the functional activity, or which mature (enhance) the affinity of the polypeptide for its ligand, or use of chemical analogs.

**[0134]** Amino acid sequence insertions include amino- and/or carboxyl-terminal fusions ranging in length from one residue to polypeptides containing a hundred or more residues, as well as intrasequence insertions of single or multiple amino acid residues. Examples of terminal insertions include an antibody with an N-terminal methionyl residue or the antibody fused to an epitope tag. Other insertional variants of the antibody molecule include the fusion to the N- or C-terminus of the antibody of an enzyme or a polypeptide which increases the half-life of the antibody in the blood circulation.

**[0135]** Substitution variants have at least one amino acid residue in the antibody molecule removed and a different residue inserted in its place. The sites of greatest interest for substitutional mutagenesis include the hypervariable regions, but framework alterations are also contemplated. Conservative substitutions are shown in Table 5 under the heading of "conservative substitutions." If such substitutions result in a change in biological activity, then more substantial changes, denominated "exemplary substitutions" in Table 5, or as further described below in reference to amino acid classes, may be introduced and the products screened.

**Table 5:** Amino Acid Substitutions

Original Residue	Conservative Substitutions	Exemplary Substitutions
Ala (A)	Val	Val; Leu; Ile
Arg (R)	Lys	Lys; Gln; Asn
Asn (N)	Gln	Gln; His; Asp, Lys; Arg
Asp (D)	Glu	Glu; Asn
Cys (C)	Ser	Ser; Ala
Gln (Q)	Asn	Asn; Glu
Glu (E)	Asp	Asp; Gln
Gly (G)	Ala	Ala
His (H)	Arg	Asn; Gln; Lys; Arg
Ile (I)	Leu	Leu; Val; Met; Ala; Phe; Norleucine
Leu (L)	Ile	Norleucine; Ile; Val; Met; Ala; Phe
Lys (K)	Arg	Arg; Gln; Asn
Met (M)	Leu	Leu; Phe; Ile
Phe (F)	Tyr	Leu; Val; Ile; Ala; Tyr
Pro (P)	Ala	Ala
Ser (S)	Thr	Thr
Thr (T)	Ser	Ser
Trp (W)	Tyr	Tyr; Phe
Tyr (Y)	Phe	Trp; Phe; Thr; Ser
Val (V)	Leu	Ile; Leu; Met; Phe; Ala; Norleucine

**[0136]** Substantial modifications in the biological properties of the antibody are accomplished by selecting substitutions that differ significantly in their effect on maintaining (a) the structure of the polypeptide

backbone in the area of the substitution, for example, as a  $\beta$ -sheet or helical conformation, (b) the charge or hydrophobicity of the molecule at the target site, or (c) the bulk of the side chain. Naturally occurring residues are divided into groups based on common side-chain properties:

1. (1) Non-polar: Norleucine, Met, Ala, Val, Leu, Ile;
2. (2) Polar without charge: Cys, Ser, Thr, Asn, Gln;
3. (3) Acidic (negatively charged): Asp, Glu;
4. (4) Basic (positively charged): Lys, Arg;
5. (5) Residues that influence chain orientation: Gly, Pro; and
6. (6) Aromatic: Trp, Tyr, Phe, His.

**[0137]** Non-conservative substitutions are made by exchanging a member of one of these classes for another class.

**[0138]** One type of substitution, for example, that may be made is to change one or more cysteines in the antibody, which may be chemically reactive, to another residue, such as, without limitation, alanine or serine. For example, there can be a substitution of a non-canonical cysteine. The substitution can be made in a CDR or framework region of a variable domain or in the constant region of an antibody. In some embodiments, the cysteine is canonical. Any cysteine residue not involved in maintaining the proper conformation of the antibody also may be substituted, generally with serine, to improve the oxidative stability of the molecule and prevent aberrant cross-linking. Conversely, cysteine bond(s) may be added to the antibody to improve its stability, particularly where the antibody is an antibody fragment such as an Fv fragment.

**[0139]** The antibodies may also be modified, e.g. in the variable domains of the heavy and/or light chains, e.g., to alter a binding property of the antibody. Changes in the variable region can alter binding affinity and/or specificity. In some embodiments, no more than one to five conservative amino acid substitutions are made within a CDR domain. In other embodiments, no more than one to three conservative amino acid substitutions are made within a CDR domain. For example, a mutation may be made in one or more of the CDR regions to increase or decrease the  $K_D$  of the antibody for PD-1, to increase or decrease  $k_{off}$ , or to alter the binding specificity of the antibody. Techniques in site-directed mutagenesis are well-known in the art. See, e.g., Sambrook et al. and Ausubel et al., supra.

**[0140]** A modification or mutation may also be made in a framework region or constant region to increase the half-life of an anti-PD-1 antibody. See, e.g., PCT Publication No. WO 00/09560. A mutation in a framework region or constant region can also be made to alter the immunogenicity of the antibody, to provide a site for covalent or noncovalent binding to another molecule, or to alter such properties as complement fixation, FcR binding and antibody-dependent cell-mediated cytotoxicity. In some embodiments, no more than one to five conservative amino acid substitutions are made within the framework region or constant region. In other embodiments, no more than one to three conservative amino acid substitutions are made within the framework region or constant region. According to the disclosure, a single antibody may have mutations in any one or more of the CDRs or framework regions of the variable domain or in the constant region.

**[0141]** Modifications also include glycosylated and nonglycosylated polypeptides, as well as polypeptides with other post-translational modifications, such as, for example, glycosylation with different sugars, acetylation, and phosphorylation. Antibodies are glycosylated at conserved positions in their constant regions (Jefferis and Lund, 1997, Chem. Immunol. 65:111-128; Wright and Morrison, 1997, TibTECH

15:26-32). The oligosaccharide side chains of the immunoglobulins affect the protein's function (Boyd et al., 1996, *Mol. Immunol.* 32:1311-1318; Wittwe and Howard, 1990, *Biochem.* 29:4175-4180) and the intramolecular interaction between portions of the glycoprotein, which can affect the conformation and presented three-dimensional surface of the glycoprotein (Jefferis and Lund, *supra*; Wyss and Wagner, 1996, *Current Opin. Biotech.* 7:409-416). Oligosaccharides may also serve to target a given glycoprotein to certain molecules based upon specific recognition structures. Glycosylation of antibodies has also been reported to affect antibody-dependent cellular cytotoxicity (ADCC). In particular, antibodies produced by CHO cells with tetracycline-regulated expression of  $\beta(1,4)$ -N-acetylglucosaminyltransferase III (GnTIII), a glycosyltransferase catalyzing formation of bisecting GlcNAc, was reported to have improved ADCC activity (Umana et al., 1999, *Nature Biotech.* 17:176-180).

**[0142]** Glycosylation of antibodies is typically either N-linked or O-linked. N-linked refers to the attachment of the carbohydrate moiety to the side chain of an asparagine residue. The tripeptide sequences asparagine-X-serine, asparagine-X-threonine, and asparagine-X-cysteine, where X is any amino acid except proline, are the recognition sequences for enzymatic attachment of the carbohydrate moiety to the asparagine side chain. Thus, the presence of either of these tripeptide sequences in a polypeptide creates a potential glycosylation site. O-linked glycosylation refers to the attachment of one of the sugars N-acetylgalactosamine, galactose, or xylose to a hydroxyamino acid, most commonly serine or threonine, although 5-hydroxyproline or 5-hydroxylysine may also be used.

**[0143]** Addition of glycosylation sites to the antibody is conveniently accomplished by altering the amino acid sequence such that it contains one or more of the above-described tripeptide sequences (for N-linked glycosylation sites). The alteration may also be made by the addition of, or substitution by, one or more serine or threonine residues to the sequence of the original antibody (for O-linked glycosylation sites).

**[0144]** The glycosylation pattern of antibodies may also be altered without altering the underlying nucleotide sequence. Glycosylation largely depends on the host cell used to express the antibody. Since the cell type used for expression of recombinant glycoproteins, e.g. antibodies, as potential therapeutics is rarely the native cell, variations in the glycosylation pattern of the antibodies can be expected (see, e.g. Hse et al., 1997, *J. Biol. Chem.* 272:9062-9070).

**[0145]** In addition to the choice of host cells, factors that affect glycosylation during recombinant production of antibodies include growth mode, media formulation, culture density, oxygenation, pH, purification schemes and the like. Various methods have been proposed to alter the glycosylation pattern achieved in a particular host organism including introducing or overexpressing certain enzymes involved in oligosaccharide production (U.S. Patent Nos. 5,047,335; 5,510,261 and 5,278,299). Glycosylation, or certain types of glycosylation, can be enzymatically removed from the glycoprotein, for example, using endoglycosidase H (Endo H), N-glycosidase F, endoglycosidase F1, endoglycosidase F2, endoglycosidase F3. In addition, the recombinant host cell can be genetically engineered to be defective in processing certain types of polysaccharides. These and similar techniques are well known in the art.

**[0146]** Other methods of modification include using coupling techniques known in the art, including, but not limited to, enzymatic means, oxidative substitution and chelation. Modifications can be used, for example, for attachment of labels for immunoassay. Modified polypeptides are made using established procedures in the art and can be screened using standard assays known in the art, some of which are described below and in the Examples.

**[0147]** In some embodiments, the Fc can be human IgG<sub>2</sub> or human IgG<sub>4</sub>. In some embodiments, the antibody comprises a constant region of IgG<sub>4</sub> comprising the following mutations (Armour et al., 2003,

Molecular Immunology 40 585-593): E233F234L235 to P233V234A235 (IgG<sub>4ΔC</sub>), in which the numbering is with reference to wild type IgG<sub>4</sub>. In yet another embodiment, the Fc is human IgG<sub>4</sub> E233F234L235 to P233V234A235 with deletion G236 (IgG<sub>4ΔB</sub>). In some embodiments the Fc is any human IgG<sub>4</sub> Fc (IgG<sub>4</sub>, IgG<sub>4Δb</sub> or IgG<sub>4Δc</sub>) containing hinge stabilizing mutation S228 to P228 (Aalberse et al., 2002, Immunology 105, 9-19). In other embodiments, the Fc can be human IgG<sub>2</sub> containing the mutation A330P331 to S330S331 (IgG<sub>2Δa</sub>), in which the amino acid residues are numbered with reference to the wild type IgG<sub>2</sub> sequence. Eur. J. Immunol., 1999, 29:2613-2624.

**[0148]** In some embodiments, the antibody comprises a modified constant region that has increased or decreased binding affinity to a human Fc gamma receptor, is immunologically inert or partially inert, e.g., does not trigger complement mediated lysis, does not stimulate antibody-dependent cell mediated cytotoxicity (ADCC), or does not activate microglia; or has reduced activities (compared to the unmodified antibody) in any one or more of the following: triggering complement mediated lysis, stimulating ADCC, or activating microglia. Different modifications of the constant region may be used to achieve optimal level and/or combination of effector functions. See, for example, Morgan et al., Immunology 86:319-324, 1995; Lund et al., J. Immunology 157:4963-9 157:4963-4969, 1996; Idusogie et al., J. Immunology 164:4178-4184, 2000; Tao et al., J. Immunology 143: 2595-2601, 1989; and Jefferis et al., Immunological Reviews 163:59-76, 1998. In some embodiments, the constant region is modified as described in Eur. J. Immunol., 1999, 29:2613-2624; PCT Publication No. WO99/058572.

**[0149]** In some embodiments, an antibody constant region can be modified to avoid interaction with Fc gamma receptor and the complement and immune systems. The techniques for preparation of such antibodies are described in WO 99/58572. For example, the constant region may be engineered to more resemble human constant regions to avoid immune response if the antibody is used in clinical trials and treatments in humans. See, e.g., U.S. Pat. Nos. 5,997,867 and 5,866,692.

**[0150]** In still other embodiments, the constant region is aglycosylated for N-linked glycosylation. In some embodiments, the constant region is aglycosylated for N-linked glycosylation by mutating the oligosaccharide attachment residue and/or flanking residues that are part of the N-glycosylation recognition sequence in the constant region. For example, N-glycosylation site N297 may be mutated to, e.g., A, Q, K, or H. See, Tao et al., J. Immunology 143: 2595-2601, 1989; and Jefferis et al., Immunological Reviews 163:59-76, 1998. In some embodiments, the constant region is aglycosylated for N-linked glycosylation. The constant region may be aglycosylated for N-linked glycosylation enzymatically (such as removing carbohydrate by enzyme PNGase), or by expression in a glycosylation deficient host cell.

**[0151]** Other antibody modifications include antibodies that have been modified as described in PCT Publication No. WO 99/58572. These antibodies comprise, in addition to a binding domain directed at the target molecule, an effector domain having an amino acid sequence substantially homologous to all or part of a constant region of a human immunoglobulin heavy chain. These antibodies are capable of binding the target molecule without triggering significant complement dependent lysis, or cell-mediated destruction of the target. In some embodiments, the effector domain is capable of specifically binding FcRn and/or FcγRIIb. These are typically based on chimeric domains derived from two or more human immunoglobulin heavy chain CH2 domains. Antibodies modified in this manner are particularly suitable for use in chronic antibody therapy, to avoid inflammatory and other adverse reactions to conventional antibody therapy.

**[0152]** In some embodiments, the antibody comprises a modified constant region that has increased binding affinity for FcRn and/or an increased serum half-life as compared with the unmodified antibody.

**[0153]** In a process known as "germlining", certain amino acids in the VH and VL sequences can be

mutated to match those found naturally in germline VH and VL sequences. In particular, the amino acid sequences of the framework regions in the VH and VL sequences can be mutated to match the germline sequences to reduce the risk of immunogenicity when the antibody is administered. Germline DNA sequences for human VH and VL genes are known in the art (see e.g., the "Vbase" human germline sequence database; see also Kabat, E. A., et al., 1991, Sequences of Proteins of Immunological Interest, Fifth Edition, U.S. Department of Health and Human Services, NIH Publication No. 91-3242; Tomlinson et al., 1992, J. Mol. Biol. 227:776-798; and Cox et al., 1994, Eur. J. Immunol. 24:827-836).

**[0154]** Another type of amino acid substitution that may be made is to remove potential proteolytic sites in the antibody. Such sites may occur in a CDR or framework region of a variable domain or in the constant region of an antibody. Substitution of cysteine residues and removal of proteolytic sites may decrease the risk of heterogeneity in the antibody product and thus increase its homogeneity. Another type of amino acid substitution is to eliminate asparagine-glycine pairs, which form potential deamidation sites, by altering one or both of the residues. In another example, the C-terminal lysine of the heavy chain of an anti-PD-1 antibody of the invention can be cleaved. In various embodiments of the invention, the heavy and light chains of the anti-PD-1 antibodies may optionally include a signal sequence.

**[0155]** Once DNA fragments encoding the VH and VL segments of the present invention are obtained, these DNA fragments can be further manipulated by standard recombinant DNA techniques, for example to convert the variable region genes to full-length antibody chain genes, to Fab fragment genes, or to a scFv gene. In these manipulations, a VL- or VH-encoding DNA fragment is operatively linked to another DNA fragment encoding another protein, such as an antibody constant region or a flexible linker. The term "operatively linked", as used in this context, is intended to mean that the two DNA fragments are joined such that the amino acid sequences encoded by the two DNA fragments remain in-frame.

**[0156]** The isolated DNA encoding the VH region can be converted to a full-length heavy chain gene by operatively linking the VH-encoding DNA to another DNA molecule encoding heavy chain constant regions (CH1, CH2 and CH3). The sequences of human heavy chain constant region genes are known in the art (see e.g., Kabat, E. A., et al., 1991, Sequences of Proteins of Immunological Interest, Fifth Edition, U.S. Department of Health and Human Services, NIH Publication No. 91-3242) and DNA fragments encompassing these regions can be obtained by standard PCR amplification. The heavy chain constant region can be an IgG<sub>1</sub>, IgG<sub>2</sub>, IgG<sub>3</sub>, IgG<sub>4</sub>, IgA, IgE, IgM or IgD constant region, but most preferably is an IgG<sub>1</sub> or IgG<sub>2</sub> constant region. The IgG constant region sequence can be any of the various alleles or allotypes known to occur among different individuals, such as Gm(1), Gm(2), Gm(3), and Gm(17). These allotypes represent naturally occurring amino acid substitution in the IgG1 constant regions. For a Fab fragment heavy chain gene, the VH-encoding DNA can be operatively linked to another DNA molecule encoding only the heavy chain CH1 constant region. The CH1 heavy chain constant region may be derived from any of the heavy chain genes.

**[0157]** The isolated DNA encoding the VL region can be converted to a full-length light chain gene (as well as a Fab light chain gene) by operatively linking the VL-encoding DNA to another DNA molecule encoding the light chain constant region, CL. The sequences of human light chain constant region genes are known in the art (see e.g., Kabat, E. A., et al., 1991, Sequences of Proteins of Immunological Interest, Fifth Edition, U.S. Department of Health and Human Services, NIH Publication No. 91-3242) and DNA fragments encompassing these regions can be obtained by standard PCR amplification. The light chain constant region can be a kappa or lambda constant region. The kappa constant region may be any of the various alleles known to occur among different individuals, such as Inv(1), Inv(2), and Inv(3). The lambda constant region may be derived from any of the three lambda genes.

**[0158]** To create a scFv gene, the VH- and VL-encoding DNA fragments are operatively linked to another



fragment encoding a flexible linker such that the VH and VL sequences can be expressed as a contiguous single-chain protein, with the VL and VH regions joined by the flexible linker (See e.g., Bird et al., 1988, *Science* 242:423-426; Huston et al., 1988, *Proc. Natl. Acad. Sci. USA* 85:5879-5883; McCafferty et al., 1990, *Nature* 348:552-554. An example of a linking peptide is (GGGGS)<sub>3</sub> (SEQ ID NO: 19), which bridges approximately 3.5 nm between the carboxy terminus of one variable region and the amino terminus of the other variable region. Linkers of other sequences have been designed and used (Bird et al., 1988, *supra*). Linkers can in turn be modified for additional functions, such as attachment of drugs or attachment to solid supports. The single chain antibody may be monovalent, if only a single VH and VL are used, bivalent, if two VH and VL are used, or polyvalent, if more than two VH and VL are used. Bispecific or polyvalent antibodies may be generated that bind specifically to PD-1 and to another molecule. The single chain variants can be produced either recombinantly or synthetically. For synthetic production of scFv, an automated synthesizer can be used. For recombinant production of scFv, a suitable plasmid containing polynucleotide that encodes the scFv can be introduced into a suitable host cell, either eukaryotic, such as yeast, plant, insect or mammalian cells, or prokaryotic, such as *E. coli*. Polynucleotides encoding the scFv of interest can be made by routine manipulations such as ligation of polynucleotides. The resultant scFv can be isolated using standard protein purification techniques known in the art.

**[0159]** Other forms of single chain antibodies, such as diabodies, are also encompassed. Diabodies are bivalent, bispecific antibodies in which VH and VL are expressed on a single polypeptide chain, but using a linker that is too short to allow for pairing between the two domains on the same chain, thereby forcing the domains to pair with complementary domains of another chain and creating two antigen binding sites (see e.g., Holliger, P., et al., 1993, *Proc. Natl. Acad. Sci. USA* 90:6444-6448; Poljak, R. J., et al., 1994, *Structure* 2:1121-1123).

**[0160]** Heteroconjugate antibodies, comprising two covalently joined antibodies, are also within the scope of the invention. Such antibodies have been used to target immune system cells to unwanted cells (U.S. Patent No. 4,676,980), and for treatment of HIV infection (PCT Publication Nos. WO 91/00360 and WO 92/200373; EP 03089). Heteroconjugate antibodies may be made using any convenient cross-linking methods. Suitable cross-linking agents and techniques are well known in the art, and are described in U.S. Patent No. 4,676,980.

**[0161]** Chimeric or hybrid antibodies also may be prepared in vitro using known methods of synthetic protein chemistry, including those involving cross-linking agents. For example, immunotoxins may be constructed using a disulfide exchange reaction or by forming a thioether bond. Examples of suitable reagents for this purpose include iminothiolate and methyl-4-mercaptobutyrimidate.

**[0162]** The disclosure also encompasses fusion proteins comprising one or more fragments or regions from the antibodies disclosed herein. In some embodiments, a fusion antibody may be made that comprises all or a portion of an anti-PD-1 antibody of the invention linked to another polypeptide. In another embodiment, only the variable domains of the anti-PD-1 antibody are linked to the polypeptide. In another embodiment, the VH domain of an anti-PD-1 antibody is linked to a first polypeptide, while the VL domain of an anti-PD-1 antibody is linked to a second polypeptide that associates with the first polypeptide in a manner such that the VH and VL domains can interact with one another to form an antigen binding site. In another preferred embodiment, the VH domain is separated from the VL domain by a linker such that the VH and VL domains can interact with one another. The VH-linker- VL antibody is then linked to the polypeptide of interest. In addition, fusion antibodies can be created in which two (or more) single-chain antibodies are linked to one another. This is useful if one wants to create a divalent or polyvalent antibody on a single polypeptide chain, or if one wants to create a bispecific antibody.

**[0163]** In some embodiments, a fusion polypeptide is provided that comprises at least 10 contiguous amino acids of the variable light chain region shown in SEQ ID NO: 2, 7, 8, or 9 and/or at least 10 amino acids of the variable heavy chain region shown in SEQ ID NO: 3, 4, 5, or 6. In other embodiments, a fusion polypeptide is provided that comprises at least about 10, at least about 15, at least about 20, at least about 25, or at least about 30 contiguous amino acids of the variable light chain region and/or at least about 10, at least about 15, at least about 20, at least about 25, or at least about 30 contiguous amino acids of the variable heavy chain region. In another embodiment, the fusion polypeptide comprises a light chain variable region and/or a heavy chain variable region, as shown in any of the sequence pairs selected from among SEQ ID NOs: 2 and 3, 7 and 3, 8 and 3, 8 9 and 3, 2 and 4, 7 and 4, 8 and 4, 9 and 4, 2 and 5, 7 and 5, 8 and 5, 9 and 5, 2 and 6, 7 and 6, 8 and 6, and 9 and 6. In another embodiment, the fusion polypeptide comprises one or more CDR(s). In still other embodiments, the fusion polypeptide comprises VH CDR3 and/or VL CDR3. For purposes of this invention, a fusion protein contains one or more antibodies and another amino acid sequence to which it is not attached in the native molecule, for example, a heterologous sequence or a homologous sequence from another region. Exemplary heterologous sequences include, but are not limited to a "tag" such as a FLAG tag or a 6His tag. Tags are well known in the art.

**[0164]** A fusion polypeptide can be created by methods known in the art, for example, synthetically or recombinantly. Typically, the fusion proteins of this invention are made by preparing and expressing a polynucleotide encoding them using recombinant methods described herein, although they may also be prepared by other means known in the art, including, for example, chemical synthesis.

**[0165]** In other embodiments, other modified antibodies may be prepared using anti-PD-1 antibody encoding nucleic acid molecules. For instance, "Kappa bodies" (Ill et al., 1997, Protein Eng. 10:949-57), "Minibodies" (Martin et al., 1994, EMBO J. 13:5303-9), "Diabodies" (Holliger et al., supra), or "Janusins" (Traunecker et al., 1991, EMBO J. 10:3655-3659 and Traunecker et al., 1992, Int. J. Cancer (Suppl.) 7:51-52) may be prepared using standard molecular biological techniques following the teachings of the specification.

**[0166]** For example, bispecific antibodies, monoclonal antibodies that have binding specificities for at least two different antigens, can be prepared using the antibodies disclosed herein. Methods for making bispecific antibodies are known in the art (see, e.g., Suresh et al., 1986, Methods in Enzymology 121:210). For example, bispecific antibodies or antigen-binding fragments can be produced by fusion of hybridomas or linking of Fab' fragments. See, e.g., Songsivilai & Lachmann, 1990, Clin. Exp. Immunol. 79:315-321, Kostelny et al., 1992, J. Immunol. 148:1547-1553. Traditionally, the recombinant production of bispecific antibodies was based on the coexpression of two immunoglobulin heavy chain-light chain pairs, with the two heavy chains having different specificities (Millstein and Cuello, 1983, Nature 305, 537-539). In addition, bispecific antibodies may be formed as "diabodies" or "Janusins." In some embodiments, the bispecific antibody binds to two different epitopes of PD-1. In some embodiments, the modified antibodies described above are prepared using one or more of the variable domains or CDR regions from an anti-PD-1 antibody provided herein.

**[0167]** According to one approach to making bispecific antibodies, antibody variable domains with the desired binding specificities (antibody-antigen combining sites) are fused to immunoglobulin constant region sequences. The fusion preferably is with an immunoglobulin heavy chain constant region, comprising at least part of the hinge, CH2 and CH3 regions. It is preferred to have the first heavy chain constant region (CH1), containing the site necessary for light chain binding, present in at least one of the fusions. DNAs encoding the immunoglobulin heavy chain fusions and, if desired, the immunoglobulin light chain, are inserted into separate expression vectors, and are cotransfected into a suitable host organism. This provides for great flexibility in adjusting the mutual proportions of the three polypeptide fragments in

embodiments when unequal ratios of the three polypeptide chains used in the construction provide the optimum yields. It is, however, possible to insert the coding sequences for two or all three polypeptide chains in one expression vector when the expression of at least two polypeptide chains in equal ratios results in high yields or when the ratios are of no particular significance.

**[0168]** In one approach, the bispecific antibodies are composed of a hybrid immunoglobulin heavy chain with a first binding specificity in one arm, and a hybrid immunoglobulin heavy chain-light chain pair (providing a second binding specificity) in the other arm. This asymmetric structure, with an immunoglobulin light chain in only one half of the bispecific molecule, facilitates the separation of the desired bispecific compound from unwanted immunoglobulin chain combinations. This approach is described in PCT Publication No. WO 94/04690.

**[0169]** This disclosure also provides compositions comprising antibodies conjugated (for example, linked) to an agent that facilitate coupling to a solid support (such as biotin or avidin). For simplicity, reference will be made generally to antibodies with the understanding that these methods apply to any of the PD-1 binding and/or antagonist embodiments described herein. Conjugation generally refers to linking these components as described herein. The linking (which is generally fixing these components in proximate association at least for administration) can be achieved in any number of ways. For example, a direct reaction between an agent and an antibody is possible when each possesses a substituent capable of reacting with the other. For example, a nucleophilic group, such as an amino or sulfhydryl group, on one may be capable of reacting with a carbonyl-containing group, such as an anhydride or an acid halide, or with an alkyl group containing a good leaving group (e.g., a halide) on the other.

**[0170]** The antibodies can be bound to many different carriers. Carriers can be active and/or inert. Examples of well-known carriers include polypropylene, polystyrene, polyethylene, dextran, nylon, amylases, glass, natural and modified celluloses, polyacrylamides, agaroses and magnetite. The nature of the carrier can be either soluble or insoluble for purposes of the invention. Those skilled in the art will know of other suitable carriers for binding antibodies, or will be able to ascertain such, using routine experimentation. In some embodiments, the carrier comprises a moiety that targets the lung, heart, or heart valve.

**[0171]** An antibody or polypeptide of this disclosure may be linked to a labeling agent such as a fluorescent molecule, a radioactive molecule or any others labels known in the art. Labels are known in the art which generally provide (either directly or indirectly) a signal.

#### **Polynucleotides, vectors, and host cells**

**[0172]** The disclosure also provides polynucleotides encoding any of the antibodies, including antibody fragments and modified antibodies described herein, such as, e.g., antibodies having impaired effector function. In another aspect, the disclosure provides a method of making any of the polynucleotides described herein. Polynucleotides can be made and expressed by procedures known in the art. Accordingly, the disclosure provides polynucleotides or compositions, including pharmaceutical compositions, comprising polynucleotides, encoding any of the following: the antibodies mAb1, mAb2, mAb3, mAb4, mAb5, mAb6, mAb7, mAb8, mAb9, mAb10, mAb11, mAb12, mAb13, mAb14, mAb15, mAb16, and mAb17 or any fragment or part thereof having the ability to antagonize PD-1.

**[0173]** Polynucleotides complementary to any such sequences are also encompassed by the present disclosure. Polynucleotides may be single-stranded (coding or antisense) or double-stranded, and may be

DNA (genomic, cDNA or synthetic) or RNA molecules. RNA molecules include HnRNA molecules, which contain introns and correspond to a DNA molecule in a one-to-one manner, and mRNA molecules, which do not contain introns. Additional coding or non-coding sequences may, but need not, be present within a polynucleotide of the present invention, and a polynucleotide may, but need not, be linked to other molecules and/or support materials.

**[0174]** Polynucleotides may comprise a native sequence (i.e., an endogenous sequence that encodes an antibody or a fragment thereof) or may comprise a variant of such a sequence. Polynucleotide variants contain one or more substitutions, additions, deletions and/or insertions such that the immunoreactivity of the encoded polypeptide is not diminished, relative to a native immunoreactive molecule. The effect on the immunoreactivity of the encoded polypeptide may generally be assessed as described herein. Variants preferably exhibit at least about 70% identity, more preferably, at least about 80% identity, yet more preferably, at least about 90% identity, and most preferably, at least about 95% identity to a polynucleotide sequence that encodes a native antibody or a fragment thereof.

**[0175]** Two polynucleotide or polypeptide sequences are said to be "identical" if the sequence of nucleotides or amino acids in the two sequences is the same when aligned for maximum correspondence as described below. Comparisons between two sequences are typically performed by comparing the sequences over a comparison window to identify and compare local regions of sequence similarity. A "comparison window" as used herein, refers to a segment of at least about 20 contiguous positions, usually 30 to about 75, or 40 to about 50, in which a sequence may be compared to a reference sequence of the same number of contiguous positions after the two sequences are optimally aligned.

**[0176]** Optimal alignment of sequences for comparison may be conducted using the MegAlign<sup>®</sup> program in the Lasergene<sup>®</sup> suite of bioinformatics software (DNASTAR<sup>®</sup>, Inc., Madison, WI), using default parameters. This program embodies several alignment schemes described in the following references: Dayhoff, M.O., 1978, A model of evolutionary change in proteins - Matrices for detecting distant relationships. In Dayhoff, M.O. (ed.) Atlas of Protein Sequence and Structure, National Biomedical Research Foundation, Washington DC Vol. 5, Suppl. 3, pp. 345-358; Hein J., 1990, Unified Approach to Alignment and Phylogenesis pp. 626-645 Methods in Enzymology vol. 183, Academic Press, Inc., San Diego, CA; Higgins, D.G. and Sharp, P.M., 1989, CABIOS 5:151-153; Myers, E.W. and Muller W., 1988, CABIOS 4:11-17; Robinson, E.D., 1971, Comb. Theor. 11:105; Santou, N., Nes, M., 1987, Mol. Biol. Evol. 4:406-425; Sneath, P.H.A. and Sokal, R.R., 1973, Numerical Taxonomy the Principles and Practice of Numerical Taxonomy, Freeman Press, San Francisco, CA; Wilbur, W.J. and Lipman, D.J., 1983, Proc. Natl. Acad. Sci. USA 80:726-730.

**[0177]** Preferably, the "percentage of sequence identity" is determined by comparing two optimally aligned sequences over a window of comparison of at least 20 positions, wherein the portion of the polynucleotide or polypeptide sequence in the comparison window may comprise additions or deletions (i.e., gaps) of 20 percent or less, usually 5 to 15 percent, or 10 to 12 percent, as compared to the reference sequences (which does not comprise additions or deletions) for optimal alignment of the two sequences. The percentage is calculated by determining the number of positions at which the identical nucleic acid bases or amino acid residue occurs in both sequences to yield the number of matched positions, dividing the number of matched positions by the total number of positions in the reference sequence (i.e. the window size) and multiplying the results by 100 to yield the percentage of sequence identity.

**[0178]** Variants may also, or alternatively, be substantially homologous to a native gene, or a portion or complement thereof. Such polynucleotide variants are capable of hybridizing under moderately stringent conditions to a naturally occurring DNA sequence encoding a native antibody (or a complementary

sequence).

**[0179]** Suitable "moderately stringent conditions" include prewashing in a solution of 5 X SSC, 0.5% SDS, 1.0 mM EDTA (pH 8.0); hybridizing at 50°C-65°C, 5 X SSC, overnight; followed by washing twice at 65°C for 20 minutes with each of 2X, 0.5X and 0.2X SSC containing 0.1 % SDS.

**[0180]** As used herein, "highly stringent conditions" or "high stringency conditions" are those that: (1) employ low ionic strength and high temperature for washing, for example 0.015 M sodium chloride/0.0015 M sodium citrate/0.1% sodium dodecyl sulfate at 50°C; (2) employ during hybridization a denaturing agent, such as formamide, for example, 50% (v/v) formamide with 0.1% bovine serum albumin/0.1% Ficoll/0.1% polyvinylpyrrolidone/50 mM sodium phosphate buffer at pH 6.5 with 750 mM sodium chloride, 75 mM sodium citrate at 42°C; or (3) employ 50% formamide, 5 x SSC (0.75 M NaCl, 0.075 M sodium citrate), 50 mM sodium phosphate (pH 6.8), 0.1% sodium pyrophosphate, 5 x Denhardt's solution, sonicated salmon sperm DNA (50 µg/ml), 0.1% SDS, and 10% dextran sulfate at 42°C, with washes at 42°C in 0.2 x SSC (sodium chloride/sodium citrate) and 50% formamide at 55°C, followed by a high-stringency wash consisting of 0.1 x SSC containing EDTA at 55°C. The skilled artisan will recognize how to adjust the temperature, ionic strength, etc. as necessary to accommodate factors such as probe length and the like.

**[0181]** It will be appreciated by those of ordinary skill in the art that, as a result of the degeneracy of the genetic code, there are many nucleotide sequences that encode a polypeptide as described herein. Some of these polynucleotides bear minimal homology to the nucleotide sequence of any native gene. Nonetheless, polynucleotides that vary due to differences in codon usage are specifically contemplated by the present disclosure. Further, alleles of the genes comprising the polynucleotide sequences provided herein are within the scope of the present disclosure. Alleles are endogenous genes that are altered as a result of one or more mutations, such as deletions, additions and/or substitutions of nucleotides. The resulting mRNA and protein may, but need not, have an altered structure or function. Alleles may be identified using standard techniques (such as hybridization, amplification and/or database sequence comparison).

**[0182]** The polynucleotides of this disclosure can be obtained using chemical synthesis, recombinant methods, or PCR. Methods of chemical polynucleotide synthesis are well known in the art and need not be described in detail herein. One of skill in the art can use the sequences provided herein and a commercial DNA synthesizer to produce a desired DNA sequence.

**[0183]** For preparing polynucleotides using recombinant methods, a polynucleotide comprising a desired sequence can be inserted into a suitable vector, and the vector in turn can be introduced into a suitable host cell for replication and amplification, as further discussed herein. Polynucleotides may be inserted into host cells by any means known in the art. Cells are transformed by introducing an exogenous polynucleotide by direct uptake, endocytosis, transfection, F-mating or electroporation. Once introduced, the exogenous polynucleotide can be maintained within the cell as a non-integrated vector (such as a plasmid) or integrated into the host cell genome. The polynucleotide so amplified can be isolated from the host cell by methods well known within the art. See, e.g., Sambrook et al., 1989.

**[0184]** Alternatively, PCR allows reproduction of DNA sequences. PCR technology is well known in the art and is described in U.S. Patent Nos. 4,683,195, 4,800,159, 4,754,065 and 4,683,202, as well as PCR: The Polymerase Chain Reaction, Mullis et al. eds., Birkawer Press, Boston, 1994.

**[0185]** RNA can be obtained by using the isolated DNA in an appropriate vector and inserting it into a suitable host cell. When the cell replicates and the DNA is transcribed into RNA, the RNA can then be isolated using methods well known to those of skill in the art, as set forth in Sambrook et al., 1989, supra,

for example.

**[0186]** Suitable cloning vectors may be constructed according to standard techniques, or may be selected from a large number of cloning vectors available in the art. While the cloning vector selected may vary according to the host cell intended to be used, useful cloning vectors will generally have the ability to self-replicate, may possess a single target for a particular restriction endonuclease, and/or may carry genes for a marker that can be used in selecting clones containing the vector. Suitable examples include plasmids and bacterial viruses, e.g., pUC18, pUC19, Bluescript (e.g., pBS SK+) and its derivatives, mp18, mp19, pBR322, pMB9, ColE1, pCR1, RP4, phage DNAs, and shuttle vectors such as pSA3 and pAT28. These and many other cloning vectors are available from commercial vendors such as BioRad, Strategene, and Invitrogen.

**[0187]** Expression vectors are further provided. Expression vectors generally are replicable polynucleotide constructs that contain a polynucleotide according to the invention. It is implied that an expression vector must be replicable in the host cells either as episomes or as an integral part of the chromosomal DNA. Suitable expression vectors include but are not limited to plasmids, viral vectors, including adenoviruses, adeno-associated viruses, retroviruses, cosmids, and expression vector(s) disclosed in PCT Publication No. WO 87/04462. Vector components may generally include, but are not limited to, one or more of the following: a signal sequence; an origin of replication; one or more marker genes; suitable transcriptional controlling elements (such as promoters, enhancers and terminator). For expression (i.e., translation), one or more translational controlling elements are also usually required, such as ribosome binding sites, translation initiation sites, and stop codons.

**[0188]** The vectors containing the polynucleotides of interest can be introduced into the host cell by any of a number of appropriate means, including electroporation, transfection employing calcium chloride, rubidium chloride, calcium phosphate, DEAE-dextran, or other substances; microprojectile bombardment; lipofection; and infection (e.g., where the vector is an infectious agent such as vaccinia virus). The choice of introducing vectors or polynucleotides will often depend on features of the host cell.

**[0189]** The disclosure also provides host cells comprising any of the polynucleotides described herein. Any host cells capable of over-expressing heterologous DNAs can be used for the purpose of isolating the genes encoding the antibody, polypeptide or protein of interest. Non-limiting examples of mammalian host cells include but not limited to COS, HeLa, and CHO cells. See also PCT Publication No. WO 87/04462. Suitable non-mammalian host cells include prokaryotes (such as *E. coli* or *B. subtilis*) and yeast (such as *S. cerevisiae*, *S. pombe*; or *K. lactis*). Preferably, the host cells express the cDNAs at a level of about 5 fold higher, more preferably, 10 fold higher, even more preferably, 20 fold higher than that of the corresponding endogenous antibody or protein of interest, if present, in the host cells. Screening the host cells for a specific binding to PD-1 or a PD-1 domain is effected by an immunoassay or FACS. A cell overexpressing the antibody or protein of interest can be identified.

**[0190]** An expression vector can be used to direct expression of an anti-PD-1 antagonist antibody. One skilled in the art is familiar with administration of expression vectors to obtain expression of an exogenous protein in vivo. See, e.g., U.S. Patent Nos. 6,436,908; 6,413,942; and 6,376,471. Administration of expression vectors includes local or systemic administration, including injection, oral administration, particle gun or catheterized administration, and topical administration. In another embodiment, the expression vector is administered directly to the sympathetic trunk or ganglion, or into a coronary artery, atrium, ventricle, or pericardium.

**[0191]** Targeted delivery of therapeutic compositions containing an expression vector, or subgenomic polynucleotides can also be used. Receptor-mediated DNA delivery techniques are described in, for

example, Findeis et al., Trends Biotechnol., 1993, 11:202; Chiou et al., Gene Therapeutics: Methods And Applications Of Direct Gene Transfer, J.A. Wolff, ed., 1994; Wu et al., J. Biol. Chem., 1988, 263:621; Wu et al., J. Biol. Chem., 1994, 269:542; Zenke et al., Proc. Natl. Acad. Sci. USA, 1990, 87:3655; Wu et al., J. Biol. Chem., 1991, 266:338. Therapeutic compositions containing a polynucleotide are administered in a range of about 100 ng to about 200 mg of DNA for local administration in a gene therapy protocol. Concentration ranges of about 500 ng to about 50 mg, about 1 µg to about 2 mg, about 5 µg to about 500 µg, and about 20 µg to about 100 µg of DNA can also be used during a gene therapy protocol. The therapeutic polynucleotides and polypeptides can be delivered using gene delivery vehicles. The gene delivery vehicle can be of viral or non-viral origin (see generally, Jolly, Cancer Gene Therapy, 1994, 1:51; Kimura, Human Gene Therapy, 1994, 5:845; Connelly, Human Gene Therapy, 1995, 1:185; and Kaplitt, Nature Genetics, 1994, 6:148). Expression of such coding sequences can be induced using endogenous mammalian or heterologous promoters. Expression of the coding sequence can be either constitutive or regulated.

**[0192]** Viral-based vectors for delivery of a desired polynucleotide and expression in a desired cell are well known in the art. Exemplary viral-based vehicles include, but are not limited to, recombinant retroviruses (see, e.g., PCT Publication Nos. WO 90/07936; WO 94/03622; WO 93/25698; WO 93/25234; WO 93/11230; WO 93/10218; WO 91/02805; U.S. Patent Nos. 5, 219,740 and 4,777,127; GB Patent No. 2,200,651; and EP Patent No. 0 345 242), alphavirus-based vectors (e.g., Sindbis virus vectors, Semliki forest virus (ATCC VR-67; ATCC VR-1247), Ross River virus (ATCC VR-373; ATCC VR-1246) and Venezuelan equine encephalitis virus (ATCC VR-923; ATCC VR-1250; ATCC VR 1249; ATCC VR-532)), and adeno-associated virus (AAV) vectors (see, e.g., PCT Publication Nos. WO 94/12649, WO 93/03769; WO 93/19191; WO 94/28938; WO 95/11984 and WO 95/00655). Administration of DNA linked to killed adenovirus as described in Curiel, Hum. Gene Ther., 1992, 3:147 can also be employed.

**[0193]** Non-viral delivery vehicles and methods can also be employed, including, but not limited to, polycationic condensed DNA linked or unlinked to killed adenovirus alone (see, e.g., Curiel, Hum. Gene Ther., 1992, 3:147); ligand-linked DNA (see, e.g., Wu, J. Biol. Chem., 1989, 264:16985); eukaryotic cell delivery vehicles cells (see, e.g., U.S. Patent No. 5,814,482; PCT Publication Nos. WO 95/07994; WO 96/17072; WO 95/30763; and WO 97/42338) and nucleic charge neutralization or fusion with cell membranes. Naked DNA can also be employed. Exemplary naked DNA introduction methods are described in PCT Publication No. WO 90/11092 and U.S. Patent No. 5,580,859. Liposomes that can act as gene delivery vehicles are described in U.S. Patent No. 5,422,120; PCT Publication Nos. WO 95/13796; WO 94/23697; WO 91/14445; and EP 0524968. Additional approaches are described in Philip, Mol. Cell Biol., 1994, 14:2411, and in Woffendin, Proc. Natl. Acad. Sci., 1994, 91:1581.

### **Compositions**

**[0194]** The disclosure also provides pharmaceutical compositions comprising an effective amount of an anti-PD-1 antibody described herein. Examples of such compositions, as well as how to formulate, are also described herein. In some embodiments, the composition comprises one or more PD-1 antibodies. In other embodiments, the anti-PD-1 antibody recognizes PD-1. In other embodiments, the anti-PD-1 antibody is a human antibody. In other embodiments, the anti-PD-1 antibody is a humanized antibody. In some embodiments, the anti-PD-1 antibody comprises a constant region that is capable of triggering a desired immune response, such as antibody-mediated lysis or ADCC. In other embodiments, the anti-PD-1 antibody comprises a constant region that does not trigger an unwanted or undesirable immune response, such as antibody-mediated lysis or ADCC. In other embodiments, the anti-PD-1 antibody comprises one or more CDR(s) of the antibody (such as one, two, three, four, five, or, in some embodiments, all six CDRs).

[0195] It is understood that the compositions can comprise more than one anti-PD-1 antibody (e.g., a mixture of PD-1 antibodies that recognize different epitopes of PD-1). Other exemplary compositions comprise more than one anti-PD-1 antibody that recognize the same epitope(s), or different species of anti-PD-1 antibodies that bind to different epitopes of PD-1. In some embodiments, the compositions comprise a mixture of anti-PD-1 antibodies that recognize different variants of PD-1.

[0196] The composition used in the present disclosure can further comprise pharmaceutically acceptable carriers, excipients, or stabilizers (Remington: The Science and practice of Pharmacy 20th Ed., 2000, Lippincott Williams and Wilkins, Ed. K. E. Hoover), in the form of lyophilized formulations or aqueous solutions. Acceptable carriers, excipients, or stabilizers are nontoxic to recipients at the dosages and concentrations, and may comprise buffers such as phosphate, citrate, and other organic acids; antioxidants including ascorbic acid and methionine; preservatives (such as octadecyldimethylbenzyl ammonium chloride; hexamethonium chloride; benzalkonium chloride, benzethonium chloride; phenol, butyl or benzyl alcohol; alkyl parabens such as methyl or propyl paraben; catechol; resorcinol; cyclohexanol; 3-pentanol; and m-cresol); low molecular weight (less than about 10 residues) polypeptides; proteins, such as serum albumin, gelatin, or immunoglobulins; hydrophilic polymers such as polyvinylpyrrolidone; amino acids such as glycine, glutamine, asparagine, histidine, arginine, or lysine; monosaccharides, disaccharides, and other carbohydrates including glucose, mannose, or dextrans; chelating agents such as EDTA; sugars such as sucrose, mannitol, trehalose or sorbitol; salt-forming counter-ions such as sodium; metal complexes (e.g. Zn-protein complexes); and/or non-ionic surfactants such as TWEEN™, PLURONICS™ or polyethylene glycol (PEG). Pharmaceutically acceptable excipients are further described herein.

[0197] The anti-PD-1 antibody and compositions thereof can also be used in conjunction with, or administered separately, simultaneously, or sequentially with other agents that serve to enhance and/or complement the effectiveness of the agents.

[0198] The disclosure also provides compositions, including pharmaceutical compositions, comprising any of the polynucleotides of the invention. In some embodiments, the composition comprises an expression vector comprising a polynucleotide encoding the antibody as described herein. In other embodiment, the composition comprises an expression vector comprising a polynucleotide encoding any of the antibodies described herein.

#### **Methods for preventing or treating conditions mediated by PD-1**

[0199] The antibodies and the antibody conjugates of the present disclosure are useful in various applications including, but are not limited to, therapeutic treatment methods and diagnostic treatment methods.

[0200] In one aspect, the disclosure provides a method for treating a cancer. In some embodiments, the method of treating a cancer in a subject comprises administering to the subject in need thereof an effective amount of a composition (e.g., pharmaceutical composition) comprising any of the PD-1 antibodies as described herein. As used herein, cancers include, but are not limited to bladder cancer, breast cancer, cervical cancer, choriocarcinoma, colon cancer, esophageal cancer, gastric cancer, glioblastoma, glioma, brain tumor, head and neck cancer, kidney cancer, lung cancer, oral cancer, ovarian cancer, pancreatic cancer, prostate cancer, liver cancer, uterine cancer, bone cancer, leukemia, lymphoma, sarcoma, blood cancer, thyroid cancer, thymic cancer, eye cancer, and skin cancer. In some embodiments, provided is a method of inhibiting tumor growth or progression in a subject, comprising administering to the subject in need thereof an effective amount of a composition comprising the PD-1 antibodies or the PD-1 antibody



conjugates as described herein. In some embodiments, the tumor is a PD-L1 expressing tumor. In other embodiments, the tumor does not express PD-L1. In other embodiments, provided is a method of inhibiting metastasis of cancer cells in a subject, comprising administering to the subject in need thereof an effective amount of a composition comprising any of the PD-1 antibodies as described herein. In other embodiments, provided is a method of inducing regression of a tumor in a subject, comprising administering to the subject in need thereof an effective amount of a composition comprising any of the PD-1 antibodies as described herein.

**[0201]** In another aspect, provided is a method of detecting, diagnosing, and/or monitoring a cancer. For example, the PD-1 antibodies as described herein can be labeled with a detectable moiety such as an imaging agent and an enzyme-substrate label. The antibodies as described herein can also be used for *in vivo* diagnostic assays, such as *in vivo* imaging (e.g., PET or SPECT), or a staining reagent.

**[0202]** In some embodiments, the methods described herein further comprise a step of treating a subject with an additional form of therapy. In some embodiments, the additional form of therapy is an additional anti-cancer therapy including, but not limited to, chemotherapy, radiation, surgery, hormone therapy, and/or additional immunotherapy.

**[0203]** With respect to all methods described herein, reference to anti-PD-1 antagonist antibodies also includes compositions comprising one or more additional agents. These compositions may further comprise suitable excipients, such as pharmaceutically acceptable excipients including buffers, which are well known in the art. The present invention can be used alone or in combination with other methods of treatment.

**[0204]** The anti-PD-1 antagonist antibody can be administered to a subject via any suitable route. It should be apparent to a person skilled in the art that the examples described herein are not intended to be limiting but to be illustrative of the techniques available. Accordingly, in some embodiments, the anti-PD-1 antagonist antibody is administered to a subject in accord with known methods, such as intravenous administration, e.g., as a bolus or by continuous infusion over a period of time, by intramuscular, intraperitoneal, intracerebrospinal, transdermal, subcutaneous, intra-articular, sublingually, intrasynovial, via insufflation, intrathecal, oral, inhalation or topical routes. Administration can be systemic, e.g., intravenous administration, or localized. Commercially available nebulizers for liquid formulations, including jet nebulizers and ultrasonic nebulizers are useful for administration. Liquid formulations can be directly nebulized and lyophilized powder can be nebulized after reconstitution. Alternatively, anti-PD-1 antagonist antibody can be aerosolized using a fluorocarbon formulation and a metered dose inhaler, or inhaled as a lyophilized and milled powder.

**[0205]** In some embodiments, an anti-PD-1 antagonist antibody is administered via site-specific or targeted local delivery techniques. Examples of site-specific or targeted local delivery techniques include various implantable depot sources of the anti-PD-1 antagonist antibody or local delivery catheters, such as infusion catheters, indwelling catheters, or needle catheters, synthetic grafts, adventitial wraps, shunts and stents or other implantable devices, site specific carriers, direct injection, or direct application. See, e.g., PCT Publication No. WO 00/53211 and U.S. Patent No. 5,981,568.

**[0206]** Various formulations of an anti-PD-1 antagonist antibody may be used for administration. In some embodiments, the anti-PD-1 antagonist antibody may be administered neat. In some embodiments, anti-PD-1 antagonist antibody and a pharmaceutically acceptable excipient may be in various formulations. Pharmaceutically acceptable excipients are known in the art, and are relatively inert substances that facilitate administration of a pharmacologically effective substance. For example, an excipient can give form or consistency, or act as a diluent. Suitable excipients include but are not limited to stabilizing agents,

wetting and emulsifying agents, salts for varying osmolarity, encapsulating agents, buffers, and skin penetration enhancers. Excipients as well as formulations for parenteral and nonparenteral drug delivery are set forth in Remington, The Science and Practice of Pharmacy 20th Ed. Mack Publishing, 2000.

**[0207]** In some embodiments, these agents are formulated for administration by injection (e.g., intraperitoneally, intravenously, subcutaneously, intramuscularly, etc.). Accordingly, these agents can be combined with pharmaceutically acceptable vehicles such as saline, Ringer's solution, dextrose solution, and the like. The particular dosage regimen, i.e., dose, timing and repetition, will depend on the particular individual and that individual's medical history.

**[0208]** An anti-PD-1 antagonist antibody can be administered using any suitable method, including by injection (e.g., intraperitoneally, intravenously, subcutaneously, intramuscularly, etc.). Anti-PD-1 antibodies can also be administered topically or via inhalation, as described herein. Generally, for administration of anti-PD-1 antibodies, an initial candidate dosage can be about 2 mg/kg. For the purpose of the present invention, a typical daily dosage might range from about any of 3 µg/kg to 30 µg/kg to 300 µg/kg to 3 mg/kg, to 30 mg/kg, to 100 mg/kg or more, depending on the factors mentioned above. For example, dosage of about 1 mg/kg, about 2.5 mg/kg, about 5 mg/kg, about 10 mg/kg, and about 25 mg/kg may be used. For repeated administrations over several days or longer, depending on the condition, the treatment is sustained until a desired suppression of symptoms occurs or until sufficient therapeutic levels are achieved, for example, to reduce symptoms associated with cancer. The progress of this therapy is easily monitored by conventional techniques and assays. The dosing regimen (including the anti-PD-1 antagonist antibody used) can vary over time.

**[0209]** For the purpose of the present disclosure, the appropriate dosage of an anti-PD-1 antagonist antibody will depend on the anti-PD-1 antagonist antibody (or compositions thereof) employed, the type and severity of symptoms to be treated, whether the agent is administered for preventive or therapeutic purposes, previous therapy, the patient's clinical history and response to the agent, the patient's clearance rate for the administered agent, and the discretion of the attending physician. Typically the clinician will administer an anti-PD-1 antagonist antibody until a dosage is reached that achieves the desired result. Dose and/or frequency can vary over course of treatment. Empirical considerations, such as the half-life, generally will contribute to the determination of the dosage. For example, antibodies that are compatible with the human immune system, such as humanized antibodies or fully human antibodies, may be used to prolong half-life of the antibody and to prevent the antibody being attacked by the host's immune system. Frequency of administration may be determined and adjusted over the course of therapy, and is generally, but not necessarily, based on treatment and/or suppression and/or amelioration and/or delay of symptoms. Alternatively, sustained continuous release formulations of anti-PD-1 antagonist antibodies may be appropriate. Various formulations and devices for achieving sustained release are known in the art.

**[0210]** In one embodiment, dosages for an antagonist antibody may be determined empirically in individuals who have been given one or more administration(s) of an antagonist antibody. Individuals are given incremental dosages of an anti-PD-1 antagonist antibody. To assess efficacy, an indicator of the disease can be followed.

**[0211]** Administration of an anti-PD-1 antagonist antibody in accordance with the method in the present disclosure can be continuous or intermittent, depending, for example, upon the recipient's physiological condition, whether the purpose of the administration is therapeutic or prophylactic, and other factors known to skilled practitioners. The administration of an anti-PD-1 antagonist antibody may be essentially continuous over a preselected period of time or may be in a series of spaced doses.

**[0212]** In some embodiments, more than one anti-PD-1 antagonist antibody may be present. At least one,

at least two, at least three, at least four, at least five different, or more antagonist antibodies can be present. Generally, those anti-PD-1 antagonist antibodies may have complementary activities that do not adversely affect each other. An anti-PD-1 antagonist antibody can also be used in conjunction with other antibodies and/or other therapies. An anti-PD-1 antagonist antibody can also be used in conjunction with other agents that serve to enhance and/or complement the effectiveness of the agents.

**[0213]** In some embodiments, the anti-PD-1 antagonist antibody may be administered in combination with the administration of one or more additional therapeutic agents. These include, but are not limited to, the administration of a chemotherapeutic agent, a vaccine, a CAR-T cell-based therapy, radiotherapy, a cytokine therapy, a vaccine, an anti-PD-1 bispecific antibody, an inhibitor of other immunosuppressive pathways, an inhibitors of angiogenesis, a T cell activator, an inhibitor of a metabolic pathway, an mTOR inhibitor, an inhibitor of an adenosine pathway, a tyrosine kinase inhibitor including but not limited to inlyta, ALK inhibitors and sunitinib, a BRAF inhibitor, an epigenetic modifier, an inhibitors or depletor of Treg cells and/or of myeloid-derived suppressor cells, a JAK inhibitor, a STAT inhibitor, a cyclin-dependent kinase inhibitor, a biotherapeutic agent (including but not limited to antibodies to VEGF, VEGFR, EGFR, Her2/neu, other growth factor receptors, CD20, CD40, CD-40L, CTLA-4, OX-40, 4-1BB, and ICOS), an immunogenic agent (for example, attenuated cancerous cells, tumor antigens, antigen presenting cells such as dendritic cells pulsed with tumor derived antigen or nucleic acids, immune stimulating cytokines (for example, IL-2, IFN $\alpha$ 2, GM-CSF), and cells transfected with genes encoding immune stimulating cytokines such as but not limited to GM-CSF). Examples of chemotherapeutic agents include alkylating agents such as thiotepa and cyclophosphamide; alkyl sulfonates such as busulfan, improsulfan and piposulfan; aziridines such as benzodopa, carboquone, meturedopa, and uredopa; ethylenimines and methylamelamines including altretamine, triethylenemelamine, trietylenephosphoramide, triethylenethiophosphoramide and trimethylolmelamine; acetogenins (especially bullatacin and bullatacinone); a camptothecin (including the synthetic analogue topotecan); bryostatins; callystatin; CC-1065 (including its adozelesin, carzelesin and bizelesin synthetic analogues); cryptophycins (particularly cryptophycin 1 and cryptophycin 8); dolastatin; duocarmycin (including the synthetic analogues, KW-2189 and CBI-TMI); eleutherobin; pancratistatin; a sarcodictyin; spongistatin; nitrogen mustards such as chlorambucil, chlornaphazine, cholophosphamide, estramustine, ifosfamide, mechlorethamine, mechlorethamine oxide hydrochloride, melphalan, novembichin, phenesterine, prednimustine, trofosfamide, uracil mustard; nitrosureas such as carmustine, chlorozotocin, fotemustine, lomustine, nimustine, ranimustine; antibiotics such as the enediyne antibiotics (e.g. calicheamicin, especially calicheamicin gamma11 and calicheamicin phil1, see, e.g., Agnew, Chem. Intl. Ed. Engl., 33:183-186 (1994); dynemicin, including dynemicin A; bisphosphonates, such as clodronate; an esperamicin; as well as neocarzinostatin chromophore and related chromoprotein enediyne antibiotic chromomophores), aclacinomysins, actinomycin, authramycin, azaserine, bleomycins, cactinomycin, carabycin, caminomycin, carzinophilin, chromomycins, dactinomycin, daunorubicin, detorubicin, 6-diazo-5-oxo-L-norleucine, doxorubicin (including morpholino-doxorubicin, cyanomorpholino-doxorubicin, 2-pyrrolino-doxorubicin, and deoxydoxorubicin), pegylated liposomal doxorubicin, epirubicin, esorubicin, idarubicin, marcellomycin, mitomycins such as mitomycin C, mycophenolic acid, nogalamycin, olivomycins, peplomycin, potfiromycin, puromycin, quelamycin, rodorubicin, streptonigrin, streptozocin, tubercidin, ubenimex, zinostatin, zorubicin; anti-metabolites such as methotrexate and 5-fluorouracil (5-FU); folic acid analogues such as denopterin, methotrexate, pteropterin, trimetrexate; purine analogs such as fludarabine, 6-mercaptopurine, thiamiprine, thioguanine; pyrimidine analogs such as ancitabine, azacitidine, 6-azauridine, carmofur, cytarabine, dideoxyuridine, doxifluridine, enocitabine, floxuridine; androgens such as calusterone, dromostanolone propionate, epitiostanol, mepitiothane, testolactone; anti-adrenals such as aminoglutethimide, mitotane, trilostane; folic acid replenisher such as froinic acid; aceglatone; aldophosphamide glycoside; aminolevulinic acid; eniluracil; amsacrine; bestrabucil; bisantrene; edatraxate; defofamine; demecolcine; diaziquone; elformithine; elliptinium acetate; an epothilone; etoglucid; gallium nitrate; hydroxyurea; lentinan; lonidamine; maytansinoids such as maytansine and ansamitocins; mitoguanzone; mitoxantrone; mopidamol; nitracrine; pentostatin; phenamet; pirarubicin; losoxantrone;

podophyllinic acid; 2-ethylhydrazide; procarbazine; razoxane; rhizoxin; sizofuran; spirogermanium; tenuazonic acid; triaziquone; 2, 2',2"-trichlorotriethylamine; trichothecenes (especially T-2 toxin, verracurin A, roridin A and anguidine); urethan; vindesine; dacarbazine; mannomustine; mitobronitol; mitolactol; pipobroman; gacytosine; arabinoside ("Ara-C"); cyclophosphamide; thiotepa; taxoids, e.g. paclitaxel and doxetaxel; chlorambucil; gemcitabine; 6-thioguanine; mercaptopurine; methotrexate; platinum analogs such as cisplatin and carboplatin; vinblastine; platinum; etoposide (VP-16); ifosfamide; mitoxantrone; vincristine; vinorelbine; novantrone; teniposide; edatrexate; daunomycin; aminopterin; xeloda; ibandronate; CPT-11; topoisomerase inhibitor RFS 2000; difluoromethylornithine (DMFO); retinoids such as retinoic acid; capecitabine; and pharmaceutically acceptable salts, acids or derivatives of any of the above. Also included are anti-hormonal agents that act to regulate or inhibit hormone action on tumors such as anti-estrogens and selective estrogen receptor modulators (SERMs), including, for example, tamoxifen, raloxifene, droloxifene, 4-hydroxytamoxifen, trioxifene, keoxifene, LY117018, onapristone, and toremifene (Fareston); aromatase inhibitors that inhibit the enzyme aromatase, which regulates estrogen production in the adrenal glands, such as, for example, 4(5)-imidazoles, aminoglutethimide, megestrol acetate, exemestane, formestane, fadrozole, vorozole, letrozole, and anastrozole; and anti-androgens such as flutamide, nilutamide, bicalutamide, leuprolide, and goserelin; and pharmaceutically acceptable salts, acids or derivatives of any of the above.

**[0214]** In some embodiments, an anti-PD-1 antagonist antibody is used in conjunction with one or more other therapeutic agents targeting an immune checkpoint modulator, such as, for example without limitation, an agent targeting PD-1, PD-L1, CTLA-4, LAG-3, B7-H3, B7-H4, B7-DC (PD-L2), B7-H5, B7-H6, B7-H8, B7-H2, B7-1, B7-2, ICOS, ICOS-L, TIGIT, CD2, CD47, CD80, CD86, CD48, CD58, CD226, CD155, CD112, LAIR1, 2B4, BTLA, CD160, TIM1, TIM-3, TIM4, VISTA (PD-H1), OX40, OX40L, GITR, GITRL, CD70, CD27, 4-1BB, 4-BBL, DR3, TL1A, CD40, CD40L, CD30, CD30L, LIGHT, HVEM, SLAM (SLAMF1, CD150), SLAMF2 (CD48), SLAMF3 (CD229), SLAMF4 (2B4, CD244), SLAMF5 (CD84), SLAMF6 (NTB-A), SLAMCF7 (CS1), SLAMF8 (BLAME), SLAMF9 (CD2F), CD28, CEACAM1(CD66a), CEACAM3, CEACAM4, CEACAM5, CEACAM6, CEACAM7, CEACAM8, CEACAM1-3AS CEACAM3C2, CEACAM1-15, PSG1-11, CEACAM1-4C1, CEACAM1-4S, CEACAM1-4L, IDO, TDO, CCR2, CD39-CD73-adenosine pathway (A2AR), BTKs, TIKs, CXCR2, CCR4, CCR8, CCR5, VEGF pathway, CSF-1, or an innate immune response modulator. In some embodiments, an anti-PD-1 antagonist antibody is used in conjunction with, for example, an anti-PD-L1 antagonist antibody such as, for example, BMS-936559 (MDX-1105) and MPDL3280A; an anti-PD-1 antagonist antibody such as for example, nivolumab, pembrolizumab, and pidilizumab; an anti-CTLA-4 antagonist antibody such as for example ipilimumab; an anti-LAG-3 antagonist antibody such as BMS-986016 and IMP701; an anti-TIM-3 antagonist antibody; an anti-B7-H3 antagonist antibody such as for example MGA271; an anti-VISTA antagonist antibody; an anti-TIGIT antagonist antibody; an anti-CD28 antagonist antibody; an anti-CD80 antibody; an anti-CD86 antibody; an anti-B7-H4 antagonist antibody; an anti-ICOS agonist antibody; an anti-CD28 agonist antibody; an innate immune response modulator (e.g., TLRs, KIR, NKG2A), and an IDO inhibitor. In some embodiments, an anti-PD-1 antagonist antibody is used in conjunction with a 4-1BB (CD137) agonist such as, for example, PF-05082566 or BMS-663513. In some embodiments, an anti-PD-1 antagonist antibody is used in conjunction with an OX40 agonist such as, for example, an anti-OX-40 agonist antibody. In some embodiments, an anti-PD-1 antagonist antibody is used in conjunction with a GITR agonist such as, for example, an anti-GITR agonist antibody such as, for example without limitation, TRX518. In some embodiments, an anti-PD-1 antagonist antibody is used in conjunction with an IDO inhibitor. In some embodiments, an anti-PD-1 antagonist antibody is used in conjunction with a cytokine therapy such as, for example without limitation, IL-15, CSF-1, MCSF-1, etc.

**[0215]** In some embodiments, an anti-PD-1 antagonist antibody is used in conjunction with one or more other therapeutic antibodies, such as, for example without limitation, an antibody targeting CD19, CD22, CD40, CD52, or CCR4.

**[0216]** In some embodiments, the anti-PD-1 antibody therapy may precede or follow the other agent treatment by intervals ranging from minutes to weeks. In embodiments where the other agents and/or a proteins or polynucleotides are administered separately, one would generally ensure that a significant period of time did not expire between each delivery, such that the agent and the composition of the present invention would still be able to exert an advantageously combined effect on the subject. In such instances, it is contemplated that one may administer both modalities within about 12-24 h of each other and, more preferably, within about 6-12 h of each other. In some situations, it may be desirable to extend the time period for administration significantly, however, where several days (2, 3, 4, 5, 6 or 7) to several weeks (1, 2, 3, 4, 5, 6, 7 or 8) lapse between the respective administrations.

**[0217]** In some embodiments, an anti-PD-1 antagonist antibody composition comprises a second agent selected from crizotinib, palbociclib, gemcitabine, cyclophosphamide, fluorouracil, FOLFOX, folinic acid, oxaliplatin, axitinib, sunitinib malate, tofacitinib, bevacizumab, rituximab, and trastuzumab.

**[0218]** In some embodiments, an anti-PD-1 antibody composition is combined with a treatment regimen further comprising a traditional therapy selected from the group consisting of: surgery, radiation therapy, chemotherapy, targeted therapy, immunotherapy, hormonal therapy, angiogenesis inhibition and palliative care.

#### **Use of the PD-1 antibodies in vaccine-based immunotherapy regimens for cancer**

**[0219]** In some particular embodiments, the present disclosure provides a method for enhancing the immunogenicity or therapeutic effect of a vaccine for the treatment of a cancer in a mammal, particularly a human, which method comprises administering to the mammal receiving the vaccine an effective amount of anti-PD-1 antagonist antibody provided by the present disclosure. In some other particular embodiments, the present disclosure provides a method for treating a cancer in a mammal, particularly a human, which method comprises administering to the mammal (1) an effective amount of a vaccine capable of eliciting an immune response against cells of the cancer and (2) an effective amount of an anti-PD-1 antagonist antibody provided by the present disclosure. The method of treating a neoplastic disorder in a mammal and the method of enhancing the immunogenicity or therapeutic effect of a vaccine for the treatment of a neoplastic disorder in a mammal described herein above are collectively referred to as "vaccine-based immunotherapy regimens for cancer" (or "VBIR for cancer").

**[0220]** In the VBIR for cancer, the vaccine may be in any form or formulations, such as (i) cell-based vaccines, (ii) subunit vaccines, (iii) protein-based vaccines, (iv) peptide-based vaccines, or (v) nucleic acid-based vaccines (such as DNA-based vaccines, RNA-based vaccines, plasmid-based vaccines, or viral vector-based vaccines).

**[0221]** The VBIR for cancer provided by the present disclosure may be applicable for any type of cancers. Examples of specific cancers include: small-cell lung cancer, non-small cell lung cancer, glioma, gastric cancer, gastrointestinal cancer, renal cancer, ovarian cancer, liver cancer, colorectal cancer, endometrial cancer, kidney cancer, prostate cancer, thyroid cancer, neuroblastoma, pancreatic cancer, glioblastoma multiforme, cervical cancer, bladder cancer, breast cancer, and head and neck cancer.

**[0222]** Vaccines intended for treating cancers typically contain an antigen (in the form of a peptide, protein, cell component, whole cell, or a nucleic acid molecule encoding a peptide-based antigen) that is capable of eliciting an immune response against a particular TAA expressed on or by cells of the target tumor. Many TAAs are known in the art. Examples of known TAAs include: PSA, PSCA, and PSMA for prostate cancer;

CEA, MUC-1, Ep-CAM, 5T4, hCG-b, K-ras, and TERT for colorectal cancer; CEA, Muc-1, p53, mesothelin, Survivin, and NY-ESO-1 for ovarian cancer; Muc-1, 5T4, WT-1, TERT, CEA, EGF-R and MAGE-A3 for non-small cell lung cancer; 5T4 for renal cell carcinoma; and Muc-1, mesothelin, K-Ras, Annexin A2, TERT, and CEA for pancreatic cancer. In some particular embodiments, the vaccine used in the VBIR for cancer provided by the present disclosure is selected from the group consisting of:

1. (1) a vaccine capable of eliciting an immune response against a TAA selected from PSA, PSCA, PSMA, CEA, MUC-1, TERT, mesothelin, EGF-R, or MAGE-A3;
2. (2) a vaccine containing a peptide antigen derived from a TAA selected from PSA, PSCA, PSMA, CEA, MUC-1, TERT, mesothelin, EGF-R, or MAGE-A3; and
3. (3) a vaccine containing a nucleic acid molecule that encodes a peptide antigen, wherein the peptide antigen is derived from a TAA selected from PSA, PSCA, PSMA, CEA, MUC-1, TERT, mesothelin, EGF-R, or MAGE-A3.

**[0223]** In still other particular embodiments, the vaccine contains a nucleic acid molecule that encodes one or more immunogenic polypeptides derived from PSA, one or more immunogenic polypeptides derived from PSCA, or one or more immunogenic polypeptides derived from PSMA.

**[0224]** In a specific embodiment, the nucleic acid molecule is selected from the group consisting of:

1. (1) a nucleic acid molecule encoding an immunogenic polypeptide derived from the human PSMA of SEQ ID NO:42;
2. (2) a nucleic acid molecule encoding an immunogenic polypeptide comprising amino acids 15-750 of SEQ ID NO:42;
3. (3) a nucleic acid molecule comprising the nucleotide sequence of SEQ ID NO: 43, or a degenerate variant thereof;
4. (4) a nucleic acid molecule comprising the nucleotide sequence of SEQ ID NO: 44, or a degenerate variant thereof;
5. (5) a nucleic acid molecule comprising the nucleotide sequence of SEQ ID NO: 45, or a degenerate variant thereof;
6. (6) a nucleic acid molecule comprising the nucleotide sequence of SEQ ID NO: 46, or a degenerate variant thereof;
7. (7) a nucleic acid molecule encoding an immunogenic polypeptide derived from the human PSA of SEQ ID NO:47;
8. (8) a nucleic acid molecule encoding an immunogenic polypeptide comprising amino acids 25-261 of SEQ ID NO:47;
9. (9) a nucleic acid molecule encoding an immunogenic polypeptide derived from the human PSCA of SEQ ID NO:48;
10. (10) a nucleic acid molecule encoding (i) an immunogenic polypeptide derived from the human PSMA of SEQ ID NO:42, (ii) ) an immunogenic polypeptide derived from the human PSA of SEQ ID NO:47, and (iii) an immunogenic polypeptide derived from the human PSCA of SEQ ID NO:48; and
11. (11) a nucleic acid molecule encoding (i) an immunogenic polypeptide comprising amino acids 15-750 of SEQ ID NO:42, (ii) an immunogenic polypeptide comprising amino acids 25-261 of SEQ ID NO:47, and (iii) an immunogenic polypeptide of SEQ ID NO:48.

**[0225]** The nucleic acid molecules that encode one or more immunogenic polypeptides derived from prostate-associated antigens may be in the form of plasmids or vectors. An example of such a plasmid is

the nucleic acid construct of SEQ ID NO:46 (also referred to as Plasmid 458). The nucleotide sequence of a vector that expresses an immunogenic polypeptide derived from human PSMA is set forth in SEQ ID NO:44 (also referred to as vector AdC68W). The nucleotide sequence of a vector that expresses an immunogenic polypeptide derived from human PSMA, an immunogenic polypeptide derived from human PSA, and an immunogenic polypeptide derived from human PSCA is set forth in SEQ ID NO:45 and a vector human PSMA (vector AdC68W-734). Various immunogenic polypeptides derived from human PSMA, PSA, and PSCA, nucleic acid constructs (including plasmids and vectors) encoding such immunogenic polypeptides, and methods for preparing the immunogenic polypeptides and nucleic acid constructs, including Plasmid 458, and vector AdC68W and AdC68W-734, are disclosed in International Applications Publications WO2013/164754 and WO 2015/063647.

**[0226]** In one aspect, the invention provides an isolated antagonist antibody which specifically binds to PD-1, wherein the antibody comprises a heavy chain variable region (VH) comprising a VH complementarity determining region one (CDR1), VH CDR2, and VH CDR3 of the VH having an amino acid sequence selected from the group consisting of SEQ ID NO: 3, SEQ ID NO: 4; SEQ ID NO: 5; and SEQ ID NO: 6; and a light chain variable region (VL) comprising a VL CDR1, VL CDR2, and VL CDR3 of the VL having an amino acid sequence selected from the group consisting of SEQ ID NO: 2; SEQ ID NO:7; SEQ ID NO: 8; and SEQ ID NO: 9.

**[0227]** Any anti-PD-1 antagonist antibodies disclosed in the present disclosure may be used in the VBIR for cancer. In some embodiments, the anti-PD-1 antagonist antibody comprises a VH region and/or a VL region, wherein the VH region comprises the amino acid sequence shown in SEQ ID NO: 3, 4, 5, or 6, or a variant with one or several conservative amino acid substitutions in residues that are not within a CDR, and wherein the VL region comprises the amino acid sequence shown in SEQ ID NO: 2, 7, 8, or 9, or a variant thereof with one or several amino acid substitutions in amino acids that are not within a CDR. In some embodiments, the antibody comprises a light chain comprising the sequence shown in SEQ ID NO: 39 and/or a heavy chain comprising the sequence shown in SEQ ID NO: 29 or 38. In some particular embodiments, the antibody comprises a VH region produced by the expression vector with ATCC Accession No. PTA-121183. In some embodiments, the antibody comprises a VL region produced by the expression vector with ATCC Accession No. PTA-121182.

**[0228]** The VBIR for cancer provided by the present disclosure may further comprise one or more other immune modulators (in addition to the PD-1 antagonist antibody provided by the present disclosure). The other immune modulators may be an immune-effector-cell enhancer ("IEC enhancer") or an immune-suppressive-cell inhibitor ("ISC inhibitor"). The additional IEC enhancer or additional ISC inhibitor may be used alone in combination with the VBIR for cancer. The additional IEC enhancer and additional ISC inhibitor may also be used together in combination with the VBIR for cancer.

**[0229]** Examples of classes of ISC inhibitors include protein kinase inhibitors, cyclooxygenase-2 (COX-2) inhibitors, phosphodiesterase type 5 (PDE5) inhibitors, and DNA crosslinkers. Examples of COX-2 inhibitors include celecoxib and rofecoxib. Examples of PDE5 inhibitors include avanafil, lodenafil, mirodenafil, sildenafil, tadalafil, vardenafil, udenafil, and zaprinast. An example of DNA crosslinkers is cyclophosphamide. The term "protein kinase inhibitor" refers to any substance that acts as a selective or non-selective inhibitor of a protein kinase. Examples of specific protein kinase inhibitors suitable for use in the VBIR for cancer include Lapatinib, AZD 2171, ET18OCH 3, Indirubin-3'-oxime, NSC-154020, PD 169316, Quercetin, Roscovitine, Triciribine, ZD 1839, 5-Iodotubercidin, Adaphostin, Aloisine, Alsterpaullone, Aminogonistein, API-2, Apigenin, Arctigenin, ARRY-334543, Axitinib (AG-013736), AY-22989, AZD 2171, Bisindolylmaleimide IX, CCI-779, Chelerythrine, DMPQ, DRB, Edelfosine, ENMD-981693, Erbstatin analog, Erlotinib, Fasudil, Gefitinib (ZD1839), H-7, H-8, H-89, HA-100, HA-1004, HA-1077, HA-1100, Hydroxyfasudil, Kenpaullone, KN-62, KY12420, LFM-A13, Luteolin, LY294002, LY-294002,

Mallotoxin, ML-9, MLN608, NSC-226080, NSC-231634, NSC-664704, NSC-680410, NU6102, Olomoucine, Oxindole I, PD 153035, PD 98059, Phloridzin, Piceatannol, Picropodophyllin, PKI, PP1, PP2, PTK787/ZK222584, PTK787/ZK-222584, Purvalanol A, Rapamune, Rapamycin, Ro 31-8220, Rottlerin, SB202190, SB203580, Sirolimus, SL327, SP600125, Staurosporine, STI-571, SU1498, SU4312, SU5416, SU5416 (Semaxanib), SU6656, SU6668, syk inhibitor, TBB, TCN, Tyrphostin AG 1024, Tyrphostin AG 490, Tyrphostin AG 825, Tyrphostin AG 957, U0126, W-7, Wortmannin, Y-27632, Zactima (ZD6474), ZM 252868, gefitinib (Iressa.RTM.), sunitinib malate (SUTENT; SU11248), erlotinib (TARCEVA; OSI-1774), lapatinib (GW572016; GW2016), canertinib (CI 1033), semaxinib (SU5416), vatalanib (PTK787/ZK222584), sorafenib (BAY 43-9006), imatinib (Gleevec.RTM.; STI571), dasatinib (BMS-354825), leflunomide (SU101), vandetanib (ZACTIMA; ZD6474), and nilotinib.

**[0230]** In some particular embodiments, the tyrosine kinase inhibitor is sunitinib malate Sorafenib tosylate, or Axitinib. Sunitinib malate, which is marketed by Pfizer Inc. under the trade name SUTENT, is described chemically as butanedioic acid, hydroxy-, (2S)-, compound with *N*-[2-(diethylamino)ethyl]-5-[(Z)-(5-fluoro-1,2-dihydro-2-oxo-3*H*-indol-3-ylidene)methyl]-2,4-dimethyl-1*H*-pyrrole-3-carboxamide (1:1). The compound, its synthesis, and particular polymorphs are described in U.S. Pat. No. 6,573,293. Sunitinib malate has been approved in the U.S. for the treatment of gastrointestinal stromal tumor, advanced renal cell carcinoma, and progressive, well-differentiated pancreatic neuroendocrine tumors in patients with unresectable locally advanced or metastatic disease. The recommended dose of sunitinib malate for gastrointestinal stromal tumor (GIST) and advanced renal cell carcinoma (RCC) for humans is 50 mg taken orally once daily, on a schedule of 4 weeks on treatment followed by 2 weeks off (Schedule 4/2). The recommended dose of sunitinib malate for pancreatic neuroendocrine tumors is 37.5 mg taken orally once daily. In the VBIR for cancer, sunitinib malate may be administered orally in a single dose or multiple doses. Typically, sunitinib malate is delivered for two, three, four or more consecutive weekly doses followed by an "off" period of about 1 or 2 weeks, or more where no sunitinib malate is delivered. In one embodiment, the doses are delivered for about 4 weeks, with 2 weeks off. The effective amount of sunitinib malate administered orally to a human is typically below 40 mg per person per day, such as 37.5, 31.25, 25, 18.75, 12.5, or 6.25 mg per person per day. In some embodiments, sunitinib malate is administered orally in the range of 1 - 25 mg per person per day. In some other embodiments, sunitinib malate is administered orally in the range of 6.25, 12.5, or 18.75 mg per person per dose. Other dosage regimens and variations are foreseeable, and will be determined through physician guidance.

**[0231]** Sorafenib tosylate, which is marketed under the trade name NEXAVAR, has the chemical name is 4-(4-{3-[4-Chloro-3-(trifluoromethyl) phenyl]ureido}phenoxy)-*N*-methylpyridine-2-carboxamide. It is approved in the U.S. for the treatment of primary kidney cancer (advanced renal cell carcinoma) and advanced primary liver cancer (hepatocellular carcinoma). The recommended daily dose is 400 mg taken orally twice daily. In the VBIR for cancer provided by the present disclosure, the effective amount of sorafenib tosylate administered orally is typically below 400 mg per person per day. In some embodiments, the effective amount of sorafenib tosylate administered orally is in the range of 10 - 300 mg per person per day. In some other embodiments, the effective amount of sorafenib tosylate administered orally is between 10 - 200 mg per person per day, such as 10, 20, 60, 80, 100, 120, 140, 160, 180, or 200 mg per person per day.

**[0232]** Axitinib, which is marketed under the trade name INLYTA, has the chemical name is (*N*-Methyl-2-[3-((*E*)-2-pyridin-2-yl-vinyl)-1*H*-indazol-6-ylsulfanyl]-benzamide. It is approved for the treatment of advanced renal cell carcinoma after failure of one prior systemic therapy. The starting dose is 5 mg orally twice daily. Dose adjustments can be made based on individual safety and tolerability. In the VBIR for cancer provided by the present disclosure, the effective amount of axitinib administered orally is typically below 5 mg twice daily. In some other embodiments, the effective amount of axitinib administered orally is between 1-5 mg twice daily. In some other embodiments, the effective amount of axitinib administered orally is between 1, 2, 3, 4, or 5 mg twice daily.



**[0233]** Examples of IEC enhancers that may be used in the VBIR for cancer provided by the present disclosure include TNFR agonists, CTLA-4 antagonists, TLR agonists, other PD-1 antagonists (such as BMS-936558 and anti-PD-1 antibody CT-011), programmed cell death protein 1 ligand 1 (PD-L1) antagonists (such as BMS-936559), lymphocyte-activation gene 3 (LAG3) antagonists, and T cell Immunoglobulin- and mucin-domain-containing molecule -3 (TIM-3) antagonists. Examples of TNFR agonists include agonists of OX40, 4-1BB (such as BMS-663513), GITR (such as TRX518), and CD40. Examples of specific CD40 agonists are described in details herein below.

**[0234]** In certain other embodiments, the additional immune modulator is an anti-CD40 agonist antibody. The antibody can be a human, humanized or part-human chimeric anti-CD40 antibody. Examples of specific anti-CD40 monoclonal antibodies include the G28-5, mAb89, EA-5 or S2C6 monoclonal antibody, and CP870893. In a particular embodiment, the anti-CD40 agonist antibody is CP870893 or dacetuzumab (SGN-40).

**[0235]** CP-870,893 is a fully human agonistic CD40 monoclonal antibody that has been investigated clinically as an anti-tumor therapy. The structure and preparation of CP870,893 is disclosed in WO2003040170, in which antibody CP870,893 is identified as antibody "21.4.1". The amino acid sequences of the heavy chain and light chain of CP-870,893 are set forth in SEQ ID NO: 46 and SEQ ID NO: 48, respectively, as well as in Table 7, in WO2003040170. In clinical trials, CP870,893 was administered by intravenous infusion at doses generally in the ranges of 0.05 - 0.25 mg/kg per infusion. In the VBIR for cancer provided by the present disclosure, CP-870,893 may be administered intradermally, subcutaneously, or topically. The effective amount of CP870893 to be administered in the regimen is generally below 0.2 mg/kg, typically in the range of 0.01 mg - 0.15 mg/kg, or 0.05 - 0.1 mg/kg.

**[0236]** Dacetuzumab (also known as SGN-40 or huS2C6; CAS number 88-486-59-9) is another anti-CD40 agonist antibody that has been investigated in clinical trials for indolent lymphomas, diffuse large B cell lymphomas and Multiple Myeloma. In the VBIR for cancer provided by the present disclosure, dacetuzumab may be administered intradermally, subcutaneously, or topically. The effective amount of dacetuzumab to be administered is generally below 16 mg/kg, typically in the range of 0.2 mg - 14 mg/kg, or 0.5 - 8 mg/kg, or 1 - 5 mg/kg.

**[0237]** In still other embodiments, the additional immune modulator is an anti CTLA-4 antagonist. Examples of suitable anti-CTLA-4 antagonist include anti-CTLA-4 antibodies (such as human anti-CTLA-4 antibodies, mouse anti-CTLA-4 antibodies, mammalian anti-CTLA-4 antibodies, humanized anti-CTLA-4 antibodies, monoclonal anti-CTLA-4 antibodies, polyclonal anti-CTLA-4 antibodies, chimeric anti-CTLA-4 antibodies, anti-CTLA-4 domain antibodies), and inhibitors of CTLA-4 that agonize the co-stimulatory pathway. In some embodiments, the CTLA-4 inhibitor is Ipilimumab or Tremelimumab.

**[0238]** Ipilimumab (marketed as YERVOY; also known as MEX-010, MDX-101, or by its CAS Registry No. 477202-00-9) is disclosed as antibody 10DI in PCT Publication No. WO 01/14424. Examples of pharmaceutical composition comprising Ipilimumab are provided in PCT Publication No. WO 2007/67959. Ipilimumab is approved in the U.S. for the treatment of unresectable or metastatic melanoma. In the methods provided by the present invention, Ipilimumab may be administered intradermally or subcutaneously. The effective amount of Ipilimumab administered locally is typically in the range of 5 - 200 mg/dose per person. In some embodiments, the effective amount of Ipilimumab is in the range of 10 - 150 mg/dose per person per dose. In some particular embodiments, the effective amount of Ipilimumab is about 10, 25, 50, 75, 100, 125, 150, 175, or 200 mg/dose per person.

**[0239]** Tremelimumab (also known as CP-675,206) is a fully human IgG2 monoclonal antibody and has the

CAS number 745013-59-6. Tremelimumab is disclosed as antibody 11.2.1 in U.S. Patent No: 6,682,736. In the VBIR for cancer provided by the present invention, Tremelimumab may be administered intravenously, intradermally, or subcutaneously. The effective amount of Tremelimumab administered intradermally or subcutaneously is typically in the range of 5 - 200 mg/dose per person. In some embodiments, the effective amount of Tremelimumab is in the range of 10 - 150 mg/dose per person per dose. In some particular embodiments, the effective amount of Tremelimumab is about 10, 25, 50, 75, 100, 125, 150, 175, or 200 mg/dose per person.

**[0240]** In still other embodiments, the additional immune modulator is a Toll-like Receptor (TLR) agonist. The term "toll-like receptor agonist" or "TLR agonist" refers to a compound that acts as an agonist of a toll-like receptor (TLR). This includes agonists of TLR1, TLR2, TLR3, TLR4, TLR5, TLR6, TLR7, TLR8, TLR9, TLR10, and TLR11 or a combination thereof.

**[0241]** TLR agonists useful in the method of the present disclosure include both small organic molecules and large biological molecules. Examples of small molecule TLR agonists include 4-amino-alpha, alpha,2-trimethyl-1H-imidazo[4,5-c]quinoxalin-1-ethanol, N-(2-(2-[4-amino-2-(2-methoxyethyl)-1H-imidazo[4,5-c]quinolin-1-yl]ethoxy)ethyl)-N-methylmorpholine-4-carboxamide, 1-(2-amino-2-methylpropyl)-2-(ethoxymethyl)-1H-imidazo[4,5-c]quinolin-4-amine, N-[4-(4-amino-2-ethyl-1H-imidazo[4,5-c]quinolin-1-yl)butyl]methanesulfonamide, N-[4-(4-amino-2-propyl-1H-imidazo[4,5-c]quinolin-1-yl)butyl]methanesulfonamide, and imiquimod. Some TLR agonists particularly useful in the methods or regimen provided by the present disclosure are discussed in review article: Folkert Steinhagen, et al.: TLR-based immune adjuvants. *Vaccine* 29 (2011): 3341-3355. In some embodiments, the TLR agonists are TLR9 agonists, particularly CpG oligonucleotides (or CpG.ODN). A CpG oligonucleotide is a short nucleic acid molecule containing a cytosine followed by a guanine linked by a phosphate bond in which the pyrimidine ring of the cytosine is unmethylated. Examples of particular CpG oligonucleotides useful in the methods provided by the present disclosure include:

5' TCGTCGTTTTGTCGTTTTGTCGTT3' (CpG 7909; SEQ ID NO:49);

5' TCGTCGTTTTTCGGTGCTTTT3' (CpG 24555; SEQ ID NO:50); and

5' TCGTCGTTTTTCGGTCGTTTT3' (CpG 10103; SEQ ID NO:51).

**[0242]** CpG7909, a synthetic 24mer single stranded, has been extensively investigated for the treatment of cancer as a monotherapy and in combination with chemotherapeutic agents, as well as an adjuvant for vaccines against cancer and infectious diseases. In the methods provided by the present disclosure, CpG7909 may be administered by injection into the muscle or any other suitable methods. For use with a nucleic acid-based vaccine, such as a DNA vaccine, a CpG may be co-formulated with the vaccine in a single formulation and administered by intramuscular injection coupled with electroporation. The effective amount of CpG7909 by intramuscular, intradermal, or subcutaneous administration is typically in the range of 10 µg/dose -10 mg/dose. In some embodiments, the effective amount of CpG7909 is in the range of 0.05 mg - 14 mg/dose. In some particular embodiments, the effective amount of CpG7909 is about 0.05, 0.1, 0.2, 0.3, 0.4, 0.5, 0.5 1 mg/dose. Other CpG oligonucleotides, including CpG 24555 and CpG 10103, may be administered in similar manner and dose levels.

**[0243]** In the VBIR for cancer, the anti-PD-1 antagonist, the vaccine, and the additional immune modulators may be administered either simultaneously or sequentially. In some embodiments, a vaccine is administered sequentially with respect to the anti-PD-1 antagonist antibody, but simultaneously (e.g., in a mixture) with respect to one or more additional immune modulators. In cases where a nucleic acid vaccine

is administered in combination with a CpG, the vaccine and CpG may be contained in a single formulation and administered together by any suitable method. In some embodiments, the nucleic acid vaccine and CpG in a co-formulation (mixture) is administered by intramuscular injection in combination with electroporation.

### **Formulations**

**[0244]** Therapeutic formulations of the anti-PD-1 antagonist antibody used in accordance with the present disclosure are prepared for storage by mixing an antibody having the desired degree of purity with optional pharmaceutically acceptable carriers, excipients or stabilizers (Remington, The Science and Practice of Pharmacy 20th Ed. Mack Publishing, 2000), in the form of lyophilized formulations or aqueous solutions. Acceptable carriers, excipients, or stabilizers are nontoxic to recipients at the dosages and concentrations employed, and may comprise buffers such as phosphate, citrate, and other organic acids; salts such as sodium chloride; antioxidants including ascorbic acid and methionine; preservatives (such as octadecyldimethylbenzyl ammonium chloride; hexamethonium chloride; benzalkonium chloride, benzethonium chloride; phenol, butyl or benzyl alcohol; alkyl parabens, such as methyl or propyl paraben; catechol; resorcinol; cyclohexanol; 3-pentanol; and m-cresol); low molecular weight (less than about 10 residues) polypeptides; proteins, such as serum albumin, gelatin, or immunoglobulins; hydrophilic polymers such as polyvinylpyrrolidone; amino acids such as glycine, glutamine, asparagine, histidine, arginine, or lysine; monosaccharides, disaccharides, and other carbohydrates including glucose, mannose, or dextrans; chelating agents such as EDTA; sugars such as sucrose, mannitol, trehalose or sorbitol; salt-forming counter-ions such as sodium; metal complexes (e.g. Zn-protein complexes); and/or non-ionic surfactants such as TWEEN<sup>™</sup>, PLURONICS<sup>™</sup> or polyethylene glycol (PEG).

**[0245]** Liposomes containing the anti-PD-1 antagonist antibody are prepared by methods known in the art, such as described in Epstein, et al., Proc. Natl. Acad. Sci. USA 82:3688 (1985); Hwang, et al., Proc. Natl. Acad. Sci. USA 77:4030 (1980); and U.S. Pat. Nos. 4,485,045 and 4,544,545. Liposomes with enhanced circulation time are disclosed in U.S. Patent No. 5,013,556. Particularly useful liposomes can be generated by the reverse phase evaporation method with a lipid composition comprising phosphatidylcholine, cholesterol and PEG-derivatized phosphatidylethanolamine (PEG-PE). Liposomes are extruded through filters of defined pore size to yield liposomes with the desired diameter.

**[0246]** The active ingredients may also be entrapped in microcapsules prepared, for example, by coacervation techniques or by interfacial polymerization, for example, hydroxymethylcellulose or gelatin-microcapsules and poly-(methylmethacrylate) microcapsules, respectively, in colloidal drug delivery systems (for example, liposomes, albumin microspheres, microemulsions, nano-particles and nanocapsules) or in macroemulsions. Such techniques are disclosed in Remington, The Science and Practice of Pharmacy 20th Ed. Mack Publishing (2000).

**[0247]** Sustained-release preparations may be prepared. Suitable examples of sustained-release preparations include semipermeable matrices of solid hydrophobic polymers containing the antibody, which matrices are in the form of shaped articles, e.g. films, or microcapsules. Examples of sustained-release matrices include polyesters, hydrogels (for example, poly(2-hydroxyethyl-methacrylate), or poly(vinylalcohol)), polylactides (U.S. Pat. No. 3,773,919), copolymers of L-glutamic acid and 7 ethyl-L-glutamate, non-degradable ethylene-vinyl acetate, degradable lactic acid-glycolic acid copolymers such as the LUPRON DEPOT<sup>™</sup> (injectable microspheres composed of lactic acid-glycolic acid copolymer and leuprolide acetate), sucrose acetate isobutyrate, and poly-D-(-)-3-hydroxybutyric acid.

**[0248]** The formulations to be used for *in vivo* administration must be sterile. This is readily accomplished by, for example, filtration through sterile filtration membranes. Therapeutic anti-PD-1 antagonist antibody compositions are generally placed into a container having a sterile access port, for example, an intravenous solution bag or vial having a stopper pierceable by a hypodermic injection needle.

**[0249]** The compositions according to the present disclosure may be in unit dosage forms such as tablets, pills, capsules, powders, granules, solutions or suspensions, or suppositories, for oral, parenteral or rectal administration, or administration by inhalation or insufflation.

**[0250]** For preparing solid compositions such as tablets, the principal active ingredient is mixed with a pharmaceutical carrier, e.g. conventional tableting ingredients such as corn starch, lactose, sucrose, sorbitol, talc, stearic acid, magnesium stearate, dicalcium phosphate or gums, and other pharmaceutical diluents, e.g. water, to form a solid preformulation composition containing a homogeneous mixture of a compound of the present invention, or a non-toxic pharmaceutically acceptable salt thereof. When referring to these preformulation compositions as homogeneous, it is meant that the active ingredient is dispersed evenly throughout the composition so that the composition may be readily subdivided into equally effective unit dosage forms such as tablets, pills and capsules. This solid preformulation composition is then subdivided into unit dosage forms of the type described above containing from about 0.1 to about 500 mg of the active ingredient of the present disclosure. The tablets or pills of the novel composition can be coated or otherwise compounded to provide a dosage form affording the advantage of prolonged action. For example, the tablet or pill can comprise an inner dosage and an outer dosage component, the latter being in the form of an envelope over the former. The two components can be separated by an enteric layer that serves to resist disintegration in the stomach and permits the inner component to pass intact into the duodenum or to be delayed in release. A variety of materials can be used for such enteric layers or coatings, such materials including a number of polymeric acids and mixtures of polymeric acids with such materials as shellac, cetyl alcohol and cellulose acetate.

**[0251]** Suitable surface-active agents include, in particular, non-ionic agents, such as polyoxyethylenesorbitans (e.g. Tween™ 20, 40, 60, 80 or 85) and other sorbitans (e.g. Span™ 20, 40, 60, 80 or 85). Compositions with a surface-active agent will conveniently comprise between 0.05 and 5% surface-active agent, and can be between 0.1 and 2.5%. It will be appreciated that other ingredients may be added, for example mannitol or other pharmaceutically acceptable vehicles, if necessary.

**[0252]** Suitable emulsions may be prepared using commercially available fat emulsions, such as Intralipid™, Liposyn™, Infonutrol™, Lipofundin™ and Lipiphysan™. The active ingredient may be either dissolved in a pre-mixed emulsion composition or alternatively it may be dissolved in an oil (e.g. soybean oil, safflower oil, cottonseed oil, sesame oil, corn oil or almond oil) and an emulsion formed upon mixing with a phospholipid (e.g. egg phospholipids, soybean phospholipids or soybean lecithin) and water. It will be appreciated that other ingredients may be added, for example glycerol or glucose, to adjust the tonicity of the emulsion. Suitable emulsions will typically contain up to 20% oil, for example, between 5 and 20%. The fat emulsion can comprise fat droplets between 0.1 and 1.0 µm, particularly 0.1 and 0.5 µm, and have a pH in the range of 5.5 to 8.0.

**[0253]** The emulsion compositions can be those prepared by mixing an anti-PD-1 antagonist antibody with Intralipid™ or the components thereof (soybean oil, egg phospholipids, glycerol and water).

**[0254]** Compositions for inhalation or insufflation include solutions and suspensions in pharmaceutically acceptable, aqueous or organic solvents, or mixtures thereof, and powders. The liquid or solid compositions may contain suitable pharmaceutically acceptable excipients as set out above. In some

embodiments, the compositions are administered by the oral or nasal respiratory route for local or systemic effect. Compositions in preferably sterile pharmaceutically acceptable solvents may be nebulised by use of gases. Nebulised solutions may be breathed directly from the nebulising device or the nebulising device may be attached to a face mask, tent or intermittent positive pressure breathing machine. Solution, suspension or powder compositions may be administered, preferably orally or nasally, from devices which deliver the formulation in an appropriate manner.

### **Kits**

**[0255]** The disclosure also provides kits comprising any or all of the antibodies described herein. Kits of the disclosure include one or more containers comprising an anti-PD-1 antagonist antibody described herein and instructions for use in accordance with any of the methods of the disclosure described herein. Generally, these instructions comprise a description of administration of the anti-PD-1 antagonist antibody for the above described therapeutic treatments. In some embodiments, kits are provided for producing a single-dose administration unit. In certain embodiments, the kit can contain both a first container having a dried protein and a second container having an aqueous formulation. In certain embodiments, kits containing single and multi-chambered pre-filled syringes (e.g., liquid syringes and lyosyringes) are included.

**[0256]** In some embodiments, the antibody is a human antibody. In some embodiments, the antibody is a humanized antibody. In some embodiments, the antibody is a monoclonal antibody. The instructions relating to the use of an anti-PD-1 antibody generally include information as to dosage, dosing schedule, and route of administration for the intended treatment. The containers may be unit doses, bulk packages (e.g., multi-dose packages) or sub-unit doses. Instructions supplied in the kits of the invention are typically written instructions on a label or package insert (e.g., a paper sheet included in the kit), but machine-readable instructions (e.g., instructions carried on a magnetic or optical storage disk) are also acceptable.

**[0257]** The kits of this disclosure are in suitable packaging. Suitable packaging includes, but is not limited to, vials, bottles, jars, flexible packaging (e.g., sealed Mylar or plastic bags), and the like. Also contemplated are packages for use in combination with a specific device, such as an inhaler, nasal administration device (e.g., an atomizer) or an infusion device such as a minipump. A kit may have a sterile access port (for example the container may be an intravenous solution bag or a vial having a stopper pierceable by a hypodermic injection needle). The container may also have a sterile access port (for example the container may be an intravenous solution bag or a vial having a stopper pierceable by a hypodermic injection needle). At least one active agent in the composition is an anti-PD-1 antibody. The container may further comprise a second pharmaceutically active agent.

**[0258]** Kits may optionally provide additional components such as buffers and interpretive information. Normally, the kit comprises a container and a label or package insert(s) on or associated with the container.

### **Biological Deposit**

**[0259]** Representative materials of the present disclosure were deposited in the American Type Culture Collection, 10801 University Boulevard, Manassas, Va. 20110-2209, USA, on April 29, 2014. Vector mAb7-LC having ATCC Accession No. PTA-121182 is a polynucleotide encoding the mAb7 light chain variable region, and vector mAb7-HC having ATCC Accession No. PTA-121183 is a polynucleotide encoding the mAb7 heavy chain variable region. The deposits were made under the provisions of the Budapest Treaty

on the International Recognition of the Deposit of Microorganisms for the Purpose of Patent Procedure and Regulations thereunder (Budapest Treaty). This assures maintenance of a viable culture of the deposit for 30 years from the date of deposit. The deposit will be made available by ATCC under the terms of the Budapest Treaty, and subject to an agreement between Pfizer, Inc. and ATCC, which assures permanent and unrestricted availability of the progeny of the culture of the deposit to the public upon issuance of the pertinent U.S. patent or upon laying open to the public of any U.S. or foreign patent application, whichever comes first, and assures availability of the progeny to one determined by the U.S. Commissioner of Patents and Trademarks to be entitled thereto according to 35 U.S.C. § 122 and the Commissioner's rules pursuant thereto (including 37 C.F.R. § 1.14 with particular reference to 886 OG 638).

**[0260]** The assignee of the present application has agreed that if a culture of the materials on deposit should die or be lost or destroyed when cultivated under suitable conditions, the materials will be promptly replaced on notification with another of the same. Availability of the deposited material is not to be construed as a license to practice the invention in contravention of the rights granted under the authority of any government in accordance with its patent laws.

### **Examples**

#### **Example 1: Effect of anti-PD-1 antibody on iFN- $\gamma$ and TNF secretion**

**[0261]** This example illustrates the effect of anti-PD-1 antibody on IFN- $\gamma$  and TNF secretion in a mixed lymphocyte reaction (MLR) assay.

**[0262]** Primary human T cell isolated from whole blood (Stanford University blood bank) were activated by allogeneic dendritic cells (DC) expressing high levels of PD-L1 and PD-L2, that were previously differentiated using IL-4 and GM-CSF from CD14+ myeloid cells. In this study, the following antibodies were used: isotype control (IgG4 kappa hinge stabilized), anti-PD-1 antagonist antibody C1, anti-PD-1 antagonist antibody C2, anti-PD-1 antagonist antibody C3, EH12.1 (BD Biosciences mouse anti human anti-PD-1 antibody, mouse isotype IgG1 Kappa), mAb7-G4, mAb15-G4, mAb-AAA, mAb15-AAA (G4 = IgG4 hinge stabilized; AAA = mutant IgG1 which does not bind Fc $\gamma$ R). Antibodies were tested at the following concentrations: 0, 0.1, 1, or 10  $\mu$ g/ml).

**[0263]** For the MLR assay, cultures were incubated with test or control antibody in 96 well plates in triplicates at ratios of 1:10 DC: T cells and incubated in humidified incubator at 37°C with 5% CO<sub>2</sub>. Supernatants were harvested at day 5 and cytokines were measured using Cytometric Bead Array (CBA) using Human Soluble Protein Flex Set System kit (BD Biosciences, cat #558265) according to the manufacturer's protocol with the following human analytes: IFN $\gamma$  (BD Biosciences, cat #558269), TNF (BD Biosciences, cat #558273). Briefly, 96 well filter plates (Millipore, cat #MSBVN1250) were washed with Wash Buffer (BD Biosciences proprietary formula) and aspirated by vacuum manifold. Standards provided by the kit and samples were diluted in Assay Diluent (BD Biosciences proprietary formula) and added to the plates with Capture Beads (capture bead are beads coated with antibodies for a specific soluble protein coated with a distinct fluorescence). Plates were mixed for 5 minutes at 500rpm using a plate shaker, and incubated for 1 hour at room temperature. Detection Reagent (phycoerythrin (PE)-conjugated antibodies, provided by the kit) was added to the plates and plates were mixed for 5 minutes. Plates were incubated for 2 hours at room temperature. Then were with wash Buffer for 5 minutes, and samples were acquired on the BD Fortessa platforms. Data were analyzed using FCAP Array v3 (BD). The results of the MLR assay are shown in Tables 6A and B below. Table 6A shows IFN $\gamma$  levels (in pg/ml), and Table shows 6B TNF

levels (in pg/ml). Data are presented as an average  $\pm$  S.E.M of biological triplicates. Samples are a representative of one MLR experiment.

**Table 6A: IFN $\gamma$  secretion**

Antibody	IFN $\gamma$ Levels (pg/ml)							
	Antibody Concentration ( $\mu$ g/ml)							
	0		0.1		1		10	
	Ave	SE	Ave	SE	Ave	SE	Ave	SE
Isotype Control	1190.598	173.4735	3760	367.4262	3693.972	1033.879	3525.655	744.676
EH12.1	1190.598	173.4735	3443.495	749.905	6196.637	576.9022	7111.465	2619.065
mAb15-G4	1190.598	173.4735	4728.295	2.035	8893.595	365.125	7790.95	1700.012
mAb7-G4	1190.598	173.4735	8567.203	2085.826	11876.86	1259.788	11794.82	1827.243
mAb7-AAA	1190.598	173.4735	10978.78	1006.925	10177.68	1907.027	9048.097	2022.583
mAb15-AAA	1190.598	173.4735	9068.905	1332.045	7083.987	2109.455	8644.313	1797.077
C1	1190.598	173.4735	5891.74	583.57	6992.53	338.89	7523.7	1907.073
C2	1190.598	173.4735	3433.687	52.36606	8121.305	195.315	4295.95	3124.257
C3	1190.598	173.4735	9698.06	529.47	11650.97	143.025	8282.573	2332.477

**Table 6B: TNF secretion**

Anti-body	TNF Levels (pg/ml)							
	Antibody Concentration ( $\mu$ g/ml)							
	0		0.1		1		10	
	Ave	SE	Ave	SE	Ave	SE	Ave	SE
Isotype Control	371.3233	17.01197	407.4133	49.58195	486.7167	14.42418	501.17	5.033334
EH12.1	371.3233	17.01197	571.1233	60.43963	667.0033	35.72991	799.3033	7.836955
mAb15-G4	371.3233	17.01197	743.1167	56.75547	686.32	45.63348	798.8533	9.143657
mAb7-G4	371.3233	17.01197	730.47	33.35488	793.05	21.19019	930.6233	16.04937
mAb7-AAA	371.3233	17.01197	795.1133	58.01784	773.32	32.32587	798.68	17.37746
mAb15-AAA	371.3233	17.01197	803.87	34.20712	869.4867	43.04225	731.33	37.8211
C1	371.3233	17.01197	641.5533	58.65366	809.1767	55.78437	656.6467	36.03128
C2	371.3233	17.01197	724.9133	35.53936	769.6367	22.06726	772.5367	49.44021
C3	371.3233	17.01197	692.1067	39.12236	642.25	21.44117	744.0067	49.58307

[0264] Treatment of activated T cells with anti-PD-1 antagonist antibodies resulted in increased IFN $\gamma$  levels compared to isotype control (Table 6A). For example, treatment with 0.1  $\mu$ g/ml mAb15-G4 and mAb7-G4 resulted in an IFN $\gamma$  level of 4728.295  $\pm$  2.035 pg/ml and 8567.203  $\pm$  2085.826 pg/ml, respectively.

Treatment with 1 µg/ml mAb15-G4 and mAb7-G4 resulted in an IFN $\gamma$  level of 8893.595 ± 365.125 pg/ml and 11876.86 ± 1259.788 pg/ml, respectively. Treatment with 10 µg/ml mAb15-G4 and mAb7-G4 resulted in an IFN $\gamma$  level of 7790.95 ± 1700.012 pg/ml and 11794.82 ± 1827.243 pg/ml, respectively. In contrast, treatment with 0.1, 1, or 10 µg/ml isotype control resulted in IFN $\gamma$  levels of 3760 ± 367.4262 pg/ml, 3693.972 ± 1033.879 pg/ml, and 3525.655 ± 744.676 pg/ml, respectively.

[0265] Treatment of activated T cells with anti-PD-1 antagonist antibodies resulted in increased TNF levels compared to isotype control (Table 6B). For example, treatment with 0.1 µg/ml mAb15-G4 or mAb7-G4 resulted in a TNF level of 743.1167 ± 56.75547 pg/ml and 730.47 ± 33.35488 pg/ml, respectively. Treatment with 1 µg/ml mAb15-G4 and mAb7-G4 resulted in a TNF level of 686.32 ± 45.63348 pg/ml and 793.05 ± 21.19019 pg/ml, respectively. Treatment with 10 µg/ml mAb15-G4 or mAb7-G4 resulted in a TNF level of 798.853 ± 9.14366 pg/ml and 930.623 ± 16.0494 pg/ml, respectively. In contrast, treatment with 0.1, 1, or 10 µg/ml isotype control resulted in TNF levels of 407.4133 ± 49.58195 pg/ml, 486.7167 ± 4.4241 pg/ml, and 501.17 ± 5.033334 pg/ml, respectively.

[0266] These results demonstrate that anti-PD-1 antibodies mAb7 and mAb15 stimulate IFN $\gamma$  and TNF secretion from T cells at least as well as or better than anti-PD-1 antibodies C1, C2, and C3.

[0267] A second MLR study was conducted to test the effect of lower antibody concentrations on T cell activation. Primary human T cell isolated from whole blood were activated as described above. The following antibodies were tested in the second study: mAb7 (G4), mAb15 (G4), C1 (G4), EH12.1, and G4 isotype control. Antibodies were tested at the following concentrations: 0.0001, 0.001, 0.01, 0.1, 1, and 10 µg/ml. The MLR assay was conducted as described above. Results are summarized in Tables 7A and 7B below.

Table 7A: IFN $\gamma$  secretion

Antibody	IFN $\gamma$ Levels (pg/ml)					
	Antibody Concentration (µg/ml)					
	0.0001	0.001	0.01	0.1	1	10
Isotype Control	558.9629 ± 489.4828	753.3767 ± 291.6092	1074.37 ± 324.2031	1667.96 ± 144.7286	1867.96 ± 282.7461	2501.293 ± 220.1829
EH12.1	1703.907 ± 417.5669	2284.153 ± 408.1215	4384.477 ± 396.1451	4726.87 ± 1201.688	9914.05 ± 1188.064	15110.19 ± 1864.176
C1	1774.38 ± 290.6059	2804.017 ± 598.5177	4148.123 ± 194.2466	6883.113 ± 1480.168	9598.413 ± 617.4762	10283.24 ± 1008.533
mAb7 (G4)	2082.07 ± 720.9931	3062.09 ± 370.2791	5067.823 ± 111.4903	7082.667 ± 1336.082	11928.81 ± 1457.723	11862.13 ± 800.586
mAb15 (G4)	1678.27 ± 233.82	1410.758 ± 439.9474	4734.49 ± 322.2087	5416 ± 1054.075	9140.337 ± 1320.499	10992.13 ± 1008.533

Table 7B: TNF secretion

Antibody	TNF Levels (pg/ml)					
	Antibody Concentration (µg/ml)					
	0.0001	0.001	0.01	0.1	1	10
Isotype Control	452.7133 ± 62.85	282.9287 ± 56.77266	310.9144 ± 21.7811	358.948 ± 81.09122	338.1107 ± 46.88385	331.008 ± 31.35559
EH 12.1	752.87 ± 32.81303	687.3733 ± 29.09567	859.0367 ± 89.3586	744.98 ± 131.3658	978.7567 ± 227.9979	1950.73 ± 155.2098
C1	446.98 ± 26.89211	444.7867 ± 59.03216	465.0933 ± 65.75044	1045.45 ± 146.9018	997.6067 ± 79.17846	895.7267 ± 60.92022



Antibody	TNF Levels (pg/ml)					
	Antibody Concentration ( $\mu\text{g/ml}$ )					
	0.0001	0.001	0.01	0.1	1	10
<b>mAb7 (G4)</b>	227.6 $\pm$ 50.63436	394.4233 $\pm$ 30.47005	452.65 $\pm$ 30.64335	1089.377 $\pm$ 174.7824	1583.52 $\pm$ 267.2131	1419.88 $\pm$ 108.711
<b>mAb15 (G4)</b>	494.7967 $\pm$ 48.18105	489.2333 $\pm$ 30.63302	593.34 $\pm$ 65.87622	811.16 $\pm$ 89.50238	1143.54 $\pm$ 136.3954	1109.063 $\pm$ 57.70232

**[0268]** Treatment of activated T cells with anti-PD-1 antagonist antibodies resulted in increased IFN $\gamma$  levels compared to isotype control (Table 7A). In cultures without antibody, the IFN $\gamma$  level was 901.453  $\pm$  216.472 pg/ml. In cultures given 0.0001, 0.001, 0.01, 0.1, 1, or 10  $\mu\text{g/ml}$  isotype control antibody, the IFN $\gamma$  levels were 558.9629  $\pm$ , 489.4828 pg/ml, 753.3767  $\pm$  291.6092 pg/ml, 1074.37  $\pm$  324.2031 pg/ml, 1667.96  $\pm$  144.7286 pg/ml, 1867.96  $\pm$  282.7461 pg/ml, 2501.293  $\pm$  220.1829 pg/ml, respectively. In contrast, in cultures treated with 0.0001, 0.001, 0.01, 0.1, 1, or 10  $\mu\text{g/ml}$  mAb7 (G4), the IFN $\gamma$  levels were 2082.07  $\pm$  720.9931 pg/ml, 3062.09  $\pm$  370.2791 pg/ml, 5067.823  $\pm$  111.4903 pg/ml, 7082.667  $\pm$  1336.082 pg/ml, 11928.81  $\pm$  1457.723 pg/ml, 11862.13  $\pm$  800.586 pg/ml, respectively. In cultures treated with 0.0001, 0.001, 0.01, 0.1, 1, or 10  $\mu\text{g/ml}$  mAb15 (G4), the IFN $\gamma$  levels were 1678.27  $\pm$  233.82 pg/ml, 1410.758  $\pm$  439.9474 pg/ml, 4734.49  $\pm$  322.2087 pg/ml, 5416  $\pm$  1054.075 pg/ml, 9140.337  $\pm$  1320.499 pg/ml, and 10992.13  $\pm$  1008.533 pg/ml, respectively.

**[0269]** Treatment of activated T cells with anti-PD-1 antagonist antibodies resulted in increased TNF levels compared to isotype control (Table 7B). In cultures without antibody, the TNF level was 365.523  $\pm$  84.6607 pg/ml. In cultures treated with 0.0001, 0.001, 0.01, 0.1, 1, or 10  $\mu\text{g/ml}$  isotype control antibody, the TNF levels were 452.7133  $\pm$  62.85 pg/ml, 282.9287  $\pm$  56.77266 pg/ml, 310.9144  $\pm$  21.7811 pg/ml, 358.948  $\pm$  81.09122 pg/ml, 338.1107  $\pm$  46.88385 pg/ml, and 331.008  $\pm$  31.35559 pg/ml, respectively. In contrast, in cultures treated with 0.0001, 0.001, 0.01, 0.1, 1, or 10  $\mu\text{g/ml}$  mAb7 (G4), the TNF levels were 227.6  $\pm$  50.63436 pg/ml, 394.4233  $\pm$  30.47005, 452.65  $\pm$  30.64335 pg/ml, 1089.377  $\pm$  174.7824 pg/ml, 1583.52  $\pm$  267.2131 pg/ml, and 1419.88  $\pm$  108.711 pg/ml, respectively. In cultures given 0.0001, 0.001, 0.01, 0.1, 1, or 10  $\mu\text{g/ml}$  mAb15 (G4), the TNF levels were 494.7967  $\pm$  48.1810 pg/ml, 489.2333  $\pm$  30.63302 pg/ml, 593.34  $\pm$  65.87622 pg/ml, 811.16  $\pm$  89.50238 pg/ml, 1143.54  $\pm$  136.3954 pg/ml, and 1109.063  $\pm$  57.70232 pg/ml, respectively.

**[0270]** These results demonstrate that anti-PD-1 antibodies mAb7 and mAb15 block PD-1 signaling and promote IFN $\gamma$  and TNF secretion from primary human T cells.

### **Example 2: Effect of anti-PD-1 antibodies on T cell proliferation**

**[0271]** This example illustrates the effect of anti-PD-1 antibodies on T cell proliferation.

**[0272]** In this study, T cell proliferation was measured in an MLR assay in which T cells were cultured in the presence of anti-PD-1 antagonist or isotype control antibodies.

**[0273]** For the MLR, primary human T cell isolate from whole blood (obtained from Stanford University blood bank) were activated by allogeneic dendritic cells (DC) expressing high levels of PD-L1 and PD-L2, that were previously differentiated using IL-4 and GM-CSF from CD14 $^{+}$  myeloid cells. Two experiments were conducted.

**[0274]** In the first experiment, mAb7 (IgG4 kappa hinge stabilized), mAb15 (IgG4 kappa hinge stabilized), C1, EH12.1 and isotype control were compared. In the second experiment, clones mAb7, mAb15, C2, EH12.1 and isotype control were compared. In both experiments antibodies were added at the following concentrations : 0, 0.0001; 0.001; 0.01; 0.1; 1 and 10 µg/ml.

**[0275]** For both experiments, cultures were incubated with antibody in 96 well plates in triplicates at ratios of 1:10 DC:T cells and incubated in humidified incubator at 37°C with 5%CO<sub>2</sub>. On day 5, cultures were pulsed for 18h with 1 µCi perwell of [<sup>3</sup>H]-thymidine before harvesting. Plates then harvested on DNA specific filter papers (Perkin Elmer) using Harvester96 (Tomtec Life Sciences). The radiolabeled filters were covered with beta scintillation liquid (Perkin Elmer) and read in Microbeta<sup>®</sup> counter plates (Perkin Elmer). Thymidine incorporation were analyzed as counts per minute (CPM). Results are shown as mean of triplicates ± SEM.

Table 8A

Antibody concentration (µg/ml)	Thymidine Incorporation (CPM)				
	isotype control	EH12.1	mAb7	mAb15	C1
0	183419.3 ± 4049.932	183419.3 ± 4049.932	183419.3 ± 4049.932	183419.3 ± 4049.932	183419.3 ± 4049.932
0.0001	205190 ± 7769.199	227412.3 ± 7769.199	226145 ± 9610.045	217278.7 ± 24472.76	211881.3 ± 10119.4
0.001	197943 ± 13904.69	218722 ± 13904.69	235367.3 ± 15199.75	193192 ± 11885.7	212198.3 ± 36451.79
0.01	175973.3 ± 10177.52	253913.3 ± 10177.52	265654.3 ± 12087.89	219167.3 ± 8928.691	232600 ± 26403.78
0.1	192495.3 ± 16825.35	248270.7 ± 16825.35	264057.7 ± 10339.94	257924 ± 3376.669	278997.3 ± 18441.4
1	210104.7 ± 11484.23	210104.7 ± 11484.23	298696.7 ± 6164.177	276531 ± 3855.779	276141.3 ± 18516.97
10	206281.7 ± 16001.33	294602.7 ± 16001.33	301293 ± 6313.417	286260.7 ± 11483.22	264223.7 ± 9809.792

Table 8B

Antibody concentration (µg/ml)	Thymidine Incorporation (CPM)				
	isotype control	EH12.1	mAb7	mAb15	C2
0	229959 ± 5794.112	229959 ± 27771.7	229959 ± 27771.7	229959 ± 5794.112	229959 ± 27771.7
0.0001	299107 ± 3193	258428.3 ± 36794.25	280415.3 ± 14101.94	241112.7 ± 40486.56	258069.7 ± 23962.19
0.001	277197 ± 17518	272289 ± 29320.04	260183 ± 24634.25	233184 ± 28899.06	267117.7 ± 16388.83
0.01	278072.3 ± 32671.62	324891.3 ± 3396.229	365625.3 ± 30171.07	317377 ± 31915.29	381936.3 ± 31901.57
0.1	268939.7 ± 12332.06	342131.3 ± 19839.88	380054.3 ± 9774.328	360226.3 ± 1802.69	381110.7 ± 16996.97
1	241164 ± 13776.81	388757.7 ± 15684.37	392256.7 ± 15341.19	421229 ± 27865.13	401219 ± 1816.754

Antibody concentration (µg/ml)	Thymidine Incorporation (CPM)				
	isotype control	EH12.1	mAb7	mAb15	C2
10	231897.7 ±	408098 ±	372889.7 ±	323441.3 ±	391925.3 ±
	25865.95	20237.34	14826.49	64476.55	46054.82

[0276] Treatment of activated T cells with anti-PD-1 antagonist antibodies at a concentration of 0.01 µg/ml or greater resulted in significantly increased T cell proliferation compared to isotype control (Tables 8A and 8B).

[0277] For example, treatment with 0.01, 0.1, 1, or 10 µg/ml mAb7 resulted in thymidine incorporation rates of 365625.3 ± 30171.07 CPM, 380054.3 ± 9774.328 CPM, 392256.7 ± 15341.19 CPM, and 372889.7 ± 14826.49 CPM, respectively (Table 8B). Treatment with 0.01, 0.1, 1, or 10 µg/ml mAb15-G4 and mAb7 resulted in thymidine incorporation rates of 317377 ± 31915.29 CPM, 360226.3 ± 1802.69 CPM, 421229 ± 27865.13 CPM, and 323441.3 ± 64476.55 CPM, respectively (Table 8B). In contrast, treatment with 0.01, 0.1, 1, or 10 µg/ml isotype control resulted in thymidine incorporation rates of 278072.3 ± 32671.62 CPM, 268939.7 ± 12332.06 CPM, 241164 ± 13776.81 CPM, and 231897.7 ± 25865.95 CPM, respectively (Table 8B).

[0278] These results demonstrate that anti-PD-1 antibodies mAb7 and mAb15 block PD-1 signaling and promote proliferation of primary human T cells.

### **Example 3: Effect of anti-PD-1 antibodies in a mouse model of GvHD**

[0279] This example illustrates the effect of anti-PD-1 antibodies on T cell proliferation and body weight loss in a mouse model of graft versus host disease (GvHD).

[0280] NOD-scid-IL-2 receptor gamma chain null (NSG) mice were used in this study to test the effects of anti-PD-1 antagonist antibodies on T cell proliferation in vivo. Because NSG mice lack T cells and B cells and have impaired NK cells, high engraftment of human cells is readily achieved. When human PBMCs are engrafted in these mice, human T cell proliferation occurs and induces GvHD. The GvHD involves the myeloid compartment of the host as well as the human cells. Massive proliferation of human lymphocytes can be seen in the blood at early stages followed by high infiltration of these cells into the mouse organs, such as the liver, spleen, kidney, gut etc., resulting in body weight loss of the mice as well as skin lesions, hunched back, and death. The severity of the models depends on the donor PBMCs, and may differ between donors.

[0281] In this study, the following anti-PD-1 antagonist antibodies were used: mAb7 (human IgG4 hinge stabilized or AAA), mAb15 (human IgG4 hinge stabilized), C1, C2, and C3. For the negative control, an isotype control human IgG4 hinge stabilized antibody was used. Primary human PBMCs were isolated from whole blood (Stanford University blood bank), using Ficoll gradient. 10<sup>7</sup> human PBMCs were injected into NSG mice (females 8 weeks old, Jackson Laboratories). At day 0 mice were randomized based on body weight and PBMCs were injected intravenously. For experiments 1-4, on day 2 and day 8 antibodies were administered intraperitoneally at 10 mg/kg. For experiment 5, on day 2 and day 8, antibodies were administered intraperitoneally at 1 mg/kg or 10 mg/kg. Table 9 summarizes the antibodies used in each experiment.

**Table 9: Antibodies Used in Experiments 1-5**

Experiment 1	Experiment 2	Experiment 3	Experiment 4	Experiment 5
isotype control	isotype control	isotype control	isotype control	isotype control
mAb7	mAb15	mAb15	mAb15	mAb7
mAb15	mAb7	mAb7	mAb7	
mAb7-AAA	C1	C3	C2	
C1				

[0282] Bodyweight was measured periodically. Results are summarized in Figures 1A-1E. Mice were bled periodically to assess T cell proliferation. Treatment with anti-PD-1 antibody accelerated disease course as measured by rate of body weight loss. Compared to control mice, mice treated with anti-PD-1 antagonist antibody had more rapid body weight loss (Figures 1A-1E).

[0283] Proliferation of human T cells was measured by flow cytometry using CD45 as a marker (clone HI30; BD Biosciences). Flow cytometry results are summarized below in Table 10. T cell proliferation was higher in mice treated with anti-PD-1 antagonist antibody than in mice treated with isotype control. Higher percentage CD45 indicates higher level of proliferation of the CD45 cells and therefore more severe GvHD.

[0284] In Experiment 1, the percentage of CD45 positive blood cells was 63.86% in control mice (Table 10). In contrast, the percentage of CD45 positive blood cells in mice treated with anti-PD-1 antibody mAb7, mAb15, C1, or mAb7-AA was 80.34%, 77.62%, 77.26% and 76.9%, respectively (Table 10).

**Table 10:** T cell proliferation as measured by presence of CD45, animals treated

<b>Experiment 1: %CD45 positive cells in blood at day 17</b>					
	Antibodies (10 mg/ml)				
	control	mAb7	mAb15	C1	mAb7-AAA
	51.5	72.4	70	87.6	66.6
	52	76.8	69	82	81
	74.7	82.5	85.8	64.7	71
	65.3	84	93.3	80	85.883
	75.8	86	70	72	80
<b>Average</b>	63.86	80.34	77.62	77.26	76.8966
<b>SEM</b>	5.892643719	2.80258809	5.608074536	4.48826247	3.937116896
<b>Experiment 2: %CD45 positive cells in blood at day 12</b>					
	Antibodies				
	control	mAb7	C1	mAb15	
	59	81	80	78.1	
	51	80.078	75	79.3	
	66	82.5	78	69.9	
	75	84	80	81.8	
	66	86	86	83.9	
<b>Average</b>	63.4	82.7156	79.8	78.6	
<b>SEM</b>	4.480513	1.182785	2.012461	2.678152	

<b>Experiment 3: %CD45 positive cells in blood at day 12</b>				
	Antibodies (10 mg/ml)			
	control	mAb7	C3	mAb15
	51.5	72.4	70	72
	66	80	69	74.8
	74.7	82.5	85.8	86.9
	65.3	84	93.3	90.2
	75.8	86	70	79.4
<b>Average</b>	66.66	80.98	77.62	80.66
<b>SEM</b>	4.875269	2.63638	5.608075	3.880013
<b>Experiment 4: %CD45 positive cells in blood at day 12</b>				
	Antibodies (10 mg/ml)			
	control	mAb7	C2	mAb15
	67	92.23	83.1	88.1
	77.98	88.71	82.3	74.8
	78	82.5	85.8	86.9
	90	93	93.3	90.2
	86.8	80.1	90	79.4
<b>Average</b>	79.956	87.308	86.9	83.88
<b>SEM</b>	4.495211	2.890314	2.336932	3.253729
<b>Experiment 5: %CD45 positive cells in blood at day 10</b>				
	Antibodies			
	Control	mAb7 (1 mg/kg)	mAb7 (10 mg/kg)	
	70	72.4	77	
	66	79	77	
	74.7	82.5	85.8	
	65.3	84	93.3	
	70	86	90	
<b>Average</b>	69.2	80.78	84.62	
<b>SEM</b>	1.887127	2.668895	3.723305	

[0285] In summary, mice treated with anti-PD-1 antibody had more rapid body weight loss and increased T cell proliferation compared to mice treated with isotype control. These results demonstrate that treatment with anti-PD-1 antibody stimulates proliferation of human T cells in vivo.

#### **Example 4: Binding of anti-PD-1 antibodies**

[0286] This example illustrates anti-PD-1 antibody binding on activated human T cells and cynomolgus monkey (cyno) T cells.

[0287] Primary human T cells were isolated from PBMCs (Stanford University blood bank) using a human PAN T cell isolation kit according to the manufacturer protocol (Miltenyi Biotec; 130-096-353). Cyno PBMCs were purchased from (Bioreclamation|VT), and PAN T cells were isolated using non-human primate PAN T cell isolation kit according to the manufacturer protocol (Miltenyi Biotec; 130-091-993). Human T cells were activated for 3 days with DYNABEADS™ human T-Activator CD3/CD28 for cell expansion and activation (Life Technologies ; 11131D). Ratio of beads to cell used was 1:1 bead:T cell, respectively. Cyno T cells were activated for 3 days using T Cell Activation/Expansion Kit, non-human primate according to the manufacturer protocol (Miltenyi Biotec; 130-092-919). Ratio of beads to cells used was 1:1 bead: T cell; respectively. After 3 days cultures were harvested beads were separated from activated T cell using magnetic force. Cells were washed and incubated with FACS buffer (including 2% FBS ) and human Fc Receptor binding inhibitor ( Affymetrix eBioscience cat. no. 16-9161-73). For cyno cells were used Fc Block reagent (BD Biosciences cat. no. 564765). Cells were incubated for 10 minutes at room temperature and then were then stained with live dead color to exclude dead cells (LIVE/DEAD® Fixable Blue Dead Cell Stain Kit, for UV excitation; catalog # A10346) for another 5 minutes. Anti PD-1 antibodies were added (concentrations of anti-PD-1 clones were incubated on cell in 1:3 serial dilution ratios starting 10 µg/ml - 0 µg/ml)  $1 \times 10^6$  cells were used in each reaction in total of 100 µl and cells were incubated on ice for 30 minutes. Cells then washed with FACS buffer to remove excess of primary antibodies and incubated with anti human (AffiniPure F(ab')<sub>2</sub> Fragment Donkey Anti-Human IgG (H+L) secondary conjugated with Allophycocyanin (APC) ; cat. no. 709-136-149). Cells were stained for 30 minutes on ice. Cells were washed and kept on ice until read using BD LSRFortessa Cell Analyzer, (BD Biosciences, cat. no. 647465). Data were analyzed using FlowJo™ software. Results are summarized in Figures 2A and 2B.

[0288] Figure 2A shows EC50 measured for anti-PD-1 antibody binding to human activated cells, and Figure 2B shows EC50 measured for anti-PD-1 antibody binding to cyno activated cells. Anti-PD-1 antibodies mAb7 and C1 bind activated T cells with similar EC50 (Figures 2A and 2C).

#### **Example 5: Inhibition of PD-L1 binding by anti-PD-1 antibody**

[0289] This example illustrates inhibition of PD-1 ligand (PD-L1) binding by anti-PD-1 antibody.

[0290] Primary human T cells were isolated from PBMCs (Stanford University blood bank) using human PAN T cell isolation kit according to the manufacturer protocol (Miltenyi Biotec; 130-096-353). Cynomolgus Monkey PBMCs were purchased from (Bioreclamation|VT), and PAN T cells were isolated using non-human primate PAN T cell isolation kit according to the manufacturer protocol (Miltenyi Biotec; 130-091-993). Human T cells were activated for 3 days with DYNABEADS™ human T- Activator CD3/CD28 (for cell expansion and activation, Life Technologies; 11131D). Ratio of beads to cell used was 1:1; respectively. Cyno T cells were activated for 3 days using T Cell Activation/Expansion Kit, non-human primate according to the manufacturer protocol (Miltenyi Biotec; 130-092-919). Ratio of beads to cells used was 1:1; respectively. After 3 days cultures were harvested beads were separated from activated T cell using magnetic force. Cells were washed and incubated with FACS buffer (including 2% FBS) and human Fc Receptor binding inhibitor (Affymetrix eBioscience; cat. no. 16-9161-73). For cyno cells were used Fc Block reagent (BD Biosciences; cat. no. 564765). Cells were incubated for 10 minutes at room temperature and then were stained with live dead color to exclude dead cells (LIVE/DEAD® Fixable Blue Dead Cell Stain Kit, for UV excitation; cat. no. A10346) for another 5 minutes. Human Recombinant PD-L1 Fc (R&D Systems, cat. no. 156-B7) or buffer alone was incubated with cells at 10 ng/ml. Each ligand was incubated separately and incubated on ice for 30 minutes. Cells then were washed and incubated with anti PD-1 antibodies (concentrations of anti-PD-1 clones were incubated on cell in 1:3 serial dilution ratios starting at 1 µg/ml - 0

$\mu\text{g/ml}$ )  $1 \times 10^6$  cells were used in each reaction in total of 100  $\mu\text{l}$  and cells were incubated on ice for 30 minutes. Cells then washed with FACS buffer to remove excess of primary antibodies and incubated with anti-human kappa conjugated with Allophycocyanin (APC) (Life Technologies; cat. no. MH10515). Cells were stained for 30 minutes on ice, then washed and kept on ice until read using BD LSRFortessa Cell Analyzer, (BD Biosciences, cat. no. 647465). Data were analyzed using FlowJo™ software and Mean fluorescence intensity (MFI) and geometrical means (Geo.M) of APC staining on live cells were calculated in the FlowJo™ software. After Geo mean calculation IC50 were calculated using in GraphPD Prism software. Results are summarized in Tables 11 and 12 below.

**Table 11:** Anti-PD-1 blockade of PD-L1 binding to PD-1 on human T cells

Antibody concentration ( $\mu\text{g/ml}$ )	Geo Mean	
	mAb7	C1
0.0083375	107	143
0.00416875	129	190
0.002084375	162	245
0.001042188	205	327
0.000521094	482	415
0.000260547	358	469
0.000130273	445	484
0.000065137	503	458
0.000032568	450	420
<b>IC50 (<math>\mu\text{M}</math>)</b>	0.001117	0.00224

**Table 12:** Anti-PD-1 blockade of PD-L1 binding to PD-1 on cyno T cells

Antibody concentration ( $\mu\text{g/ml}$ )	Geo Mean	
	mAb7	C1
0.0083375	114	108
0.00416875	135	144
0.002084375	174	183
0.001042188	240	264
0.000521094	322	325
0.000260547	440	404
0.000130273	494	469
0.000065137	491	472
0.000032568	410	406
<b>IC50 (<math>\mu\text{M}</math>)</b>	0.00092	0.00108

[0291] These results demonstrate that anti-PD-1 antibodies mAb7 and C1 inhibit PD-L1 binding to human and cyno T cells with similar IC50.

**Example 6: Effect of anti-PD-1 antibody on T cell proliferation**

[0292] This example illustrates the effect of anti-PD-1 antibody on T cell proliferation. CD4 and CD8 (AllCells, LLC) were activated for 2 days with DYNABEADS™ human T-Activator CD3/CD28 (or cell expansion and activation (Life Technologies; 11131D). Ratio of beads to cell used was 1:1; respectively to induce PD-1. At day 2, cultures were harvested and beads were separated from activated T cell using magnetic force. Cells then activated on PD-L1 expressing dendritic cells and cells were incubated with different anti-PD-1 clones at 1 µg/ml in 96 well plates in triplicates at ratios of 1:10 DC: T cells and incubated in humidified incubator at 37°C with 5% CO<sub>2</sub>. On day 3, cultures were pulsed for 18 h with 1 µCi perwell of [<sup>3</sup>H]-thymidine before harvesting. Plates then harvested on DNA specific filter papers (PerkinElmer) using Harvester96 (Tomtec Life Sciences). The radiolabeled filters were covered with beta scintillation liquid (Perkin Elmer) and read in Microbeta® counter plates (Perkin Elmer). Thymidine Incorporation were analyzed as counts per minute (CPM). Results are shown as mean of triplicates ± SEM in Figures 3 and 4.

**Example 7: Kinetic and affinity determination of human, cynomolgus monkey and mouse PD-1 interacting with humanized anti-PD-1 antibodies**

[0293] This example illustrates binding of anti-PD-1 antibodies to human, cyno, or mouse PD-1.

[0294] All interaction analysis was performed on label-free biosensors at 25°C unless stated otherwise. Surface plasmon resonance biosensors (ProteOn-XPR™ from BioRad™, and Biacore 2000™ and Biacore T200™ from GE Life Sciences) were used to study human and cynomolgus monkey PD-1 and a bilayer interferometry biosensor (Octet-Red384, Fortebio/Pall Life Sciences) was used to study mouse PD-1. ProteOn experiments were performed in PBS pH 7.4 + 0.01% Tween-20 (PBST) running buffer. Biacore experiments were performed in 10 mM Hepes pH 7.4, 150 mM NaCl, 0.05% Tween-20 (HBST+) and Octet experiments were performed in HBST+ with 1 g/l BSA. The ProteOn data were processed in the ProteOn Manager software, the Biacore data were processed in Biaevaluation, and the Octet data were simply aligned to zero in the control software. The SPR data were double-referenced (Myszka, 1999, *J Mol Recognit*12(5):279-284) and fit globally to a simple Langmuir model to determine the equilibrium dissociation constant,  $K_D$ , from the ratio of the kinetic rate constants ( $K_D = k_d/k_a$ ).

***Calibration-free concentration analysis (CFCA)***

[0295] The active concentration of human PD-1 (hPD-1) monomer (Sino Biologicals, cat. no. 10377-H08H) for use as analyte in the kinetic experiments with immobilized IgGs was determined empirically using a CFCA assay on a Biacore T200™ equipped with CM5 sensor chip. To prepare the surfaces for these experiments, a high capacity (approximately 12,000 RU) of mAb15 hlgG4 (or in some experiments, competitor antibody C2-hlgG1) was amine-coupled onto flow cell 2, leaving flow cell 1 blank (just "activated and blocked", without any IgG) to provide a reference surface. The hPD-1 samples were injected at nominal concentrations of 0.1, 1, and 10 µg/ml for 36 sec at both low (5 µl/min) and high (100 µl/min) flow rates. Surfaces were regenerated with a cocktail of 2:1 v/v Pierce IgG elution buffer (pH 2.8):4 M NaCl. Data were analyzed in the CFCA tool in the T200 software to derive an apparent activity value for the hPD-1 analyte, which was used to correct its "nominal" protein concentration, as determined by absorbance at 280 nm with appropriate extinction coefficient, into an "active" protein concentration. Some lots were found to be 32% active, while others were 100% active.



**Kinetic analysis of human PD-1 (hPD-1) binding to amine-coupled mAb7, mAb15, C1, C2, C3, and C4, mAbs**

[0296] A ProteOn-XPR36 equipped with GLC sensor chips (BioRad™, Hercules, CA), was used to determine the kinetics and affinity of hPD-1 monomer binding to a panel of amine-coupled anti-hPD-1 mAbs (mAb7, mAb15, C1, C2, C3, and C4) in PBST running buffer. The surfaces for these experiments were prepared in three steps; (1) the ligand channels were minimally activated for two min using a freshly prepared mixture of the activation reagents at final 0.8 mM EDC and 0.2 mM sulfo-NHS in water, (2) the IgGs were coupled for three min at 15 µg/ml in 10 mM sodium acetate pH 4.5, and (3) excess reactive esters were blocked for three min with 1 M ethanolamine HCl pH 8.5. Final levels of coupled IgG ranged from 400 RU to 1157 RU. The hPD-1 monomer was injected in a one-shot kinetic mode (Bravman et al., 2006, Anal Biochem 358(2):281-288) along the "analyte" channels as a threefold dilution series with top "active" concentrations of 30, 44 or 36 nM, depending on the experiment. Association and dissociation times were 3 min and 20 min, respectively and all analytes were injected in duplicate binding cycles. Surfaces were regenerated with a cocktail of 2:1 v/v Pierce IgG elution buffer (pH 2.8):4 M NaCl.

**Table 13:** Kinetic analysis of hPD-1 monomer binding to amine-coupled IgGs

IgG	$k_a$ (1/Ms) $\times 10^5$	$k_d$ (1/s) $\times 10^{-4}$	$K_D$ (pM) at 25°C
mAb7 IgG1 AAA	4.97	<0.43 *	<86
mAb7 IgG4	4.53, 4.45	<0.43 *	<94, <96 (N = 2)
mAb15 IgG1 AAA	8.13	<0.43 *	<53
mAb15 IgG4	7.32	<0.43 *	<58
C4 hIgG1	5.57, 4.84	5.25, 5.89	943, 1217 (N = 2)
C3 hIgG2	4.56	5.21	1143
C3 hIgG4	5.59	4.03	721
C2 hIgG2	4.88	6.07	1244
C2 hIgG4	5.84	4.33	741
C1 hIgG2	14.8	7.55	510
C1	11.1, 8.34	5.57, 5.73	502, 687 (N = 2)

[0297] The interactions of hPD-1 monomer with mAb7 and mAb15 showed no visible decay in binding response within the allowed dissociation phase, so an upper limit was placed on their  $k_d$  and  $K_D$  values, according to the "5% rule" (Katsamba et al, 2008, Anal Biochem 352(2):208-221) was applied to place an upper limit on their  $k_d$  and  $K_D$  values. N = 2 refers to two independent experiments on different chips.

**Cross-reaction of mAb7 and mAb15 to cynomolgus monkey PD-1**

[0298] The binding kinetics of recombinant purified Fab fragments (mAb7 and mAb15) to both hPD-1-hFc1 (R&D systems cat. no. 1086PD) and cynoPD-1-hFc1 (prepared inhouse) was determined using a Biacore 2000™ equipped with a CM4 sensor chip and HBST+ running buffer. An anti-hFc polyclonal antibody was amine-coupled to the chip and used to capture approximately 90 RU hPD-1-hFc1 and 125 RU cynoPD-1-hFc1 on flow cells 2 and 3, leaving flow cell 1 blank (naked anti-hFc capture surface) to provide a reference

channel. Recombinant purified Fabs were injected for two min as analyte at 0, 10, and 100 nM over freshly captured PD-1-hFc1 fusion proteins, allowing a 15-min dissociation time. Capture surfaces were regenerated using 75 mM phosphoric acid and the mAb7 Fab samples were injected in duplicate binding cycles. All Fab/PD-1 complexes were very stable, such that none of the interactions showed any visible decay in their binding responses within the allowed dissociation time, so the "5% rule" (Katsamba et al, 2008) was applied to place an upper limit on their  $k_d$  and  $K_D$  values.

**Table 14:** Affinity determination of mAb7 and mAb15 Fabs towards hPD-1-hFc1 and cynoPD-1-hFc1 fusion proteins

Analyte	on chip	$k_a$ (1/Ms) $\times 10^5$	* $k_d$ (1/s) $\times 10^{-5}$	$K_D$ (pM) at 25°C
mAb7 Fab	hPD-1-hFc1	5.67	<5.7	<101
mAb7 Fab	cynoPD-1-hFc1	5.26	<5.7	<108
mAb15 Fab	hPD-1-hFc1	9.16	<5.7	<62
mAb15 Fab	cynoPD-1-hFc1	8.24	<5.7	<69

#### **Temperature dependence of the hPD-1 binding affinity towards mAb15, mAb7, and C3**

[0299] A Biacore T200™ equipped with CM4 sensor chip was used to determine the kinetics and affinities of hPD-1 monomer binding to a panel of hlgG4 molecules (mAb15, mAb7, and C3) that were captured at low levels via amine-coupled anti-hFc polyclonal antibody. The hlgG4 mAbs were captured at 10 µg/ml on individual flow cells, leaving flow cell 1 blank to serve as a reference surface (naked capture surface). The hPD-1 was injected at active concentrations of 0, 10, and 100 nM for three minutes allowing an 18-min dissociation phase. The capture surfaces were regenerated with 75 mM phosphoric acid after each binding cycle.

**Table 15:** Kinetic analysis of hPD-1 monomer binding as analyte to anti-hFc-captured hlgG4 molecules

hlgG4 on chip	Temp (25°C)	$k_a$ (1/Ms)	$k_d$ (1/s)	$K_D$ (nM)
mAb15	25	$3.49 \times 10^5$	$1.71 \times 10^{-4}$	0.49
mAb15	37	$6.94 \times 10^5$	$3.73 \times 10^{-4}$	0.54
mAb7	25	$2.37 \times 10^5$	$1.73 \times 10^{-4}$	0.73
mAb7	37	$4.28 \times 10^5$	$3.63 \times 10^{-4}$	0.85
C3	25	$2.14 \times 10^5$	$2.25 \times 10^{-3}$	10.5
C3	37	$9.70 \times 10^5$	$1.56 \times 10^{-2}$	16.1

#### **Cross-reaction of mAb7 to mouse-PD-1**

[0300] An Octet-Red384 equipped with streptavidin sensor tips was used to determine whether mouse PD-1 binds to mAb7. An avidity-prone assay format was chosen to increase the detection sensitivity of the assay. Sensors were coated with biotinylated anti-human kappa polyclonal and used to capture a panel of hlgG4 anti-hPD-1 mAbs (mAb7, C1, C2, and C3) at 10 µg/ml; each mAb was captured on eight sensors. As a positive control, eight streptavidin sensors were coated with biotinylated J43 (eBioSciences), an anti-mouse PD-1 antibody. Each mAb-coated sensor was exposed to the following analytes; buffer, 1 µM

binding sites mouse PD-1-hFc, 1  $\mu$ M binding sites hPD-1-hFc (positive control) or 1  $\mu$ M binding sites hGHR-hFc (negative control). All recombinant Fc-fusion proteins were from R&D systems. Each analyte/mAb interaction was therefore tested on duplicate sensors.

**[0301]** Anti-PD-1 antibodies C1, C2, and C3 did not bind mouse-PD-1-hFc1 (data not shown). Anti-PD-1 antibody mAb7 bound mouse-PD-1-hFc1 weakly (data not shown). All anti-PD-1 antibodies tested bound to hPD-1-hFc. These results demonstrate that mAb7 is weakly cross-reactive with mouse PD-1 whereas C1, C2, and C3 are not cross-reactive with mouse PD-1.

#### **Example 8: Treatment of cancer with anti-PD-1 antibodies**

**[0302]** This is a prophetic example illustrating use of the anti-PD-1 antibodies of the present invention for treating cancer.

**[0303]** Patients with histologically confirmed, previously untreated, measurable metastatic colorectal cancer are selected for treatment with an anti-PD-1 antibody. Patients are assigned to one of two treatment groups: chemotherapy plus placebo or chemotherapy plus mAb7. A dynamic randomization algorithm is utilized to achieve balance overall and within each of the following categories: study center, baseline ECOG performance status (0 vs.  $\geq 1$ ), site of primary disease (colon vs. rectum), and number of metastatic sites (1 vs.  $>1$ ). The chemotherapy treatment is administered weekly for the first 6 weeks of each 8-week cycle. Chemotherapy is continued until study completion (96 weeks) or disease progression. mAb7 5 mg/kg or placebo is administered every 2 weeks. Patients in the mAb7 arm who have a confirmed complete response or experienced unacceptable toxicity as a result of chemotherapy treatment are allowed to discontinue chemotherapy and continue receiving mAb7 alone as first-line treatment. Only patients who are randomized to the mAb7 group may receive mAb7 as a component of second-line treatment. After completing the study, patients are followed for any subsequent treatment and survival every 4 months until death, loss to follow-up, or termination of the study.

**[0304]** Patients will undergo an assessment of tumor status at baseline and at completion of every 8-week cycle using appropriate radiographic techniques, typically spiral CT scanning. Tumor response, or progression, will be determined by both the investigator and an independent radiology facility (IRF) utilizing the Response Evaluation Criteria in Solid Tumors. Therasse et al. (2000). The IRF assessment will be performed without knowledge of the treatment assignment or investigator assessment. In addition, patients will complete the Functional Assessment of Cancer Therapy-Colorectal (FACT-C), Version 4, a validated instrument for assessing quality of life (QOL) in colorectal cancer patients, at baseline and prior to each treatment cycle until disease progression. Ward et al. (1999) Qual. Life Res. 8: 181-195.

**[0305]** Safety is assessed from reports of adverse events, laboratory test results, and vital sign measurements. Adverse events and abnormal laboratory results are categorized using the National Cancer Institute Common Toxicity Criteria (NCI-CTC), Version 2. Prespecified safety measures include four adverse events of special interest (hypertension, proteinuria, thrombosis, and bleeding).

**[0306]** The primary outcome measure is duration of overall survival. Secondary outcome measures include: progression-free survival, objective response rate (complete and partial), response duration, and change in the FACT-C QOL score. Survival duration is defined as the time from randomization to death. For patients alive at the time of analysis, duration of survival will be censored at the date of last contact. Progression-free survival is defined as the time from randomization to the earlier of disease progression or death on study, defined as death from any cause within 30 days of the last dose of study drug or

chemotherapy. For patients alive without disease progression at the time of analysis, progression-free survival will be censored at their last tumor assessment, or day 1 (the first day of study treatment) if no postbaseline assessment was performed. In the analysis of objective response, patients without tumor assessments are categorized as nonresponders. Disease progression and response analyses are based on the IRF assessments. Change in quality of life is analyzed as time to deterioration in QOL (TDQ), defined as the length of time from randomization to a the earliest of a  $\geq 3$ -point decrease from baseline in colon-cancer specific FACT-C subscale score (CCS), disease progression, or death on study. TDQ will also be determined for the TOI-C (sum of CCS, physical and functional well-being) and total FACT-C for changes from baseline.

**Example 9: Treatment of cancer with anti-PD-1 antibodies**

[0307] This example illustrates use of the anti-PD-1 antibodies of the present invention for treating cancer.

[0308] The study in this example is a Phase 1, open-label, multi center, multiple-dose, dose escalation, safety, PK, and PD study of anti-PD-1 monoclonal antibody mAb7 administered intravenously in previously treated adult patients with locally advanced or metastatic melanoma, squamous cell head and neck cancer (SCHNC), ovarian carcinoma, sarcoma, or relapsed or refractory classic Hodgkin's Lymphoma (cHL). The study protocol is summarized below in Table 16.

**Table 16**

Arms	Assigned Interventions
Arm 1: mAb7 0.5 mg/kg every 21 days	Drug mAb7 IV every 21 days
Arm 1: mAb7 1.0 mg/kg every 21 days	Drug mAb7 IV every 21 days
Arm 1: mAb7 3.0 mg/kg every 21 days	Drug mAb7 IV every 21 days
Arm 1: mAb7 10 mg/kg every 21 days	Drug mAb7 IV every 21 days

[0309] Inclusion Criteria: - Histological or cytological diagnosis of locally advanced or metastatic melanoma, SCCHN, ovarian cancer, sarcoma, or relapsed or refractory cHL: -Patient should have received at least 1 and no more than 5 prior lines of therapy for recurrent or metastatic disease, including both standards of care and investigational therapies. -At least one measurable lesion as defined by RECIST version 1.1, or (for cHL) at least 1 fluorodeoxyglucose positron emission tomography (FDG PET) avid (Deauville 4/5) measurable lesion >1.5 cm as defined by Response Criteria for Malignant Lymphoma that has not previously been irradiated. -For Part 1B expansion and all Part 2 cohorts: patient has consented to undergo a pre treatment and on treatment biopsy. -Adequate Renal, Liver, bone marrow function Exclusion Criteria - Active brain or leptomeningeal metastases. -Ocular melanoma -Active, known or suspected autoimmune disease. Patients with vitiligo, type I diabetes mellitus, residual hypothyroidism due to autoimmune condition only requiring hormone replacement, psoriasis not requiring systemic treatment, or conditions not expected to recur in the absence of an external trigger are permitted to enroll. Diagnosis of prior immunodeficiency or organ transplant requiring immunosuppressive therapy, -For Part 2: prior treatment with a PD 1 or PD L1 antibody. -History of Grade  $\geq 3$  immune mediated AE (including AST/ALT elevations that were considered drug related and cytokine release syndrome) that was considered related to prior immune modulatory therapy (eg, immune checkpoint inhibitors, co stimulatory agents, etc.) and required immunosuppressive therapy.

[0310] The number of patients with ORR (Objective Response Rate) will be measured at baseline and every six weeks until disease progression or unacceptable toxicity up to 24 months.

**Example 9: Antagonistic activity of anti-PD-1 antibodies in human and cynomolgus monkey primary T cells**

[0311] This example illustrates the activity of anti-PD-1 antibodies in human and cynomolgus monkey primary T cells,

[0312] In this study, the antagonistic activities of anti-PD-1 monoclonal antibody mAb7 were examined in vitro using a mixed lymphocyte reaction (MLR). Primary T cells were isolated from human and cynomolgus monkey-peripheral blood mononuclear cells (PBMCs). Following mAb7 exposure, cell proliferation and cytokine secretion were evaluated in vitro under different activation conditions using a MLR for human and cynomolgus monkey and cytokine release assay using cynomolgus monkey-blood activated with *Staphylococcal enterotoxin B* (SEB) super antigen.

**Methods*****Human T Lymphocytes***

[0313] Human buffy coat was purchased from Stanford Blood Center (Stanford, CA), diluted with phosphate buffered saline (PBS) and layered over Ficoll for the isolation of PBMCs. The hu-PBMCs were washed 4 times with PBS and T lymphocytes were isolated using a human-specific Pan T-cell isolation kit with negative selection as described in the manufacturer's protocol (Miltenyi Biotec, San Diego, CA).

***Cynomolgus Monkey T Lymphocytes***

[0314] Fresh cynomolgus monkey-PBMCs were purchased from Bioreclamation IVT (New York, NY) and washed twice with PBS. T lymphocytes were isolated using a non-human primate specific for pan T-cell isolation kit with negative selection as described in the manufacturer's protocol (Miltenyi Biotec, San Diego, CA).

***Generating Human Dendritic Cells Expressing High Levels of PD-L1***

[0315] Human buffy coat was purchased from Stanford Blood Center (Stanford, CA), diluted with PBS and layered over Ficoll for the isolation of hu-PBMCs. The hu-PBMCs were washed 4 times with PBS and cluster of differentiation 14 (CD14<sup>+</sup>) monocytes were isolated using a human specific CD14 cell isolation kit with positive selection, as described in the manufacturer's protocol (Miltenyi Biotec, San Diego, CA). Cells were then seeded at  $5 \times 10^5$  cells/mL in complete Roswell Park Memorial Institute (RPMI) 1640 media supplemented with 10% fetal bovine serum (FBS) for 7 days. Cultures were supplemented with recombinant human (rh-) IL-4 (1000 U/mL) (R&D Systems, Minneapolis, MN) and with rh-granulocyte-macrophage colony-stimulating factor (GM-CSF) (rh-GM-CSF) (500 U/mL) (R&D Systems, Minneapolis, MN) at Days 0, 2 and 5. Immature DCs were harvested, washed, and counted on Day 7. A sample of each preparation was tested for PD-L1 expression using r-phycoerythrin (RPE) labeled anti-hu-PD-L1 (eBioscience/Affymatrix, San Diego, CA) by flow cytometry using a LSRFortessa™ analyzer (BD

Biosciences, San Jose, CA).

#### ***Generation of Cynomolgus Monkey Dendritic Cells Expressing High Levels of PD-L1***

**[0316]** Fresh cynomolgus monkey-PBMCs were purchased from Bioreclamation IVT (New York, NY) and washed twice with PBS. CD14<sup>+</sup> monocytes were isolated using a non-human primate specific CD14 cell isolation kit with positive selection as described in the manufacturer's protocol (Miltenyi Biotec, San Diego, CA). Cells were then seeded as  $5 \times 10^5$  cells/mL in complete RPMI 1640 media supplemented with 10% FBS for 7 days. Cultures were supplemented with rhIL-4 (1000 U/mL) (R&D Systems, Minneapolis) and rh-GMCSF (500 U/mL) (R&D Systems, Minneapolis, MN) at Days 0, 2, and 5. Immature DCs were harvested, washed, and counted on Day 7. A sample of each preparation was tested for PD-L1 expression using RPE-labeled anti-hu-PD-L1 (eBioscience/Affymatrix, San Diego, CA) by flow cytometry using a LSRFortessa™ analyzer (BD Biosciences, San Jose, CA).

#### ***Generation of JeKo-1-Luc-Green Fluorescent Protein Cell Clones Expressing High Levels of Human PD-L1***

**[0317]** The JeKo-1 cell line (a Mantle Cell Lymphoma) was purchased from American Type Culture Collection (ATCC, Manassas, VA). The JeKo-1-luc-2A-GFP cell line was produced at Pfizer (South San Francisco, CA) by a transduction process that used lentiviral particles expressing individually firefly luciferase (luc2A) and green fluorescent protein (GFP) through a bicistronic system with a blasticidin marker (AMSBIO, LVP323,  $1 \times 10^7$  particles per 200  $\mu$ L) according to the manufacturer's protocol. JeKo-1 cells were pelleted and diluted to  $1 \times 10^6$  cells/mL in RPMI with 20% FBS medium. Lentiviral particles were added to the diluted cells at a ratio of 50  $\mu$ L virus per 0.5 mL cells. To generate a JeKo-1 cell line expressing hu-PD-L1, hu-PD-L1 cDNA was custom synthesized and cloned into generic expression vector (pcDNA3.1) by Life Technologies (San Diego, CA). A JeKo-1-Luc-GFP cell line stably expressing hu-PDL-1 was produced at Pfizer (South San Francisco, CA) by electroporation using the Amaxa® Nucleofector system (Lonza, Walkersville, MD) and Kit V used according to the manufacturer's protocol (Lonza, Walkersville, MD). Cells were then grown in the presence of 250  $\mu$ g/mL hygromycin for 2 weeks and then selected by cell sorting using BD FACSAria™ II cell sorter (BD Biosciences, San Jose, CA). The sorting of cells was conducted with the anti-hu-PD-L1 antibody clone MIH-1 (Affymetrix/eBioscience, San Diego, CA) labeled directly with allophycocyanin (APC) label. Positive clones were expanded and tested for high PD-L1 expression using flow cytometry (LSRFortessa™ analyzer, BD Biosciences, San Jose, CA). Clones that were generated from single sorted cells and contained high levels of PD-L1 expression were selected.

#### ***Generation of Antibodies***

**[0318]** mAb7 was generated in CHO cells (Pharmaceutical Sciences, Pfizer Inc, Saint Louis, MO) using Good Laboratory Practices (GLP) material (Lot No STL0005717) and provided in 20 mM histidine, 85 mg/mL sucrose, 0.2 mg/mL polysorbate-80, 0.05 mg/mL disodium EDTA, pH 5.5 buffer. Endotoxin was measured as  $\leq 0.01$  EU/mg.

**[0319]** The control antibody used in all in vitro assays was an anti-bovine herpes virus cloned into an IgG4-HG framework (the same framework as MAB7). The control antibody was generated at Pfizer (South San

Francisco, CA), Lot No 4945, with  $\leq 0.3$  EU/mg endotoxin.

**[0320]** Two anti-hu-PD-1 antibodies were generated from sequences published in previous patents and expressed in the IgG4-HG framework resembling the one used for MAB7. The antibodies were generated at Pfizer (South San Francisco, CA) and were designated as positive control 1 and positive control 2 (Lot No 5053 and 4255, respectively). Endotoxin measured was  $\leq 0.13$  EU/mg and  $\leq 0.056$  EU/mg, respectively.

#### ***Human Assay Using Dendritic Cells Expressing High Levels of PD-L1***

**[0321]** The protocol was adapted from Kruisbeek et al, 2004, with some modifications. Differentiated primary hu-DCs were harvested on Day 7 and verified by flow cytometry for high levels of PD-L1 expression and co-stimulatory signals necessary for T-cell activation; markers included CD80 and CD86 (antibodies purchased from BD Bioscience, San Jose, CA). Cells were counted and irradiated at 3000 radiation units (rads) using a RS2000 x-ray machine (Radsource, Brentwood, TN) to prevent DCs from secreting cytokines but functioning only as Ag presentation support to the T cells. Thus, the outcome of the assay was only induced by T cells. At Day 7, freshly isolated hu-T cells from allogenic donors were harvested. T cells were plated with irradiated DCs at a ratio of 10:1 (optimal assay conditions were determined as  $2 \times 10^5$  T cells incubated with  $2 \times 10^4$  DCs in 200  $\mu$ L cultures) in the presence of different concentrations of mAb7, negative and positive control antibodies, or media alone (to evaluate the baseline reaction). All conditions were plated in 96-well flat bottom tissue culture treated plates (Fisher Scientific Pittsburg, PA). Cells were cultured using serum free X-vivo15 media (Lonza, Walkersville, MD) to prevent human serum variability between experiments. Cultures were incubated at 37°C with 5% CO<sub>2</sub> for 5 days. On Day 5, supernatants were collected and cytokine concentrations were measured using cytometric beads array (CBA) (BD Biosciences, San Jose, CA) according to the manufacturer's protocol. Data were acquired using flow cytometry (LSRFortessa™ analyzer, BD Biosciences, San Jose, CA) and data analysis was performed using BD FCAP Array Software Version 3.0 (BD Biosciences, San Jose, CA). Proliferation was measured in parallel cultures by adding 1  $\mu$ Ci of 3H methyl-titrated thymidine (Perkin Elmer, Waltham, MA) to each well and further incubated for 16 to 18 hours. Cultures were then harvested on deoxyribonucleic acid (DNA) incorporation filters (Perkin Elmer, Waltham, MA), and tritiated thymidine incorporation provided an index of cell proliferation measured as counts per minutes (cpm) using the MicroBeta2 Machine (Perkin Elmer, Waltham, MA).

#### ***Human Assay Using JeKo1-PD-L1 Expressing Cell Line***

**[0322]** This assay was performed using a 5:1 ratio of T cells to JeKo-1-PD-L1 cell line was used since this ratio provided a more ideal approach to capture cytokine secretion on Day 5. Thus, each well was incubated with  $2 \times 10^5$  T cells with  $4 \times 10^4$  JeKo-1-PD-L1. On Day 5, supernatants were collected and cytokine concentrations were measured using CBA (BD Biosciences, San Jose, CA) according to the manufacturer's protocol. This cell line expresses a very modest amount of co-stimulatory molecules (CD80 and CD86), and thus, enhanced proliferation is very mild following antibody treatment. In contrast, cytokine secretion, including IL-2, is robust, thereby allowing the measurement of cytokine secretion following mAb7 treatment and not T-cell proliferation.

#### ***Cynomolgus Monkey Assay Using Dendritic Cells Expressing High levels of PD-L1***

[0323] Differentiated DCs were harvested on Day 7 and verified by flow cytometry (using LSRFortessa™ analyzer, BD Biosciences, San Jose, CA) for high PD-L1 expression and co-stimulatory signals necessary for T-cell activation; markers included CD80 and CD86 (antibodies from BD Bioscience, San Jose, CA). Cells were counted and irradiated at 3000 rads using RS2000 X-ray machine (Radsources, Brentwood, TN). Freshly-isolated cynomolgus monkey T cells from allogenic donors were harvested. T cells were plated with irradiated DCs using a ratio of 10:1 T-cells to DCs (optimal assay when  $2 \times 10^5$  T cells were incubated with  $2 \times 10^4$  DCs in 200  $\mu$ L culture) in the presence of different concentrations of mAb7, negative and positive control antibodies, or media alone to evaluate the baseline reaction. All conditions were plated in 96-well flat-bottom-tissue culture-treated plates (Fisher Scientific, Pittsburg, PA). Cells were cultured using serum free X-vivo15 media (Lonza, Walkersville, MD) to prevent serum variability between experiments. Cultures were incubated at 37°C with 5% CO<sub>2</sub> for 5 days. On Day 5, supernatants were collected and cytokine concentrations were measured using CBA (BD Biosciences, San Jose, CA) according to the manufacturer's protocol. Data were acquired using flow cytometry (LSRFortessa™ analyzer, BD Biosciences San Jose, CA), and data analysis was performed using BD FCAP Array Software Version 3.0 (BD Biosciences, San Jose, CA). At the same time and in similar cultures, 1  $\mu$ Ci of 3H methyl-titrated thymidine (Perkin Elmer, Waltham, MA) was added to each well; cells were further cultured for 16 to 18 hours to measure proliferation. Cultures were harvested on DNA incorporation filters Glass Printed filtermate A (Perkin Elmer, Waltham, MA) and tritiated thymidine incorporation, providing an index of cell proliferation, was measured as cpm using MicroBeta2 Machine (Perkin Elmer, Waltham, MA).

***Cytokine Release From Cynomolgus Monkey Blood Induced by Superantigen Stimulation (Staphylococcal Enterotoxin B)***

[0324] Whole blood from cynomolgus monkey was collected; 225  $\mu$ L of blood were aliquoted into tissue-culture treated 96 well plates (Fisher Scientific, Pittsburg, PA). Samples were incubated in duplicate at 37°C in 5% CO<sub>2</sub> in the presence of mAb7 or an isotype-matched negative control antibody at concentrations ranging from 0.1 to 100  $\mu$ g/mL. One hour after the antibody addition, samples were stimulated with 0.1  $\mu$ g/mL SEB (Toxic Technologies, Sarasota, FL) and cultures were incubated for 3 days. On Day 3, plasma was harvested, pooled, and frozen at -80°C. Concentrations of IFN- $\gamma$ , IL-2, and TNF- $\alpha$  in thawed serum samples were measured in duplicate according to the manufacturer's protocol using MSD immunoassay plates (Meso Scale Diagnostics, Rockville, MD) and an MSD Reader (Model 1200) with MSD Discovery Workbench software (Version 4.0.12). The means of the duplicates were reported.

**Results**

***Antagonistic Activity of mAb7 on Human Primary T Cells***

[0325] When primary human T cells were activated in MLR with allogenic hu-DCs expressing PD L1, mAb7 increased T-cell proliferation (measured by tritiated thymidine incorporation) and T-cell activation (measured by pro-inflammatory cytokine secretion) in a dose-dependent manner. Treatment of T-cells with mAb7 (10  $\mu$ g/mL) resulted in an increase in T-cell proliferation of up to 2.5-fold over treatment with a negative control antibody (10  $\mu$ g/mL). IFN- $\gamma$  and TNF- $\alpha$  levels were increased up to 8- and 5-fold, respectively, when compared to negative control antibody. IFN- $\gamma$  increase was superior to the TNF- $\alpha$  increase. IL-2 expression was not detected in these cultures. When primary human T cells were activated in MLR, using the tumor cell line JeKo 1 PD-L1 as allogenic antigen presenting cells, mAb7 induced a dose-



dependent increase of IFN- $\gamma$  (up to 2.5-fold), TNF- $\alpha$  (up to 2-fold), and IL-2 (up to 5-fold) secretion as compared to negative control antibody. The effect of mAb7 in this assay resembled the data obtained with both positive control antibodies. Increased T-cell proliferation was not observed under these conditions. Cell proliferation was minimal with a weak signal provided by CD80 and CD86 in comparison to MLR mediated by primary DCs. IL-10, IL-4, IL-17A and IL-6 were minimal to non-detected in all assays described above.

#### ***Antagonistic Activity of mAb7 on Cynomolgus Monkey Primary T Cells***

**[0326]** The binding affinity of mAb7, when in solution, to hu-PD-1 and cynomolgus monkey PD-1 were very similar in the kinetic exclusion assay (KinExA) (KD = 23 and 28 pM for human and cynomolgus monkey PD-1, respectively). The EC50 of mAb7 on cells expressing human PD-1 and cynomolgus monkey PD-1 was also similar. In a MLR functional assay that used T cells and DCs isolated from different cynomolgus monkeys, mAb7 induced T cell proliferation and activation in a dose dependent manner (measured by tritiated thymidine incorporation). This effect was also observed with positive control (antibody 1 and antibody 2) but not with the negative control antibody. mAb7 also enhanced cytokine secretion (ie, IFN- $\gamma$  and TNF- $\alpha$ , up to 5-fold and 3-fold, compared to treatment with negative control antibody. IL-2 expression was not detected in these cultures. In a different cytokine-release assay using cynomolgus monkey whole blood stimulated with 0.1  $\mu$ g/mL of SEB superantigen for 3 days, mAb7 (0.1-100  $\mu$ g/mL) induced greater IFN- $\gamma$ , IL-2, and TNF- $\alpha$  secretion when compared with the negative control antibody.

**[0327]** MLR studies were used to create an in vitro setting resembling tumor microenvironment where T cells are activated and expressing high levels of PD-1 in the presence of allogeneic DCs or tumor cells expressing PD-L1. PD-1/PD-L1 interaction inhibits further T-cell proliferation and cytokine release. Addition of anti-PD-1 antibodies in these MLRs restored T-cell activation and increased proliferation and cytokine secretion, especially IFN- $\gamma$ , due to block of the PD-1/ PD-L1 axis.

**[0328]** mAb7 accelerated the proliferation and secretion of IFN- $\gamma$ , TNF- $\alpha$ , and IL-2 by human T cells when cultured with allogeneic cells expressing high levels of PD-L1 (DCs or JeKo 1 PD-L1 cell line). In contrast, the negative control antibody, which proved similar to media alone, did not enhance these effects. Similarly, mAb7 enhanced T cell proliferation, IFN- $\gamma$  and TNF- $\alpha$  secretion in the cynomolgus monkey-MLR system, as well as enhanced cytokine release from cynomolgus monkey whole blood using super antigen SEB.

**[0329]** These results demonstrate that anti-PD-1 antibody mAb7 enhanced T-cell proliferation and pro-inflammatory cytokine secretion including interferon-gamma (IFN- $\gamma$ ), tumor necrosis factor alpha (TNF- $\alpha$ ), and interleukin (IL)-2. These activities were observed both in primary human and cynomolgus monkey T cells.

#### **Example 10: Effect of anti-PD-1 antibodies in graft versus host disease**

**[0330]** This example illustrates the effect of anti-PD-1 antibodies on T-cell activation and expansion in vivo using a xeno-aGvHD model in NSG mice transferred with hu-PBMCs.

**[0331]** In this study, the effect of anti-PD-1 antibody mAb7 on T-cell activation and expansion in vivo was studied in a xeno acute graft versus host disease (aGvHD) model in non-obese diabetic (NOD), severe-combined immunodeficiency (SCID), interleukin 2 receptor gamma null (IL2 $\gamma$ <sup>null</sup>) (NSG) mice using hu-peripheral blood mononuclear cells (PBMCs).

**[0332]** Immunocompromised NSG female mice (5 per group) aged 8 to 10 weeks (formal name, NOD, Cg-PrkdC<sup>scid</sup>|l2rg<sup>tm1Wjl</sup>/SzJ) were purchased from the Jackson Laboratory (Bar Harbor, ME). All animals were housed in a pathogen free facility at Pfizer (South San Francisco, CA) in accordance with the Institutional Animal Care and Use Committee (IACUC).

**[0333]** Human buffy coat was purchased from Stanford Blood Center (Stanford, CA), diluted with phosphate buffered saline (PBS) and layered over Ficoll for the isolation of PBMCs. The PBMCs were washed 2 times with PBS. Red blood cells (RBCs) were lysed using ammonium-chloride-potassium (ACK) lysing buffer as indicated in the manufacturer's protocol (Life Technologies; San Diego, CA). After the RBC lysis, cells were washed once more and diluted in PBS at  $5 \times 10^7$  cells per mL.

**[0334]** For induction of xeno-aGvHD, NSG mice were injected intravenously via tail vein with hu-PBMCs. Each mouse received  $1 \times 10^7$  cells in 200  $\mu$ L of PBS. In all experiments, mice were weighed 3 times weekly and monitored for the appearance of xeno-aGvHD-like symptoms including weight loss, hunched posture, ruffled fur, reduced mobility, and in some cases, diarrhea. Mice were euthanized after loss of 20% body weight or the loss of 1 g/day over 2 days; this time point was recorded as the survival time. mAb7, negative control antibody, and positive control antibodies were generated as described above in Example 9.

**[0335]** NSG mice were treated with negative control antibodies, positive control antibodies, or mAb7, at doses range between 0.1-10 milligrams per kilograms (mg/kg). Antibodies were administered to mice using the appropriate vehicle on Day 2 and Day 8 post hu-PBMC transfer. The route of antibody administration was intraperitoneal (ip).

**[0336]** Peripheral blood, spleens, and livers were harvested from mice transplanted with hu-PBMCs. Single-cell suspensions from each organ were prepared as follows: Peripheral blood was collected and RBCs were lysed using ACK-lysing buffer and washed with PBS. Spleens and livers were mechanically homogenized using the back of a syringe plunger to macerate the cells through a 70  $\mu$ M filter and washed once with PBS. RBCs were lysed and cells were washed 2 more times and macerated again through the 70  $\mu$ M filter. At this stage, spleen cells were ready. For isolating leukocytes from liver, single cell suspensions were layered using Percoll gradient at 30% to 80% (Percoll<sup>®</sup> Plus, GE Healthcare Bio-Sciences, Pittsburgh, PA) and subjected to highspeed centrifugation. Leucocytes were harvested from the intermediate layer and washed twice with PBS. All single cell suspensions were counted and  $1 \times 10^6$  cells from each sample were used for fluorescence-activated cell sorting (FACS). For human cytokine secretion assays, mouse CD45<sup>+</sup> cells were depleted using a mouse specific CD45 cell isolation kit by positive selection, as described in the manufacturer's protocol (Miltenyi Biotec, San Diego, CA), to ensure that cytokine-secretion was from human immune cells alone. Cells were counted, and  $1 \times 10^6$  cells from each sample were used in the assay.

**[0337]** Single cell suspensions from peripheral blood, spleens, and livers were obtained from xeno-aGvHD mice. A total of  $1 \times 10^6$  cells per sample were incubated for 30 minutes at 4°C under protection from light with a mixture of appropriate fluorescently-labeled monoclonal antibodies in FACS buffer including 1  $\times$  PBS containing 2% fetal bovine serum (FBS), then cells were washed with FACS buffer. For intracellular staining of Ki67 protein (Ki67, to measure proliferating cells), the cells were fixed after surface staining using Intracellular Fixation & Permeabilization Buffer Set (Affymetrix/eBioscience, San Diego, CA) according to the manufacturer's protocol. Intracellular staining was performed for 30 minutes at 4°C in the dark. At the end of staining, samples were washed and subjected to multicolor flow cytometry using BD LSR Fortessa<sup>™</sup> cell analyzer (BD Biosciences, San Jose, CA). Data analyses were done using FlowJo software (FLOWJO

LLC, Ashland, OR). Antibodies used in different combinations for recognition of the cell surface molecules were: anti-hu-CD45 Pacific Blue (PB) or Amcyan, anti-mouse CD45-Brilliant Violet (BV)-711, anti-hu-CD3-PerCPCy5.5, anti-hu-CD8 phycoerythrin-Cy7 (PE-Cy7) or BV-786, anti-hu-CD4-fluorescein isothiocyanate (FITC) or BV-650, anti-hu-PD-1 (clone EH12.1) BV-786 or PE, anti-hu-PD-1 (clone MIH-4) PE or FITC, anti-hu-Ki67 allophycocyanin (APC) (all antibodies from BD Biosciences, San Jose, CA), anti-hu-PD-L1 (PE-Affymatrix-eBioscience, San Diego, CA) and blue fluorescent reactive dye for Live/Dead staining (Life Technologies, Grand Island, NY).

**[0338]** Single cell suspensions of human CD45 enriched population from spleens and livers were obtained from xeno-aGvHD mice (after mouse CD45 depletion). A total of  $1 \times 10^6$  cells per sample was incubated in flat bottom tissue culture treated 96-well plates (Fisher Scientific; Pittsburg, PA) in 200  $\mu$ L X-vivo 15 media. Cells were then left unstimulated or stimulated with phorbol myristate acetate (PMA) 10 ng/mL and ionomycin (iono) 125 ng/mL, as the low stimulation condition or PMA 50 ng/mL and ionomycin 1  $\mu$ g/mL as the high stimulation condition (both obtained from Sigma-Aldrich, Saint Louis, MO). Cultures were incubated for 8 hours at 37°C in 5% CO<sub>2</sub> to ensure maximal cytokine secretion. Supernatants were collected and human cytokine concentrations were measured using cytometric beads array (CBA) specific for human cytokines (BD Biosciences, San Jose, CA) according to the manufacturer's protocol. Data were acquired using flow cytometry (LSRFortessa™ analyzer, BD Biosciences, San Jose, CA), and data analysis was performed using FCAP Array™ Software Version 3.0 (BD Biosciences, San Jose, CA). Hu- IFN- $\gamma$ , hu-TNF- $\alpha$ , and hu-IL-2 bead array kits were purchased from BD Biosciences (San Jose, CA), and it was confirmed that they did not cross-react with mouse cytokines.

**[0339]** All analyses involved a comparison of means using the independent-sample t-test or 2-way ANOVA using Graphpad Prism (Graphpad Software, San Diego, CA). Values of  $p \leq 0.05$  were considered statistically significant. Engraftment data are depicted in figures as mean concentrations including the standard error of the mean (sem).

**[0340]** Treatment of NSG immunocompromised mice with anti-PD-1 antibody mAb7 accelerated body weight loss (Table 17) and induced other disease signs that are commonly seen in this model, such as hunched posture, ruffled fur, decreased mobility, and in some cases, diarrhea. In this model, body weight loss is expected to accelerate between Day 20 and Day 30 post transfer (see, e.g., Schroeder and DiPersio, 2011). Because treatment with mAb7 and positive controls 1 and 2 accelerated xeno-aGvHD symptoms, mice had to be euthanized at earlier time points and a survival curve could not be obtained; therefore, body weight loss was the primary outcome measurement. In the first experiment, mice were treated with 0.1, 1, and 10 mg/kg of mAb7 or negative control antibody at 10 mg/kg. In Table 17, body weight loss was calculated by normalizing the body weight differences between the treated groups at Day 23 relative to Day 0. Values indicate an average of 5 mice per group  $\pm$  sem.

**Table 17**

Treatment Groups	Body weight Day 0	Body weight Day 14	Body weight Day 23	# per group	Body weight loss
Negative control mAb: 10 mg/kg	20.68 $\pm$ 0.36	22.00 $\pm$ 0.36	20.88 $\pm$ 1.11	5	0%
mAb7: 10 m/kg	20.78 $\pm$ 0.36	17.76 $\pm$ 0.57	17.74 $\pm$ 0.86	5	15%
mAb7: 1 mg/kg	21.52 $\pm$ 0.36	19.26 $\pm$ 0.35	17.7 $\pm$ 0.58	5	15%
mAb7: 0.1 mg/kg	20.5 $\pm$ 0.78	19.78 $\pm$ 1.38	19.22 $\pm$ 1.95	5	7.95%

**[0341]** Mice were treated with the indicated antibodies on Day 2 and Day 8 post-hu-PBMC transfer. While

body weight loss became apparent in the control group on Day 23, body weight loss and disease progression were detected in individual mice from all anti-PD-1 antibody mAb7 treated groups starting Day 10-11 post hu-PBMCs transfer. In both the 1 mg/kg and 10 mg/kg treated groups body weight loss reached significance between Days 14 to 23, when compared to the negative control treated group ( $p \leq 0.0001$ ). On Day 23, a 15% weight loss was detected in the 1 mg/kg and 10 mg/kg treated groups and a 7.9% weight loss was detected in the 0.1 mg/kg treated group (Table 17).

**[0342]** FACS analyses of peripheral blood, liver, and spleen demonstrated an increase in the percentage of hu-CD45 positive cells and hu-CD3 positive T cells in the mAb7 treated group versus the control group. Representative data from spleens also showed increase in hu-CD8 positive T-cell counts, and hu-CD4 positive T-cell counts (but to a lesser extent) in mAb7 versus the negative control antibody treatment group. Similar increase was also noted in hu-T cell counts in the liver and blood. To assess whether the increase in T cells was due to blockade of PD-1 through binding of mAb7 to human T cells, the T cells were stained with a commercial antibody for PD-1 (clone EH12.1) that competes with binding of mAb7. mAb7-treated lymphocytes from all organs (analyzed by FACS) showed no binding to EH12.1. To confirm that T cells treated with mAb7 still express PD-1, T cells were stained with a different anti-hu-PD-1 clone (clone MIH4) that partially competes with mAb7 for binding to T cells. Results showed that T cells treated with mAb7 partially bound MIH4; thus, indicating that PD-1 was expressed on treated T cells and that PD-1 blockade by mAb7 was evident (data not shown, maintained in Pfizer internal records). No detectable changes were observed for hu-PD-L1 expression in the spleen, on T cells (hu-CD3 positive), or on non-hu-T cells (hu-CD3 negative). Ki67, a marker for lymphocyte proliferation, was elevated in hu-CD3 positive cells from the PF-0681591-treated group versus the negative control treated group in the spleen middle panel). Similar results were seen in the blood and liver.

**[0343]** To examine the effects of mAb7 on cytokine release during xeno-aGvHD, hu-CD45 positive cells (from livers and spleens) were further isolated from mouse CD45 positive cells. These lymphocytes were then treated with a mixture of PMA and ionomycin (in 2 concentrations: low versus high) or left untreated for 8 hours at 37°C. Cytokine secretion was measured in the supernatants by CBA (Table 18). No detectable cytokines were obtained without stimulation (Table 18). Following mAb7 treatment, hu-IFN- $\gamma$ , hu-IL-2, and hu-TNF- $\alpha$  were elevated in human lymphocytes isolated from both mouse spleen and liver compartments compared to the control groups. Under weak ex vivo stimulation conditions, mAb7 treated T cells increased hu-IFN- $\gamma$  secretion to levels that were significantly higher than those of T cells isolated from the negative control group ( $p \leq 0.05$ ). Under strong ex vivo stimulation conditions, all cytokines were induced in all groups but further increased in mAb7 treated T cells compared to T cells isolated from negative controls. Table 18 shows data collected from 5 different mice in each group. In Table 18, \* $p < 0.05$ , \*\* $p < 0.01$  in unpaired t-test comparing mAb7 versus negative control group; aGvHD = Acute graft versus host disease; Hu = Human; IFN- $\gamma$  = Interferon gamma; IL-2 = Interleukin-2; Iono = Ionomycin; N = Number; ns = Not significant; P = P value; PMA = Phorbol myristate acetate; TNF $\alpha$  = Tumor necrosis factor alpha; Xeno = Xenogeneic.

**Table 18**

Organ-Hu Lymphocyte Isolated	Ex Vivo Stimulation Conditions (PMA/Iono) (ng/mL)	Hu-Cytokine pg/mL	Treatment In Vivo		N	Statistics Unpaired t-test
			mAb7 10 mg/kg	negative control mAb 10 mg/kg		
Liver	Weak (10/125 ng/mL)	IFN- $\gamma$	414.1 $\pm$ 59.4	163.9 $\pm$ 43.41	5	**P<0.05
Spleen			2599.96 $\pm$ 863.45	503.9 $\pm$ 111.9	5	*P<0.01

Organ-Hu Lymphocyte Isolated	Ex Vivo Stimulation Conditions (PMA/Iono) (ng/mL)	Hu-Cytokine pg/mL	Treatment In Vivo		N	Statistics Unpaired t-test	
			mAb7 10 mg/kg	negative control mAb 10 mg/kg			
Liver		IL-2	783.1 ± 776.26	19.41 ± 5.29	5	ns	
Spleen			1813.98 ± 840.26	14.26 ± 1.40	5	ns	
Liver		TNF-α	80.75 ± 60.45	9.92 ± 2.55	5	ns	
Spleen			368.81 ± 209.73	14.1 ± 2.51	5	ns	
Liver		Strong (50/1000 ng/mL)	IFN-γ	3838.65 ± 178.84	2931.26 ± 556.98	5	ns
Spleen				3084.1 ± 204.1	2523.9 ± 141.2	5	ns
Liver			IL-2	7759.44 ± 809.24	4565.26 ± 1240.8	5	ns
Spleen				16735.57 ± 1417	13204.5 ± 1834.3	5	ns
Liver	TNF-α		1611.9 ± 150.82	758.1 ± 188.2	5	**P<0.01	
Spleen			2842.6 ± 224.2	2311.7 ± 281.36	5	ns	
Liver	None (0/0 ng/mL)		IFN-γ	3.1 ± 1.25	4.6 ± 0.96	5	ns
Spleen				3.94 ± 0.97	4.86 ± 1.16	5	ns
Liver		IL-2	3.9 ± 0.14	4.66 ± 0.41	5	ns	
Spleen			3.23 ± 0.77	4.39 ± 0.55	5	ns	
Liver		TNF-α	0.1 ± 0.09	0.3 ± 0.2	5	ns	
Spleen			0.4 ± 0.15	0.27 ± 0.3	5	ns	

[0344] These results demonstrate that treatment of xeno-aGvHD with anti-PD-1 antibody mAb7 accelerated xeno-aGvHD development in NSG mice, as measured by body weight loss, T-cell proliferation, and increased cytokine secretion including interferon-gamma (IFN-γ) and interleukin-2 (IL-2).

#### **Example 11: Characterization of anti-PD-1 antibodies**

[0345] This example illustrates binding affinity, specificity, and ligand blocking activity of anti-PD-1 antibody mAb7 on cells expressing surface receptor PD-1.

[0346] mAb7, negative control antibody, and positive control antibodies were generated as described above in Example 9. Anti-hu-PD-1 antibody clone EH12.1, primary labeled with phycoerythrin (PE) or Brilliant Violet (BV)-786 and isotype control antibodies labeled with the same dyes were purchased from BD Biosciences (San Jose, CA). PE-labeled anti-mouse PD-1 clone J43 and anti-hamster IgG isotype control antibody were purchased from Affymetrix/eBioscience (San Diego, CA). Biotinylated hu-PD-L1 and biotinylated hu-PD-L2 (CD273), were obtained from ACRO Biosystems (Newark, DE). Cynomolgus monkey PD-L1 and PD-L2 were purchased from Creative BioMart<sup>®</sup> Recombinant Proteins (Shirley, NY), and both were labeled in-house with Alexa Fluor<sup>®</sup> 647 dye using an Alexa Fluor<sup>®</sup> 647 protein labeling kit (Life Technologies, San Diego, CA) as instructed by the manufacturer's protocol. Cynomolgus monkey PD-L1 and PD-L2 were tested for binding to the cynomolgus monkey PD-1 expressing cell line. Rat- and mouse-PD-L1-Fc-Tags (Fc region of human IgG1 at the C-terminus) were purchased from Creative BioMart<sup>®</sup> Recombinant Proteins (Shirley, NY). Detection of biotinylated PD-L1 and PD-L2 was achieved using streptavidin PE or allophycocyanin (APC) (Affymetrix/eBioscience, San Diego, CA). Detection of rat or mouse-PD-L1 was achieved using APC labeled Fc gamma (F<sub>cy</sub>) Fragment Specific donkey-anti-human affiniPure F(ab')<sub>2</sub> IgG (Jackson ImmunoResearch Laboratories Inc, West Grove, PA).

#### ***Vectors for Transient Transfection***

[0347] Hu-PD-1 expression plasmid (in pCMV6-Entry vector) was purchased from OriGene Technologies, Inc (Rockville, MD), Catalog No RC210364/Accession No NM\_005018.

[0348] Mouse-PD-1 expression plasmid (in pCMV6-Entry vector) was purchased from OriGene Technologies, Inc (Rockville, MD), Catalog No MR227347/Accession No NM\_008798. Cynomolgus monkey-PD-1 was codon optimized and synthesized by Life Technologies (San Diego, CA), Lot No 1482149/Accession No EF443145. It was cloned into a proprietary Pfizer (San Francisco, CA) cytomegalovirus (CMV)-based expression plasmid, in frame with a mouse kappa secretory signal sequence which added a C-terminal FLAG tag to the C-terminus.

[0349] Rat-PD-1 deoxyribonucleic acid (DNA) was custom synthesized according to the sequence from Accession No NM\_001106927 and cloned into BamHI-NotI sites of expression vector pEF1V5-His from Life Technologies (San Diego, CA), Lot No 1598305.

#### ***PD-1 Expression Vectors for Stable Transfection***

[0350] Hu-PD-1 DNA was custom synthesized according to the sequence from Accession No NM\_005018 and cloned into BamHI-NotI sites of InVitroGen expression vector pEF1V5-His B; Lot No 513478.

[0351] Cynomolgus monkey-PD-1 DNA was custom synthesized according to the Accession No EF443145 and cloned into BamHI-NotI sites of InVitroGen expression vector pEF1V5-His B, Lot No 1482149.

[0352] Mouse-PD-1 DNA was custom synthesized according to the Accession No NM\_008798 and cloned into BamHI-NotI sites of InVitroGen expression vector pEF1V5-His B, Lot No 1513476.

[0353] All vectors were synthesized and cloned into InVitroGen expression vector pEF1V5-His B by Life Technologies (San Diego, CA). All vectors contain the complete PD-1 sequence including extracellular

domain, membrane domain, and cytosolic domain. All vectors encoded a V5-6His epitope tag at the C-terminus of PD-1. The neomycin resistance gene was included in each vector for selection using G418 sulfate antibiotics.

#### ***Transient Transfection Using HEK-293T Cell Line***

[0354] HEK-293T cells were purchased from American Type Culture Collection (ATCC<sup>®</sup>, Manassas, VA), and cells were maintained in Dulbecco's Modified Eagle's medium (DMEM) (Corning CellGro, Manassas, VA) supplemented with 10% fetal bovine serum (FBS) and 1 × Penicillin/Streptomycin (Pen/Strep) and grown in 6% carbon dioxide (CO<sub>2</sub>) at 37°C. One day prior to transfection, cells were trypsinized and plated at 4 × 10<sup>6</sup> cells per T75 flask (Fisher Scientific, Pittsburg, PA). On the day of transfection, pre-warmed, antibiotic-free growth media replaced the old media and cells were further incubated for 2 hours at 37° C in 6% CO<sub>2</sub>. Expression vector or empty vector (10 µg) was added to 1.5 mL OptiMEM media (Life Technologies, San Diego, CA). Lipofectamine 2000 Reagent (20 µl) (Life Technologies, San Diego, CA) was then added to another 1.5 ml OptiMEM. The plasmid OptiMEM and Lipofectamine OptiMEM tubes were then mixed together and incubated at room temperature for 25 minutes. The OptiMEM mixture was then added drop-wise to the appropriate culture flask, and the flask was left overnight at 37°C in 6% CO<sub>2</sub>. The following day, the media was removed from the flask and replaced with complete growth media. Forty-eight (48) hours following transfection, cells were harvested using the StemPro-Accutase (Life Technologies, San Diego, CA), thereby, allowing cells to be gently removed from the culture surface without affecting PD-1 surface expression. Cells were then subjected to antibody binding and fluorescence-activated cell sorting (FACS) analyses.

#### ***Stable Transfection Using Jurkat Cell Line***

[0355] The Jurkat cell line, (clone E6-1 -TIB-152<sup>™</sup>, ATCC<sup>®</sup>, Manassas, VA), was used to stably express human and cynomolgus monkey-PD-1. Cell lines were generated using electroporation via Amaxa nucleotransfection system (Lonza, Walkersville, MD). Transfections were performed at Pfizer (San Francisco, CA) using a Kit V as instructed by the manufacturer's protocol (Lonza, Walkersville, MD). Cells were maintained in growth media Roswell Park Memorial Institute (RPMI)-1640 supplemented with 10% FBS and 1 × L-glutamine (LifeTechnologies, San Diego, CA) at 37°C in 5% CO<sub>2</sub> at a density between 0.3 to 1.0 × 10<sup>6</sup> cells/ml. For each of the vectors, 2 µg/mL was used to transfect 2 × 10<sup>6</sup> cells. After the transfection, cells were grown in the presence of G418 Sulfate (600 µg/mL) for 2 weeks for selection and maintenance of the stably-transfected cells. To prevent long term contamination, 1 × Pen/Strep was added to the media. Single cell clones were selected by culturing the cells in a dilution of 1:200 (1 cell in 200 µL complete media supplemented with G418 sulfate antibiotics). To select for clones expressing high human or cynomolgus monkey-PD-1, PE-labeled-anti-human-PD-1 clone EH12.1 was used in flow cytometry assays. Samples were collected using BD LSRFortessa<sup>™</sup> cell analyzer (BD Biosciences, San Jose, CA). Data analyses and mean fluorescence intensity (MFI) were calculated using Flowjo software (FLOWJO LLC, Ashland, OR). Cell lines with high MFI were chosen for assay development.

[0356] HEK-293T cells transfected with human-, cynomolgus monkey-, mouse- or rat-PD-1 vectors, or empty vector were harvested at 48 hours post transfection. Prior to binding with mAb7, cells from each specific transfection were tested with commercial antibodies or ligands to ensure that the appropriate PD-1 receptor was highly expressed on the cell surface. For human and cynomolgus monkey, cross reactive commercial anti-PD-1 antibody (clone EH12.1) was used. For mouse, a commercial anti-mouse-PD-1 antibody (clone

J43) was used. For rat, a rat-PD-L1 ligand was used (since there was no commercial rat cross-reactive anti-PD-1 antibody available). After appropriate PD-1 expression was confirmed, cells were counted, and  $2 \times 10^5$  cells were incubated with hu-Fc Receptor Binding Inhibitor Functional Grade mixture (Fc- $\gamma$  receptor block at  $1 \mu\text{g}/1 \times 10^6$  cells, Affymetrix/eBioscience, San Diego, CA) for 20 minutes and blue fluorescent reactive dye, used for Live/Dead staining, was added to the mixture (Life Technologies, San Diego, CA). Serial dilutions of mAb7 or negative control ( $1-0.00001 \mu\text{g}/\text{mL}$ ) antibody were added to the cell mixtures and then allowed to incubate on ice for 1 hour. Cells were then washed and APC-labeled-donkey-anti-human-affiniPure F(ab')<sub>2</sub> Fragment IgG, Fc $\gamma$  Specific (1:100 dilution) (Jackson ImmunoResearch Laboratories Inc, West Grove, PA) was added to the mixture, and cells were, thereafter, incubated on ice for another 30 minutes. Data were acquired on the BD LSRFortessa™ cell analyzer (BD Biosciences, San Jose, CA), and analyzed using Flowjo software (FLOWJO LLC, Ashland, OR).

**[0357]** Stable Jurkat cell clones that were transfected with either the hu-, cynomolgus monkey-, or mouse-PD-1 receptor were generated. PD-1 Cell clones chosen for these assays from each species expressed similar amounts of PD-1 receptors (~400,000 receptors/cell; receptors were quantified previously during the generation of these cell lines). After appropriate PD-1 expression was confirmed, cells were counted, and  $2 \times 10^5$  cells were incubated with hu-Fc Receptor Binding Inhibitor Functional Grade (Fc- $\gamma$  receptor Block at  $1 \mu\text{g}/1 \times 10^6$  cells, Affymetrix/eBioscience, San Diego, CA) for 20 minutes and blue fluorescent reactive dye, used for Live/Dead staining, was added to the mixture (Life Technologies, San Diego, CA). Serial dilutions (1:3) of mAb7, positive control 1, positive control 2, or negative control antibodies (using an IgG4 framework) were added to the cell mixture and then allowed to incubate on ice for 1 hour. Cells were then washed and APC-labeled-donkey-anti-human-affiniPure F(ab')<sub>2</sub> Fragment IgG, Fc $\gamma$  Specific (1:100 dilution) (Jackson ImmunoResearch Laboratories Inc, West Grove, PA) was added to the mixture and cells were then allowed to incubate on ice for another 30 minutes. Data were acquired on the BD LSRFortessa™ cell analyzer (BD Biosciences, San Jose, CA). Analyses were done using Flowjo software (FLOWJO LLC, Ashland, OR) and geometrical means were calculated. EC<sub>50</sub> values were calculated using Graph Pad Prism (Log agonistic versus response [binding]).

**[0358]** Activated T cells expressing high levels of PD-1 receptors were generated. Appropriate PD-1 expression was confirmed for the T cells, obtained from each species, using commercial reagents (anti-hu-PD-1 clone EH12.1 for human and cynomolgus monkey, anti-mouse-PD-1 clone J43 for mouse-PD-1, and rat-PD-L1 for rat-PD-1). Cells were counted and  $1 \times 10^6$  cells were incubated with hu-Fc Receptor Binding Inhibitor Functional Grade (Fc- $\gamma$  receptor Block at  $1 \mu\text{g}/1 \times 10^6$  cells, Affymetrix/eBioscience, San Diego, CA) for 20 minutes and blue fluorescent reactive dye, used for Live/Dead staining, was added to the mixture (Life Technologies, San Diego, CA). Serial dilutions of mAb7 (dilution 1:3) were added to the cell mixture and then allowed to incubate on ice for 1 hour. Cells were then washed before APC-labeled-donkey-anti-human-affiniPure F(ab')<sub>2</sub> Fragment IgG, Fc $\gamma$  specific secondary antibody (1:100 dilution) (Jackson ImmunoResearch Laboratories Inc, West Grove, PA) was added, and cells were allowed to incubate on ice for 30 minutes. Data were acquired on the BD LSRFortessa™ cell analyzer (BD Biosciences, San Jose, CA). Data analyses were done using Flowjo software (FLOWJO LLC, Ashland, OR). Geometrical means were counted and EC<sub>50</sub> values were calculated using Pad Graph Prism (Log agonistic versus response [binding]).

**[0359]** Stable Jurkat cell clones expressing high levels of hu-PD-1 were chosen for the assay. Twenty (20)  $\mu\text{g}/\text{mL}$  of either biotinylated-hu-PD-L1 or biotinylated-hu-PD-L2 saturated all PD-1 receptors on this cell line (after prewise binding titration assays). Therefore, this concentration was chosen as the optimal concentration in our studies. Hu-PD-1 expressing Jurkat cells ( $2 \times 10^5$ ) were incubated with hu-Fc Receptor



Binding Inhibitor Functional Grade (Fc- $\gamma$  receptor block at  $1 \mu\text{g}/1 \times 10^6$  cells, Affymetrix/eBioscience, San Diego, CA) for 20 minutes, and blue fluorescent reactive dye, used for Live/Dead staining, was added to the mixture as well (Life Technologies, San Diego, CA). Biotinylated-hu-PD-L1 or biotinylated-hu-PD-L2 were added to the cells at  $20 \mu\text{g}/\text{mL}$ , immediately followed by addition of serial dilutions of mAb7, positive control 1, positive control 2, or negative control antibodies (all in IgG4 backbone and in 1:3 serial dilutions). Cells were allowed to incubate on ice for 1 hour. Cells were then washed and PE Streptavidin (1:100 dilution) (Affymetrix/eBioscience, San Diego, CA) was added and the cells allowed to incubate on ice for 30 minutes. Data were then acquired on the BD LSRFortessa™ cell analyzer (BD Biosciences, San Jose, CA) and analyzed using Flowjo software (FLOWJO LLC, Ashland, OR) and geometrical means were calculated. The IC50 values were calculated using Graph Pad Prism (Log inhibitor versus response [binding]).

**[0360]** Jurkat cells were stably transfected with high levels of hu- or cynomolgus monkey-PD-1 receptors. Cells expressing cynomolgus monkey-PD-1 receptors ( $\sim 400,000$  receptors/cell) were chosen for this assay. Cynomolgus monkey-PD-L1 and PD-L2 binding was tested using these cells and results showed that  $20 \mu\text{g}/\text{mL}$  of either cynomolgus monkey-PD-L1 or PD-L2 was enough to saturate all PD-1 receptors based on the geometrical mean tested for different concentrations ( $50 \text{ ng}/\text{mL}$ - $50 \mu\text{g}/\text{mL}$ ) of these ligands when bound to this cell line. Cynomolgus monkey-PD-1 expressing Jurkat cells ( $2 \times 10^5$ ) were incubated with hu-Fc Receptor Binding Inhibitor Functional Grade (Fc- $\gamma$  receptor Block at  $1 \mu\text{g}/1 \times 10^6$  cells, Affymetrix/eBioscience, San Diego, CA) for 20 minutes and blue fluorescent reactive dye, used for Live/Dead staining, was added to the mixture (Life Technologies, San Diego, CA). Alexa-Fluor®- 647-cynomolgus monkey PD-L1 or Alexa-Fluor®- 647-cynomolgus monkey PD-L2 were added to the cells at  $20 \mu\text{g}/\text{mL}$  immediately followed by different concentrations of mAb7, positive control 1, positive control 2, or negative control antibodies (using the IgG4 backbone, in 1:3 serial dilution). Cells were then allowed to incubate on ice for 1 hour. After washing, cells were acquired on the BD LSRFortessa™ cell analyzer (BD Biosciences, San Jose, CA). Data analyses were done using Flowjo software (FLOWJO LLC, Ashland, OR), and geometrical means were calculated. IC50 values were calculated with Graph Pad Prism (Log inhibitor versus response [binding]).

**[0361]** Human buffy coat, purchased from Stanford Blood Center (Stanford, CA), was diluted with PBS and layered over Ficoll for the isolation of PBMCs. The PBMCs were washed 4 times with PBS. RBCs were lysed using ACK lysing buffer as indicated in the manufacturer's protocol (Life Technologies, San Diego, CA). After the RBC lysis, cells were washed once more and diluted in PBS at  $5 \times 10^7$  cells per mL. Half of the PBMCs were counted and frozen down in freezing media (90% FBS with 10% dimethyl sulfoxide [DMSO]) and the remaining cells were subjected to T-cell purification.

**[0362]** From the remaining PBMCs, T lymphocytes were isolated using a hu-specific Pan T-cell isolation kit with negative selection as described in the manufacturer's protocol (Miltenyi Biotec, San Diego, CA).

**[0363]** For the ADCC assay, freshly-isolated T cells (target cells) were counted, and  $1 \times 10^6$  T cells per mL were cultured in serum free X-vivo 15 media (Lonza, Walkersville, MD) and stimulated using beads coated with anti-CD3 and anti-CD28 (Dynabeads® Human T-Activator CD3/CD28 for T-Cell Expansion and Activation (Life Technologies, San Diego, CA) and  $100 \text{ U}/\text{mL}$  of recombinant-human (rh)-IL-2 (R&D Systems, Minneapolis, MN). Cultures were incubated at  $37^\circ\text{C}$  in 5% CO2 for 72 hours. When T-cell activation reached the 48 hour time point, PBMCs (effector cells derived from the same donor) were thawed, counted, and then stimulated with rh-IL-2 ( $50 \text{ U}/\text{mL}$  to  $5 \times 10^6$  cells/mL culture) for a total of 18 to 24 hours in complete RPMI-1640 media with 10% FBS. On the day of the assay, both cell types were

counted and tested by flow cytometry to ensure appropriate activation. For T cells, expression of high PD-1 was examined and for PBMCs expression level of receptors CD16, CD32, and CD64 (Fc-gamma receptor-[FcyR] III [a and b], FcyRIIa, FcyRI, respectively) that mediate ADCC was examined. Cells were plated in 5:1 effector to target ratio (as this was an optimal ratio) in flat-bottom 96-well tissue culture-treated plates (Fisher Scientific, Pittsburg, PA) following the addition of antibodies: mAb7(IgG4 and IgG1 frameworks), and positive control antibodies. All antibodies were tested at concentrations of 0.01 to 100 µg/mL (in 1:10 serial dilutions). Assay controls were added, including target cells alone, to evaluate maximal lysis, effector cells alone, and effector to target at a 5:1 ratio with no addition of antibody. Assay plates were incubated at 37°C in 5% CO<sub>2</sub> for 4 hours. Data were analyzed using CytoTox 96<sup>®</sup>Non-Radioactive Cytotoxicity Assay (Promega US, Madison, WI) as instructed by the manufacturer's protocol. The assay quantitatively measured lactate dehydrogenase (LDH), a stable cytosolic enzyme that is released upon cell lysis. Percent (%) of cytotoxicity was measured as = 100 × (Experimental LDH Release [OD490]/Maximum LDH Release [OD490]). Maximum LDH release was calculated when target cell alone (T cells) cells were lysed chemically to obtain maximum killing.

**[0364]** The ability of mAb7 to bind to hu-, cynomolgus monkey-, mouse-, and rat-PD-1 was evaluated using flow cytometry (FACS) cell-based binding assays that included transiently transfected HEK-293T cell line, primary activated T cells, and Jurkat cells stably transfected with either hu-PD-1 or cynomolgus monkey- and mouse-PD-1. mAb7 bound to both hu-PD-1 and cynomolgus monkey-PD-1 with high affinity and showed similar EC<sub>50</sub> values for the 2 species (the amino acid sequence for these isoforms are the most similar of the species analyzed). The data are summarized in Tables 19, 20, and 21. Binding to mouse-PD-1 was only achieved at a high concentration of mAb7 that is biologically irrelevant and could be due to the affinity maturation process. No binding of mAb7 was detected for rat-PD-1 when using transfected cells or activated primary T cells (Table 19).

**Table 19:** mAb7 Binding on Primary Naive and Activated T Cells by FACS

Species	mAb7 (% Binding)		Negative Control (% Binding)	
	Naive	Activated	Naive	Activated
Human T cells	9.68 ± 4.82	87.95 ± 1.65	3.49 ± 0.59	4.75 ± 0.59
Cynomolgus Monkey T cells	9.21 ± 0.89	84.35 ± 0.75	5.385 ± 0.38	4.67 ± 0.47
Mouse T cells	4.63 ± 0.62	4.14 ± 1.87	0.93 ± 0.07	0.68 ± 0.10
Rat T cells	3.82 ± 1.72	0.74 ± 0.05	0.82 ± 0.16	4.36 ± 0.34

**Table 20:** mAb7 Binding to Activated Primary T Cells Obtained Expressing PD-1 From Individual Human and Cynomolgus Monkey (EC<sub>50</sub>)

Individual	Human T Cells (pM)	Cynomolgus Monkey T Cells (pM)
Individual 1	45.9	73.61
Individual 2	56.11	97.07
Average ± sem	51.04 ± 5.07	85.34 ± 11.73

**[0365]** In Table 20, each number represents EC<sub>50</sub> values for mAb7 binding to a different donor. The bottom row represents the average ± sem. sem = Standard error mean.

**Table 21:** mAb7 Binding to Stably-Transfected Jurkat Cell Lines with Human PD-1 or Cynomolgus Monkey PD-1 (EC<sub>50</sub>)

mAb (IgG4)	Repeat Number	Jurkat/Human-PD-1 (pM)	Jurkat/Cynomolgus Monkey-PD-1 (pM)
mAb7	1	62.84	181.3
	2	66.61	263.8
	*Average $\pm$ sem	64.725 $\pm$ 1.89	222.55 $\pm$ 41.3
Positive control mAb 1	1	54.52	265.2
	2	57.60	267.2
	*Average $\pm$ sem	56.01 $\pm$ 1.55	266.2 $\pm$ 1.0
Positive control mAb 2	1	181.6	380.4
	2	179.6	375.9
	*Average $\pm$ sem	180.6 $\pm$ 1.0	378.15 $\pm$ 2.5

**[0366]** In Table 21, each number represents EC<sub>50</sub> values for mAb7 binding in a single experiment. \*indicates the average  $\pm$  sem. mAb (IgG4) = Monoclonal antibody with IgG4 framework; PD-1= Programmed death-1; sem= Standard error mean.

**[0367]** mAb7 binding to both hu- and cynomolgus monkey-PD-1 was examined using different cell based assay systems. In all systems the binding was found to be with high affinity and specificity in both species. Using HEK-293T transiently-transfected cell lines that expressed either hu- or cynomolgus monkey-PD-1, mAb7 showed similar binding patterns as indicated by MFI. Minimal to no binding was observed in the parental cell line transfected with empty vector (vehicle).

**[0368]** EC<sub>50</sub> values of mAb7 binding to activated hu- and cynomolgus monkey-primary T cells were determined at 72 hours post activation, when PD-1 expression on cell surface and cell viability were optimal (Table 19). EC<sub>50</sub> values were calculated for 2 different donors of each species (Table 20). In both hu- and cynomolgus monkey-activated T cells, low EC<sub>50</sub> values were obtained and EC<sub>50</sub> values were found to be close between the 2 species, 51.04  $\pm$  5.07 pM and 85.34  $\pm$  11.73 pM, respectively (mean  $\pm$  standard error mean [sem]). No binding was observed with the negative control antibody above the baseline values.

**[0369]** The Jurkat T cell line, which minimally expresses hu-PD-1 receptors, was used to generate stably-transfected hu-PD-1, cynomolgus monkey-PD-1, and mouse-PD-1 cell lines. Cell lines were sub-cloned and clones expressing high levels of hu-PD-1 and cynomolgus monkey-PD-1 receptors were selected (~400,000 PD-1 receptors per cell was the highest expression obtained). In this system, mAb7 showed high affinity for hu-PD-1 and cynomolgus monkey-PD-1 receptors. EC<sub>50</sub> values for the two species were similar to the primary activated T-cell data (Table 21); EC<sub>50</sub>= 64.725  $\pm$  1.89 for hu-PD-1 and 222.55  $\pm$  41.3 for cynomolgus monkey-PD-1. EC<sub>50</sub> values for cynomolgus monkey-PD-1 expressing cells were more variable than human EC<sub>50</sub> values between the 2 experimental runs. Data for the two species were similar to data obtained with the positive control antibodies used in any given repeat (Table 21). Negative control antibody did not exhibit binding above the baseline values in any of the experimental repeats. The ability of mAb7 to block PD-L1 and PD-L2 ligands from interacting with the PD-1 receptor was examined in a PD-1-transfected Jurkat Cell line (expressing either hu-PD-1 or cynomolgus monkey-PD-1). In this assay, cells were incubated with labeled ligands at saturating concentrations following incubation with unlabeled mAb7 at different concentrations. As shown in Table 22, mAb7 inhibited PD-L1 and PD-L2 ligands from binding to the PD-1 receptor in a dose-dependent manner. Positive control antibodies for PD-1 showed comparable inhibition. The IC<sub>50</sub> of mAb7 was comparable between hu- and cynomolgus monkey-PD-1 (880.15  $\pm$

289.85 and  $1058 \pm 355.4$  for hu-PD-L1 and hu-PD-L2, respectively; and  $942.9 \pm 110.1$  and  $839 \pm 89.5$  for cynomolgus monkey-PD-L1 and cynomolgus monkey-PD-L2, respectively). A summary of IC<sub>50</sub> values is provided in Table 22. In Table 22, each number represents IC<sub>50</sub> values for mAb7 in a single experiment; \*indicates the average  $\pm$  sem; ‡ indicates the repeat number in parentheses; mAb IgG4=monoclonal antibody with IgG4 framework; PD-1=Programmed death-1; PD-L1 =Programmed death-ligand 1; PD-L2=Programmed death-ligand 2; sem = Standard error mean.

**Table 22:** Inhibitory Concentrations (IC<sub>50</sub>; pM) for Blockade of Human PD-1 or Cynomolgus Monkey-PD-1 Binding to PD-L1 and PD-L2 Using Stably-Transfected Jurkat Cell Line System

mAb (IgG4)	Human-PD-1/Jurkat		Cynomolgus Monkey-PD-1/Jurkat	
	PD-1/PD-L1 Blockade	PD-1/PD-L2 Blockade	PD-1/PD-L1 Blockade	PD-1/PD-L2 Blockade
mAb7 (1)‡	590.3	703.2	832.8	749.5
(2)‡	1170	1414	1053	928.5
*Average $\pm$ sem	$880.15 \pm 289.85$	$1058 \pm 355.4$	$942.9 \pm 110.1$	$839 \pm 89.5$
C1 (1)‡	1022	1226	1286	1316
(2)‡	629	811.1	861.8	1289
*Average $\pm$ sem	$825.5 \pm 196.5$	$1081.55 \pm 207.45$	$1073.9 \pm 212.1$	$1302.5 \pm 13.5$
C2 (1)‡	1715	1972	1809	1961
(2)‡	1597	1560	1881	2111
*Average $\pm$ sem	$1656 \pm 59$	$1766 \pm 206$	$1845 \pm 36$	$2036 \pm 75$

**[0370]** mAb7 showed weak binding for the complement component 1, q subcomponent (C1q) and CD64. C1q and CD64 (for IgG4 framework) are considered to be potential surrogates for complement dependent cytotoxicity (CDC) and ADCC, respectively. To further investigate the lack of ability of mAb7 to induce the killing of T cells in vitro, an ADCC assay was performed with activated T cells (target cells) expressing high levels of PD-1 receptors and PBMCs (effector cells) that expressed high levels of Fc $\gamma$  receptors. Cells were selected from 2 healthy donors. mAb7 (in its original IgG4 framework) showed minimal ADCC activity in both donors. The lack of ADCC activity was in accordance with the activity exhibited by anti PD-1 positive control antibody in the IgG4 framework and both were similar to the negative control IgG4 antibody. When the anti-PD-1 (mAb7 or positive control anti-PD-1 antibodies) were assessed in the human IgG1 framework, which is known to induce a stronger ADCC, anti-PD-1 induced ADCC up to 4-fold higher than when the antibody is in the IgG4 framework. Maximum LDH release was calculated when target cells alone (T cells) were chemically lysed to obtain maximum killing (killing was estimated as 100% lysis for each donor according the assay calculation). T cell lysis using the IgG1 framework corresponds to the level of PD-1 on activated T cells (donor 1 PD-1 expression as well as lysis is higher than that of donor 2), confirming the accuracy of the assay.

**[0371]** These results demonstrate that anti-PD-1 antibody mAb7 binds with high affinity to hu-and cynomolgus monkey-PD-1 receptors expressed on cells with EC<sub>50</sub> values ranging between 46 to 270 pM, depending on the test system. mAb7 did not bind to cells expressing mouse-PD-1 or to rat-PD-1 in physiological concentrations. mAb7 blocked PD-L1 and PD-L2 ligands from interacting with cell surface PD-1 receptors; IC<sub>50</sub> values ranged from 500 to 1000 pM indicating its high antagonistic function in blocking PD-1 function induced via ligand binding. mAb7, in its IgG4 framework, triggered minimal to no antibody-induced cytotoxicity which is consistent with IgG4 antibody properties.

**Example 12: Characterization of anti-PD-1 antibody mAb7 binding to PD-1, FcRn, FcγRs, and C1Q using label-free biosensors and ELISA.**

**[0372]** This example illustrates the in vitro binding affinities of mAb7 towards recombinant purified PD-1 from various species relevant to toxicology studies using SPR biosensors. The ability of the Fc region of mAb7 to engage FCGRs and the FcRn was also tested by SPR to confirm that it exhibited properties consistent with those of an isotype-matched control. By ELISA, mAb7 and an isotype-matched control were assayed for binding to human C1q. The ability of mAb7 to block the binding interaction of PD-1 with its ligands, PD-L1 and PD-L2, was also tested by label-free biosensors to support its mechanism of action.

**[0373]** All kinetic and affinity experiments were conducted at 25°C in phosphate buffered saline (PBS) + 0.01% Tween 20 running buffer, unless stated otherwise. Kinetic studies were performed on a SPR ProteOn XPR36 biosensor equipped with NLC (neutravidin-coated) chips (BioRad, Hercules, CA). The ProteOn was also used to determine the active concentrations of hu-PD-1 and cynomolgus monkey-PD-1 analytes via titration against mAb7 as the reference standard. Concentrations of the protein analytes used here refer to "active" or "nominal" values. The active concentration of human Fc gamma receptor (hu-FCGR) I, human neonatal Fc receptor (hu-FcRn) (Lot No R3091), and cynomolgus monkey-neonatal Fc receptor (cynomolgus monkey-FcRn) (Lot No JCR) were determined using calibration-free concentration analysis (CFCA) experiments on a Biacore T200 equipped with CM5 sensor chips (GE Life Sciences, Marlborough, MA). All other analytes were used at their nominal concentrations as determined by light absorbance at A280 nm with an appropriate extinction coefficient. Solution affinities were determined at room temperature (approximately 23°C) using a KinExA instrument 3000 or 3200 equipped with autosampler (Sapidyne). Secondary detection antibodies were labeled with DyLight 650 (Pierce Biotechnology, Grand Island, NY) according to the manufacturer's instructions. Immunoglobulin G (IgG) biotinylations were performed at an equimolar ratio of linker: IgG using EZ-Link™ Sulfo-NHS-LC-LC-Biotin (Pierce Biotechnology Grand Island, NY) according to the manufacturer's instructions. Unless stated otherwise, immobilized IgGs were regenerated with a "Pierce/salt" cocktail comprising a 2:1 v/v mixture of Pierce IgG elution buffer (pH 2.8)/4 M sodium chloride (NaCl).

**[0374]** The binding interactions of hu-PD-1 and cynomolgus monkey-PD-1 (both His-tagged monomers) towards mAb7 were determined in solution using the KinExA method in a running buffer of PBS + 0.01% Tween 20 and a sample buffer of PBS + 0.01% Tween 20 + 1 g/l bovine serum albumin (BSA). Two different assay formats were employed. In the first assay format, mAb7 was titrated into a constant concentration of hu-PD-1 (nominal 200, 400, or 4000 pM) and samples were allowed to reach equilibrium. Free hu-PD-1 was captured on polymethylmethacrylate (PMMA) beads that had been coated (by adsorption) with anti-hu-PD-1 monoclonal antibody mAb7 (prepared in-house under non-Good Laboratory Practices (GLP) conditions [Lot No R5432]). Bead-captured hu-PD-1 was then detected with 0.5 µg/mL Dylight-labeled anti-His mAb (R&D Systems, Minneapolis, MN). In the second assay format, hu-PD-1 or cynomolgus monkey-PD-1 were titrated into a constant concentration of mAb7 (20, 50, 100, or 500 pM) and these mixtures were allowed to equilibrate. Free mAb7 was captured on PMMA beads that had been adsorbed with a blocker anti-idiotypic mouse anti-mAb7 mAb 1699.1 H6 that binds specifically to free mAb7 but not PD-1-saturated mAb7. Bead-captured mAb7 was then detected with Dylight-labeled goat anti-hu-IgG (H + L) (Jackson ImmunoResearch Inc, West Grove, PA). All titrations were prepared as a 12-membered 2-fold dilution series varying the top nominal binding site concentration to fall within the range 1 nM to 10 nM, depending on the experiment. Samples were allowed to equilibrate for up to 48 hours and injection volumes were adjusted per experiment to give a total signal that fell within the range 0.7 V to 1.9 V. All samples were injected in duplicate cycles. The data from up to 4 independent experiments per interaction were analyzed globally using the N-curve tool in the analysis software and fit to a simple

bimolecular model where mAb7's concentration was used as the reference concentration. The global analysis reports the best fit values (and 95% confidence interval) for the  $K_D$  and the apparent active binding site concentration of PD-1.

**[0375]** The binding affinities of hu-PD-1 and cynomolgus monkey-PD-1 towards mAb7 in solution were indistinguishable from one another when studied using a KinExA assay; the apparent equilibrium dissociation constant ( $K_D$ ) values at 23°C were determined to be 17 pM or 23 pM for hu-PD-1 (when studied in opposing assay orientations) and 28 pM for cynomolgus monkey-PD-1; these three values were statistically-indistinguishable from one another. These values were recapitulated by surface plasmon resonance (SPR) biosensor measurements, which yielded  $K_D$  values of 42 pM for hu-PD-1 and 69 pM for cynomolgus monkey-PD-1 at 25°C, and 109 pM for hu-PD-1 and 115 pM for cynomolgus monkey-PD-1 at 37°C. mAb7 bound mouse-PD-1 with a  $K_D$  value of 0.9  $\mu$ M and no binding was detected towards rat-PD-1 when tested at 0.5  $\mu$ M with SPR kinetic analysis. Label-free biosensors were used to demonstrate that mAb7 blocks hu-PD-1 from binding to its natural ligands, human programmed death-ligand 1 (hu-PD-L1) and human programmed death-ligand 2 (hu-PD-L2). SPR was further used to confirm that mAb7 bound a range of fragment crystallizable (Fc) gamma receptors (FCGR) and the neonatal Fc receptor (FcRn) from both human and cynomolgus monkey species with the same kinetics and specificity as an isotype-matched control. By ELISA, mAb7 showed negligible binding to complement component 1, q subcomponent (C1q), consistent with the behavior of an isotype-matched control. Overall, mAb7 binds both hu-PD-1 and cynomolgus monkey-PD-1 with high binding affinity and specificity but has low affinity towards mouse-PD-1 and negligible binding towards rat-PD-1.

**[0376]** Table 23 summarizes the kinetic and affinity data obtained for the interaction analysis of mAb7 with PD-1 from various species. mAb7 bound hu-PD-1 and cynomolgus monkey-PD-1 with statistically indistinguishable apparent affinities when these interactions were measured in solution at 23°C using the KinExA method; apparent  $K_D$  values were 17 pM and 23 pM for hu-PD-1 (when studied in two opposing assay orientations) and 28 pM for cynomolgus monkey-PD-1. The KinExA values were corroborated by kinetic measurements performed by SPR, which gave apparent  $K_D$  values at 25°C of  $42 \pm 11$  pM ( $n = 10$ ) for hu-PD-1 and  $69 \pm 24$  pM ( $n = 10$ ) for cynomolgus monkey-PD-1. SPR measurements at 37°C showed 2-fold weaker affinities than those at 25°C;  $K_D$  values at 37°C were determined to be  $109 \pm 8$  pM ( $n = 15$ ) for hu-PD-1 and  $115 \pm 15$  pM ( $n = 8$ ) for cynomolgus monkey-PD-1. mAb7 bound mouse PD-1 with an apparent  $K_D$  of  $0.9 \pm 0.1$   $\mu$ M ( $n = 5$ ) when measured at 25°C by SPR, corresponding to a 20,000-fold weaker affinity than that for hu-PD-1. No binding was detected for rat-PD-1 when tested at 0.5  $\mu$ M at 25°C by SPR, although the rat-PD-1 proteins were confirmed active via their clear binding to positive controls, mouse-PD-L1 and mouse-PD-L2. The  $K_D$  values for the KinExA measurements represent the best fit and 95% confidence interval of a global analysis of  $N$  independent experiments, while those for the SPR measurements represent the mean  $\pm$  standard deviation of  $n$  independent experiments on a ProteOn NLC sensor chip. In Table 23, h or hu = Human;  $k_a$  = Association rate constant;  $k_d$  = Dissociation rate constant;  $K_D$  = Equilibrium dissociation constant; KinExA = Kinetic exclusion assay; mAb = Monoclonal antibody; Ms = Molar per second;  $n$  = Number; ND = Not determined; PD-1 = Programmed death-1; s = Second; SPR = Surface plasmon resonance; Temp = Temperature; \*mAb7's interaction with hu-PD-1 was studied in two opposing assay orientations as described in Bee et al, 2012.

**Table 23:** Summary of Kinetic and Affinity Constants Obtained for the Interactions of PF 06801591 with Human PD-1, Cynomolgus Monkey PD-1, and Mouse PD-1

Temp (°C)	Method	PD-1	$k_a$ (1/Ms)	$k_d$ (1/s)	$K_D$ (pM)	$n$
23	KinExA	Human (Titrant mAb)*	ND	ND	23 (28-18)	3

Temp (°C)	Method	PD-1	$k_a$ (1/Ms)	$k_d$ (1/s)	$K_D$ (pM)	n
23	KinExA	Human (Titrated PD-1)*	ND	ND	17 (24-12)	3
25	SPR	Human	$(4.2 \pm 0.6) \times 10^5$	$(1.8 \pm 0.4) \times 10^{-5}$	$42 \pm 11$	10
37	SPR	Human	$(8.4 \pm 2.0) \times 10^5$	$(8.5 \pm 1.2) \times 10^{-5}$	$109 \pm 28$	15
23	KinExA	Cynomolgus Monkey (Titrated PD-1)	ND	ND	28 (34-23)	4
25	SPR	Cynomolgus Monkey	$(4.3 \pm 1.4) \times 10^5$	$(2.9 \pm 0.4) \times 10^{-5}$	$69 \pm 24$	10
37	SPR	Cynomolgus Monkey	$(9.8 \pm 1.1) \times 10^5$	$(1.12 \pm 0.07) \times 10^{-4}$	$115 \pm 15$	8
25	SPR	Mouse	$(6.0 \pm 0.5) \times 10^3$	$(5.2 \pm 0.4) \times 10^{-3}$	$(9.0 \pm 1.0) \times 10^5$	5

[0377] Table 24 shows that binding kinetics and specificity for mAb7 over a range of Fc receptors, including FCGRs and FcRn from both human and cynomolgus monkey recapitulated those values expected for an isotype-matched isotype control, hu-IgG4. For example, mAb7 bound hu-FCGR1 with an apparent  $K_D$  value (mean  $\pm$  standard deviation) at 25°C of  $146 \pm 42$  pM ( $n = 14$ ) compared with  $177 \pm 71$  pM ( $n = 4$ ) for the isotype control. All other interactions were characterized by weak affinities ( $K_D$  values - 1  $\mu$ M or higher). Kinetic analysis was performed on a ProteOn NLC chip at pH 7.4 for FCGR and pH 5.9 for FcRn. In Table 24, CD = Cluster of differentiation; cy = Cynomolgus monkey; FCGR = Fc gamma receptor; FcRn = Neonatal Fc receptor; hu = Human;  $k_a$  = Association rate constant;  $k_d$  = Dissociation rate constant;  $K_D$  = Equilibrium dissociation constant; Ms = Molar per second; n = Number; s = Second.

**Table 24**

Analyte	mAb7	Isotype-matched Control
hu-FCGR1 (hu-CD64)	$k_a = (9.1 \pm 1.7) \times 10^6$ (1/Ms)	$k_a = (1.0 \pm 0.3) \times 10^6$ (1/Ms)
	$k_d = (1.3 \pm 0.3) \times 10^{-3}$ (1/s)	$k_d = (1.8 \pm 0.4) \times 10^{-3}$ (1/s)
	$K_D = 146 \pm 42$ pM ( $n = 14$ )	$K_D = 177 \pm 71$ pM ( $n = 4$ )
hu-FCGR1a (hu-CD32a) 131H	3.6 $\mu$ M	3.9 $\mu$ M
hu-FCGR1a (hu-CD32a) 131R	0.8 $\mu$ M	0.4 $\mu$ M
hu-FCGR1b (hu-CD32b)	1.1 $\mu$ M	0.7 $\mu$ M
hu-FCGR1a (hu-CD16a) 158F	Barely binds at 5 $\mu$ M	Barely binds at 5 $\mu$ M
hu-FCGR1a (hu-CD16a) 158V	Barely binds at 1 $\mu$ M	Barely binds at 1 $\mu$ M
hu-FcRn	0.93 $\mu$ M	$0.82 \pm 0.06$ $\mu$ M ( $n = 3$ )
Cynomolgus Monkey-FCGR1a	2.4 $\mu$ M	$2.6 \pm 0.5$ $\mu$ M ( $n = 3$ )
Cynomolgus Monkey-FCGR1a 42R	2.7 $\mu$ M	$3.2 \pm 0.1$ $\mu$ M ( $n = 3$ )
Cynomolgus Monkey-FCGR1a 42S	1.6 $\mu$ M	$1.9 \pm 0.2$ $\mu$ M ( $n = 3$ )
Cynomolgus Monkey-FcRn	0.61 $\mu$ M	$0.57 \pm 0.04$ $\mu$ M ( $n = 3$ )

Analyte	mAb7	Isotype-matched Control
---------	------	-------------------------

[0378] In addition, mAb7 barely bound C1q by ELISA, consistent with the behavior of the isotype-matched control, hu-IgG4 (data not shown). Its binding was even lower than the low binding of human immunoglobulin G2 (hu-IgG2). In contrast, the positive controls, hu-IgG1 and human immunoglobulin G3 (hu-IgG3), gave high binding signals. Using both SPR and Octet biosensors and different assay formats (both premix and classical sandwich assay formats), it was demonstrated that mAb7 blocked hu-PD-1 binding to its natural ligands, hu-PD-L1 and hu-PD-L2.

[0379] These data demonstrate that that mAb7 binds with high affinity and high specificity towards hu-PD-1. When measured in solution at 23°C using the KinExA method, mAb7 bound hu-PD-1 and cynomolgus monkey-PD-1 with statistically-indistinguishable apparent  $K_D$  values of 17 pM and 23 pM for hu-PD-1 (when studied in alternate assay orientations) and 28 pM for cynomolgus monkey-PD-1. mAb7 showed a 20,000-fold weaker affinity to mouse-PD-1 (apparent  $K_D$  of 0.9  $\mu$ M at 25°C by SPR) and no detectable binding to rat-PD-1 when tested at 0.5  $\mu$ M. mAb7 and an isotype-matched control hu-IgG4 bound with similar kinetics and specificity when tested against a panel of hu- and cynomolgus monkey-Fc receptors, when measured at 25°C by SPR. mAb7 bound hu-C1q with negligible signal when tested by ELISA, consistent with hu-IgG4 isotype controls, and its binding was even lower than that of hu-IgG2. It was demonstrated that mAb7 blocks hu-PD-1 from binding to its natural ligands, hu-PD-L1 and hu-PD-L2.

#### **Example 13: Combination treatment with anti-PD-1 antibody and anti-OX40 antibody**

[0380] This example illustrates the effects of treatment with anti-PD-1 antibody in combination with anti-OX40 antibody in a mouse model for colon cancer.

[0381] For this study, C57B6/J female mice (6-8 weeks old) were inoculated subcutaneously with the MC-38 murine colon tumour (a grade III adenocarcinoma) at  $5 \times 10^5$  cells/mouse. At Day 10, mice were randomized and treatment began at 10 mg/kg anti-mouse-PD-1 and 1 mg/kg anti-mouse-OX-40. Treatments were administered i.p. at days 10, 12, and 14 for anti-OX40 antibody (1 mg/kg); and at days 10, 12, 14, 17, 23, and 25 for anti-PD-1 antibody (10 mg/kg). Tumor volume was measured twice a week. The study was terminated at day 34. Statistical analyses were performed using 2-way Anova to compare the averages between each two groups at a single time point. The results are summarized in Table 25. In table 25, values indicate tumor volume at the indicated day average of 8 mice per group  $\pm$  (standard error mean) sem; N = number per group., mm<sup>2</sup>= cubic millimeter. The isotype control included the appropriate isotype of each antibody at 1 mg/kg for anti-OX40 and 10 mg/kg for anti-PD-1.

**Table 25.** Tumor volume in MC38 bearing mice after treatment with anti-PD-1 antibody and anti-OX40 antibody

Treatment Groups	Tumor volume (mm <sup>2</sup> )				N	%of Tumor free mice
	Day 10	Day 24	Day 27	Day 34		
Isotype control	67 $\pm$ 7.9	832 $\pm$ 139.0	1408 $\pm$ 252.4	1866 $\pm$ 279.0	8	0%
Anti-PD-1	67 $\pm$ 8.0	312 $\pm$ 63.2	540 $\pm$ 125.0	939 $\pm$ 169.0	8	0%
Anti-OX40	67 $\pm$ 7.5	302 $\pm$ 64.1	370 $\pm$ 77.2	720 $\pm$	8	0%



Treatment Groups	Tumor volume (mm <sup>2</sup> )				N	%of Tumor free mice
	Day 10	Day 24	Day 27	Day 34		
				145.0		
Anti-PD-1 + Anti-OX40	67 ± 7.4	190 ± 38.0	255 ± 51.2	423.0 ± 90.0	8	12.5%

**[0382]** Beginning at Day 24, all anti-PD-1 antibody and/or anti-OX-40 antibody treated groups showed significantly smaller tumor volumes when compared to the control group (Table 25). At Day 24, the combination (anti-PD-1 antibody plus anti-OX40 antibody) treated group showed significance of  $p \leq 0.0001$  when compared to the isotype control group, while each single antibody treatment showed significance of  $p \leq 0.01$  when compared to the control group. At Day 34, all treated groups showed significance of  $p \leq 0.0001$  when compared to the control group. At Day 34 the combination treated grouped showed differences when compared to either anti-PD-1 antibody alone treated group or anti OX-40 antibody alone treated group. These results demonstrate that treatment with both anti-PD-1 antibody and anti-OX40 antibody antibody slowed tumor growth when compared to treatment with either antibody alone.

**Example 14: Effect of Vaccine on Expression of PD-1 on Activated T cells**

**[0383]** This example illustrates the effect of a DNA-based vaccine expressing a human Prostate Specific Membrane Antigen (PSMA) on the expression of PD-1 on CD3<sup>+</sup>CD4 (Table 26) and CD3<sup>+</sup>CD8 T cells (Table 27) in the presence of anti-CTLA4 monoclonal antibody tremelimumab (a checkpoint inhibitor).

**[0384] In Vivo Study Procedures.** Three groups of Chinese cynomolgus macaques (n=8/group) were used in the study. Animals in Groups 1 and 2 were intramuscularly injected with a vaccine that contains an AdC68 adenovirus vector (SEQ ID NO:44) encoding amino acids 15-750 of the human PSMA (at a total dose of  $2 \times 10^{11}$  VP) while animals in Group 3 received no vaccination. The complete sequence of the AdC68 adenovirus vector is provided in SEQ ID NO:44. In addition, immediately following vaccination animals in Group 2 were treated with 50 mg anti-CTLA4 monoclonal antibody tremelimumab by subcutaneous injections. Whole blood samples from each animal before (Pre) and after vaccination were collected at Days 9, 15 and 29 and analyzed for the frequency of PD-1 expressing CD3<sup>+</sup>CD4 and CD3<sup>+</sup>CD8 T cells by flow cytometry.

**[0385] CD3<sup>+</sup> CD4 and CD8 T cell Phenotyping.** Leukocyte populations were phenotyped by performing multi-color flow cytometry analysis on freshly collected whole blood. Briefly, whole blood was stained for 20 min at room temperature with an antibody cocktail containing CD3-V500 (clone SP34-2), CD4-BV605 (clone L200), CD8-APC.H7 (Clone SK1), PD1-AF488 (clone EH12.2H7, Biolegend), PDL1-BV421 (clone MIH1), Lag3-PE.Cy7 (clone 11E3, Novus), CD69-PE.Texas Red (clone TP1.553, Beckman Coulter), TIM3-APC (clone 344823, R&D Systems), CD20-PE.Cy5.5 (clone 2H7, eBioscience), CD14-AF700 (clone M5E2), CD16-PE.Cy5 (clone 3G8), CD56-PerCP.Cy5.5 (clone B159), and CD11c-PE (clone SHCL3). All antibodies were purchased from BD unless otherwise indicated. The samples were treated with RBC lysis buffer (BD), washed, mixed with 50ml of liquid counting beads (BD) and acquired on LSR Fortessa (BD). The data were analyzed using FlowJo (Tree Star Inc, USA). Results of PD-1 expression on CD3<sup>+</sup>CD4 T cells are presented in Table 26 and results of PD-1 expression on CD3<sup>+</sup>CD8 T cells are presented in Table 27. The induction of PD-1 was observed 9 days after vaccination and resolved to levels seen in naive animals (Group 3) by day 29 post vaccination. These results indicate that the vaccine vector given together with

anti-CTLA4 antibody can elicit PD-1 expression on CD3<sup>+</sup> CD4 and CD8 T cells in nonhuman primates.

**Table 26.** PD-1 Expression Kinetics on CD3<sup>+</sup>CD4 T Cells in Cynomolgus Macaques

Time point	Group	Individual % PD-1+ CD3 <sup>+</sup> CD4 T cells in total CD3 <sup>+</sup> CD4 T cells							
		1	2	3	4	5	6	7	8
Pre	1	16.0	7.473	8.275	12.441	12.935	12.481	10.93	12.649
	2	9.757	11.383	7.795	5.943	13.279	24.959	12.112	10.375
	3	11.577	7.577	9.943					
Day 9	1	18.124	11.72	11.977	18.861	20.657	10.623	11.766	12.792
	2	32.07	29.001	38.593	27.516	25.962	34.568	27.435	28.378
	3	18.608	10.101	13.205					
Day 15	1	14.87	10.302	8.27	15.742	13.609	8.763	10.407	9.82
	2	16.421	14.578	18.138	15.667	20.927	27.778	16.612	17.583
	3	16.878	10.607	10.878					
Day 29	1	14.819	9.39	8.412	14.051	14.436	9.576	10.524	11.116
	2	11.594	10.209	12.971	8.293	20.989	26.388	14.126	13.868
	3	14.182	9.098	14.138					

**Table 27.** PD-1 Expression Kinetics on CD3<sup>+</sup>CD8 T Cells in Cynomolgus Macaques

Time point	Group	Individual % PD-1+ CD3 <sup>+</sup> CD8 T cells in total CD3 <sup>+</sup> CD8 T cells							
		1	2	3	4	5	6	7	8
Pre	1	10.8	4.9	10.1	5.7	11.9	13.5	7.1	9.6
	2	5.3	19.4	5.0	20.2	16.9	29.8	7.7	8.7
	3	8.8	6.9	4.3					
Day 9	1	5.3	7.0	12.3	8.1	16.1	13.2	5.8	11.3
	2	15.6	22.5	7.4	29.5	20.7	26.2	11.4	10.2
	3	11.5	5.8	5.7					
Day 15	1	7.4	6.9	11.7	8.2	16.2	15.4	6.8	14.0
	2	7.6	21.6	10.8	21.8	27.1	25.7	14.2	10.5
	3	12.3	7.4	6.4					
Day 29	1	9.4	7.5	15.3	9.8	14.71	16.7	5.9	14.7
	2	8.5	20.3	8.0	22.5	26.0	22.4	9.1	9.9
	3	11.6	8.6	8.5					

**Example 15. Effect of anti-PD-1 Antibody on Antigen-specific T-cell Response Induced by a Vaccine Expressing Human PSMA**

[0386] This example illustrates the effect of anti-PD1 antibodies on the IFN $\gamma$  CD4 and CD8 T-cell responses induced by a vaccine containing an AdC68 adenovirus vector that expresses human PSMA in cynomolgus macaques.

**[0387] Intracellular Cytokine Staining (ICS) Assay.** Briefly, PBMCs from individual animals were co-incubated with pools of peptides from a 15mer peptide library overlapping by 11 amino acids spanning the entire sequence of the respective antigen, each peptide at 2 µg/ml. The plates were incubated -16 hours at 37 °C, 5% CO<sub>2</sub>. The cells were then stained to detect intracellular IFN $\gamma$  expression from CD8<sup>+</sup> T cells and fixed. Cells were acquired on a flow cytometer. The frequency of response was normalized to the number of IFN $\gamma$  CD8<sup>+</sup> T cells per million CD8<sup>+</sup> T cells, with the responses in dimethyl sulfoxide control wells, which contained no peptide, subtracted. The antigen specific responses in the tables represent the sum of the responses to the corresponding antigen specific peptide pools.

**[0388] In Vivo Study Procedures.** Briefly, Five groups of Chinese cynomolgus macaques (n=8/group) were intramuscularly injected with a vaccine containing an AdC68 adenovirus (SEQ ID NO:44) that encodes amino acid 15-750 of human PSMA (hPSMA) at total dose of 2e11 VP. The vaccination in Groups 2, 4 and 5 was immediately followed by subcutaneous injections of 50 mg anti-CTLA4 monoclonal antibody tremelimumab and/or anti-PD-1 monoclonal antibody mAb7 given subcutaneously (groups 3 and 4) or intravenously (group 5) at 10 mg/kg. PBMCs were isolated from each animal and subjected to an ICCS assay to measure human PSMA specific IFN $\gamma$  CD4 (Day 9 or day 29) or CD8 T-cell responses (Day 29). The amino acid sequence of the full length human PSMA is provided in SEQ ID NO:42. The sequence of the AdC68 adenovirus vector expressing amino acids 15-750 of the human PSMA is provided in SEQ ID NO:44.

**[0389] Results.** Results are presented in Tables 29, 30, and 31. The data demonstrated that both anti-CTLA4 and anti-PD-1 individually can increase the frequency of IFN $\gamma$  CD4 and CD8 T-cell responses induced by the vaccine.

**Table 28.** Peptide sequence information for peptide pools used in the ELISpot and ICCS assays to induce antigen-specific IFN $\gamma$  T-cell responses.

Antigen	Peptide library pools
Human PSMA	185 sequential 15mer peptides, overlapping by 11 amino acids, covering the entire full length hPSMA protein sequence (amino acid sequence: 1-750) assayed as three separate pools.

**Table 29.** IFN $\gamma$  CD8 T-cell Responses Induced by the vaccine on Day 9

Group	Checkpoint inhibitor(s)	MAB7 route	Individual hPSMA specific IFN $\gamma$ CD8 T-cell titer (IFN $\gamma$ +CD8 cells/ 1e6 CD8 T cells, background adjusted)								Geo mean
			1	2	3	4	5	6	7	8	
1	None	n/a	1072	1	1453	6722	1	1	1055	503	92.91
2	tremelimumab	n/a	7278	356	423	6009	954	1586 2	935	2511	1977
3	mAb7	SC	2077	6537	3138	449	1302	4063	769	487	1575
4	tremelimumab mAb7	SC	222	667	1199	6879	933	1959	4034 9	6901	2235
5	tremelimumab mAb7	IV	1037	1735	2371	489	7435	1	2094 7	4613	1052

**Table 30.** IFN $\gamma$  CD4 T-cell Responses Induced by the Vaccine on Day 9

Group	Checkpoint inhibitor(s)	mAb7 route	Individual hPSMA specific IFN $\gamma$ CD4 T-cell titer (IFN $\gamma$ +CD4 cells/ 1e6 CD4 T cells, background adjusted)								Geo mean
			1	2	3	4	5	6	7	8	
1	None	n/a	1	1	1	1	1	1	1	1	1
2	tremelimumab	n/a	665	259	1	1191	271	326	1	1747	154

Group	Checkpoint inhibitor(s)	mAb7 route	Individual hPSMA specific IFN $\gamma$ CD4 T-cell titer (IFN $\gamma$ +CD4 cells/ 1e6 CD4 T cells, background adjusted)								Geo mean
			1	2	3	4	5	6	7	8	
						4					
3	mAb7	SC	174	669	457	193	194	1	192	159	125
4	tremelimumab + mAb7	SC	1955	1	435	1764	736	1307	1852	471	401
5	tremelimumab + mAb7	IV	858	1567	1398	1102	163	705	4938	1029	1024

**Table 31.** IFN $\gamma$  CD4 T-cell Responses Induced by the Vaccine on Day 29

Group	Checkpoint inhibitor(s)	mAb7 route	Individual hPSMA specific IFN $\gamma$ CD4 T-cell titer (IFN $\gamma$ +CD4 cells/ 1e6 CD4 T cells, background adjusted)								Geo mean
			1	2	3	4	5	6	7	8	
1	None	n/a	1	506	246	143	504	1	1	1	24
2	tremelimumab	n/a	175	63	1021	2845	867	662	265	372	230
3	mAb7	SC	129	1	145	1	230	1	97	1	12
4	tremelimumab + mAb7	SC	816	107	527	315	168	1084	1131	135	377
5	tremelimumab + mAb7	IV	332	1496	559	360	221	361	1164	248	468

**Example 16. Effect of Anti-PD-1 Antibodies on IFN $\gamma$  T-cell Responses Induced by a Vaccine Co-expressing a Human Prostate Specific Membrane Antigen (PSMA), Prostate Stem Cell Antigen (PSCA), and Prostate Specific Antigen (PSA)**

**[0390] In Vivo Study Procedures.** Briefly, three groups of Chinese cynomolgus macaques (n=4/group) were used in the study. Animals in Group 1 were intramuscularly injected with vehicle. Animals in Group 2 were administered the anti-PD-1 monoclonal antibody mAb7 subcutaneously at 20 mg/kg. Animals in Group 3 were treated with a vaccine containing an AdC68 adenovirus vector co-expressing three human prostate associated antigens (PSMA, PSCA and PSA) (Vector AdC68W-734), at a total dose of 6e11 VP, immediately followed by subcutaneous injections of 150 mg anti-CTLA4 antibody tremelimumab and anti-PD-1 monoclonal antibody mAb7 at 20 mg/kg. Twenty eight days after the injections, animals were boosted with vehicle (group 1), anti-PD-1 monoclonal antibody mAb7 subcutaneously at 20 mg/kg (group 2) or a DNA plasmid (Plasmid 458) expressing three human prostate cancer antigens (PSMA, PSCA and PSA) delivered by electroporation immediately followed by subcutaneous injections of 150 mg anti-CTLA4 and anti-PD-1 monoclonal antibody at 20 mg/kg (group 3). Forty three days after the prime first injections, PBMCs were isolated from each animal and subjected to an ELISPOT assays, to measure PSMA, PSCA, and PSA specific, IFN $\gamma$  T-cell responses.

**[0391]** The complete sequence of Vector AdC68W-734 used in the study is provided in SEQ ID NO:45 of the present disclosure and in SEQ ID NO:63 of International Application Publication WO2015/063647. The construction of Vector AdC68W-734 is also described in WO2015/063647. The AdC68W-734 vector and Plasmid 458 each comprises (1) a nucleotide sequence encoding amino acids 15-750 of human PSMA having the sequence of SEQ ID NO:42, (2) a nucleotide sequence encoding amino acids 25-261 of human PSA having the sequence of SEQ ID NO:47, and (3) a nucleotide sequence encoding the full length human

PSCA of SEQ ID NO:48.

**[0392] IFN $\gamma$  ELISPOT Assay.** Briefly, peripheral blood mononuclear cells (PBMCs) from individual animals were co-incubated in duplicate with pools of peptides from a 15mer peptide library overlapping by 11 amino acids spanning the entire sequence of the respective antigen, each peptide at 2  $\mu$ g/ml. The plates were incubated for -16 hours at 37 °C, 5% CO<sub>2</sub>, then washed and developed, as per manufacturer's instruction. The number of IFN $\gamma$  spot forming cells (SFC) was counted with a CTL reader. The average of the duplicates was calculated and the response of the negative control wells, which contained no peptides, subtracted. The SFC counts were then normalized to describe the response per 1e6 PBMCs. The antigen specific responses in the tables represent the sum of the responses to the corresponding antigen specific peptide pools.

**[0393] Results.** The ELISpot results, which are presented in Table 33, demonstrate that the animals that received the vaccine with subcutaneous anti-PD-1 antibody and anti-CTLA4 antibody exhibited a robust increase in IFN $\gamma$  T-cell response to at least one prostate cancer antigen, while there were no IFN $\gamma$  T-cell responses to these antigens in the vehicle group (Group 1) or the group administered anti-PD-1 antibody alone (Group 2).

**Table 32.** Peptide sequence information for peptide pools used in the ELISpot and ICCS assays to induce antigen-specific IFN $\gamma$  T-cell responses

Antigen	Peptide library pools
PSMA	185 sequential 15mer peptides, overlapping by 11 amino acids, covering the entire full length PSMA protein sequence (amino acid sequence: 1-750) assayed as three separate pools.
PSCA	28 sequential 15mer peptides, overlapping by 11 amino acids, covering the entire full length PSCA protein sequence (amino acid sequence: 1-123) assayed as a single separate pool.
PSA	62 sequential 15mer peptides, overlapping by 11 amino acids, covering the entire full length PSA protein sequence (amino acid sequence: 1-246) assayed as one single separate pool.

**Table 33.** Effect of Anti-PD-1 antibody on antigen-specific IFN $\gamma$  ELISpot T-cell responses induced by vaccine in cynomolgus macaques.

Group	Vaccine	Checkpoint inhibitor(s)	Stimulating antigen	Individual IFN $\gamma$ ELISpot T-cell titer (SFC/1e6 PBMCs, background subtracted)			
1	n/a	n/a	PSMA	2	2	2	4
2	n/a	mAb7		10	1	7	3
3	+	tremelimumab + mAb7		1360	1263	2441	3224
1	n/a	n/a	PSCA	0	0	1	1
2	n/a	mAb7		0	0	4	4
3	+	tremelimumab + mAb7		91	18	488	416
1	n/a	n/a	PSA	0	0	5	2
2	n/a	mAb7		0	0	3	0
3	+	tremelimumab + mAb7		404	[1267]	527	512

Values in bracket represent the responses where at least one assay replicate was above the upper limit of quantification for the assay (1333 SFC/1e6 PBMC). Values of 0 SFC/1e6 PBMC

Group	Vaccine	Checkpoint inhibitor(s)	Stimulating antigen	Individual IFN $\gamma$ ELISpot T-cell titer (SFC/1e6 PBMCs, background subtracted)
were converted to 1 for calculation of Geometric mean.				

SEQUENCE LISTING

[0394]

<110> RINAT NEUROSCIENCE CORP.

<120> ANTI-PD-1 ANTIBODIES AND METHODS OF USE THEREOF

<130> PC72121A

<150> US 62/089,658

<151> 2014-12-09

<150> US 62/242,750

<151> 2015-10-16

<150> US 62/251,973

<151> 2015-11-06

<160> 51

<170> PatentIn version 3.5

<210> 1

<211> 288

<212> PRT

<213> Homo sapiens

<400> 1

```

Met Gln Ile Pro Gln Ala Pro Trp Pro Val Val Trp Ala Val Leu Gln
1                               5                               10                               15

Leu Gly Trp Arg Pro Gly Trp Phe Leu Asp Ser Pro Asp Arg Pro Trp
20                               25                               30

Asn Pro Pro Thr Phe Ser Pro Ala Leu Leu Val Val Thr Glu Gly Asp
35                               40                               45

Asn Ala Thr Phe Thr Cys Ser Phe Ser Asn Thr Ser Glu Ser Phe Val
50                               55                               60

Leu Asn Trp Tyr Arg Met Ser Pro Ser Asn Gln Thr Asp Lys Leu Ala
65                               70                               75                               80

Ala Phe Pro Glu Asp Arg Ser Gln Pro Gly Gln Asp Cys Arg Phe Arg
85                               90                               95

Val Thr Gln Leu Pro Asn Gly Arg Asp Phe His Met Ser Val Val Arg
100                              105                              110

Ala Arg Arg Asn Asp Ser Gly Thr Tyr Leu Cys Gly Ala Ile Ser Leu
115                              120                              125
    
```

115                                      120                                      125  
 Ala Pro Lys Ala Gln Ile Lys Glu Ser Leu Arg Ala Glu Leu Arg Val  
 130                                      135                                      140  
 Thr Glu Arg Arg Ala Glu Val Pro Thr Ala His Pro Ser Pro Ser Pro  
 145                                      150                                      155                                      160  
 Arg Pro Ala Gly Gln Phe Gln Thr Leu Val Val Gly Val Val Gly Gly  
 165                                      170                                      175  
 Leu Leu Gly Ser Leu Val Leu Leu Val Trp Val Leu Ala Val Ile Cys  
 180                                      185                                      190  
 Ser Arg Ala Ala Arg Gly Thr Ile Gly Ala Arg Arg Thr Gly Gln Pro  
 195                                      200                                      205  
 Leu Lys Glu Asp Pro Ser Ala Val Pro Val Phe Ser Val Asp Tyr Gly  
 210                                      215                                      220  
 Glu Leu Asp Phe Gln Trp Arg Glu Lys Thr Pro Glu Pro Pro Val Pro  
 225                                      230                                      235                                      240  
 Cys Val Pro Glu Gln Thr Glu Tyr Ala Thr Ile Val Phe Pro Ser Gly  
 245                                      250                                      255  
 Met Gly Thr Ser Ser Pro Ala Arg Arg Gly Ser Ala Asp Gly Pro Arg  
 260                                      265                                      270  
 Ser Ala Gln Pro Leu Arg Pro Glu Asp Gly His Cys Ser Trp Pro Leu  
 275                                      280                                      285  
 <210> 2  
 <211> 113  
 <212> PRT  
 <213> Artificial Sequence  
 <220>  
 <223> humanized antibody sequence  
 <400> 2  
 Asp Ile Val Met Thr Gln Ser Pro Asp Ser Leu Ala Val Ser Leu Gly  
 1                                      5                                      10                                      15  
 Glu Arg Ala Thr Ile Asn Cys Lys Ser Ser Gln Ser Leu Trp Asp Ser  
 20                                      25                                      30  
 Gly Asn Gln Lys Asn Phe Leu Thr Trp Tyr Gln Gln Lys Pro Gly Gln  
 35                                      40                                      45  
 Pro Pro Lys Leu Leu Ile Tyr Trp Thr Ser Thr Arg Glu Ser Gly Val  
 50                                      55                                      60  
 Pro Asp Arg Phe Ser Gly Ser Gly Ser Gly Thr Asp Phe Thr Leu Thr  
 65                                      70                                      75                                      80  
 Ile Ser Ser Leu Gln Ala Glu Asp Val Ala Val Tyr Tyr Cys Gln Asn  
 85                                      90                                      95  
 Asp Tyr Phe Tyr Pro Leu Thr Phe Gly Gly Gly Thr Lys Val Glu Ile  
 100                                      105                                      110

115

490

<210> 3

<211> 117

<212> PRT

<213> Artificial Sequence

<220>

<223> humanized antibody sequence

<400> 3

Gln Val Gln Leu Val Gln Ser Gly Ala Glu Val Lys Lys Pro Gly Ala  
1 5 10 15

Ser Val Lys Val Ser Cys Lys Ala Ser Gly Tyr Thr Phe Thr Ser Tyr  
20 25 30

Trp Ile Asn Trp Val Arg Gln Ala Pro Gly Gln Gly Leu Glu Trp Met  
35 40 45

Gly Asn Ile Tyr Pro Gly Ser Ser Leu Thr Asn Tyr Asn Glu Lys Phe  
50 55 60

Lys Asn Arg Val Thr Met Thr Arg Asp Thr Ser Thr Ser Thr Val Tyr  
65 70 75 80

Met Glu Leu Ser Ser Leu Arg Ser Glu Asp Thr Ala Val Tyr Tyr Cys  
85 90 95

Ala Arg Leu Leu Thr Gly Thr Phe Ala Tyr Trp Gly Gln Gly Thr Leu  
100 105 110

Val Thr Val Ser Ser  
115

<210> 4

<211> 117

<212> PRT

<213> Artificial Sequence

<220>

<223> humanized antibody sequence

<400> 4

Gln Val Gln Leu Val Gln Ser Gly Ala Glu Val Lys Lys Pro Gly Ala  
1 5 10 15

Ser Val Lys Val Ser Cys Lys Ala Ser Gly Tyr Thr Phe Thr Ser Tyr  
20 25 30

Trp Ile Asn Trp Val Arg Gln Ala Pro Gly Gln Gly Leu Glu Trp Met  
35 40 45

Gly Asn Ile Tyr Pro Gly Ser Ser Leu Thr Asn Tyr Asn Glu Lys Phe  
50 55 60

Lys Asn Arg Val Thr Met Thr Arg Asp Thr Ser Thr Ser Thr Val Tyr  
65 70 75 80

Met Glu Leu Ser Ser Leu Arg Ser Glu Asp Thr Ala Val Tyr Tyr Cys  
85 90 95



Ala Arg Leu Ser Thr Gly Thr Phe Ala Tyr Trp Gly Gln Gly Thr Leu  
 100 105 110

Val Thr Val Ser Ser  
 115

<210> 5

<211> 117

<212> PRT

<213> Artificial Sequence

<220>

<223> humanized antibody sequence

<400> 5

Gln Val Gln Leu Val Gln Ser Gly Ala Glu Val Lys Lys Pro Gly Ala  
 1 5 10 15

Ser Val Lys Val Ser Cys Lys Ala Ser Gly Tyr Thr Phe Thr Ser Tyr  
 20 25 30

Trp Ile Asn Trp Val Arg Gln Ala Pro Gly Gln Gly Leu Glu Trp Met  
 35 40 45

Gly Asn Ile Tyr Pro Gly Ser Ser Ile Thr Asn Tyr Asn Glu Lys Phe  
 50 55 60

Lys Asn Arg Val Thr Met Thr Arg Asp Thr Ser Thr Ser Thr Val Tyr  
 65 70 75 80

Met Glu Leu Ser Ser Leu Arg Ser Glu Asp Thr Ala Val Tyr Tyr Cys  
 85 90 95

Ala Arg Leu Thr Thr Gly Thr Phe Ala Tyr Trp Gly Gln Gly Thr Leu  
 100 105 110

Val Thr Val Ser Ser  
 115

<210> 6

<211> 117

<212> PRT

<213> Artificial Sequence

<220>

<223> humanized antibody sequence

<400> 6

Gln Val Gln Leu Val Gln Ser Gly Ala Glu Val Lys Lys Pro Gly Ala  
 1 5 10 15

Ser Val Lys Val Ser Cys Lys Ala Ser Gly Tyr Thr Phe Thr Ser Tyr  
 20 25 30

Trp Ile Asn Trp Val Arg Gln Ala Pro Gly Gln Gly Leu Glu Trp Met  
 35 40 45

Gly Asn Ile Trp Pro Gly Ser Ser Leu Thr Asn Tyr Asn Glu Lys Phe  
 50 55 60

Lys Asn Arg Val Thr Met Thr Arg Asp Thr Ser Thr Ser Thr Val Tyr



Pro Pro Lys Leu Leu Ile Tyr Trp Thr Ser Tyr Arg Glu Ser Gly Val  
50 55 60

Pro Asp Arg Phe Ser Gly Ser Gly Ser Gly Thr Asp Phe Thr Leu Thr  
65 70 75 80

Ile Ser Ser Leu Gln Ala Glu Asp Val Ala Val Tyr Tyr Cys Gln Asn  
85 90 95

Asp Tyr Phe Tyr Pro His Thr Phe Gly Gly Gly Thr Lys Val Glu Ile  
100 105 110

Lys

<210> 9

<211> 113

<212> PRT

<213> Artificial Sequence

<220>

<223> humanized antibody sequence

<400> 9

Asp Ile Val Met Thr Gln Ser Pro Asp Ser Leu Ala Val Ser Leu Gly  
1 5 10 15

Glu Arg Ala Thr Ile Asn Cys Lys Ser Ser Gln Ser Leu Trp Asp Ser  
20 25 30

Thr Asn Gln Lys Asn Phe Leu Thr Trp Tyr Gln Gln Lys Pro Gly Gln  
35 40 45

Pro Pro Lys Leu Leu Ile Tyr Trp Thr Ser Thr Arg Glu Ser Gly Val  
50 55 60

Pro Asp Arg Phe Ser Gly Ser Gly Ser Gly Thr Asp Phe Thr Leu Thr  
65 70 75 80

Ile Ser Ser Leu Gln Ala Glu Asp Val Ala Val Tyr Tyr Cys Gln Asn  
85 90 95

Asp Tyr Phe Tyr Pro Leu Thr Phe Gly Gly Gly Thr Lys Val Glu Ile  
100 105 110

Lys

<210> 10

<211> 17

<212> PRT

<213> Artificial Sequence

<220>

<223> humanized antibody sequence

<400> 10

Lys Ser Ser Gln Ser Leu Trp Asp Ser Gly Asn Gln Lys Asn Phe Leu  
1 5 10 15

Thr

<210> 11

<211> 7

<212> PRT

<213> Artificial Sequence

<220>

<223> humanized antibody sequence

<400> 11

Trp Thr Ser Thr Arg Glu Ser  
1 5

<210> 12

<211> 9

<212> PRT

<213> Artificial Sequence

<220>

<223> humanized antibody sequence

<400> 12

Gln Asn Asp Tyr Phe Tyr Pro Leu Thr  
1 5

<210> 13

<211> 10

<212> PRT

<213> Artificial Sequence

<220>

<223> humanized antibody sequence

<400> 13

Gly Tyr Thr Phe Thr Ser Tyr Trp Ile Asn  
1 5 10

<210> 14

<211> 7

<212> PRT

<213> Artificial Sequence

<220>

<223> humanized antibody sequence

<400> 14

Gly Tyr Thr Phe Thr Ser Tyr  
1 5

<210> 15

<211> 5

<212> PRT

<213> Artificial Sequence

<220>

<223> humanized antibody sequence

<400> 15

Ser Tyr Trp Ile Asn  
-

1                    5  
 <210> 16  
 <211> 6  
 <212> PRT  
 <213> Artificial Sequence

<220>  
 <223> humanized antibody sequence

<400> 16  
 Tyr Pro Gly Ser Ser Leu  
 1                    5

<210> 17  
 <211> 17  
 <212> PRT  
 <213> Artificial Sequence

<220>  
 <223> humanized antibody sequence

<400> 17  
 Asn Ile Tyr Pro Gly Ser Ser Leu Thr Asn Tyr Asn Glu Lys Phe Lys  
 1                    5                    10                    15

Asn

<210> 18  
 <211> 8  
 <212> PRT  
 <213> Artificial Sequence

<220>  
 <223> humanized antibody sequence

<400> 18  
 Leu Leu Thr Gly Thr Phe Ala Tyr

1                    5

<210> 19  
 <211> 15  
 <212> PRT  
 <213> Artificial Sequence

<220>  
 <223> Synthetic linker

<400> 19  
 Gly Gly Gly Gly Ser Gly Gly Gly Gly Ser Gly Gly Gly Gly Ser  
 1                    5                    10                    15

<210> 20  
 <211> 7  
 <212> PRT  
 <213> Artificial Sequence

<220>

<223> humanized antibody sequence

<400> 20

Trp Thr Ser Tyr Arg Glu Ser  
1 5

<210> 21

<211> 9

<212> PRT

<213> Artificial Sequence

<220>

<223> humanized antibody sequence

<400> 21

Gln Asn Asp Tyr Phe Tyr Pro His Thr  
1 5

<210> 22

<211> 17

<212> PRT

<213> Artificial Sequence

<220>

<223> humanized antibody sequence

<400> 22

Lys Ser Ser Gln Ser Leu Trp Asp Ser Thr Asn Gln Lys Asn Phe Leu  
1 5 10 15

Thr

<210> 23

<211> 8

<212> PRT

<213> Artificial Sequence

<220>

<223> humanized antibody sequence

<400> 23

Leu Ser Thr Gly Thr Phe Ala Tyr  
1 5

<210> 24

<211> 6

<212> PRT

<213> Artificial Sequence

<220>

<223> humanized antibody sequence

<400> 24

Tyr Pro Gly Ser Ser Ile  
1 5

<210> 25

<211> 17

<212> PRT

<213> Artificial Sequence

<220>

<223> humanized antibody sequence

<400> 25

Asn	Ile	Tyr	Pro	Gly	Ser	Ser	Ile	Thr	Asn	Tyr	Asn	Glu	Lys	Phe	Lys
1				5					10					15	

Asn

<210> 26

<211> 8

<212> PRT

<213> Artificial Sequence

<220>

<223> humanized antibody sequence

<400> 26

Leu	Thr	Thr	Gly	Thr	Phe	Ala	Tyr
1			5				

<210> 27

<211> 6

<212> PRT

<213> Artificial Sequence

<220>

<223> humanized antibody sequence

<400> 27

Trp	Pro	Gly	Ser	Ser	Leu
1			5		

<210> 28

<211> 17

<212> PRT

<213> Artificial Sequence

<220>

<223> humanized antibody sequence

<400> 28

Asn	Ile	Trp	Pro	Gly	Ser	Ser	Leu	Thr	Asn	Tyr	Asn	Glu	Lys	Phe	Lys
1				5					10					15	

Asn

<210> 29

<211> 444

<212> PRT

<213> Artificial Sequence

<220>

<223> humanized antibody sequence

&lt;400&gt; 29

Gln Val Gln Leu Val Gln Ser Gly Ala Glu Val Lys Lys Pro Gly Ala  
 1 5 10 15

Ser Val Lys Val Ser Cys Lys Ala Ser Gly Tyr Thr Phe Thr Ser Tyr  
 20 25 30

Trp Ile Asn Trp Val Arg Gln Ala Pro Gly Gln Gly Leu Glu Trp Met  
 35 40 45

Gly Asn Ile Tyr Pro Gly Ser Ser Leu Thr Asn Tyr Asn Glu Lys Phe  
 50 55 60

Lys Asn Arg Val Thr Met Thr Arg Asp Thr Ser Thr Ser Thr Val Tyr  
 65 70 75 80

Met Glu Leu Ser Ser Leu Arg Ser Glu Asp Thr Ala Val Tyr Tyr Cys  
 85 90 95

Ala Arg Leu Ser Thr Gly Thr Phe Ala Tyr Trp Gly Gln Gly Thr Leu  
 100 105 110

Val Thr Val Ser Ser Ala Ser Thr Lys Gly Pro Ser Val Phe Pro Leu  
 115 120 125

Ala Pro Cys Ser Arg Ser Thr Ser Glu Ser Thr Ala Ala Leu Gly Cys  
 130 135 140

Leu Val Lys Asp Tyr Phe Pro Glu Pro Val Thr Val Ser Trp Asn Ser  
 145 150 155 160

Gly Ala Leu Thr Ser Gly Val His Thr Phe Pro Ala Val Leu Gln Ser  
 165 170 175

Ser Gly Leu Tyr Ser Leu Ser Ser Val Val Thr Val Pro Ser Ser Ser  
 180 185 190

Leu Gly Thr Lys Thr Tyr Thr Cys Asn Val Asp His Lys Pro Ser Asn  
 195 200 205

Thr Lys Val Asp Lys Arg Val Glu Ser Lys Tyr Gly Pro Pro Cys Pro  
 210 215 220

Pro Cys Pro Ala Pro Glu Phe Leu Gly Gly Pro Ser Val Phe Leu Phe  
 225 230 235 240

Pro Pro Lys Pro Lys Asp Thr Leu Met Ile Ser Arg Thr Pro Glu Val  
 245 250 255

Thr Cys Val Val Val Asp Val Ser Gln Glu Asp Pro Glu Val Gln Phe  
 260 265 270

Asn Trp Tyr Val Asp Gly Val Glu Val His Asn Ala Lys Thr Lys Pro  
 275 280 285

Arg Glu Glu Gln Phe Asn Ser Thr Tyr Arg Val Val Ser Val Leu Thr  
 290 295 300

Val Leu His Gln Asp Trp Leu Asn Gly Lys Glu Tyr Lys Cys Lys Val  
 305 310 315 320

Ser Asn Lys Gly Leu Pro Ser Ser Ile Glu Lys Thr Ile Ser Lys Ala  
 325 330 335



Lys Gly Gln Pro Arg Glu Pro Gln Val Tyr Thr Leu Pro Pro Ser Gln  
 340 345 350

Glu Glu Met Thr Lys Asn Gln Val Ser Leu Thr Cys Leu Val Lys Gly  
 355 360 365

Phe Tyr Pro Ser Asp Ile Ala Val Glu Trp Glu Ser Asn Gly Gln Pro  
 370 375 380

Glu Asn Asn Tyr Lys Thr Thr Pro Pro Val Leu Asp Ser Asp Gly Ser  
 385 390 395 400

Phe Phe Leu Tyr Ser Arg Leu Thr Val Asp Lys Ser Arg Trp Gln Glu  
 405 410 415

Gly Asn Val Phe Ser Cys Ser Val Met His Glu Ala Leu His Asn His  
 420 425 430

Tyr Thr Gln Lys Ser Leu Ser Leu Ser Leu Gly Lys  
 435 440

<210> 30

<211> 17

<212> PRT

<213> Artificial Sequence

<220>

<223> humanized antibody sequence

<400> 30

Lys Ser Ser Gln Ser Leu Leu Asp Ser Gly Asn Gln Lys Asn Phe Leu  
 1 5 10 15

Thr

<210> 31

<211> 9

<212> PRT

<213> Artificial Sequence

<220>

<223> humanized antibody sequence

<400> 31

Gln Asn Asp Tyr Ser Tyr Pro Leu Thr  
 1 5

<210> 32

<211> 17

<212> PRT

<213> Artificial Sequence

<220>

<223> humanized antibody sequence

<220>

<221> VARIANT

<222> (7)..(7)

<223> Xaa is Trp or Leu

<220>

<221> VARIANT

<222> (10)..(10)

<223> Xaa is Gly or Thr

<400> 32

Lys Ser Ser Gln Ser Leu Xaa Asp Ser Xaa Asn Gln Lys Asn Phe Leu  
1 5 10 15

Thr

<210> 33

<211> 7

<212> PRT

<213> Artificial Sequence

<220>

<223> humanized antibody sequence

<220>

<221> VARIANT

<222> (4)..(4)

<223> Xaa is Thr or Tyr

<400> 33

Trp Thr Ser Xaa Arg Glu Ser  
1 5

<210> 34

<211> 9

<212> PRT

<213> Artificial Sequence

<220>

<223> humanized antibody sequence

<220>

<221> VARIANT

<222> (5)..(5)

<223> Xaa is Phe or Ser

<220>

<221> VARIANT

<222> (8)..(8)

<223> Xaa is Leu or His

<400> 34

Gln Asn Asp Tyr Xaa Tyr Pro Xaa Thr  
1 5

<210> 35

<211> 17

<212> PRT

<213> Artificial Sequence

<220>

<223> humanized antibody sequence

<400> 35

Asn Ile Tyr Pro Gly Ser Ser Ser Thr Asn Tyr Asn Glu Lys Phe Lys  
 1                   5                   10                   15

Asn

<210> 36

<211> 17

<212> PRT

<213> Artificial Sequence

<220>

<223> humanized antibody sequence

<220>

<221> VARIANT

<222> (3)..(3)

<223> Xaa is Tyr or Trp

<220>

<221> VARIANT

<222> (8)..(8)

<223> Xaa is Leu, Ile, or Ser

<400> 36

Asn Ile Xaa Pro Gly Ser Ser Xaa Thr Asn Tyr Asn Glu Lys Phe Lys  
 1                   5                   10                   15

Asn

<210> 37

<211> 8

<212> PRT

<213> Artificial Sequence

<220>

<223> humanized antibody sequence

<220>

<221> VARIANT

<222> (2)..(2)

<223> Xaa is Leu or Ser

<400> 37

Leu Xaa Thr Gly Thr Phe Ala Tyr  
 1                   5

<210> 38

<211> 443

<212> PRT

<213> Artificial Sequence

<220>

<223> humanized antibody sequence

&lt;400&gt; 38

Gln Val Gln Leu Val Gln Ser Gly Ala Glu Val Lys Lys Pro Gly Ala  
 1 5 10 15

Ser Val Lys Val Ser Cys Lys Ala Ser Gly Tyr Thr Phe Thr Ser Tyr  
 20 25 30

Trp Ile Asn Trp Val Arg Gln Ala Pro Gly Gln Gly Leu Glu Trp Met  
 35 40 45

Gly Asn Ile Tyr Pro Gly Ser Ser Leu Thr Asn Tyr Asn Glu Lys Phe  
 50 55 60

Lys Asn Arg Val Thr Met Thr Arg Asp Thr Ser Thr Ser Thr Val Tyr  
 65 70 75 80

Met Glu Leu Ser Ser Leu Arg Ser Glu Asp Thr Ala Val Tyr Tyr Cys  
 85 90 95

Ala Arg Leu Ser Thr Gly Thr Phe Ala Tyr Trp Gly Gln Gly Thr Leu  
 100 105 110

Val Thr Val Ser Ser Ala Ser Thr Lys Gly Pro Ser Val Phe Pro Leu  
 115 120 125

Ala Pro Cys Ser Arg Ser Thr Ser Glu Ser Thr Ala Ala Leu Gly Cys  
 130 135 140

Leu Val Lys Asp Tyr Phe Pro Glu Pro Val Thr Val Ser Trp Asn Ser  
 145 150 155 160

Gly Ala Leu Thr Ser Gly Val His Thr Phe Pro Ala Val Leu Gln Ser  
 165 170 175

Ser Gly Leu Tyr Ser Leu Ser Ser Val Val Thr Val Pro Ser Ser Ser  
 180 185 190

Leu Gly Thr Lys Thr Tyr Thr Cys Asn Val Asp His Lys Pro Ser Asn  
 195 200 205

Thr Lys Val Asp Lys Arg Val Glu Ser Lys Tyr Gly Pro Pro Cys Pro  
 210 215 220

Pro Cys Pro Ala Pro Glu Phe Leu Gly Gly Pro Ser Val Phe Leu Phe  
 225 230 235 240

Pro Pro Lys Pro Lys Asp Thr Leu Met Ile Ser Arg Thr Pro Glu Val  
 245 250 255

Thr Cys Val Val Val Asp Val Ser Gln Glu Asp Pro Glu Val Gln Phe  
 260 265 270

Asn Trp Tyr Val Asp Gly Val Glu Val His Asn Ala Lys Thr Lys Pro  
 275 280 285

Arg Glu Glu Gln Phe Asn Ser Thr Tyr Arg Val Val Ser Val Leu Thr  
 290 295 300

Val Leu His Gln Asp Trp Leu Asn Gly Lys Glu Tyr Lys Cys Lys Val  
 305 310 315 320

Ser Asn Lys Gly Leu Pro Ser Ser Ile Glu Lys Thr Ile Ser Lys Ala  
 325 330 335

Lys Gly Gln Pro Arg Glu Pro Gln Val Tyr Thr Leu Pro Pro Ser Gln  
 340 345 350

Glu Glu Met Thr Lys Asn Gln Val Ser Leu Thr Cys Leu Val Lys Gly  
 355 360 365

Phe Tyr Pro Ser Asp Ile Ala Val Glu Trp Glu Ser Asn Gly Gln Pro  
 370 375 380

Glu Asn Asn Tyr Lys Thr Thr Pro Pro Val Leu Asp Ser Asp Gly Ser  
 385 390 395 400

Phe Phe Leu Tyr Ser Arg Leu Thr Val Asp Lys Ser Arg Trp Gln Glu  
 405 410 415

Gly Asn Val Phe Ser Cys Ser Val Met His Glu Ala Leu His Asn His  
 420 425 430

Tyr Thr Gln Lys Ser Leu Ser Leu Ser Leu Gly  
 435 440

<210> 39

<211> 221

<212> PRT

<213> Artificial Sequence

<220>

<223> humanized antibody sequence

<400> 39

Asp Ile Val Met Thr Gln Ser Pro Asp Ser Leu Ala Val Ser Leu Gly  
 1 5 10 15

Glu Arg Ala Thr Ile Asn Cys Lys Ser Ser Gln Ser Leu Trp Asp Ser  
 20 25 30

Gly Asn Gln Lys Asn Phe Leu Thr Trp Tyr Gln Gln Lys Pro Gly Gln  
 35 40 45

Pro Pro Lys Leu Leu Ile Tyr Trp Thr Ser Tyr Arg Glu Ser Gly Val  
 50 55 60

Pro Asp Arg Phe Ser Gly Ser Gly Ser Gly Thr Asp Phe Thr Leu Thr  
 65 70 75 80

Ile Ser Ser Leu Gln Ala Glu Asp Val Ala Val Tyr Tyr Cys Gln Asn  
 85 90 95

Asp Tyr Phe Tyr Pro His Thr Phe Gly Gly Gly Thr Lys Val Glu Ile  
 100 105 110

Lys Arg Gly Thr Val Ala Ala Pro Ser Val Phe Ile Phe Pro Pro Ser  
 115 120 125

Asp Glu Gln Leu Lys Ser Gly Thr Ala Ser Val Val Cys Leu Leu Asn  
 130 135 140

Asn Phe Tyr Pro Arg Glu Ala Lys Val Gln Trp Lys Val Asp Asn Ala  
 145 150 155 160

Leu Gln Ser Gly Asn Ser Gln Glu Ser Val Thr Glu Gln Asp Ser Lys  
 165 170 175

Asp Ser Thr Tyr Ser Leu Ser Ser Thr Leu Thr Leu Ser Lys Ala Asp  
 180 185 190

Tyr Glu Lys His Lys Val Tyr Ala Cys Glu Val Thr His Gln Gly Leu  
 195 200 205

Ser Ser Pro Val Thr Lys Ser Phe Asn Arg Gly Glu Cys  
 210 215 220

<210> 40

<211> 351

<212> DNA

<213> Artificial sequence

<220>

<223> mAb7 heavy chain variable region DNA sequence

<400> 40

```
caggtgcagc tggcagag cgccgcaa gtgaagaaac caggagccag cgtgaaagtg      60
agttgtaagg catccggcta tacctttacc tcttactgga tcaattgggt gaggcaggca    120
cctggccagg gcctggaatg gatgggaaat atctatcccg gctctagctt gactaactac    180
aatgaaaagt ttaagaatcg cgtgaccatg acccgggaca ctagcacctc caccgtgtac    240
atggagctgt cctccctgcg gagcaggac accgccgtct actattgtgc ccgcctgagt    300
accgggacct ttgcctactg gggacagggt acactgttca ccgtctcctc a              351
```

<210> 41

<211> 339

<212> DNA

<213> Artificial sequence

<220>

<223> mAb7 light chain variable region DNA sequence

<400> 41

```
gacatcgtga tgactcagtc tcccgatagc ctggcagtca gcctgggaga gcgggccacc      60
ataaactgca aaagctcgca gtcgctgtgg gacagtggta atcagaagaa tttcctgacc    120
tggtaccagc agaagcctgg ccagccacc aagctgctga tctactggac ctcatatcgg    180
gagtcggggg tgcccagacg attctctgga agtggcagcg gtacggactt cacactgacc    240
atatccagtc tgcaagctga ggacgtggct gtttattact gccagaacga ctacttttat    300
cctcacactt tcggaggcgg taccaaggtc gagatcaaa                          339
```

<210> 42

<211> 750

<212> PRT

<213> Homo sapiens

<400> 42

Met Trp Asn Leu Leu His Glu Thr Asp Ser Ala Val Ala Thr Ala Arg  
 1 5 10 15

Arg Pro Arg Trp Leu Cys Ala Gly Ala Leu Val Leu Ala Gly Gly Phe  
 20 25 30

Phe Leu Leu Gly Phe Leu Phe Gly Trp Phe Ile Lys Ser Ser Asn Glu  
 35 40 45

Ala Thr Asn Ile Thr Pro Lys His Asn Met Lys Ala Phe Leu Asp Glu  
 50 55 60  
 Leu Lys Ala Glu Asn Ile Lys Lys Phe Leu Tyr Asn Phe Thr Gln Ile  
 65 70 75 80  
 Pro His Leu Ala Gly Thr Glu Gln Asn Phe Gln Leu Ala Lys Gln Ile  
 85 90 95  
 Gln Ser Gln Trp Lys Glu Phe Gly Leu Asp Ser Val Glu Leu Ala His  
 100 105 110  
 Tyr Asp Val Leu Leu Ser Tyr Pro Asn Lys Thr His Pro Asn Tyr Ile  
 115 120 125  
 Ser Ile Ile Asn Glu Asp Gly Asn Glu Ile Phe Asn Thr Ser Leu Phe  
 130 135 140  
 Glu Pro Pro Pro Pro Gly Tyr Glu Asn Val Ser Asp Ile Val Pro Pro  
 145 150 155 160  
 Phe Ser Ala Phe Ser Pro Gln Gly Met Pro Glu Gly Asp Leu Val Tyr  
 165 170 175  
 Val Asn Tyr Ala Arg Thr Glu Asp Phe Phe Lys Leu Glu Arg Asp Met  
 180 185 190  
 Lys Ile Asn Cys Ser Gly Lys Ile Val Ile Ala Arg Tyr Gly Lys Val  
 195 200 205  
 Phe Arg Gly Asn Lys Val Lys Asn Ala Gln Leu Ala Gly Ala Lys Gly  
 210 215 220  
 Val Ile Leu Tyr Ser Asp Pro Ala Asp Tyr Phe Ala Pro Gly Val Lys  
 225 230 235 240  
 Ser Tyr Pro Asp Gly Trp Asn Leu Pro Gly Gly Gly Val Gln Arg Gly  
 245 250 255  
 Asn Ile Leu Asn Leu Asn Gly Ala Gly Asp Pro Leu Thr Pro Gly Tyr  
 260 265 270  
 Pro Ala Asn Glu Tyr Ala Tyr Arg Arg Gly Ile Ala Glu Ala Val Gly  
 275 280 285  
 Leu Pro Ser Ile Pro Val His Pro Ile Gly Tyr Tyr Asp Ala Gln Lys  
 290 295 300  
 Leu Leu Glu Lys Met Gly Gly Ser Ala Pro Pro Asp Ser Ser Trp Arg  
 305 310 315 320  
 Gly Ser Leu Lys Val Pro Tyr Asn Val Gly Pro Gly Phe Thr Gly Asn  
 325 330 335  
 Phe Ser Thr Gln Lys Val Lys Met His Ile His Ser Thr Asn Glu Val  
 340 345 350  
 Thr Arg Ile Tyr Asn Val Ile Gly Thr Leu Arg Gly Ala Val Glu Pro  
 355 360 365  
 Asp Arg Tyr Val Ile Leu Gly Gly His Arg Asp Ser Trp Val Phe Gly  
 370 375 380  
 Glu Ile Asn Pro Gln Ser Glu Ala Ala Val Val His Glu Ile Val Arg

385 390 395 400  
 Ser Phe Gly Thr Leu Lys Lys Glu Gly Trp Arg Pro Arg Arg Thr Ile  
 405 410 415  
 Leu Phe Ala Ser Trp Asp Ala Glu Glu Phe Gly Leu Leu Gly Ser Thr  
 420 425 430  
 Glu Trp Ala Glu Glu Asn Ser Arg Leu Leu Gln Glu Arg Gly Val Ala  
 435 440 445  
 Tyr Ile Asn Ala Asp Ser Ser Ile Glu Gly Asn Tyr Thr Leu Arg Val  
 450 455 460  
 Asp Cys Thr Pro Leu Met Tyr Ser Leu Val His Asn Leu Thr Lys Glu  
 465 470 475 480  
 Leu Lys Ser Pro Asp Glu Gly Phe Glu Gly Lys Ser Leu Tyr Glu Ser  
 485 490 495  
 Trp Thr Lys Lys Ser Pro Ser Pro Glu Phe Ser Gly Met Pro Arg Ile  
 500 505 510  
 Ser Lys Leu Gly Ser Gly Asn Asp Phe Glu Val Phe Phe Gln Arg Leu  
 515 520 525  
 Gly Ile Ala Ser Gly Arg Ala Arg Tyr Thr Lys Asn Trp Glu Thr Asn  
 530 535 540  
 Lys Phe Ser Gly Tyr Pro Leu Tyr His Ser Val Tyr Glu Thr Tyr Glu  
 545 550 555 560  
 Leu Val Glu Lys Phe Tyr Asp Pro Met Phe Lys Tyr His Leu Thr Val  
 565 570 575  
 Ala Gln Val Arg Gly Gly Met Val Phe Glu Leu Ala Asn Ser Ile Val  
 580 585 590  
 Leu Pro Phe Asp Cys Arg Asp Tyr Ala Val Val Leu Arg Lys Tyr Ala  
 595 600 605  
 Asp Lys Ile Tyr Ser Ile Ser Met Lys His Pro Gln Glu Met Lys Thr  
 610 615 620  
 Tyr Ser Val Ser Phe Asp Ser Leu Phe Ser Ala Val Lys Asn Phe Thr  
 625 630 635 640  
 Glu Ile Ala Ser Lys Phe Ser Glu Arg Leu Gln Asp Phe Asp Lys Ser  
 645 650 655  
 Asn Pro Ile Val Leu Arg Met Met Asn Asp Gln Leu Met Phe Leu Glu  
 660 665 670  
 Arg Ala Phe Ile Asp Pro Leu Gly Leu Pro Asp Arg Pro Phe Tyr Arg  
 675 680 685  
 His Val Ile Tyr Ala Pro Ser Ser His Asn Lys Tyr Ala Gly Glu Ser  
 690 695 700  
 Phe Pro Gly Ile Tyr Asp Ala Leu Phe Asp Ile Glu Ser Lys Val Asp  
 705 710 715 720  
 Pro Ser Lys Ala Trp Gly Glu Val Lys Arg Gln Ile Tyr Val Ala Ala  
 725 730 735



140

150

155

Phe Thr Val Gln Ala Ala Ala Glu Thr Leu Ser Glu Val Ala  
 740 745 750

&lt;210&gt; 43

&lt;211&gt; 2217

&lt;212&gt; DNA

&lt;213&gt; Artificial Sequence

&lt;220&gt;

&lt;223&gt; Synthetic Construct

&lt;400&gt; 43

```

atggtctagcg ccagacgccc cagatggctg tgtgctggcg ctctgggtgct ggctggcggc      60
ttcttctctgc tgggcttctct gttcggctgg ttcattcaagt cctccaacga ggccaccaac      120
atcaccccca agcacaacat gaaggccttt ctggacgagc tgaaggccga gaatatcaag      180
aagttcctgt acaacttcac ccagatcccc cacctggccg gcaccgagca gaacttccag      240
ctggccaagc agatccagtc ccagtggaaa gagttcggcc tggactccgt ggaactggcc      300
cactacgacg tgctgctgtc ctaccccaac aagaccacc ccaactacat ctccatcatc      360
aacgaggacg gcaacgaaat cttcaacacc tccctgttcg agccccacc cccaggctac      420
gagaacgtgt ccgacatcgt gccccattc tccgcctca gtccacaagg catgcccag      480
ggcgacctgg tgtacgtgaa ctacgccagg accgaggact tcttcaagct ggaacgcgac      540
atgaagatca actgctccgg caagatcgtg atcgccagat acggcaaggt gttcaggggc      600
aacaaagtga agaacgcccc gctggctggg gccaaaggcg tgatcctgta ctccgacccc      660
gccgactact tcgccccagc cgtgaagtcc taccgccagc gatggaacct gccaggcggc      720
ggagtgcaga ggggcaacat cctgaacctg aacggcgctg gcgaccccct gaccccagga      780
taccagcca acgagtacgc ctacagaaga ggaatcgccg aggccgtggg cctgccctct      840
atcccagtcg accccatcgg ctactacgac gccagaaaac tgctggaaaa gatgggcggc      900
tccgccccac ccgactcctc ttggagagc tccctgaagg tgccctaaa cgtgggcca      960
ggcttcaccg gcaacttctc caccagaaa gtgaagatgc acatccactc caccaacgaa      1020
gtgaccagga tctacaacgt gatcggcacc ctgagaggcg ccgtggaacc cgacagatac      1080
gtgatcctgg gcggccacag ggacagctgg gtgttcggcg gcatcgacc acagtctggc      1140
gccgctgtgg tgcacgagat cgtgcggtcc ttcggaacct tgaagaaaga gggatggcgc      1200
cccagaagga ccatcctgtt gcgccagctg gacgccgagg aattcggcct gctgggatcc      1260
accgagtggg ccgagaaaa ctccaggtg ctgcaggaac gcggcgtcgc ctacatcaac      1320
gccgactcct ccatcgaggg caactacacc ctgagggtgg actgcacccc cctgatgtac      1380
tccctggtgc acaacctgac caaagagctg aagtcccccg acgagggtt cgagggcaag      1440
tccctgtacg agtcctggac caagaagtcc ccatcccccg agttctccgg catgcccagg      1500
atctccaagc tgggctccgg caacgacttc gaggtgttct tccagaggct gggaatcgcc      1560
tccggcaggg ccagatacac caagaactgg gagacaaaca agttctccgg ataccccctg      1620
taccactccg tgtacgaaac ctacgagctg gtgaaaaagt tctacgacc catgttcaag      1680
taccacctga ccgtggccca agtccgcgga ggcattgtgt tcgagctggc caactccatc      1740
gtgctgccct tcgactgcag agactacgcc gtggtgctga ggaagtacgc cgacaaaatc      1800
tactccatct ccatgaagca ccccaggaa atgaagacct actccgtgtc cttcgaactc      1860
ctgttctccg ccgtgaagaa ttccaccgag atgcctcca agttcagcga gaggctgcag      1920

```

gacttcgaca agtccaaccc aatcgtgctg aggatgatga acgaccagct gatgttctctg 1980  
gaaagggcct tcatcgaccc cctgggcctg ccagacagac ccttctacag gcacgtgatc 2040  
tacgccccat cctcccacaa caaatacgcc ggcgagtcct tcccggcat ctacgatgcc 2100  
ctgttcgaca tcgagtccaa ggtggacccc tccaaggcct ggggccaagt gaagaggcaa 2160  
atctacgtgg ccgccttcac agtgcaagcc gctgccgaaa ccctgtccga ggtggcc 2217

<210> 44

<211> 33562

<212> DNA

<213> Artificial Sequence

<220>

<223> Synthetic Construct

<400> 44

ccatcttcaa taatatacct caaacttttt gtgcgcgcta atatgcaaat gaggcgtttg 60  
aatttgggga ggaagggcgg tgattggctg agggatgagc gaccgtagg ggcggggcga 120  
gtgacgtttt gatgacgtgg ttgcgaggag gagccagttt gcaagttctc gtgggaaaag 180  
tgacgtcaaa cgaggtgtgg tttgaacacg gaaatactca attttcccgc gctctctgac 240  
aggaaatgag gtgtttctgg gcggatgcaa gtgaaaacgg gccattttcc gcgcaaaaact 300  
gaatgaggaa gtgaaaatct gagtaatttc gcgtttatgg cagggaggag tatttgccga 360  
gggcccagta gactttgacc gattacgtgg gggtttcgat taccgtgttt ttcacctaaa 420  
tttcgcgcta cgggtgcaaa gtcccggtgtt tttactactg taatagtaat caattacggg 480  
gtcattagtt catagcccat atatggagtt ccgcgttaca taacttacgg taaatggccc 540  
gcctggctga ccgcccacacg acccccgcc attgacgtca ataagacgt atgttcccat 600  
agtaacgcca atagggactt tccattgacg tcaatgggtg gagtatttac ggtaaaactgc 660  
ccacttgcca gtacatcaag tgtatcatat gccaaagtac ccccctattg acgtcaatga 720  
cggtaaatgg ccgcctggc attatgccc gtacatgacc ttatgggact ttctacttg 780  
gcagtacatc tacgtattag tcatcgctat taccatgggt atgcggtttt ggcagtacat 840  
caatggcgt ggatagcgtt ttgactcagc gggatttcca agtctccacc ccattgacgt 900  
caatgggagt ttgttttggc accaaaatca acgggacttt ccaaaatgtc gtaacaactc 960  
cgccccattg acgcaaatgg gcggtaggcg tgtacggtgg gaggtctata taagcagagc 1020  
tgtccctatc agtgatagag atctccctat cagtgataga gagtttagtg aaccgtcaga 1080  
tccgctaggg taccgcgac accatggcta gcgccagacg ccccagatgg ctgtgtgctg 1140  
gcgctctggt gctggctggc ggcttcttcc tgctgggctt cctgttcggc tggttcatca 1200  
agtctccaa cgaggccacc aacatcacc ccaagcacia catgaaggcc tttctggacg 1260  
agctgaaggc cgagaatata aagaagttcc tgtacaactt caccagatc ccccacctgg 1320  
ccggcaccga gcagaacttc cagctggcca agcagatcca gtcccagtg aaagagttcg 1380  
gcctggactc cgtggaactg gccactacg acgtgctgct gtcctacccc aacaagacc 1440  
accocaaacta catctccatc atcaacgagg acggcaacga aatcttcaac acctccctgt 1500  
tcgagccccc acccccaggc tacgagaacg tgtccgacat cgtgccccca ttctccgct 1560  
tcagtcacaca aggcattgcc gagggcgacc tgggtgacgt gaactacgcc aggaccgagg 1620  
acttcttcaa gctggaacgc gacatgaaga tcaactgctc cggcaagatc gtgatcgcca 1680  
gatacggcaa ggtgttcagg ggcaacaaag tgaagaacgc ccagctggct ggggccaagg 1740  
ccatgatcct ctactccac ccccccact acttccccc agcatgaag tcttaccacc 1800

```

gaggggcccc gccccccgaa cccggggaaa cccccggccc aggggggaaa cccccccccc -----
acggatggaa cctgccaggc ggcggagtgc agaggggcaa catcctgaac ctgaacggcg 1860
ctggcgaccc cctgacccca ggataccag ccaacgagta cgcctacaga agaggaatcg 1920
ccgaggccgt gggcctgccc tctatcccag tgcaccccat cggctactac gacgcccaga 1980
aactgctgga aaagatgggc ggctccgccc caccgactc ctcttgga ga ggctccctga 2040
aggtgcccta caacgtgggc ccaggctca cggcaactt ctccaccag aaagtgaaga 2100
tgcacatcca ctccaccaac gaagtgacca ggatctaca cgtgatcggc accctgagag 2160
gcgccgtgga acccgacaga tacgtgatcc tggcgggcca cagggacagc tgggtgttcg 2220
gcgccatcga cccacagtct ggcgccgtg tggtgacga gatcgtcgg tccttcggaa 2280
ccctgaagaa agagggatgg cgcgccagaa ggaccatcct gttcgcagc tgggacgccc 2340
aggaattcgg cctgctggga tccaccgagt gggccgagga aaactccagg ctgctgcagg 2400
aacgcccgtc gcctacatc aacgccact cctccatcga gggcaactac accctgaggg 2460
tggactgcac cccctgatg tactccctgg tgcacaacct gaccaagag ctgaagtccc 2520
ccgacgaggg cttcgagggc aagtccctgt acgagtcctg gaccaagaag tccccatccc 2580
ccgagttctc cggcatgccc aggatctcca agctgggctc cggcaacgac ttcgaggtgt 2640
tcttcagag gctgggaatc gcctccgcca gggccagata caccaagaac tgggagacaa 2700
acaagttctc cggatacccc ctgtaccact ccgtgtacga aacctacgag ctggtggaaa 2760
agttctacga ccccatgttc aagtaccacc tgaccgtggc ccaagtccgc ggagcagatg 2820
tgttcgagct ggccaactcc atcgtgctgc ccttcgactg cagagactac gccgtggtgc 2880
tgaggaagta cgcgcacaaa atctactcca tctccatgaa gcacccccag gaaatgaaga 2940
cctactccgt gtccttcgac tccctgttct ccgcccgtgaa gaatttcacc gagatgcct 3000
ccaagttcag cgagaggctg caggacttcc acaagtccaa cccaatcgtg ctgaggatga 3060

tgaacgacca gctgatgttc ctggaaggc ccttcacga cccctgggc ctgccagaca 3120
gacccttcta caggcacgtg atctacgcc catcctcca caacaatac gccggcgagt 3180
cctccccgg catctacgat gcctgttcg acatcgagtc caaggtggac ccctccaagg 3240
cctggggcga agtgaagag caaatctacg tggccgctt cacagtcaa gccgctgccg 3300
aaacccgtc cgaggtggcc tgaatcgac ctcgagattt aaatctgatc ataatsagcc 3360
ataccacatt ttagaggtt ttaactgtt taaaaacct cccacacctc ccctgaacc 3420
tgaacataa aatgaatgca attgttgtt ttaactgtt tattgcagct tataatggtt 3480
acaaataaag caatgacac acaaattca caaataaagc attttttca ctgcattcta 3540
gttgtggtt gtccaaactc atcaatgat ctatgatgct ggcaccgta catgtggctt 3600
cccatgctc caagccctg cccgagttc agcacaatg catgaccag tgcaatatgc 3660
atctggggtc ccgcccagg atgttcatgc cctaccagtg caacctgaat tatgtgaagg 3720
tgctgctgga gccgatgac atgtccagag tgagcctgac gggggtgtt gacatgaatg 3780
tggaggtgtg gaagattctg agatatgat aatccaagac caggtgccga gcctgcgagt 3840
gcgagggaa gcatgccag ttccagccc tgtgtgtgga tgtgacggag gacctgcgac 3900
ccgatcattt ggtgttgccc tgcaccgga cggagttcgg ttccagcggg gaagaatctg 3960
actagagtga gtagtgttct gggcggggg aggacctgca tgagggccag aataactgaa 4020
atctgtgctt ttctgtgtg tgcagcaga tgagcggaa cggctcctt gagggagggg 4080
tattcagccc ttatctgac gggcgtctcc cctcctggc gggagtgcgt cagaatgtga 4140
tgggatccac ggtggacgac cggcccgtgc agcccgcgaa ctctcaacc ctgacctatg 4200
caaccctgag ctcttcgtc ttggacgac ctgcccgcg agctgctgca tetgcccga 4260
gcccgtgag cggaatggcc atgggcgccc gctactacg cactctggtg gccactoga 4320

```

gttccaccaa taatcccgcc agcctgaacg aggagaagct gttgctgctg atggcccagc 4380  
 tcgaggcctt gaccacagcgc ctgggcgagc tgaccacgca ggtggctcag ctgcaggagc 4440  
 agacgcgggc cgcggttgcc acggtgaaat ccaataaaa aatgaatcaa taaataaacg 4500  
 gagacggttg ttgattttaa cacagagtct gaatctttat ttgatttttc gcgcgcggta 4560  
 ggccctggac caccggtctc gatcatgtag caccgggtgg atcttttcca ggaccggta 4620  
 gaggtgggct tggatgttga ggtacatggg catgagcccc tcccgggggt ggaggtagct 4680  
 ccattgcagg gcctcgtgct cgggggtggt gttgtaaata acccagtcac agcaggggcg 4740  
 cagggcatgg tgttgacaaa tatctttgag gaggagactg atggccacgg gcagcccttt 4800  
 ggtgtaggtg tttacaaatc tgttgagctg ggagggatgc atgcgggggg agatgaggtg 4860  
 catcttgccc tggatcttga gattggcgat gttaccgccc agatcccgcc tggggttcat 4920  
  
 gttgtgcagg accaccagca cgggtgatcc ggtgcacttg ggaatttat catgcaactt 4980  
 ggaaggaag gcgtgaaaga atttggcgac gcctttgtgc ccgcccaggt tttccatgca 5040  
 ctcacccatg atgatggcga tgggcccggt ggccggcgcc tgggcaaaga cgtttcgggg 5100  
 gtcggacaca tcatagttgt ggtcctgggt gaggtcatca taggccattt taatgaattt 5160  
 gggcgaggag gtgcggact gggggacaaa ggtaccctcg atcccgggg cgtagttccc 5220  
 ctcacagatc tgcatctccc agcctttgag ctcggagggg ggatcatgt ccacctgcgg 5280  
 ggcgataaag aacacggttt ccggggcggg ggagatgagc tgggcccga gaaagtcccg 5340  
 gagcagctgg gacttgccgc agccgggtgg gccgtagatg accccgatga ccggtgcag 5400  
 gtggtagttg agggagagac agctgccgtc ctcccggagg aggggggcca cctcgttcat 5460  
 catctcgcgc acgtgcatgt tctcgcgcac cagtccgcc aggaggcgct ctccccccag 5520  
 ggataggagc tcctggagcg aggcgaagt tttcagcggc ttgagtccgt cggccatggg 5580  
 cttttggag agggtttgtt gcaagagttc caggcggctc cagagctcgg tgatgtgctc 5640  
 tacggcatct cgtaccagca gacctcctcg tttcgcgggt tgggacggct gcgggagtag 5700  
 ggcaccagac gatggcgctc cagcgcagcc aggtccgggt ccttccaggg tcgcagcgtc 5760  
 cgcgtcaggg tggctcctgt cacgggtgag gggtcgcgc cgggctgggc gcttcgaggg 5820  
 gtgcgcttca ggtcatccg gctggtcgaa aaccgctccc gatcggcgcc ctgcgcgtcg 5880  
 gccaggtagc aattgaccat gagttcgtag ttgagcgctt cggccgcgtg gcctttggcg 5940  
 cggagcttac ctttggaaat ctgcccagc gcgggacaga ggagggactt gaggcgtag 6000  
 agcttggggg caggaagac ggactcgggg gcgtaggcgt ccgcgccgca gtgggcgcag 6060  
 acggtctcgc actccacgag ccaggtagg tcgggctggt cggggtcaaa aaccagtttc 6120  
 ccgccgttct ttttgatgcg tttcttacct ttggtctcca tgagctcgtg tccccgctgg 6180  
 gtgacaaaga ggtgtccgt gtccccgtag accgacttta tgggcccgtc ctgcagcgg 6240  
 gtgcgcgggt cctcctcgtg gaggaacccc gccactcgg agacgaaagc ccgggtccag 6300  
 gccagcacga aggaggccac gtgggacggg tagcggctgt tgtccaccag cgggtccacc 6360  
 ttttccaggg tatgcaaaca catgtcccc tcgtccacat ccaggaaggt gattggcttg 6420  
 taagttagg ccacgtgacc gggggtccc gccgggggg tataaaaggg tgcgggtccc 6480  
 tgetcgtcct cactgtcttc cggatcgtg tccaggagcg ccagctgttg gggtaggat 6540  
 tccctctoga agcgggcat gacctcggca ctcaggttgt cagtttctag aaacgaggag 6600  
 gatttgatat tgacggtgcc ggcggagatg ccttcaaga gccctcgtc catctggtca 6660  
 gaaaagacga tctttttgt gtgcagcttg gtggcgaagg agccgtagag ggcgttgag 6720  
 aggagcttg cgtaggagcg catggtctgg ttttttctt tgcggcgcg ctccctggcg 6780  
 gcgatgttga gctgcacgta ctcgcgcgcc acgcacttcc attcggggaa gacggtggtc 6840  
 agctcgtcgg gcacgattct gacctgccg ccccgattat gcagggtgat gaggtccaca 6900

ctggtggcca cctcgccgcg caggggctca ttagtccagc agaggcgtcc gcccttgccg	6960
gagcagaagg ggggcagggg gtccagcatg acctcgtcgg gggggtcggc atcgatggtg	7020
aagatgccgg gcaggaggtc ggggtcaaa tagctgatgg aagtggccag atcgtccagg	7080
gcagcttgcc attcgcgcac gccagcgcg cgctcgtagg gactgagggg cgtgccccag	7140
ggcatgggat gggtaagcgc ggaggcgtac atgcccagaca tgtcgtagac gttagagggc	7200
tcctcgagga tgccgatgta ggtggggtag cagcgcctcc cgcggtatgct ggcgcgcacg	7260
tagtcataca gctcgtgcga gggggcgagg agccccgggc ccaggttggg gcgactgggc	7320
ttttcggcgc ggttagacgat ctggcgaaa atggcatcgc agttggagga gatggtgggc	7380
ctttggaaga tgttgaagtg gcgctggggc agtccgaccg agtcgcggat gaagtgggcg	7440
taggagtctt gcagcttgcc gacgagctcg gcggtgacta ggacgtccag agcgcagtag	7500
tcgaggtct cctggatgat gtcatacttg agctgtccct tttgtttcca cagctcggg	7560
ttgagaagga actcttcgcg gtccttccag tactcttcga gggggaacct gtcctgatct	7620
gcacggtaag agcctagcat gtagaactgg ttgacggcct tgtaggcgca gcagcccttc	7680
tccacgggga gggcgtaggc ctgggcggcc ttgcccaggg aggtgtgctg gagggcgaaa	7740
gtgtccctga ccatgacctt gaggaactgg tgcttgaagt cgatatcgtc gcagcccccc	7800
tgctcccaga gctggaagtc cgtgcgcttc ttgtaggcgg ggttgggcaa agcgaagta	7860
acatcgttga agaggatctt gcccgccgcg ggcataaagt tgcgagtgat gcggaaaggt	7920
tggggcacct cggcccgggt gttgatgacc tgggcggcga gcacgatctc gtcgaagccg	7980
ttgatgttg ggcccacgat gtagagtcc acgaatcgcg gacggccctt gacgtggggc	8040
agtttcttga gctcctcgtg ggtgagctcg tcggggtcgc tgagcccgtg ctgctcgagc	8100
gccagtcgg cgagatgggg gttggcgcgg aggaaggaag tccagagatc cacggccagg	8160
gcggtttgca gacggtcccc gtactgacgg aactgctgcc cgacggccat ttttccggg	8220
gtgacgcagt agaaggtgcg ggggtccccg tgcagcgat cccatttgag ctggagggcg	8280
agatcgaggg cgagctcgac gaggccgtcg tcccgcgaga gtttcatgac cagcatgaag	8340
gggacgagct gcttgccgaa ggaccccatc caggtgtagg tttccacatc gtaggtgagg	8400
aagagccttt cgggtcgagg atgcgagccg atggggaaga actggatctc ctgccaccaa	8460
ttggaggaat ggctgttgat gtgatggaag tagaaatgcc gacggcgcgc cgaacactcg	8520
tgcttggtt tatacaagcg gccacagtgc tcgcaacgct gcacgggatg cacgtgctgc	8580
acgagctgta cctgagttcc tttgacgagg aatttcagtg ggaagtggag tcgtggcgcc	8640
tgcatctcgt gctgtactac gtcgtggtg tcggcctggc cctcttctgc ctcgatggtg	8700
gtcatgctga cgagcccgcg cgggaggcag gtccagacct cggcgcgagc gggtcggaga	8760
gcgaggacga gggcgcgcag gccggagctg tccaggttcc tgagacgctg cggagtcagg	8820
tcagtgggca gcggcggcgc gcggtgact tgcaggagtt tttccagggc gcgcgggagg	8880
tccagatggt acttgatctc caccgcgcca ttggtggcga cgtcgatggc ttgcagggtc	8940
ccgtgccctt ggggtgtgac caccgtcccc cgtttcttct tgggcggctg gggcgacggg	9000
ggcggtgctt cttccatggt tagaagcggc ggcgaggacg cgcgcggggc ggcaggggcg	9060
gctcggggcc cggaggcagg ggcggcaggg gcacgtcggc gccgcgcgcg ggtaggttct	9120
ggtactgccc ccggagaaga ctggcgtgag cgacgacgcg acggttgacg tcctggatct	9180
gacgcctctg ggtgaaggcc acgggaccog tgagttttaa cctgaaagag agttcgacag	9240
aatcaatctc ggtatcgttg acggcgccct gccgcaggat ctcttgacgc tcgcccagat	9300
tgtcctggta ggcgatctcg gtcgatgaact gctcgatctc ctctcttga aggtctccgc	9360
ggcggcgcg ctccacggtg gccgcgaggt cgttgagat gggcccatg agctgcgaga	9420

aggcgttcat gccgcctcg ttccagacgc ggctgtagac cacgacgccc tcgggatcgc 9480  
 ggggcgcgat gaccacctgg gcgaggtga gctccacgtg gcgctgaag accgcgtagt 9540  
 tgcagaggcg ctggtagagg tagttgagcg tggtagcgat gtgctcggtg acgaagaat 9600  
 acatgatcca gcggcggagc ggcatctcgc tgacgtcgcc cagcgcctcc aaacgttcca 9660  
 tggcctccta aaagtccacg gcgaagtga aaaactggga gttgcgcgcc gagacggtca 9720  
 actcctcctc cagaagacgg atgagctcgg cgatggtggc gcgcacctcg cgctcgaagg 9780  
 cccccgggag ttctctcaact tcctcttctt cctcctccac taacatctct tctacttct 9840  
 cctcaggcgg cagtgggtggc ggggggaggg gcctcgcctc cggcgggcgc acgggcagac 9900  
 ggtcogatgaa gcgctcagtg gtctcgcgc gccggcgtcg catggtctcg gtgacggcgc 9960  
 gcccgctctc gcggggcgc agcgtgaaga cgcgcgcgc catctccagg tggccggggg 10020  
 ggtccccgtt gggcagggag agggcgcgta cgatgcatct tatcaattgc cccgtaggga 10080  
 ctccgcgcaa ggacctgagc gtctcagat ccacgggatc tgaaaaccgc tgaacgaagg 10140  
 cttcagacca gtcgcagtc caaggtaggc tgagcacggt ttcttctggc gggatcatgt 10200  
 ggttgggagc gggcggggc atgctcgtgg tgatgaagtt gaaataggcg gttctgagac 10260  
 ggcgatggt ggcgaggagc accaggtctt tgggccgcgc ttgctggatg cgcagacggt 10320  
 cggccatgcc ccaggcgtgg tcctgacacc tggccaggtc cttgtagtag tcctgcatga 10380  
 gccgctccac gggcacctcc tcctgcgccg cgcggcgtg catgcgcgtg agcccgaagc 10440  
 cgcctgggg ctggacgagc gccaggtcgg cgacgacgc ctcgcgagg atggcttgct 10500  
 ggatctgggt gagggtggtc tggaagtcac caaagtcgac gaagcgggtg taggctccgg 10560  
 tgtgatggt gtaggagcag ttggccatga cggaccagtt gacggtctgg tggcccgga 10620  
  
 gcacgagctc gtggtacttg aggcgcgagt aggcgcgct gtcgaagatg tagtcgttgc 10680  
 aggtgcgcac caggactcgg tagccgatga ggaagtgcgg cggcggctgg cgttagagcg 10740  
 gccatcgtc ggtggcgggg gcgccggcg cgaggtcctc gagcatggtg cgttggtagc 10800  
 cgtagatgta cctggacatc caggtgatgc cggcggcgtt ggtgaggcg cgcgggaact 10860  
 cgcggacgc gttccagatg ttgcgcagcg gcaggaagta gttcatggtg ggcacggtct 10920  
 ggcccgtag gcgcgcgag tcgtggatgc tctatacggg caaaaacgaa agcggtcagc 10980  
 ggctcagctc cgtggccttg aggctaagcg aacgggttgg gctgcgcgtg taccocggtt 11040  
 cgaatctcga atcaggtcgg agccgcagct aacgtggtat tggcactccc gtctcagccc 11100  
 aagcctgcac caacctcca ggatacggag gcgggtcgtt ttgcaacttt tttttggagg 11160  
 ccgatgaga ctagtaagcg cggaaagcg ccgaccgca tggctcgtg ccgtagtctg 11220  
 gagaagaatc gccagggttg cgttgcggtg tgccccggtt cgaggccggc cggattccgc 11280  
 ggtaaacgag ggcgtggctg ccccgctcgt tccaagacc catagccagc cgacttctcc 11340  
 agttacggag cgagcccctc tttgttttg tttgttttg ccagatgcat cccgtactgc 11400  
 ggcagatgcy cccccaccac cctccaccgc aacaacagcc ccctccacag ccggcgttc 11460  
 tgccccgcc ccagcagcaa ctccagcca cgaccgccgc ggcgcgctg agcgggctg 11520  
 gacagagtta tgatcaccag ctggccttgg aagagggcga ggggctggcg cgctggggg 11580  
 cgtcgtcgcc ggagcggcac ccgcgcgtgc agatgaaaag ggacgctcgc gaggcctacg 11640  
 tgcccaagca gaacctgttc agagacagga gcggcgagga gcccgaggag atgcgcggg 11700  
 cccggttcca cgcggggcgg gagctcggc gcggcctgga ccgaaagagg gtgctgaggg 11760  
 acgaggattt cgaggcggac gagctgacgg ggatcagccc cgcgcgcgcg cacgtggccg 11820  
 cggccaacct ggtcacggcg tacgagcaga ccgtgaagga ggagagcaac ttccaaaaat 11880  
 ccttaacaa ccacgtgcgc accctgatcg cgcgcgagga ggtgacctg ggcctgatgc 11940  
 acctgtggga cctgctggag gccatcgtgc agaaccacc cagcaagccg ctgacggcgc 12000

agctgttcct ggtggtgcag catagtccgg acaacgaagc gttcagggag gcgctgctga 12060  
 atatcaccga gcccgagggc cgctggctcc tggacctggt gaacattctg cagagcatcg 12120  
 tggtgacagga gcgcgggctg ccgctgtccc agaagctggc ggccatcaac ttctcggtgc 12180  
 tgagtttggg caagtactac gctaggaaga tctacaagac cccgtacgtg cccatagaca 12240  
 aggaggtgaa gatcgacggg ttttacctgc gcatgaccct gaaagtgctg accctgagcg 12300  
 acgatctggg ggtgtaccgc aacgacagga tgcaccgtgc ggtgagcgcc agcaggcggc 12360  
 gcgagctgag cgaccaggag ctgatgcata gtctgcagcg ggccctgacc ggggcccggg 12420  
 ccgaggggga gagctacttt gacatggggc cggacctgca ctggcagccc agccgcccgg 12480  
  
 ccttgagggc ggcggcagga ccctactag aagaggtgga cgatgaggtg gacgaggagg 12540  
 gcgagtacct ggaagactga tggcgcgacc gtatttttgc tagatgcaac aacaacagcc 12600  
 acctcctgat cccgcgatgc gggcggcgtc gcagagccag ccgtccggca ttaactcctc 12660  
 ggacgattgg acccaggcca tgcaacgcat catggcgtg acgacccgca accccgaagc 12720  
 ctttagacag cagccccagg ccaaccggct ctcggccatc ctggaggccg tggtgccctc 12780  
 gcgctccaac cccacgcacg agaaggtcct ggccatcgtg aacgcgctgg tggagaacaa 12840  
 ggccatccgc ggcgacgagg ccggcctggt gtacaacgcg ctgctggagc gcgtggcccg 12900  
 ctacaacagc accaacgtgc agaccaacct ggaccgcatg gtgaccgacg tgcgcgaggc 12960  
 cgtggcccag cgcgagcggg tccaccgcga gtccaacctg ggatccatgg tggcgtgaa 13020  
 cgcttctctc agcaccagc ccgccaacgt gcccggggc caggaggact acaccaactt 13080  
 catcagcgc ctgcgctga tggtgaccga ggtgcccag agcgagggtg accagtccgg 13140  
 gccggactac ttcttccaga ccagtccca gggcttgcag accgtgaacc tgagccaggc 13200  
 tttcaagaac ttgcagggcc tgtggggcgt gcagggcccg gtcggggacc gcgcgacggt 13260  
 gtcgagcctg ctgaocccga actcgcgcct gctgctgctg ctggtggccc ccttcacgga 13320  
 cagcggcagc atcaaccgca actcgtacct gggctacctg attaacctgt acccgcaggc 13380  
 catcggccag gcgcacgtg acgagcagc ctaccaggag atcaaccagc tgagccgcgc 13440  
 cctgggcccag gacgaccogg gcaacctgga agccacctg aactttttgc tgaccaaccg 13500  
 gtcgcagaag atcccgcgcc agtacgcgct cagcaccgag gaggagcgca tcctgcgtta 13560  
 cgtgcagcag agcgtgggcc tgttccctgat gcaggagggg gccaccccga gcgcccgcct 13620  
 cgacatgacc gcgcgcaaca tggagcccag catgtacgcc agcaaccgcc cgttcatcaa 13680  
 taaactgatg gactacttgc atcggggcgc cgccatgaac tctgactatt tcaccaacgc 13740  
 catcctgaat cccactggc tcccgcgcc ggggttctac acgggagagt acgacatgcc 13800  
 cgaccccaat gacgggttcc tgtgggacga tgtggacagc agcgtgttct cccccgacc 13860  
 gggtgctaac gagcgcacct tgtggaagaa ggaaggcagc gaccgacgcc cgtcctcggc 13920  
 gctgtccggc cgcgaggggt ctgcgcggc ggtgcccag gccgcagtc ctttcccag 13980  
 cttgcccttc tcgctgaaca gtatccgag cagcagagctg ggcaggatca cgcgcccgcg 14040  
 cttgctgggc gaagaggagt acttgaatga ctccgtgtt agacccgagc gggagaagaa 14100  
 cttcccgaat aacgggatag aaagcctggt ggacaagatg agccgctgga agacgtatgc 14160  
 gcaggagcac agggacgatc cccgggcgtc gcagggggcc acgagccggg gcagcgcgc 14220  
 ccgtaaaacgc cggtggcacg acaggcagcg gggacagatg tgggacgatg aggactccgc 14280  
 cgacgacagc agcgtgttgg acttgggtgg gagtggtaac ccgttcgctc acctgcgccc 14340  
 ccgtatcggg cgcgatgatg aagagaaacc gaaaataaat gatactcacc aaggccatgg 14400  
  
 cgaccagcgt gcgttcgttt cttctctgtt gttgtgtat ctagtatgat gaggcgtgcg 14460  
 taccgggagg gtcctcctcc ctctgacgag agcgtgatgc agcaggcgat ggcggcggcg 14520  
 ccgatgacg cccgactgga gactccttac ctgcccggc gctacgtgac gctacggag 14580

gggcgggaaca gcatctcgta ctccggagctg gcacccttgt acgataccac ccggttgtag 14640  
 ctggtggaca acaagtcggc ggacatcgcc tcgctgaact accagaacga ccacagcaac 14700  
 ttcctgacca ccgtggtgca gaacaatgac ttcaccccca cggaggccag caccagacc 14760  
 atcaactttg acgagcgcct gcggtggggc ggcagctga aaacctcat gcacaccaac 14820  
 atgoccaacg tgaacgagtt catgtacagc aacaagttca aggcgcgggt gatggtctcc 14880  
 cgcaagacc ccaatggggg gacagtgaca gaggattatg atggtagtca ggatgagctg 14940  
 aagtatgaat ggggtgaatt tgagctgccc gaaggcaact tctcggtgac catgaccatc 15000  
 gacctgatga acaacgccat catcgacaat tacttggcgg tggggcggca gaacggggtg 15060  
 ctggagagcg acatcgccgt gaagtccgac actaggaact tcaggctggg ctgggacccc 15120  
 gtgaccgagc tggatcatgc cggggtgtac accaacgagg ctttccatcc cgatattgtc 15180  
 ttgctgccc gctgcggggg ggaactcacc gagagccgcc tcagcaacct gctgggcatt 15240  
 cgcaagaggc agcccttcca ggaaggcttc cagatcatgt acgaggatct ggaggggggc 15300  
 aacatcccc cgctcctgga tctcagcgc tatgagaaaa gcaaggagga tgcagcagct 15360  
 gaagcaactg cagccgtagc taccgcctct accgaggtca ggggcgataa ttttgcaagc 15420  
 gccgcagcag tggcagcggc cgaggcggct gaaaccgaaa gtaagatagt cattcagccg 15480  
 gtggagaagg atagcaagaa caggagctac aacgtactac cggacaagat aacaccgcc 15540  
 tacgcagct ggtacctagc ctacaactat ggcgacccc agaaggcgt gcgctcctgg 15600  
 acgtgctca ccacctgga cgtcacctgc ggcgtggagc aagtctactg gtcgctgccc 15660  
 gacatgatgc aagaccgggt caccttcgc tccacgcgtc aagttagcaa ctaccgggtg 15720  
 gtgggcggcg agctcctgcc cgtctactcc aagagcttct tcaacgagca gccgctctac 15780  
 tcgcagcagc tgcgcgcctt cacctcgctt acgcacgtct tcaaccgctt ccccgagaac 15840  
 cagatcctcg tccgcccgc ccgcccacc attaccaccg tcagtgaaa cgttcctgct 15900  
 ctacagatc accggaccct gccgctgcgc agcagtatcc ggggagtcca gcgctgacc 15960  
 gttactgac ccagacgcc caactgccc tactgtaca aggcctggg catagtgcg 16020  
 ccgcgcgtcc tctcagccg caccttctaa atgtccattc tcatctgcc cagtaataac 16080  
 accggttggg gcctgcgcgc gccacgcaag atgtacggag gcgctcgcca acgctccacg 16140  
 caacaccgg tgcgcgtgcg cgggcacttc cgcgctccct ggggcgccct caagggccgc 16200  
 gtgcggtcgc gcaccaccgt cgacgacgtg atcgaccagg tggtygccga cgcgcgcaac 16260  
  
 tacaccccc ccgcccgc cgtctccacc gtggacgccc tcatcgacag cgtggtggcc 16320  
 gacgcgcgcc ggtacgccc ccgaagagc cggcggcggc gcatcgccc gggcaccgg 16380  
 agcaccccc ccatgcgcgc ggcgcgagcc ttgctgcgca gggccaggcg cacgggacgc 16440  
 agggccatgc tcagggcggc cagaogcgc gcttcaggcg ccagcgcggc caggaccgg 16500  
 agacgcgcgg ccacggcggc ggcagcggc atcgccagca tgtcccggc ggcgcgagg 16560  
 aacgtgtact ggggtgcgca cgcgccacc ggtgtgcgc tgcccgtgc caccgcccc 16620  
 cctcgcactt gaagatgtc acttcgcgat gttgatgtgt cccagcggcg aggaggatgt 16680  
 ccaagcga attcaaggaa gagatgctcc aggtcatgc gcctgagatc tacggocctg 16740  
 cgtggtgaa ggaggaaaga aagccccga aatcaagcg ggtcaaaaag gacaaaaagg 16800  
 aagaagaaag tgatgtggac ggattggtg agtttgtgc cgagttcgcc ccccgccggc 16860  
 gcgtgcagtg gcgcggcggc aaggtgcaac cgggtgctgag acccggcacc accgtggtct 16920  
 tcacgcccgg cgagcgtcc ggcaccgctt ccaagcgtc ctacgacgag gtgtacgggg 16980  
 atgatgat tctggagcag gcggccgagc gcctgggcca gtttcttac ggcaagcga 17040  
 gccgttcgc accgaaggaa gaggggtgt ccatcccgt ggaccacggc aaccccacgc 17100



cgagcctcaa gcccgtagacc ttgcagcagg tgetgcccac cgcggcgcgg cgccgggggt 17160  
 tcaagcgcga gggcgaggat ctgtacccca ccatgcagct gatggtgccc aagcgcgaga 17220  
 agctggaaga cgtgctggag accatgaagg tggacccgga cgtgcagccc gaggtcaagg 17280  
 tgcggcccat caagcagtg gccccgggcc tgggctgca gaccgtggac atcaagattc 17340  
 ccacggagcc catggaaaac cagaccgagc ccatgatcaa gccagcacc agcaccatgg 17400  
 aggtgcagac ggatccctgg atgccatgg ctccatgtcg aagaccccg cgcaagtacg 17460  
 ggcggccag cctgctgatg cccaactacg cgctgcatcc ttccatcabc cccacgcccg 17520  
 gctaccgccc caccgcttc taccgcttc ataccagcag cgcggcccgc aagaccacca 17580  
 ctgcggccc cctgcccgc accgcccctg caaccacccc tgcggcccctg gtgcggagag 17640  
 tgtaccgccc cggccgcgca cctctgaccc tgcggcgcgc gcgctaccac ccgagcatcg 17700  
 ccatttaaac ttctgcctgc tttgcagatc aatggccctc acatgccgcc ttgcgcttcc 17760  
 cattacgggc taccgaggaa gaaaaccgcg ccgtagaagg ctggcgggga acgggatgcg 17820  
 tcgccaccac cacggcggc ggcgcgccc cagcaagcgg ttggggggag gcttccctgcc 17880  
 cgcgctgatc cccatcatcg ccgcccgat cggggcgatc cccggcattg cttccgtggc 17940  
 ggtgcaggcc tctcagcgc actgagacac acttggaaac atcttgaat aaaccaatgg 18000  
 actctgacgc tcctggtcct gtgatgtgt ttcgtagaca gatggaagac atcaattttt 18060  
 cgtccctggc tccgcgacac ggcacgcggc cgttcatggg cacctggagc gacatcggca 18120  
 ccagccaact gaacgggggc gccttcaatt ggagcagtct ctggagcggg cttaagaatt 18180  
  
 tcgggtccac gcttaaaacc tatggcagca aggcgtgaa cagcaccaca ggcagggcc 18240  
 tgagggataa gctgaaagag cagaacttcc agcagaagg ggtcgatggg ctgcctcgg 18300  
 gcatcaacgg ggtggtggac ctggccaacc aggcctgca cggcagatc aacagccgcc 18360  
 tggaccgggt gccgcccgc gctcctgg agatgccga ggtggaggag gagctgcctc 18420  
 ccctggacaa cggggggcag aagcagccc gccccgatgc ggaggagacg ctgctgacgc 18480  
 acacggacga gccgccccg tacgaggagg cggtaaaact gggctgccc accacgcggc 18540  
 ccacgcgcc cctggccacc ggggtgctga aaccgaaaa gcccgccacc ctggacttgc 18600  
 ctctcccca gccttcccgc ccctctacag tggctaagcc cctgcggccg gtggcctgg 18660  
 cccgcccgcg acccgggggc accgcccgc ctcatgcgaa ctggcagagc actctgaaca 18720  
 gcatcgtggg tctgggagt cagagtgtga agcgcggccg ctgctattaa acctaccgta 18780  
 gcgcttaact tgcttgtctg tgtgtgtatg tattatgtcg ccgcccgcgc tgtccaccag 18840  
 aaggaggagt gaagaggcgc gtgcggagt tgcaagatgg ccaccccatc gatgctgccc 18900  
 cagtggcgt acatgcacat cgcggacag gacgcttcgg agtacctgag tccgggtctg 18960  
 gtgcagtttg cccgcgccac agacacctac ttcagtctgg ggaacaagtt taggaacccc 19020  
 acggtgccc ccacgcacga tgtgaccacc gaccgcagcc agcggctgac gctgcgcttc 19080  
 gtgcccgtgg accgcagga caacacctac tcgtacaaag tgcgctacac gctggcctg 19140  
 ggcgacaacc gcgtgctgga catggccagc acctactttg acatccgccc cgtgctggat 19200  
 cggggcccta gcttcaaacc ctactccgc accgcctaca acagtctggc cccaaggga 19260  
 gcaccaaca cttgtcagtg gacatataaa gccgatggg aaactgccac agaaaaaac 19320  
 tatacatatg gaaatgcacc cgtgcagggc attaacatca caaaagatgg tattcaactt 19380  
 ggaatgaca ccgatgatca gccaatctac gcagataaaa cctatcagcc tgaacctcaa 19440  
 gtgggtgatg ctgaatggca tgacatcact ggtactgatg aaaagtatgg aggcagagct 19500  
 cttaagcctg atacaaaat gaagcctgt tatggttctt ttgccaagcc tactaataaa 19560  
 gaaggagtc aggcaaatgt gaaaacagga acaggcacta ctaaagaata tgacatagac 19620  
 atgctttct ttgacaacag aagtcggct cctgctgccc tagctcaga aattctttc 19680

tataactgaaa atgtggattt gaaactcca gataccata ttgtatacaa agcaggcaca 19740  
 gatgacagca gctcttctat taatttgggt cagcaagcca tgcccaacag acctaactac 19800  
 attggtttca gagacaactt tatcgggctc atgtactaca acagcactgg caatatgggg 19860  
 gtgctggcgg gtcaggcttc tcagctgaat gctgtggttg acttgcaga cagaaacacc 19920  
 gagctgtcct accagctcct gcttgactct ctgggtgaca gaaccoggta tttcagtatg 19980  
 tggaatcagg cgggtggacag ctatgatcct gatgtgcgca ttattgaaaa tcatggtgtg 20040  
  
 gaggatgaac ttcccaacta ttgtttccct ctggatgctg ttggcagaac agataactat 20100  
 caggaatta aggctaattg aactgatcaa accacatgga ccaaagatga cagtgtcaat 20160  
 gatgctaata agataggcaa gggtaatcca ttcgcatgg aatcaacat ccaagccaac 20220  
 ctgtggagga acttctctca cccaacgtg gccctgtacc tgcccgactc ttacaagtac 20280  
 acgccggcca atgttacct gcccaaccaac accaacacct acgattacat gaacggccgg 20340  
 gtggtggcgc cctcgtggtt ggactcctac atcaacatcg gggcgcgctg gtcgctggat 20400  
 cccatggaca acgtgaacc cttcaaccac caccgcaatg cggggctgcg ctaccgctcc 20460  
 atgctcctgg gcaacggcgc ctacgtgccc ttccacatcc aggtgcccca gaaattttcc 20520  
 gccatcaaga gcctcctgct cctgccggg tcctacacct acgagtgga cttccgcaag 20580  
 gacgtcaaca tgatcctgca gagctccctc ggcaacgacc tgcgcacgga cggggcctcc 20640  
 atctcctca ccagcatcaa cctctacgcc accttcttcc ccatggcgca caaacggcc 20700  
 tccagctcgc aggcctgctc gcgcaacgac accaacgacc agtccctcaa cgactacctc 20760  
 tcggcggcca acatgctcta ccccatccc gccaacgcca ccaacgtgcc catctccatc 20820  
 ccctcgcgca actgggcgcg cttccgcggc tggctcttca cgcgtctcaa gaccaaggag 20880  
 acgccctcgc tgggtccggg gttcgacccc tacttctct actcgggctc catccctac 20940  
 ctgcacgcca ccttctacct caaccacacc ttcaagaagg tctccatcac cttcgactcc 21000  
 tccgtcagct ggccccgcaa cgaccggctc ctgacgcca acgagttcga aatcaagcgc 21060  
 accgtcagc gcgagggcta caacgtggcc cagtgaaca tgaccaagga ctggttctctg 21120  
 gtccagatgc tggcccaact caacatcggc taccaggct tctacgtgcc cgagggtac 21180  
 aaggaccgca tgtactcctt cttccgcaac ttccagcca tgagccgcca ggtggtggac 21240  
 gaggtcaact acaaggacta ccaggccctc acctggcct accagcaca caactcgggc 21300  
 ttcgtcggct acctcgcgcc caccatcgcg caggccagc cctacccgc caactacccc 21360  
 taccgctca tcggcaagag cgcctcacc agcgtcacc agaaaaagt cctctcgcac 21420  
 aggtcatgt ggcgatccc cttctccagc aactcatgt ccatggcgc gctcaccgac 21480  
 ctggccaga acatgctcta tgccaactcc gccacgcgc tagacatgaa tttcgaagt 21540  
 gacccatgg atgagtccac ccttctctat gttgtcttgg aagtcttga cgtcgtccga 21600  
 gtgcaccagc cccaccggc cgtcatcag gccgtctacc tgcgcacccc cttctcggcc 21660  
 ggtaacgcca ccaactaagc tcttgcttct tgcaagccat ggcgcgggc tccggcgagc 21720  
 aggagctcag ggccatcctc cgcgacctgg gctcggggcc ctacttctct ggcacctctg 21780  
 ataagcgtt cccgggattc atggcccgc acaagctggc ctgcgccatc gtcaaacgg 21840  
 ccgcccgca gaccggggc gagcactggc tggcctcgc ctggaaccg cgtcgaaca 21900  
 cctgtaact cttcgacccc ttcgggttct aggaagagcg cctcaagcag atctaccagt 21960  
  
 tcgagtacga gggcctgctg cgcgcagcg ccctggccac cgaggaccgc tgcgtcacc 22020  
 tggaaaagtc caccagacc gtgcagggtc cgcgctcggc cgcctcggg ctcttctgct 22080  
 gcatgttct gcacgccttc gtgcactggc ccgaccgcc catggacaag aacccacca 22140  
 tgaacttct gacgggggtg cccaacgcca tgctccagtc gcccagggtg gaaccaccc 22200

tgcgccgcaa ccaggaggcg ctctaccgct tctcaactc ccaactccgcc tactttcgt	22260
cccaccgcgc gcgcatcgag aaggccaccg ccttcgaccg catgaatcaa gacatgtaaa	22320
ccgtgtgtgt atgttaaattg tctttaataa acagcacttt catgttacac atgcatctga	22380
gatgatttat ttagaaatcg aaagggttct gccgggtctc ggcattggccc gcgggcaggg	22440
acacgttgcg gaactggtac ttggccagcc acttgaactc ggggatcagc agtttgggca	22500
gcggggtgtc ggggaaggag tccgtccaca gcttcgcggt cagttgcagg gcgccagca	22560
ggtcgggcgc ggagatcttg aaatccaggt tgggaccgcg gttctgcgcg cgggagttgc	22620
ggtacacggg gttgcagcac tggaaacca tcagggccgg gtgcttcacg ctccagca	22680
ccgtccgctc ggtgatgctc tccacgtcga ggtcctcggc gttggccatc ccgaagggg	22740
tcattctgca ggtctgcctt cccatggtg gcacgcaccc gggcttgtgg ttgcaatcgc	22800
agtgcagggg gatcagcacc atctgggctt ggtcggcgtt catccccggg tacatggcct	22860
tcattgaaag ctccaattgc ctgaacgctt gctgggcctt ggctccctcg gtgaagaaga	22920
cccgcagga cttgctagag aactggttgg tggcgcaccc ggcgtcgtgc acgcagcagc	22980
gcgcgtcgtt gttggccagc tgcaccagc tgcgccccca gcggttcttg gtgatcttgg	23040
cccggtcggg gttctccttc agcgcgcgct gcccgttctc gctcgcacca tccatctcga	23100
tcattgtctc cttctggatc atggtggtcc cgtgcaggca ccgcagcttg cctcggcct	23160
cggtgcaccc gtgcagccac agcgcgcacc cgggtgcactc ccagttcttg tgggcgatct	23220
gggaatgcgc gtgcacgaag ccctgcagga agcggcccat catggtggtc agggcttctg	23280
tgctagttaa ggtcagcggg atgcccggtt gctcctcgtt gatgtacagg tggcagatgc	23340
ggcggtagac ctccgctcgc tcgggcatca gctggaagt ggctttcagg tcggtctcca	23400
cgcggtagcg gtccatcagc atagtcatga tttccatacc cttctcccag gccgagacga	23460
tgggcaggct catagggttc ttaccatca tcttagcgtt agcagccgcg gccaggggg	23520
cgctctcctc caggggtctc aagctccgct tgcctcctt ctcggtgatc cgcaccggg	23580
ggtagctgaa gcccaaggcc gccagctcct cctcggcctg tctttcgtcc tcgctgtcct	23640
ggctgacgct ctgcaggacc acatgcttgg tcttgcgggg tttcttcttg gccggcagcg	23700
gcggcggaga tgttgagat gccgagggg agcgcgagtt ctcgctcacc actactatct	23760
cttctcttc ttggtccgag gccacgcggc ggtaggtatg tctcttcggg gccagaggg	23820
gaggcgacgg gctctcggc ccgcgacttg gcgatggct gccagagccc cttccgctt	23880
cgggggtgcg ctcccggcg cgctctgact gacttctctc gcggccggcc attgtgttct	23940
cctaggaggg aacaacaagc atggagactc agccatcggc aacctcgcca tctgccccca	24000
ccgccagca gaagcagcag cagcagaatg aaagctaac cgcgcccgcc ccagccccg	24060
ccacctcga cgcggcgtc ccagacatgc aagagatgga ggaatccatc gagattgacc	24120
tggctatgt gacgcccgcg gagcagagg aggagctggc agtgcgttt tcacaagaag	24180
agatacacca agaacagcca gagcaggaag cagagaatga gcagagtcag gctgggctcg	24240
agcatgacgg cgaactacct caccctgagcg ggggggagga cgcgctcacc aagcatctgg	24300
cccggcaggc caccatcgtc aaggatgcgc tgctcagacc caccgagtg cccctcagcg	24360
tggaggagct cagccgcgcc tacgagttga acctcttctc gccgcgcgtg ccccccaagc	24420
gccagcccaa tggcacctgc gagcccaacc agcgcctcaa cttctaccog gtcttgcgg	24480
tgcccagggc cctggccacc taccatctt tttcaagaa ccaaaagatc cccgtctcct	24540
gccgcgcaa ccgcaccgc gccgacgccc tttcaacct gggctccggc gccgcctac	24600
ctgatctgc ctcttggaa gaggttccca agatcttoga gggctctggc agcgcagaga	24660
ctcgggcccgc gaacgctctg caaggagaag gaggagagca tgagcaccac agcgcctgg	24720
tcgagttgga aggcgacaac gcgcggctgg cgggtctcaa acgcacggtc gagctgaccc	24780

atttcgcta cccggctctg aacctgcccc ccaaagtcat gagcgcggtc atggaccagg 24840  
 tgctcatcaa gcgcgcgtcg cccatctccg aggacgaggg catgcaagac tccgaggagg 24900  
 gcaagcccgt ggtcagcgac gagcagctgg cccggtggct gggctcctaat gctagtcccc 24960  
 agagtttgga agagcggcgc aaactcatga tggcctgggt cctggtgacc gtggagctgg 25020  
 agtgccctgcg ccgcttcttc gccgacgcgg agaccctgcg caaggctcag gagaacctgc 25080  
 actacctctt caggcacggg ttcgtgcgcc aggcctgcaa gatctccaac gtggagctga 25140  
 ccaacctggt ctctacatg ggcaccttgc acgagaaccg cctggggcag aacgtgctgc 25200  
 acaccacct gcgcggggag gcccggcgcg actacatccg cgaactgctc tacctctacc 25260  
 tctgccacac ctggcagacg ggcacggggc tgtggcagca gtgtctggag gagcagaacc 25320  
 tgaagagct ctgcaagctc ctgcagaaga acctcaaggg tctgtggacc gggttcgacg 25380  
 agcgcaccac cgcctcggac ctggccgacc tcattttccc cgagcgcctc aggctgacgc 25440  
 tgcgcaacgg cctgcccgac tttatgagcc aaagcatggt gcaaaaacttt cgctctttca 25500  
 tcctcgaacg ctccggaatc ctgcccgcca cctgctccgc gctgcccctg gacttctgtc 25560  
 cgctgacctt ccgcgagtcg cccccgcgcg tgtggagcca ctgctacctg ctgcgcctgg 25620  
 ccaactacct ggcctaccac tcggacgtga tcgaggacgt cagcggcgag ggcctgctcg 25680  
 agtgccaactg ccgctgcaac ctctgcacgc cgcaccgctc cctggcctgc aacccccagc 25740  
  
 tgctgagcga gaccagatc atcggcacct tcgagttgca agggcccagc gaaggcgagg 25800  
 gttcagccgc caaggggggt ctgaaactca ccccggggct gtggacctcg gcctacttgc 25860  
 gcaagtctgt gcccgaggac taccatccct tcgagatcag gttctacgag gaccaatccc 25920  
 atccgcccaa ggccgagctg tcggcctgcg tcatcaccga gggggcgatc ctggcccaat 25980  
 tgcaagccat ccagaaatcc cgccaagaat tcttgcctgaa aaagggccgc ggggtctacc 26040  
 tcgaccccca gaccggtgag gagctcaacc ccggttccc ccaggatgcc ccgaggaaac 26100  
 aagaagctga aagtggagct gccgcccgtg gagatttgg aggaagactg ggagaacagc 26160  
 agtcaggcag aggaggagga gatggaggaa gactgggaca gcaactcaggc agaggaggac 26220  
 agcctgcaag acagtctgga ggaagacgag gaggaggcag aggaggagggt ggaagaagca 26280  
 gcccgcccca gaccgtcgtc ctccggcggg gagaaagcaa gcagcacgga taccatctcc 26340  
 gctccgggtc ggggtcccgc tcgaccacac agtagatggg acgagaccgg acgattcccg 26400  
 aaccccccca cccagaccg taagaaggag cggcagggat acaagtcttg gcgggggcac 26460  
 aaaaacgcca tegtctctg ctctgacggc tgcgggggca acatctctt caccggcgc 26520  
 tacctgctct tcaccggcg ggtgaacttt ccccgcaaca tcttgatta ctaccgtcac 26580  
 ctccacagcc cctactactt ccaagaagag gcagcagcag cagaaaaaga ccagcagaaa 26640  
 accagcagct agaaaatcca cagcgcggc agcagggtga ctgaggatcg cggcgaacga 26700  
 gccggcgcaa acccgggagc tgaggaaccg gatctttccc accctctatg ccatcttcca 26760  
 gcagagtccg gggcaggagc aggaactgaa agtcaagaac cgttctctgc gctcgtcac 26820  
 ccgagttgt ctgtatcaca agagcgaaga ccaacttcag cgcactctcg aggacgcoga 26880  
 ggctctcttc aacaagtact gcgcgtctac tcttaaagag tagcccgcg ccgcccagtc 26940  
 gcagaaaaag gcgggaatta cgtcacctgt gcccttcgcc ctagecgcct ccaccatca 27000  
 tcatgagcaa agagattccc acgccttaca tgtggagcta ccagccccag atgggcctgg 27060  
 ccgcccgtgc cggccaggac tactccaccc gcatgaattg gctcagcgcc gggcccgoga 27120  
 tgatctcacg ggtgaatgac atccgcgccc accgaaacca gatactccta gaacagtacg 27180  
 cgctcaccgc cacgccccg aatcacctca atccgcgtaa ttggcccgc gccctggtgt 27240  
 accaggaaat tccccagccc acgaccgtac tacttccgcg agacgcccag gccgaagtcc 27300

agctgactaa ctcaagggtc cagctggcgg gcggcgccac cctgtgtcgt caccgccccg 27360  
 ctcaagggtat aaagcggctg gtgatccggg gcagaggcac acagctcaac gacgaggtgg 27420  
 tgagctcttc gctgggtctg cgacctgacg gagtcttcca actcgcggga tcggggagat 27480  
 cttccttcac gcctcgtcag gccgtctga ctttggagag ttctcctcg cagccccgct 27540  
 cgggtggcat cggcactctc cagttcgtgg aggagttcac tcctcggtc tacttcaacc 27600  
  
 ccttctcggg ctccccggc cactaccggg acgagttcat cccgaacttc gacgcatca 27660  
 gcgagtcggg ggacggctac gattgaatgt cccatggtgg cgcagctgac ctgctcggc 27720  
 ttcgacacct ggaccactgc cgccgcttc gctgcttcgc tcgggatctc gccgagttt 27780  
 cctactttga gctgccggg gagcaccctc agggccggc ccacggagtg cggatcgtcg 27840  
 tcgaaggggg cctcgactcc cacctgcttc ggatcttcag ccagcgtccg atcctggtcg 27900  
 agcgcgagca aggacagacc cttctgactc tgtactgcat ctgcaaccac cccgacctgc 27960  
 atgaaagtct ttgttctcg ctgtgtactg agtataataa aagctgagat cagcgactac 28020  
 tccggacttc cgtgtgttcc tgaatccatc aaccagtctt tgttcttcac cgggaacgag 28080  
 accgagctcc agctccagtg taagccccac aagaagtacc tcacctggct gttccagggc 28140  
 tccccgatcg ccgttgtcaa ccactgcgac aacgacggag tcctgctgag cggccctgcc 28200  
 aaccttactt tttccaccgg cagaagcaag ctccagctct tccaaccctt cctccccggg 28260  
 acctatcagt gcgtctcggg accctgccat cacaccttc acctgatccc gaataccaca 28320  
 gcgtcgtcc ccgctactaa caacaaaact aacctccacc aacgccaccg tcgctaggcc 28380  
 acaatacatg cccatattag actatgaggc cgagccacag cgacctatgc tccccgtat 28440  
 tagttacttc aatctaaccg gcggagatga ctgacctact ggccaacaac aacgtcaacg 28500  
 acctctctcc ggacatggac ggcgcgcctc cggagcagcg actcgcccaa cttcgcattc 28560  
 gccagcagca ggagagagcc gtcaaggagc tgcaggatgc ggtggccatc caccagtgca 28620  
 agagaggcat cttctgcctg gtgaacagg ccaagatctc ctacgaggtc actccaaacg 28680  
 acctcgcct ctctacgag ctctgcagc agcgcagaa gttcacctgc ctggtcggag 28740  
 tcaaccccat cgtcatcacc cagcagctg gcgataccaa ggggtgcatc cactgctcct 28800  
 gcgactcccc cgactcgtc cacactctga tcaagacct ctgcggcctc cgcgacctcc 28860  
 tccccatgaa ctaatcacc ccttatccag tgaataaag atcatattga tgatgatttt 28920  
 acagaaataa aaaataatca tttgatttga aataaagata caatcatatt gatgatttga 28980  
 gtttaacaaa aaaataaaga atcacttact tgaactctga taccaggtct ctgtccatgt 29040  
 tttctgcaa caccacttca ctcccctctt cccagctctg gtactgcagg ccccgcgggg 29100  
 ctgcaactt cctccacag ctgaagggga tgtcaaattc ctctgtccc tcaatcttca 29160  
 ttttatcttc tatcagatgt ccaaaaagcg cgtccgggtg gatgatgact tcgaccccgt 29220  
 ctaccctac gatgcagaca acgacccgac cgtgcccttc atcaaccccc ccttcgtctc 29280  
 ttcagatgga ttccaagaga agccctggg ggtgttctc ctgcgactgg ccgaccccgt 29340  
 caccaccaag aacgggaaa tcaccctcaa gctgggagag ggggtggacc tcgattcctc 29400  
 gggaaaactc atctccaaca cggccaccaa ggccgcgcc cctctcagtt tttccaacaa 29460  
 caccatttcc cttaacatgg atcaccctt ttactactaa gatggaaaat tacccttaca 29520  
  
 agtttctcca ccattaaata tactgagaac aagcattcta aacacactag ctttaggttt 29580  
 tggatcaggt ttaggactcc gtggctctgc cttggcagta cagttagtct ctccacttac 29640  
 atttgatact gatggaaca taagcttac cttagacaga ggtttgcatg ttacaacagg 29700  
 agatgcaatt gaaagcaaca taagctgggc taaaggttta aaatttgaag atggagccat 29760  
 agcaaccaac attggaatg ggttagagtt tggaagcagt agtacagaaa caggtgttga 29820  
 tgatgcttac ccaatccaag ttaaacttgg atctggcctt agctttgaca gtacaggagc 29880

cataatggct ggtaacaaag aagacgataa actcactttg tggacaacac ctgatccatc	29940
accaaactgt caaatactcg cagaaaaata tgcaaaacta acactttgct tgactaaatg	30000
tggtagtcaa atactggcca ctgtgtcagt cttagtgtga ggaagtggaa acctaaaccc	30060
cattactggc accgtaagca gtgctcaggt gttctacgt tttgatgcaa acggtgttct	30120
tttaacagaa cattctacac taaaaaata ctgggggtat aggcagggag atagcataga	30180
tggcactcca tataccaatg ctgtaggatt catgcccaat ttaaaagctt atccaaagtc	30240
acaaagttct actactaaaa ataatatagt agggcaagta tacatgaatg gagatgtttc	30300
aaaaoctatg cttctcacta taacctcaa tggactgat gacagcaaca gtacatattc	30360
aatgtcattt tcatacacct ggactaatgg aagctatggt ggagcaacat ttggggctaa	30420
ctcttatacc ttctcataca tcgcccaaga atgaacactg tatcccaccc tgcattgcaa	30480
cccttccac ccactctgt ggaacaaact ctgaaacaca aaataaata aagttcaagt	30540
gttttattga ttcaacagtt ttacaggatt cgagcagtta ttttctctcc acctcccag	30600
gacatggaat acaccaccct ctccccccg acagccttga acatctgaat gccattggtg	30660
atggacatgc ttttggctc cagttccac acagtttcag agcgagccag tctcgggtcg	30720
gtcagggaga tgaaaccctc cgggcactcc cgcactctga cctcacagct caacagetga	30780
ggattgtcct cgggtgctcg gatcacggtt atctggaaga agcagaagag cggcgggtgg	30840
aatcatagtc cgcgaacggg atcggccggt ggtgtcgcac caggccccgc agcagtcgct	30900
gccgccgccc ctccgtcaag ctgctgctca gggggctcgg gtccagggac tccctcagca	30960
tgatgccac ggccctcagc atcagtcgct tggtgccgcg gggcagcag cgcattgcca	31020
tctcgtcag gtcgctgcag tacgtgcaac acagaaccac caggtgttcc aacagtccat	31080
agttcaacac gctccagccc aaactcatcg cgggaaggat gctacccacg tggccgtcgt	31140
accagatcct caggtaaatc aagtgtgccc ccctccagaa cacgctgccc acgtacatga	31200
tctccttggg catgtggcgg ttcaccacct cccggtacca catcaccctc tggttgaaca	31260
tgcagcccgg gatgatcctg cggaaaccaca gggccagcac cgcgccgccc gccatgcagc	31320
gaagagaccc cgggtcccgg caatggcaat ggaggaccca ccgctcgtac ccgtgcatca	31380
tctgggagct gaacaagtct atgttggcac agcacaggca tatgctcatg catctcttca	31440
gcactctcaa ctccctcggg gtcaaaacca tatcccaggg cacggggaac tcttgcagga	31500
cagcgaaccc cgcagaacag ggcaatcctc gcacagaact tacattgtgc atggacaggg	31560
tatcgaatc aggcagcacc gggatgacct ccaccagaga agcgcgggtc tgggtctcct	31620
cacagcgtgg taagggggcc ggccgatagc ggtgatggcg ggacgcggct gatcgtgttc	31680
gcgaccgtgt catgatgcag ttgcttctcg acattttcgt acttgcgtga gcagaacctg	31740
gtccggggcg tgcaacccga tcgcccggcg cggctctggc gcttggaaacg ctcggtgttg	31800
aaattgtaaa acagccactc tctcagaccg tgcagcagat ctaggccctc aggagtgatg	31860
aagatcccat catgcctgat ggctctgac acatcgacca ccgtggaatg ggccagaccc	31920
agccagatga tgcaattttg ttgggtttcg gtgacggcgg gggagggaaag aacaggaaga	31980
accatgatta acttttaatc caaacggctc cggagtactt caaaatgaag atcgcggaga	32040
tggcacctct cgcgccgct gtgttgggtg aaaataacag ccaggtcaaa ggtgatacgg	32100
ttctcgagat gttccacggt ggcttccagc aaagcctcca cgcgcacatc cagaacaag	32160
acaatagcga aagcgggagg gttctctaata tctcfaatca tcatgttaca ctccctgacc	32220
atccccagat aattttcatt tttccagcct tgaatgattc gaactagtcc ctgaggtaaa	32280
tccaagccag ocattgataaa gagctcgcgc agagccctcc ccaccggcat tottaagcac	32340
acctcataa ttccaagata ttctgctcct ggttcacctg cagcagattg acaagcggaa	32400
.....	.....

tatcaaaatc tctgccgoga tccctgagct cctccctcag caataactgt aagtactctt	32460
tcatatcctc tccgaaatth tttagccatag gaccaccagg aataagatta gggcaagcca	32520
cagtacagat aaaccgaagt cctccccagt gagcattgcc aaatgcaaga ctgctataag	32580
catgctggct agaccocggtg atatcttcca gataactgga cagaaaatcg cccaggaat	32640
ttttaagaaa atcaacaaaa gaaaaatcct ccaggtggac gtttagagcc tcgggaacaa	32700
cgatgaagta aatgcaagcg gtgcgttcca gcatggtag tttagctgac ttagtaaaaa	32760
acaaaaatga acattaaacc atgctagcct ggcgaacagg tgggtaaatc gttctctcca	32820
gcaccaggca ggcaccgggg tctccggcgc gaccctcgta aaaattgtcg ctatgattga	32880
aaaccatcac agagagacgt tcccgggtggc cggcgtgaat gattcgacaa gatgaataca	32940
ccccgggaac attggcgtcc gcgagtgha aaaagcggcc gaggaagcaa taaggcacta	33000
caatgctcag tctcaagtcc agcaaagcga tgccatgagg atgaagcaca aaattctcag	33060
gtgcgtacaa aatgtaatta ctcccctcct gcacaggcag caaagcccc gatccctcca	33120
ggtacacata caaagcctca gcgtccatag cttaccgagc agcagcacac aacaggcgca	33180
agagtacagag aaaggctgag ctctaacctg tccaccocgt ctctgctcaa tatatagccc	33240
agatctacac tgacgtaag gccaaagtct aaaaaatccc gccaaataat cacacacgcc	33300
cagcacacgc ccagaaaccg gtgacacact caaaaaata cgcgcacttc ctcaaacgcc	33360
caaaactgcc gtcatttccg ggttcccacg ctacgtcadc aaaacacgac tttcaaattc	33420
cgctgaccgt taaaaacgtc acccggcccc ccctaacgg tcgcccgtct ctacagccaat	33480
cagcgcctcg catccccaaa ttcaaacacc tcatttgcac attaacgcgc acaaaaagtt	33540
tgaggtatat tattgatgat gg	33562

&lt;210&gt; 45

&lt;211&gt; 34803

&lt;212&gt; DNA

&lt;213&gt; Artificial Sequence

&lt;220&gt;

&lt;223&gt; Synthetic Construct

&lt;400&gt; 45

ccatcttcaa taatatacct caaacttttt gtgcgcgcta atatgcaaat gaggcgtttg	60
aatttgggga ggaagggcgg tgattggctg agggatgagc gaccgttagg ggcggggcga	120
gtgacgtttt gatgacgtgg ttgcgaggag gagccagttt gcaagttctc gtgggaaaag	180
tgacgtcaaa cgaggtgtgg tttgaacacg gaaatactca atttcccgc gctctctgac	240
aggaaatgag gtgtttctgg gcggatgcaa gtgaaaacgg gccatthtcg cgcgaaaact	300
gaatgaggaa gtgaaaatct gagtaatttc cgttttatgg cagggaggag tatttgccga	360
gggccgagta gactttgacc gattacgtgg gggthtcgat taccgtgttt ttcacctaaa	420
tttccgcgta cgggtgcaaa gtccgggtgt tttactactg taatagtaat caattacggg	480
gtcattagtt catagcccat atatggagtt ccgcgttaca taacttacgg taaatggccc	540
gcctggctga ccgcccacg acccccggcc attgacgtca ataatgacgt atgttcccat	600
agtaacgcca atagggactt tccattgacg tcaatgggtg gagtatttac ggtaaactgc	660
ccacttgcca gtacatcaag tgtatcatat gccaaatcag cccctattg acgtcaatga	720
cggtaaatgg cccgcctggc attatgccc gacatgacc ttatgggact ttcctacttg	780
gcagtacatc taogtattag tcatogctat taocatggtg atgcggthtt ggcagtacat	840
caatggcgt ggatagcgtt ttgactcacg gggatttcca agtctccacc ccattgacgt	900

caatgggagt ttgttttggc accaaaatca acgggacttt ccaaaatgtc gtaacaactc	960
cgccccattg acgcaaatg gcggtaggcg tgtacggtgg gaggtctata taagcagagc	1020
tgtccctatc agtgateagag atctccctat cagtgateaga gagtttagtg aaccgtcaga	1080
tccgctaggg taccaacatg gctagcatcg tccgaggggt ggagtgcgaa aagcactcac	1140
agccatggca ggtcctggtc gcctcgcgcg gacgcgccgt gtgtggaggt gtgctggtcc	1200
acccgcagtg ggtgttgact gcggccatt gcatcagaaa taagtccgtg atcctcttgg	1260
ggagacattc cctgtttcac cccgaagata ctggacaggt gttccaagt agccactcct	1320
tcccgcatcc actgtacgac atgagcctgc tgaagaaccg ctttctgcgg ccaggggacg	1380
actcatcaca cgatttgatg ctgcttcggc tctcggaaacc ggccgagctc accgacgcag	1440
tgaaggtcat ggacctccct acgcaagagc ctgctctcgg taccacttgt tacgcatcgg	1500
gatggggctc catcgagccg gaagaattcc tgacccccgaa aaagtgcag tgcgtggatc	1560
tgcacgtgat ttcgaatgac gtgtgcgcgc aagtgcattc acaaaaggtc actaagttca	1620
tgtgtgcgc cggaaggtgg accggcgcaa aatcgacctg ttccggcgac agcggaggcc	1680
cactcgtgtg caacgggtgtg ctgcagggca tcaactagctg gggatcagaa ccgtgcgcgc	1740
ttccggagcg gccctcgtc tacacgaagg tgggtcacta ccgcaaatgg attaaagata	1800
ccatcgtcgc aaaccctgga tccgaaggtg ggggttcatt attgacctgt ggagatgtcg	1860
aagaaaacc aggaccgct agcaaacgag tgcgtctggc gctcctgatg gctggactcg	1920
cgctgcagcc tggaaaccgc ctgctctgtt actcgtgcaa ggcccaagtc tcgaatgagg	1980
actgtttgca agtgaaaac tgcaaccagc tccgagaaca atgctggact gcacggatcc	2040
gcgctgtcgg cctgctgacc gtgatctcca aagggtgctc attgaaactgc gtggacgata	2100
gccaggacta ctactgtgga aagaagaata tcacttgttg cgacacggat ctttgcaacg	2160
cgccggagc gcacgcctg cagccagcag ccgccattct ggccctgctt ccggccctgg	2220
ggttgctgct ctggggtccg ggccagctcg gatcccagac cctgaaactt gatctgctga	2280
aactggcagg cgatgtgga agcaaccag gcccaatggc tagcgtcgc agaccgcggt	2340
ggctgtgtgc aggggcctc gtcctggcgg gtggttctt tttgctcggc tttcttttcg	2400
gatggttcat caaatcgtca aacgaagcta ccaatatcac cccgaagcac aacatgaagg	2460
cctttctgga tgagctgaag gctgagaaca ttaagaagtt cctctacaac ttcaccaga	2520
tcccacattt ggccggcact gagcagaact ttcagttggc taagcagatc cagagccagt	2580
ggaaggaatt ccgctcgac tccgtcagc tggcgcatta cgatgtgctg ctgagctacc	2640
ctaataagac tcattccgac tatactctga ttatcaatga ggacggaac gaaatctta	2700
acacgtccct cttcagaccg ccaccgcctg gatacagaaa cgtgtcagat atcgtgcctc	2760
cgttctcggc cttctcgcgc cagggaatgc ccgaagggga cctggtgtac gtgaaactacg	2820
caaggaccga ggacttcttc aagttggagc gggatatgaa gatcaattgc agcggaaaaga	2880
tcgtcatcgc ccgctacggc aaagtgttc gcggcaacaa ggtgaagaat gcacagttgg	2940
caggcgcaa gggcgtcctc ctctactcgg atcctgccga ctacttcgct cctggcgtga	3000
aatcctacc tgatggttg aatctgccag gaggaggggt gcagagggga aatatactga	3060
acctgaacgg tgcgggtgac ccacttactc cgggttacc ggccaacgaa tacgcgtaca	3120
ggcgggttat cgcggaagcc gtcggactgc cgtccatccc ggtccatccg attggttact	3180
acgacgcca gaagctctc gaaaagatgg gaggcagcgc ccctccggac tcgtcatgga	3240
gaggctcgt gaagtgcca tacaactgg gacccgatt cactggaaat ttcagactc	3300
aaaaagtga gatgcacatt cactccacta acgaagtcac caggatctac aacgtcatcg	3360
gaaccctccg gggagcgggt gaaccggacc gctacgtgat cctcggtgga caccgggata	3420
gctgggtgtt cggaggaatc gatcctcaat cgggcgcagc cgtcgtccat gaaatcgtca	3480



ggtcctttgg tactcttaag aaggagggct ggcgccttag acgcactatt ctgttcgect 3540  
 cgtgggatgc cgaagaattht ggtctgctcg gcagcaccga atgggctgag gaaaactccc 3600  
 gcctgctcca agaacgcgga gtggcgta caaatgccga ctcctccatc gaaggaaact 3660  
 acacgctgcg ggtggactgc actccactga tgtactcgct cgtgcacaac ctgaccaaag 3720  
 aactcaaact cccagacgaa ggattcgagg gaaaatcgct gtacgagtcg tggaccaaga 3780  
 agagcccac cccggagtcc agcgggatgc cgcggatctc aaagctcggg tcaggaaatg 3840  
 atttcgaagt gttctttcag aggctgggaa ttgcgctcggg aagggctcgg tacacgaaaa 3900  
 actgggaaac taacaagtcc tcgggatacc cgcgtgtacca ctcgggtgat gaaacttacg 3960  
 aactgggtga gaaattctac gatcctatgt ttaagtacca cctgactgtg gcccaagtga 4020  
 gagcggaat ggtgttcgag ttggccaatt caattgtgct gccattcgat tgcgcgact 4080  
 acgccgtggt gctgagaaa tacgcagaca aaatctactc aatcagcatg aagcaccac 4140  
 aagagatgaa aacctactca gtctccttcg actccctctt ctccgctgag aagaacttca 4200  
 ccgagatcgc gagcaaatc tcggagcgc ttcaagattht tgacaaatcc aatccgatcg 4260  
 tcctccgat gatgaatgac cagctcatgt ttctcgaacg ggccttcac c gatccactgg 4320  
 gacttccgga ccggccgttt tacccacacg tgatctacgc gccctcgtcg cataacaagt 4380  
 atgctggaga gagcttccc ggtatctacg acgcattgtht cgacattgag tccaaggtgg 4440  
 atccgtcaa agcctggggt gaagtgaagc gccaaatcta cgtggcggcc ttaccgtcc 4500  
 aggcggcagc agaaacctg agcggagtgg cttgactcga gcctaagctt ctagataaga 4560  
 tatccgatcc accggatcta gataactgat cataatcagc cataccacat ttgtagaggt 4620  
 tttacttget ttaaaaaacc tcccacacct cccctgaac ctgaaacata aatgaatgc 4680  
 aattgttght gtaacttght ttattgcagc ttataatggt tacaataaaa gcaatagcat 4740  
 cacaattht acaataaag catttttttc actgcattct agttgtggtt tgcctaaact 4800  
 catcaatgta tcttatatgc tggccaccgt acatgtggct tcccatgctc gcaagccctg 4860  
 gcccgagtht gagcacaatg tcatgaccag gtgcaaatg catctggggt ccgcgcgag 4920  
 catgttcag ccctaccagt gcaacctgaa ttatgtgaag gtgctgctgg agcccgatgc 4980  
 catgtccaga gtgagcctga cgggggtgtht tgacatgaat gtggaggtgt ggaagattht 5040  
  
 gagatatgat gaatccaaga ccaggtgcg agcctgcgag tgcggagga agcatgccag 5100  
 gttccagccc gtgtgtgtgg atgtgacgga ggacctcga cccgatcatt tgggtgtgccc 5160  
 ctgcaccggg acggagtht gttccagcgg ggaagaatct gactagagtg agtagtht 5220  
 tggggcgggg gaggacctgc atgagggcca gaataactga aatctgtgct tttctgtgtg 5280  
 ttgcagcagc atgagcggaa cgcgctcctt tgagggaggg gtattcagcc cttatctgac 5340  
 ggggctctc ccctcctggg cgggagtgcg tcagaatgtg atgggatcca cgggtggcgg 5400  
 ccggccctg cagcccgcga actcttcaac cctgacctat gcaacctga gctcttcgtht 5460  
 gttggacgca gctgccgccc cagctgctgc atctgccccc agcgcctgtht gcggaatggc 5520  
 catgggccc ggtactacg gcaactctggt ggcctaactc agttccacca ataactccgc 5580  
 cagcctgaa gaggagaagc tgttctgct gatggcccag ctgcaggcct tgaccagcg 5640  
 cctgggagc ctgaccagc aggtggctca gctgcaggag cagacgcggg ccgcggttht 5700  
 cacggtgaaa tccaaataaa aatgaatca ataaataaac ggagacggtt gttgatttht 5760  
 acacagagtht tgaatcttht tttgatttht cgcgcgctg aggcctgga ccaccgtht 5820  
 cgatcattga gcaaccgtht gatctthtcc aggaccggt agaggtgggct ttggatgtht 5880  
 aggtacatgg gcatgagccc gtccggggg tggaggtagc tccattgag ggcctcgtg 5940  
 tcgggggtg tgttgaat caccagtht tagcagggg gcaggcatg gtgttcaca 6000  
 ---

atatctttga ggaggagact gatggccacg ggcagccctt tgggtaggt gtttacaat	6060
ctgttgagct gggagggatg catgcggggg gagatgaggt gcattctggc ctggatcttg	6120
agattggcga tgttaccgcc cagatcccg ctaggggttca tgttgtgcag gaccaccagc	6180
acggtgtatc cgggtgcatt ggggaattta tcatgcaact tgggaaggaa ggcgtgaaag	6240
aatttgccga cgcctttgtg cccgcccagg tttccatgc actcatccat gatgatggcg	6300
atgggcccg tggcggcggc ctgggcaaa acgtttcggg ggtcggacac atcatagttg	6360
tggtcctggg tgaggtcac ataggccatt ttaatgaatt tggggcggag ggtgcggac	6420
tgggggaaa aggtaccctc gatcccggg gogtagttcc cctcacagat ctgcatctcc	6480
caggctttga gctcggaggg ggggatcatg tccacctgcg gggcgataaa gaacacggtt	6540
tccggggcgg gggagatgag ctgggcccga agcaagttcc ggagcagctg ggaactggcg	6600
cagccggtgg ggcgtagat gaccocgatg accggtgca ggtgtagtt gagggagaga	6660
cagctgcctg cctcccgag gagggggcc acctcgttca tcatctcgcg cacgtgcatg	6720
ttctcgcga ccagttccgc caggaggcgc tctccccca gggataggag ctccctggagc	6780
gaggcgaagt tttcagcgg cttgagtcg tcggccatgg gcattttgga gagggttgt	6840
tgcaagagtt ccaggcggtc ccagagctcg gtgatgtgct ctacggcacc tcgatccagc	6900
agacctctc gtttcgcggg ttgggacggc tgcgggagta gggcaccaga cgatggcggt	6960
ccagcgcagc cagggtccgg tccttccagg gtccgagcgt ccgctcagc gttggtctccg	7020
tcacgggtgaa ggggtgcgcg ccgggctggg cgcttgcgag ggtgcgcttc aggctcacc	7080
ggctggtcga aaaccgctcc cgatcggcgc cctgcgcgct gcccaggtag caattgacca	7140
tgagttcgtg gttgagcgc tcggcccggt ggcctttggc gcggagctta cctttggaag	7200
tctgccgca ggcgggacag aggagggact tgagggcgta gagcttgggg gcgaggaaga	7260
cggactcggg ggcgtaggag tcgcgcgcgc agtgggcgca gacggtctcg cactccacga	7320
gccaggtgag gtcgggctgg tcggggtcaa aaaccagttt cccgcggttc tttttgatgc	7380
gtttctaac tttggtctcc atgagctcgt gtccccctg ggtgacaaa aggtctctcg	7440
tgtccccgta gaccgacttt atgggcccgt cctcagcggc tgtgcccggc tcctcctcgt	7500
agaggaaccc cgcacctcc gagacgaaa cccgggtcca ggccagcacg aaggaggcca	7560
cgtgggacgg gtagcggtcg ttgtccacca gcgggtccac cttttccagg gtatgcaaac	7620
acatgtcccc ctctccaca tccaggaagg tgattggctt gtaagtgtag gccacgtgac	7680
cgggggtccc ggcggggggg gtataaaagg gtgcgggtcc ctgctcgtcc tcaactgtctt	7740
ccggtatcgt gtcacggagc gccagctggt ggggtaggta tccctctcg aaggcgggca	7800
tgacctcggc actcaggttg tcagtttcta gaaacgagga ggatttgata ttgacggtgc	7860
cggcggagat gcctttcaag agcccctcgt ccatctggtc agaaaagacg atctttttgt	7920
tgtcagcctt ggtggcgaag gagccgtaga gggcgttga gaggagcttg gcgatggagc	7980
gcatggtctg gtttttttcc ttgtcggcgc gtcctctggc ggcgatggtg agctgcacgt	8040
actcgcgcgc cacgcacttc cattcgggga agacgggtgg cagctcgtcg ggcacgattc	8100
tgacctgcca gccccgatta tgcagggtga tgaggtccac actggtggcc acctcgcgc	8160
gcaggggctc attagtccag cagagcgctc cgccttgcg cgagcagaag gggggcaggg	8220
ggtccagcat gacctcgtcg ggggggtcgg catcgatggt gaagatgccg ggcaggaggt	8280
cggggtcaaa gtagctgatg gaagtggcca gatcgtccag ggcagcttgc cattcgcgca	8340
cggccagcgc gcgctcgtag ggactgaggg gcgtgccccca gggcatggga tgggtaagcg	8400
cggaggcgtg catgcccag atgtcgtaga cgtagagggg ctcctcagag atgccgatgt	8460
aggtggggta gcagcgcgcc ccgcggtatg tggcgcgcac gtagtcatac agctcgtcgc	8520
agggggcgag gagccccggg cccaggttgg tgcgactggg cttttcggcg cggtagacga	8580

tctggcggaa aatggcatgc gagttggagg agatggtggg cctttggaag atgttgaagt	8640
gggcgtgggg cagtcgacc gagtcgcca tgaagtggc gtaggagtct tgcagcttg	8700
cgacgagctc ggcggtgact aggacgtcca gagcgcagta gtcgagggtc tcctggatga	8760
tgtcatactt gagctgtccc ttttgtttcc acagctcgcg gttgagaagg aactcttcgc	8820
ggctcctcca gtactcttcg agggggaacc cgtcctgac tgcacggtaa gagcctagca	8880
tgtagaactg gttgacggcc ttgtaggcgc agcagccctt ctccacgggg agggcgtagg	8940
cctgggcggc cttgcgcagg gaggtgtgoc tgaggggcaa agtgtccctg accatgacct	9000
tgaggaaactg gtgcttgaag tcgatatcgt cgcagccccc ctgctcccag agctggaagt	9060
ccgtgcgctt cttgtaggcg gggttgggca aagcgaagt aacatcgttg aagaggatct	9120
tgcccgcgcg gggcataaag ttgcgagtga tgcggaagg ttggggcacc tcggcccgg	9180
tgttgatgac ctggcgcgcg agcacgatct cgtcgaagcc gttgatgttg tggcccacga	9240
tgtagagttc cacgaatgc ggcagccct tgcagtgagg cagtttcttg agctcctcgt	9300
agtgagctc gtcggggtcg ctgagccctg gctgctcag cgcacagtcg gcgagatgg	9360
ggttggcgcg gaggaaggaa gtccagatc ccacggccag ggcggtttgc agacggctcc	9420
ggtactgacg gaactgctgc ccgacggcca ttttttcggg ggtgacgcag tagaaggctc	9480
gggggtcccc gtgccagcga tcccatttga gctggagggc gagatcgagg gcgagctcga	9540
cgaccggctc gtccccggag agtttcatga ccagcatgaa ggggacgagc tgcttgccga	9600
aggaccccat ccagggttag gtttccatc cgtagggtgag gaagagcctt tcggtgagag	9660
gatgagagcc gatggggaag aactggatct cctgccacca attggaggaa tggctgttga	9720
tgtgatggaa gtgaaatgc cgcagggcgc ccgaacactc gtgcttgtgt ttatacaagc	9780
ggccacagtg ctcgcaacgc tgcacgggat gcacgtgctg cacgagctgt acctgagttc	9840
ctttgacgag gaatttcagt gggaaagtga gtcgtggcgc ctgcatctcg tgctgtacta	9900
cgtcgtggtg gtcggcctgg ccctctctcg cctcagatgt ggtcatgctg acgagcccgc	9960
gcgggaggca ggtccagacc tcggcgcgag cgggtcggag agcagggacg agggcgcgca	10020
ggccggagct gtcagggtc ctgagacgct gcggagtcag gtcagtgggc agcggcggcg	10080
cgcggttgc ttgcaggagt ttttccaggg cgcgcgggag gtcagatgg tacttgatct	10140
ccaccgcgcc attggtggcg acgtcagatg cttgcagggt cccgtgcccc tggggtgtga	10200
ccaccgtccc ccgtttcttc ttgggcggct ggggcgacgg gggcgggtgcc tcttccatgg	10260
ttagaagcgg cgcgagggac ggcgcgggg cggcaggggc ggctcggggc ccggaggcag	10320
gggcggcagg ggcacgtcgg cgcgcgcgcg gggtaggttc tggtagctcg cccggagaag	10380
actggcgtga gcgacgacgc gacggttgc gtcctggatc tgacgcctct gggtagagge	10440
cacgggaacc gtgagtttga acctgaaaga gagtgcgaca gaatcaatct cggtatcgtt	10500
gacggcggcc tgccgcagga tctcttgac gtcgcccag ttgtcctggt aggcgatctc	10560
ggtcatgaac tgctcagatc cctcctcttg aaggtctccg cggccggcgc gctccacggt	10620
ggcgcgagc tcggtggaga tgcggcccat gagetgcgag aaggcgttca tgcccgcctc	10680
gttccagacg cggctgtaga ccacgacgcc ctcgggatcg cgggcgcgca tgaccacctg	10740
ggcaggttg agctccacct ggcgcgtgaa gaccgcgtag ttgcagaggc gctgtagag	10800
gtagttgagc gtggtggcga tgtgctcggg gacgaagaaa tacatgatcc agcggcggag	10860
cggcatctcg ctgacgtcgc ccagcgcctc caaacgttcc atggcctcgt aaaagtccac	10920
ggcgaagtg aaaaactggg agttgcgcgc cgagacggtc aactcctcct ccagaagacg	10980
gatgagctcg gcgaggttg cgcgcacctc gcgctcgaag gccccggga gttcctccac	11040
ttcctctctt tcctcctcca ctaacatctc ttctacttcc tcctcaggcg gcagtggtg	11100
gggggggggg gggggggggg gggggggggg gggggggggg gggggggggg gggggggggg	11160

cgggggaggg ggcttgcctc gccggcggcg cccgggcaga cggctgatga agcgcctgat 11100  
 ggtctcgcgc cgccggcgctc gcatggtctc ggtgacggcg cgcccgctct cgcggggccg 11220  
 cagcgtgaag acgccgccgc gcatctccag gtggccgggg gggctcccgt tgggcaggga 11280  
 gagggcgctg acgatgcctc ttatcaattg ccccgtaggg actccgcgca aggacctgag 11340  
 cgtctcgaga tccacgggat ctgaaaaccg ctgaacgaag gcttcgagcc agtcgcagtc 11400  
 gcaaggtagg ctgagcaccg tttcttctgg cgggtcatgt tggttgggag cggggcgggc 11460  
 gatgctgctg gtgatgaagt tgaatataggc ggttctgaga cggcggatgg tggcgaggag 11520  
 caccaggctc ttggggcccg cttgctggat gcgcagacgg tcggccatgc cccaggcgtg 11580  
 gtcctgacac ctggccaggc ccttgtagta gtcctgcatg agccgctcca cgggcacctc 11640  
 ctccctcgccc gcgcggccgt gcatgcgcgt gagcccgaag ccgcgctggg gctggacgag 11700  
 cgccaggctc gcgacgacgc gctcggcgag gatggcttgc tggatctggg tgagggtggt 11760  
 ctggaagtca tcaaagtcca cgaagcggcg gtaggctccg gtgttgatgg ttaggagca 11820  
 gttggccatg acggaccagt tgacggtctg gtggcccga cgcacgagct cgtggtactt 11880  
 gaggcgcgag taggcgcgcg tgtcgaagat gtagtcgttg caggctgcga ccaggctactg 11940  
 gtaccgatg aggaagtgcg gcggcgctg gcggtagagc ggccatcgct cgtggcggg 12000  
 ggcgcggggc gcgaggtcct cgagcatggt gcggtggtag ccgtagatgt acctggacat 12060  
 ccaggatgat ccggcgcccg tgggtgaggc gcgcgggaac tcgcggacgc ggttccagat 12120  
 gttgcgcagc ggcaggaagt agttcatggt gggcacggtc tggcccgta gcgcgcgca 12180  
 gtcgtggatg ctctatacgg gcaaaaacga aagcggtcag cggctcgact ccgtggcctg 12240  
 gaggctaagc gaacgggttg ggctgcgcgt gtaccccgtt tcgaatctcg aatcaggctg 12300  
 gagccgacgc taactggtta ttggcactcc cgtctcgacc caagcctgca ccaaccctcc 12360  
 aggatacggg ggcgggtcgt tttgcaactt tttttggag gccggtgag actagtaagc 12420  
 gcgaaagcg gccgaccgcg atggctcgct gccgtagctt ggagaagaat cgcagggtt 12480  
 gcgttgcggt gtgccccggt tcgagggcgg ccgattccg cggctaacga gggcgtggct 12540  
 gccccgctct tccaagacc ccatagccag ccgacttctc cagttacgga gcgagcccct 12600  
  
 cttttgtttt gtttgtttt gccagatgca tcccgtactg cggcagatgc gccccacca 12660  
 ccctccaccg caacaacagc cccctccaca gccggcgctt ctgccccgc cccagcagca 12720  
 acttcagcc acgaccgcg cggccgcctg gagcgggctt ggacagagt. atgatcacca 12780  
 gctggccttg gaagagggcg aggggctggc gcgcctgggg gcgtcgtcgc cggagcggca 12840  
 cccgcgcgtg cagatgaaaa gggacgctcg cgaggcctac gtgcccgaagc agaacctgtt 12900  
 cagagacagg agcggcgagg agcccagga gatgcgcgcg gcccggttcc acgcggggcg 12960  
 ggagctcggc cgcggcctgg accgaaagag ggtgctgagg gacgaggatt tcgagggcga 13020  
 cgagctgacg gggatcagcc ccgcgcgcgc gcacgtggcc gggccaacc tggtcacggc 13080  
 gtacgagcag accgtgaagg aggagagcaa cttccaaaaa tccttcaaca accacgtgcg 13140  
 caccctgatc gcgcgcgagg aggtgacctt gggcctgatg cacctgtggg acctgctgga 13200  
 ggccatcgtg cagaacccca ccagcaagcc gctgacggcg cagctgttcc tgggtggtgca 13260  
 gcatagtccg gacaacgaag cgttcaggga ggcgctgctg aatatcccg agcccagggg 13320  
 ccgctggctc ctggacctg tgaacattct gcagagcctc gtggtgcagg agcgcgggct 13380  
 gccgctgtcc gagaagctgg cggccatcaa cttctcgtg ctgagtttg gcaagtacta 13440  
 cgtaggaag atctacaaga ccccgtagct gcccatagac aaggaggatga agatcgacgg 13500  
 gttttacatg cgcagcacc tgaagtgct gaccctgagc gacgatctgg ggggtaccg 13560  
 caacgacagg atgcaccgtg cggtagcgc cagcaggcgg cgcgagctga gcgaccagga 13620  
 gctgatgcat agtctgcagc gggccctgac cggggccggg accgaggggg agagctactt 13680

tgacatgggc gcgacactgc actggcagcc cagccgccgg gccttggagg cggcggcagg	13740
accctacgta gaagaggtgg acgatgaggt ggaagaggag ggcgagtacc tggaaagactg	13800
atggcgcgac cgtatTTTTT ctatagatgcaa caacaacagc cacctcctga tccccgatg	13860
cggggcgcgc tgcagagcca gccgtccggc attaactcct cggacgattg gaccagggcc	13920
atgcaacgca tcatggcgct gacgaccgc aacccgaag ccttagaca gcagcccag	13980
gccaaccggc tctcggccat cctggaggcc gtggtgccct cgcctccaa ccccacgcac	14040
gagaaggtcc tggccatcgt gaacgcgctg gtggagaaca aggccatccg cggcgacgag	14100
gccggcctgg tgtacaacgc gctgctggag cgcgtggccc gctacaacag caccaactg	14160
cagaccaacc tggaccgat ggtgaccgac gtgcgcgagg ccgtggcca gcgcgagcgg	14220
ttccaccgag agtccaacct gggatccatg gtggcgtga aogcctcct cagcaaccag	14280
cccgccaacg tccccgggg ccaggaggac tacaccaact tcatcagcgc cctgcgcctg	14340
atggtgaccg aggtgcccca gagcgggtg taccagtcg gccgggacta cttcttcag	14400
accagtcgcc agggcttga gaccgtgaac ctgagccagg ctttcaagaa cttgcagggc	14460
ctgtggggcg tgcaggcccc ggtcggggac cgcgcgacgg tctcagccct gctgacccg	14520
aactcgcgcc tgctgctgct gctggtggcc ccctcacgg acagcggcag catcaaccgc	14580
aactcgtacc tgggctacct gattaacctg taccgcgagg ccatcggcca ggcgcactg	14640
gacgagcaga cctaccagga gatcaccac gtgagccgc ccctggcca gacgaccgc	14700
ggcaacctgg aagccacct gaactttttg ctgaccaacc ggtcgcagaa gatcccccc	14760
cagtacgcgc tcagcaccga ggaggagcgc atcctgcgtt acgtgcagca gagcgtgggc	14820
ctgttcctga tgcaggaggg gccaccccc agcgcgcgc tcgacatgac cgcgcgcaac	14880
atggagccca gcatgtacgc cagcaaccgc ccgttcatca ataaactgat ggactacttg	14940
catcgggcgg ccgccatgaa ctctgactat ttcaccaacg ccatcctgaa tccccactg	15000
ctcccgccgc cggggttcta cadgggcgag tacgacatgc ccgaccccaa tgacgggttc	15060
ctgtgggacg atgtggacag cagcgtgttc tcccccgac cgggtgctaa cgagcgcgcc	15120
ttgtggaaga aggaaggcag cagccagcgc ccgtcctcgg cgtgtccgg ccgcgaggg	15180
gctgcccgcg cgggtccccga gccgcacgt cctttccga gcttgccctt ctgctgaac	15240
agtatccgca gcagcagcgt gggcaggatc acgcgccgc gcttgctggg cgaagaggag	15300
tacttgaatg actcctggt gagacccgag cgggagaaga acttcccaa taacgggata	15360
gaaagcctgg tggacaagat gagccgctgg aagacgtatg cgcagagca cagggacgat	15420
ccccggcgt cgcagggggc cagcagccgg ggcagcgcg cccgtaaacg ccggtggcac	15480
gacaggcagc ggggacagat gtgggacgat gaggactccg ccgacgacag cagcgtgtg	15540
gacttgggtg ggagtggtaa cccgttcgct cacctgcgc cccgtatcgg gcgcatgatg	15600
taagaaaaac cgaataaaa tgatactcac caaggccatg gcgaccagcg tgcgttcggt	15660
tcttctctgt tgttgttga tctagtatga tgaggcgtgc gtaccggag ggtcctcctc	15720
cctcgtacga gagcgtgat cagcaggcga tggcggcggc ggcgatgacg cccccgctg	15780
aggctcctta cgtgccccg cgttacctg cgcctacgga gggcggaac agcattcgtt	15840
actcggagct ggcacccttg tacgatacca cccggttga cctggtggac aacaagtccg	15900
cggacatcgc ctcgctgaac taccagaac accacagca cttcctgacc accgtggtgc	15960
agaacaatga cttcaccccc acggaggcca gcaccagac catcaacttt gacgagcgt	16020
cgcggtgggg cggccagctg aaaaccatca tgcacaccaa catgccaac gtgaacgagt	16080
tcatgtacag caacaagttc aaggcgcggg tgatggtctc ccgcaagacc cccaatggg	16140
tgacagtgac agaggattat gatggtatgc aggatgagct gaagtatgaa tgggtggaat	16200
ttacgtgag cgaagcaga tctcgtgac cctcagcct cagcagcagc ccccccccc	16260

ttgagctgcc tgaagyaac tctctggtga ccatgaccat tgaacctgatg aacaactgca 16200  
 tcatcgacaa ttacttggcg gtggggcggc agaacggggg gctggagagc gacatcggcg 16320  
 tgaagttcga cactaggaac ttcaggctgg gctgggacc cgtgaccgag ctggctcatgc 16380  
  
 cgggggtgta caccaacgag gctttccatc ccgatattgt cttgctgccc ggctgcgggg 16440  
 tggacttcac cgagagccgc ctccagcaacc tgctgggcat tccgaagagg cagcccttcc 16500  
 aggaaggctt ccagatcatg tacgaggatc tggagggggg caacatcccc gcgctcctgg 16560  
 atgtcgaccg ctatgagaaa agcaaggagg atgcagcagc tgaagcaact gcagccgtag 16620  
 ctaccgcctc taccgaggtc aggggcgata attttgcaag cgcgcgagca gtggcagcgg 16680  
 ccgaggcggc tgaaccgaa agtaagatag tcattcagcc ggtggagaag gatagcaaga 16740  
 acaggagcta caactgacta ccggacaaga taaacaccgc ctaccgcagc tggtaacctag 16800  
 cctacaacta tggcgacccc gagaaggcg tgctgctctg gacgctgctc accacctcgg 16860  
 acgtcacctg cggcgtggag caagtctact ggtcgtctcc cgacatgatg caagaccgg 16920  
 tcaccttccg ctccacggct caagttagca actaccggg ggtgggccc gagctcctgc 16980  
 ccgtctactc caagagcttc ttcaacgagc aggcgctcta ctccgagcag ctgcgcgct 17040  
 tcacctcgct tacgcagctc ttcaaccgct tcccggagaa ccagatcctc gtcggcccgc 17100  
 ccggcccac cattaccacc gtcagtgaac acgttctctc tctcacagat cacgggacc 17160  
 tgccgctgcg cagcagatc cggggagtc agcgcgtgac cgttactgac gccagacgcc 17220  
 gcaactgccc ctacgtctac aaggccctgg gcatagtctc gccgcgctc ctctcgagcc 17280  
 gcaacttcta aatgtccatt ctcatctcgc ccagtaataa caccgggttg ggctgcgcg 17340  
 cggccagcaa gatgtacgga ggcgctcgc aacgctccac gcaacacccc gtgcgctgc 17400  
 gcgggcaact ccgcgctccc tggggcgccc tcaagggccg cgtgcggtcg cgcaccaccg 17460  
 tccagcagct gatcgaccag gtggtggcgg acgcccgcaa ctacacccc gccgcgcgc 17520  
 ccgtctccac cgtggaagcc gtcacagaca gcgtggtggc cgaagcgcgc cggtaagccc 17580  
 gcgccaaagag ccggcgcgcg cgcacgccc ggcggcaccg gagcaccccc gccatgcgcg 17640  
 cggcgcgagc cttgctgccc agggccagcg gcacgggagc cagggccatg ctacggcgcg 17700  
 ccagacgccc ggtctcagcg gccagcggcg gcaggaccgg gagacgccc gccacggcg 17760  
 cggcagcggc catcgccagc atgtcccgc agcggcgagg gaacgtgtac tgggtgcgcg 17820  
 acgcccacc cgggtgctgc gtcgccctgc gcaccccgc cctcgcact tgaagatgtt 17880  
 cacttcgca tgttgatgtg tcccagcggc gaggagatg tccaagcra aattcaagga 17940  
 agagatgctc caggtcatcg cgcctgagat ctacggccct gcgggtggtga aggaggaag 18000  
 aaagcccgc aaaatcaagc gggtaaaaa ggacaaaaag gaagaagaaa gtgatgtgga 18060  
 cggattggtg gagtttctgc gcgagttcgc ccccggcgcg cgcgtgagc ggcgcggcg 18120  
 gaaggtgcaa ccggtgctga gaccggcac caccgtggtc ttacgcccg gcgagcctc 18180  
 cggcaccgct tccaagcgt cctacgacga ggtgtacggg gatgatgata ttctggagca 18240  
 ggcggccgag cgcctggcg agtttgctta cggcaagcgc agcgttccg caccgaagga 18300  
  
 agaggcggg tccatcccgc tggaccaagg caaccccacg ccgagcctca agcccgtgac 18360  
 cttgcagcag gtgctgccga ccgcggcgcc gcgcccgggg ttcaagcgcg agggcgagga 18420  
 tctgtacccc accatgcagc tgatggtgcc caagcggcag aagctggaag acgtgctgga 18480  
 gaccatgaag gtggaccggc acgtgcagcc cgaggtcaag gtgcggccca tcaagcaggt 18540  
 ggccccggc ctggcgctgc agaccgtgga catcaagatt cccacggagc ccatggaac 18600  
 gcagaccgag cccatgatca agcccagcac cagcaccatg gaggtgcaga cggatccctg 18660  
 gatccatcg gctcctagtc gaagacccc gcgcaagtac ggcgggcca gcctgctgat 18720  
 gcccaactac gcgctgctc cttccatcat ccccacggc ggctaccgg gcacgcgctt 18780

ctacogcgg	cataccagca	gccgcccgc	caagaccacc	actcgcgcc	gccgtcgcg	18840
caccgcccgt	gcaaccaccc	ctgcccccct	ggtgcccaga	gtgtaccgcc	gcccgcgcg	18900
acctctgacc	ctgccgcgcg	cgcgctacca	cccgagcatc	gccatttaaa	ctttcgccg	18960
ctttgcagat	caatggccc	cacatgcgcg	cttcgcgttc	ccattacggg	ctaccgagga	19020
agaaaaccgc	gccgtagaag	gctggcggg	aacgggatgc	gtcggccacca	ccaccggcgg	19080
cgcgccgcca	tcagcaagcg	gttgggggga	ggcttcctgc	ccgcgctgat	ccccatcatc	19140
gcccgccgca	tcggggcgat	ccccggcatt	gcttcctggt	cggtgcaggc	ctctcagcgc	19200
cactgagaca	cacttgaaaa	catcttgtaa	taaaccaatg	gactctgacg	ctcctggtcc	19260
tgtgatgtgt	ttctgtagac	agatggaaga	catcaatctt	tcgtccctgg	ctccgcgaca	19320
cggcaccgcg	ccgttcatg	gcacctggag	cgacatcggc	accagccaac	tgaacggggg	19380
cgccttcaat	tggagcagtc	tctggagcgg	gcttaagaat	ttcgggtcca	cgcttaaaac	19440
ctatggcagc	aaggcgtgga	acagcaccac	agggcagcgc	ctgagggata	agctgaaaga	19500
gcagaacttc	cagcagaag	tggctgatgg	gctcgcctcg	ggcatcaacg	gggtggtgga	19560
cctggccaac	caggccgtgc	agcggcagat	caacagccgc	ctggaccocg	tgcccocccg	19620
cggtccgtg	gagatgccgc	agtgaggga	ggagctgcct	cccctggaca	agcggggcga	19680
gaagcgaccc	cgcccgatg	cggaggagac	gctgctgacg	cacacggacg	agccgcccc	19740
gtacgaggag	gcggtgaaa	tgggtctgcc	caccacgcgg	cccacgcgc	ccctggccac	19800
cggtgtgctg	aaaccgaaa	agcccgcgac	cctggacttg	cctcctcccc	agccttcccg	19860
cccctctaca	gtggctaagc	ccctgcccgc	ggtggccgtg	gcccgcgcgc	gaccggggg	19920
caccgcccgc	cctcatcgca	actggcagag	cactctgaac	agcatcgtgg	gtctgggagt	19980
gcagagtgtg	aagcgcgcc	gctgctatta	aacctaccgt	agcgottaac	ttgcttgtct	20040
gtgtgtgtat	gtattatgtc	gcgcgcgcc	ctgtccacca	gaaggaggag	tgaaggggcg	20100
cgtcgcgag	ttgcaagatg	gccaccocat	cgatgctgcc	ccagtgggcg	tacatgcaca	20160
tcgccgaca	ggacgcttcg	gagtacctga	gtccgggtct	ggtgcagttt	gcccgcgcca	20220
cagacaccta	cttcagctcg	gggaacaagt	ttaggaaccc	cacggtggcg	cccacgcacg	20280
atgtgaccac	cgaccgcagc	cagcggctga	agctgcgctt	cgtgcccggt	gaccgcgagg	20340
acaacaccta	ctcgtacaaa	gtgcgctaca	cgctggccgt	gggcgacaac	cgcgtgctgg	20400
acatggccag	cacctacttt	gacatccgcg	gcgtgctgga	tcggggccct	agcttcaaac	20460
cctactccgg	caccgcctac	aacagtctgg	cccccaagg	agcaccacac	acttgtcagt	20520
ggacatataa	agccgatgg	gaaactgcc	cagaaaaaac	ctatacatat	ggaaatgcac	20580
ccgtgcaggg	cattaacatc	acaaaagatg	gtattcaact	tggaaactgac	accgatgac	20640
agccaatcta	cgagataaaa	acctatcagc	ctgaacctca	agtgggtgat	gctgaaatggc	20700
atgacatcac	tggactgat	gaaaagtatg	gaggcagagc	tcttaagcct	gataccaaaa	20760
tgaagccttg	ttatggttct	tttgccaagc	ctactaataa	agaaggagg	caggcaaatg	20820
tgaaaacagg	aacaggcact	actaaagaat	atgacataga	catggctttc	tttgacaaca	20880
gaagtgcggc	tgctgctggc	ctagctccag	aaattgtttt	gtatactgaa	aatgtggatt	20940
tggaaactcc	agatacccat	attgtataca	aagcaggcac	agatgacagc	agctcttcta	21000
ttaatttggg	tcagcaagcc	atgcccaca	gacctacta	cattggtttc	agagacaact	21060
ttatcgggct	catgtactac	aacagcactg	gcaatatggg	ggtgctggcc	ggtcaggctt	21120
ctcagctgaa	tgctgtggtt	gacttgcaag	acagaaacac	cgagctgtcc	taccagctct	21180
tgcttgactc	tctgggtgac	agaaccgggt	atttcagtat	gtggaatcag	gcggtggaca	21240
gctatgatcc	tgatgtgcgc	attattgaaa	atcatggtgt	ggagatgaa	cttcccact	21300
attgtttccc	tctggatgct	gttggcagaa	cagatactta	tcagggaatt	aaggctaattg	21360

gaactgatca aaccacatgg accaaagatg acagtgtcaa tgatgctaata gagataggca	21420
agggtaatcc attcgcocatg gaaatcaaca tccaagccaa cctgtggagg aacttcctct	21480
acgccaaagt ggcctgtac ctgcccact cttacaagta cacgccggcc aatgttacc	21540
tgccaccacaa caccaacacc tacgattaca tgaacggcgg ggtggtggcg cctcgcctgg	21600
tggactccta catcaacatc gggcgcgct ggtcgcctgga tcccattggac aacgtgaacc	21660
ccttcaacca ccaccgcaat gcggggctgc gctaccgctc catgctcctg ggcaacgggc	21720
gctacgtgcc cttccacatc caggtgcccc agaaattttt cgccatcaag agcctcctgc	21780
tcctgcccgg gtccctacacc tacgagtgga acttccgcaa ggacgtcaac atgatcctgc	21840
agagctccct cggcaacgac ctgcgacagg acggggcctc catctccttc accagcatca	21900
acctctacgc caccttcttc cccatggcgc acaacacggc ctccacgctc gaggcctgc	21960
tgcgcaacga caccaacgac cagtccctca acgactacct ctcgcgcc aacatgctct	22020
accccatccc ggccaacgcc accaacgtgc ccatctccat cccctcgcgc aactgggccc	22080
ccttccgccc ctggtccttc acgctctca agaccaagga gacgccctcg ctgggctccg	22140
ggttcgaccc ctacttcgct tactcgggct ccatccccta cctcgcagcc accttctacc	22200
tcaaccacac cttcaagaag gtctccatca ccttcgactc ctccgctcgc tggcccggca	22260
acgaocggct cctgacgccc aacgagttcg aaatcaagcg caccgctcgc ggcgagggct	22320
acaacgtggc ccagtgcaac atgaccaagg actggttcct ggtccagatg ctggcccact	22380
acaacatcgg ctaccagggc ttctactgct ccgagggcta caaggaccgc atgtactcct	22440
tcttccgcaa cttccagccc atgagccgac aggtggtgga cgaggtcaac tacaaggact	22500
accagggcgt caccctggcc taccagcaca acaactcggg ctctcgtcgc tacctcgcgc	22560
ccaccatgcg ccagggccag ccctaccgcc ccaactacc ctaccgctc atcggcaaga	22620
gcgccgtcac cagcgtcacc cagaaaaagt tcctctgcga cagggtcatg tggcgcaccc	22680
ccttctccag caacttcatg tccatgggcg cgtcaccga cctcggccag aacatgctct	22740
atgccaaatc cgcccacgcg ctagacatga atttogaagt cgaccccatg gatgagtcca	22800
cccttctcta tgttgtcttc gaagtcttc acgtcgtccg agtgaccag cccaccgcg	22860
gctcactcga ggccgtctac ctgcccaccc ccttctcggc cggtaacgcc accacctaa	22920
ctcttgcctc ttgcaagcca tggccgggg ctccggcgag caggagctca gggccatcat	22980
ccgcgacctg ggctcgggc cctacttctt gggcacctc gataagcgtt tcccgggatt	23040
catggcccgg cacaagctg cctgcgcat cgtcaacacg gccggccgag agaccggggg	23100
cgagcactgg ctggccttc cctggaaccc gcgctcgaac acctgctacc tcttcgaccc	23160
cctcgggttc tcggacgagc gcctcaagca gatctaccag ttcgagtacg agggcctgct	23220
gcgccgcagc gccctggcca ccgaggaccg ctgctcacc ctggaaaagt caccacagac	23280
cgtgcagggt ccgcgctcgc ccgcctcggc gctcttctgc tgcattgttc tgcacgcctt	23340
cgtgcactgg cccgaccgcc ccatggacaa gaaccccacc atgaacttgc tgacgggggt	23400
gcccaacggc atgctccagt cgcgccagg ggaacccacc ctgcccgcga accaggaggc	23460
gctctaccgc ttcctcaact cccactcgc ctactttcgc tcccaccgag cgcgcatcga	23520
gaaggccacc gccttcgacc gcatgaatca agacatgtaa accgtgtgtg tatgttaa	23580
gtctttaata aacagcactt tcatgttaca catgcatctg agatgattta tttagaaatc	23640
gaaagggctc tgccgggtct cggcatggcc cgcgggcagg gacacgttgc ggaactggta	23700
cttggccagc cacttgaact cggggatcag cagtttggc agcgggggtg cggggaagga	23760
gtcgtccac agcttcgcgc tcagttcag ggcgcccagc aggtcgggag cggagatctt	23820
gaaatcgcag ttgggaccgc cgttctcgc gcgggagttg cggtaacagg ggttgcagca	23880



ctggaacacc atcagggccg ggtgcttcac gctcgcagc accgtcgcgt cggtagtct 23940  
ctccacgtcg aggtcctcgg cgttggccat cccgaagggg gtcactctgc aggtctgcct 24000  
tcccatggtg ggcacgcacc cgggcttctg gttgcaatcg cagtgcaggg ggatcagcat 24060  
catctgggcc tggtcggcgt tcatccccgg gtacatggcc ttcataaaag cctccaattg 24120  
cctgaacgcc tgctgggcct tggctccctc ggtgaagaag accccgcagg acttgctaga 24180  
gaactggttg gtggcgacc cggcgtcgtg cacgcagcag cgcgcgtcgt tgttggccag 24240  
ctgcaccacg ctgcgcccc agcggttctg ggtgatcttg gcccggtcgg ggttctcctt 24300  
cagcgcgcgc tgcccgttct cgtcgcacc atccatctcg atcatgtct ccttctggat 24360  
catggtggtc ccgtgcaggc accgcagctt gccctcggcc tgggtgcacc cgtgcagcca 24420  
cagcgcgcac ccggtgcact cccagttctt gtggcgatc tgggaatcgc cgtgcacgaa 24480  
gcctgcagg aagcggcca tcatggtggt caggtcttg ttgctagtga aggtcagcgg 24540  
aatgcgcgg tgctcctcgt tgatgtacag gtggcagatg cggcggtaga cctcgcctg 24600  
ctcgggcatc agctggaagt tggcttctcag gtcggtctcc acgcggtagc ggtccatcag 24660  
catagtcatg atttccatac ccttctccca ggccgagacg atgggcaggc tcatagggtt 24720  
cttcaccatc atcttagcgc tagcagccgc ggccaggggg tgctctcgt ccagggtctc 24780  
aaagctcgc tgccgtcct tctcgggat cgcaccggg gggtagctga agcccacggc 24840  
cgcagctcc tcctcggcct gtcttctgc ctcgctgtcc tggctgacgt cctgcaggac 24900  
cacatgcttg gtcttgcgg gtttcttctt gggcggcagc ggcggcggag atgttggaga 24960  
tggcgagggg gagcgcaggt tctcgtcac cactactatc tcttctctt cttggtccga 25020  
ggccacgcgg cgttaggtat gtctctcgg gggcagaggc ggagcgcagc ggtctctgcc 25080  
gcccgactt ggcggatggc tggcagagcc ccttccgcgt tggggggtgc gctccggcg 25140  
gcgctctgac tgacttctc cgcggccggc cattgtgttc tcttagggag gaacaacaag 25200  
catggagact cagccatcgc caacctgcc atctgcccc acccgcagc agaagcagca 25260  
gcagcagaat gaaagctaa ccgccccgc gccagcccc gccacctcc agcggccgt 25320  
cccagacatg caagagatgg aggaatccat cgagattgac ctgggctatg tgacgcccgc 25380  
ggagcacgag gaggagctgg cagtgcgctt ttcacaagaa gagatacacc aagaacagcc 25440  
agagcaggaa gcagagaatg agcagagtca ggctgggctc gagcatgacg ggcactacct 25500  
ccacctgac gggggggagg acgcgctcat caagcatctg gccggcagc ccacctcgt 25560  
caaggatgct ctgctcagc gcaccgaggt gccctcagc gtggaggagc tcagcgcgc 25620  
ctaogattg aacctcttct cgcgcgcgt gcccccag cgcagccca atggcacctg 25680  
cgagcccaac ccgcgcctca acttctacc ggtcttccgc gtgcccagg ccctggccac 25740  
ctaccacatc tttttcaaga accaaaagat ccccgctcc tgccgcgcca accgcaccg 25800  
cgcgcagcc cttttcaacc tgggtcccgc gccccgccta cctgatatc cctccttga 25860  
agaggttccc aagatcttcg aggtctggg cagcgcagc actcgggccc cgaacgctct 25920  
gcaaggagaa ggaggagagc atgagcacca cagcgcctc gtcgagttg aaggcgaaa 25980  
cgcgcggctg gcggtgctca aacgcaggt cgagctgacc catttcgct acccggctct 26040  
gaacctgccc cccaaagtca tgagcgcgt catggaccag gtgctcatca agcgcgcgtc 26100  
gcccatctcc gaggacgagg gcatgcaaga ctccgaggag ggcaagcccg tggtcagcga 26160  
cgagcagctg gccgggtggc tgggtcctaa tgctagtccc cagagtttg aagagcggcg 26220  
caaatcatg atggcctggt tctgtgtgac cgtggagctg gactgctgc gccgcttctt 26280  
cgcgcagcgc gagaccctgc gcaaggtcga ggagaacctg cactacctct tcaggcacgg 26340  
gttctgctgc caggcctgca agatctccaa cgtggagctg accaacctg tctctacat 26400  
gggcatcttg cacgagaacc gcctggggca gaacgtgctg cacaccacc tgccggggga 26460

ggccggcgcg gactacatcc gcgactgogt ctacctctac ctctgccaca cctggcagac 26520  
 gggcatgggc gtgtggcagc agtgtctgga ggagcagaac ctgaaagagc tctgcaagct 26580  
 cctgcagaag aacctcaagc gtctgtggac cgggttcgac gagegcacca ccgcctcgga 26640  
 cctggccgac ctcatitttc ccgagcgct caggctgacg ctgcgcaacg gcctgcccga 26700  
 ctttatgagc caaagcatgt tgcaaaactt tcgctctttc atcctcgaac gctccggaat 26760  
 cctgcccccc acctgctccg cgtgcccctc ggacttcgtg ccgctgacct tccgcgagtg 26820  
 cccccgcg ctgtggagcc actgctacct gctgcgctg gccaaactacc tggcctacca 26880  
 ctcgagctg atcgaggagc tcagcggcga gggcctgctc gagtgccact gccgctgcaa 26940  
 cctctgcagc ccgcaccgct ccctggcctg caacccccag ctgctgagcg agaccagat 27000  
 catcggcacc ttcgagttgc aaggggccag cgaaggcgag ggttcagccg ccaagggggg 27060  
 tctgaaatc accccggggc tgtggacctc ggctacttg cgcaagttcg tgcccggagg 27120  
 ctaccatccc ttcgagatca ggttctaoga ggaccaatcc catccgcca aggccgagct 27180  
 gtcggcctgc gtcacacccc agggggcgat cctggcccaa ttgcaagcca tccagaaatc 27240  
 ccgccaagaa ttcttgctga aaaaggccg cggggtctac ctgcaccccc agaccggtga 27300  
 ggagctcaac cccggcttcc ccaggatgc cccgaggaaa caagaagctg aaagtggagc 27360  
 tgccgcccgt ggaggatttg gaggaagact gggagaacag cagtcaggca gaggaggagg 27420  
 agatggagga agactgggac agcactcagg cagaggagga cagcctgcaa gacagtctgg 27480  
 aggaagacga ggaggaggca gaggaggagg tggaagaagc agcccccgc agaccgtcgt 27540  
 cctcggcggg ggagaaagca agcagcagc ataccatctc cgtccgggt cggggtcccg 27600  
 ctcgaccaca cagtagatgg gacgagaccg gacgattccc gaaccccacc acccagaocg 27660  
 gtaagaagga cggcgaggga tacaagtcc ggcgggggca caaaacgcc atcgtctcct 27720  
  
 gcttgcaaggc ctgcgggggc aacatctcct tcacccggcg ctacctgctc ttccaaccg 27780  
 ggggtgaactt tccccgcaac atcttgcat actaccgca cctccacagc ccctaact 27840  
 tccaagaaga ggcagcagca gcagaaaag accagcagaa aaccagcagc tagaaaatcc 27900  
 acagcggcgg cagcaggtgg actgaggatc gcggcgaacg agccggcga aaccggggag 27960  
 ctgaggaacc ggatctttcc caccctctat gccatcttcc agcagagtcg ggggcaggag 28020  
 caggaactga aagtcaagaa ccgttctctg cgtcgcctca cccgcagttg tctgtatcac 28080  
 aagagcgaag accaacttca ggcactctc gaggacgocg aggtctctt caacaagtac 28140  
 tgccgctca ctctaaaga gtaccccog cccgccagc gcagaaaaa ggcgggaatt 28200  
 acgtcacctg tgcccttcgc cctagccgoc tccaccatc atcatgagca aagagattcc 28260  
 cacgccttac atgtggagct accagccca gatgggctg gccgcccgtg ccgcccagga 28320  
 ctactccacc cgcataaatt ggctcagcgc cgggcccgc atgatctcac gggatgatga 28380  
 catccgcgc caccgaaacc agatactcct agaacagtca gcgctcaccg ccacgccccg 28440  
 caatcacctc aatccgcgta attggccgc cgcctgggtg taccaggaaa ttccccagcc 28500  
 cacgaccgta ctacttccgc gagacgcca ggcgaagtc cagctgacta actcaggtgt 28560  
 ccagctggcg ggcggcgcca ccctgtgtg tcaccgccc gctcagggtg taaagcggt 28620  
 ggtgatccgg ggcagaggca cacagctcaa agacgagggt gtgagctctt cgtgggtct 28680  
 ggcacctgac ggagtcttcc aactgcocgg atcggggaga tcttcttca cgcctctca 28740  
 ggcgctcctg actttggaga gttctctc gcagccccgc tcgggtggca tcggcactct 28800  
 ccagttcgtg gaggagttca ctccctcgt ctacttcaac cccttctccg gctccccgg 28860  
 ccactaccg gacgagttca tcccgaactt cgaagccatc agcagtcgg tggacgggta 28920  
 cgattgaatg tccatggtg gcgcagctga cctagctcgg ctctgacacc tggaccactg 28980  
 cccagcttca cctgcttca atcagctctc cccagcttct cctgcttctc cctgcttctc 29040

ccgcgccttc cgtcgtcttc ctcgggactc cgcggagttc gcttactctc agctcgcctc 29040  
 ggagcaccct cagggcccg cccacggagt gcggatcgtc gtcgaagggg gcctcgaactc 29100  
 ccacctgctt cggatcttca gccacgctcc gatcctggtc gagcgcgagc aaggacagac 29160  
 ccttctgact ctgtactgca tctgcaacca ccccgccctg catgaaagtc tttgttgtct 29220  
 gctgtgtact gagtataata aaagctgaga tcacgcgacta ctccggactt cagtgtgttc 29280  
 ctgaatccat caaccagtct ttgttcttca ccgggaacga gaccgagctc cagctccagt 29340  
 gtaagcccca caagaagtac ctcaoctggc tgttccaggg ctccccgacg gccgttgtca 29400  
 accactgca caacgacgga gtcctgctga gcggccctgc caaccttact ttttccaccc 29460  
 gcagaagcaa gctccagctc ttccaacctc tcctccccgg gacctatcag tgcgtctcgg 29520  
 gacctgcca tcacacctc cacctgatcc cgaataccac agcgtcgtc cccgctacta 29580  
 acaaccaaac taacctccac caacgccacc gtcgctaggc cacaatacat gccatatta 29640  
  
 gactatgagg ccgagccaca gcgacccatg ctccccgcta ttagttactt caatctaacc 29700  
 ggcgggagatg actgaccac tggccaacaa caacgtcaac gaccttctcc tggacatgga 29760  
 cggccgcgcc tcggagcagc gactcgcaca acttcgcatt cgcacgagc aggagagagc 29820  
 cgtcaaggag ctgcaggatg cgttgccat ccaccagtgc aagagaggca tcttctgcct 29880  
 ggtgaaacag gccaaagtct cctacgaggt cactccaaac gacctcgc tctcctacga 29940  
 gctcctgcag cagcgcaga agttcacctg cctggctgga gtcaaccca tcgtcatcac 30000  
 ccagcagctc ggcgatacca aggggtgcat cactgctcc tgcgactccc ccgactcgt 30060  
 ccacactctg atcaagacc tctgcggcct ccgagacctc ctccccatga actaatcacc 30120  
 cccttatcca gtgaaataaa gatcatattg atgatgattt tacagaaata aaaaataatc 30180  
 atttgatttg aaataaagat acaatcatat tgatgatttg agtttaacaa aaaaataaag 30240  
 aatcacttac ttgaaatctg ataccaggtc tctgtccatg ttttctgcca acacccttc 30300  
 actcccctct tcccagctct ggtactgcag gccccggcgg gctgcaaaact tcctccacac 30360  
 gctgaagggg atgtcaaatt cctcctgtcc ctcaatcttc attttatctt ctatcagatg 30420  
 tccaaaaagc gcgtccgggt ggatgatgac ttcgaccccg tctacccta cgatgcagac 30480  
 aacgcaccga ccgtgccctt catcaacccc cccttcgtct cttcagatgg atccaagag 30540  
 aagcccctgg ggggtgtgct cctgcgactg gccgaccccg tcaccaccaa gaacggggaa 30600  
 atcaccctca agctgggaga gggggtggac ctcgattcct cgggaaaact catctccaac 30660  
 acggccacca agcccccgc ccctctcagt tttccaaca acaccatttc ccttaacatg 30720  
 gatcaccctt tttactacta agatggaaaa ttatccttac aagtttctcc accattaat 30780  
 atactgagaa caagcattct aaacacacta gctttaggtt ttggatcag ttaggactc 30840  
 cgtggctctg ccttggcagt acagttagtc tctccactta catttgatac tgatggaac 30900  
 ataaagctta ccttagacag aggtttgcat gttacaacag gagatgcaat tgaagcaac 30960  
 ataaagctgg ctaaaagttt aaaatttgaa gatggagcca tagcaaccaa cattggaat 31020  
 gggtagagat ttggaagcag tagtacagaa acaggtgttg atgatgctta cccaatcaa 31080  
 gttaaacttg gatctggcct tagctttgac agtacaggag ccataatggc tgtaacaaa 31140  
 gaagacgata aactcacttt gtggacaaca cctgatccat caccaaactg tcaatactc 31200  
 gcagaaaatg atgcaaaact aacactttgc ttgactaaat gtggtagtca aatactggcc 31260  
 actgtgtcag tcttagttgt aggaagtgga aacctaaacc ccattactgg caccgtaagc 31320  
 agtgtcagc tgtttctacg ttttgatgca aacggtgttc ttttaacaga acattctaca 31380  
 ctaaaaaat actgggggta taggcagggg gatagcatag atggcactcc atataccaat 31440  
 gctgtaggat tcatgcccaa tttaaaagct tatccaaagt cacaaagttc tactactaaa 31500  
  
 tctctctctc tggcgccttc ctgctccttc cggcgccttc cggcgccttc cttctctctc 31560

ataataatag taggycaayt atacatgaat gyagatgttt caaaacctat gctttccact 31350  
 ataacctca atggtactga tgacagcaac agtacatatt caatgtcatt ttcatacacc 31620  
 tggactaatg gaagctatgt tggagcaaca tttggggcta actcttatac cttctcatac 31680  
 atcgcccaag aatgaacact gtatcccacc ctgcatgcca acccttccca ccccaactctg 31740  
 tggaaacaac tctgaaacac aaaataaaat aaagttcaag tgttttatgt attcaacagt 31800  
 tttacaggat tcgagcagtt atttttcttc caccctccca ggacatggaa tacaccaccc 31860  
 tctccccccg cacagccttg aacatctgaa tgccattggt gatggacatg cttttggtct 31920  
 ccacgttoca cacagtttca gagcgagcca gtctcgggtc ggtcagggag atgaaaccct 31980  
 ccgggcactc ccgcatctgc acctcacagc tcaacagctg aggattgtcc tccgtggtcg 32040  
 ggatcacggt tatctggaag aagcagaaga cggcgggtgg gaatcatagt ccgccaacgg 32100  
 gatcggccgg tgggtctgca tcagcccccg cagcagtcgc tgcgcggcc gctccgtcaa 32160  
 gctgctgctc aggggggtccg ggtccagggc ctccctcagc atgatgccca cggccctcag 32220  
 catcagtcgt ctggtgctgc gggcgcagca gcgcagtcgg atctcgtca ggtcgtgca 32280  
 gtacgtgcaa cacagaacca ccaggttgtt caacagtcca tagttcaaca cgctccagcc 32340  
 gaaactcacc gcgggaagga tgctaccacc gtggcctgcg taccagatcc tcaggtaaat 32400  
 caagtgtgct cccctccaga acacgctgcc cacgtacatg atctccttgg gcattgtggc 32460  
 gttcaccacc tcccgggtacc acatcacctc ctggttgaac atgcagcccc ggatgatcct 32520  
 gcggaaccac agggccagca ccgccccgcc cggcatgcag cgaagagacc ccgggtccc 32580  
 gcaatggcaa tggaggacc accgctcgtc cccgtggatc atctgggagc tgaacaagtc 32640  
 tatgttgcca cagcacaggc atatgctcat gcctctcttc agcactctca actcctcggg 32700  
 ggtcaaaacc atatcccagg gcacggggaa ctcttgacag acagcgaacc ccgcagaaca 32760  
 gggcaatcct cgcacagaac ttacattgtg catggacagg gtatcgcaat caggcagcac 32820  
 cgggtgatcc tccaccagag aagcgcgggt ctccgtctcc tcacagcgtg gtaagggggc 32880  
 cggccgatac ggggtgatgc gggacggcgc tgatcgtgtt cgcgaccgtg tcatgatgca 32940  
 gttgctttcg gacattttcg tacttgctgt agcagaacct ggtccgggcg ctgcacaccg 33000  
 atcgccggcg gcggtctcgg cgcttggaac gctcgggtgt gaaattgtaa aacagccact 33060  
 ctctcagacc gtgcagcaga tctagggcct caggagtgat gaagatccca tcatgctga 33120  
 tggctctgat cacatcgacc accgtggaat gggccagacc cagccagatg atgcaatttt 33180  
 gttgggtttc ggtgacggcg ggggagggaa gaacaggaag aacctgatt aacttttaat 33240  
 ccaaacggtc tccgagtact tcaaaatgaa gatcggggag atggcacctc tgcgccccgc 33300  
 tgtgttggtg gaaaataaca gccaggtcaa aggtgatacg gttctcgaga tgttccacgg 33360  
 tggcttcag caaagcctcc acgcgcacat ccagaaacaa gacaatagcg aaagcgggag 33420  
  
 ggttctctaa ttcctcaatc atcatgttac actcctgcac catccccaga taattttcat 33480  
 tttccagacc ttgaatgatt cgaactagtt cctgaggtaa atccaagcca gccatgataa 33540  
 agagctcgcg cagagcgcct tccaccgca tcttaagca caccctcata attccaagat 33600  
 attctgctcc tggttcacct gcagcagatt gacaagcgga atatcaaaat ctctgcgcg 33660  
 atccctgagc tcctccctca gcaataactg taagtactct tcatatcct ctccgaaatt 33720  
 tttagccata ggaccaccag gaataagatt agggcaagcc acagtacaga taaaccgaag 33780  
 tcctccccag tgagcattgc caaatgcaag actgctataa gcatgctggc tagaccgggt 33840  
 gatatcttcc agataactgg acagaaaatc gcccaggcaa tttttaagaa aatcaacaaa 33900  
 agaaaaatcc tccaggtgga cgtttagagc ctccgggaaca acgatgaagt aatgcaagc 33960  
 ggtgcgttcc agcatggtta gttagctgat ctgtagaaaa aacaaaaatg aacattaaac 34020  
 catgctagcc tggcgaacag gtgggtaaat cgttctctcc agcaccaggc aggccacggg 34080

gtctccggcg cgaccctcgt aaaaattgtc gctatgattg aaaaccatca cagagagacg 34140  
 ttccccgtgg ccggcggtgaa tgattcgaca agatgaatac acccccggaa cattggcgtc 34200  
 cgcgagtgaa aaaaagcgcc cgaggaagca ataaggcact acaatgctca gtctcaagtc 34260  
 cagcaaagcg atgccatgcg gatgaagcac aaaattctca ggtgctgaca aaatgtaatt 34320  
 actccccctc tgcacaggca gcaaagcccc cgatccctcc aggtacacat acaaagcctc 34380  
 agcgtccata gcttaccgag cagcagcaca caacaggcgc aagagtcaga gaaaggctga 34440  
 gctctaacct gtccaccgcg tctctgctca atatatagcc cagatctaca ctgacgtaaa 34500  
 ggccaaagtc taaaaatacc cgccaaataa tcacacacgc ccagcacacg ccagaaacc 34560  
 ggtgacacac tcaaaaaaat acgcgcactt cctcaaacgc ccaaaaactgc cgtcatttcc 34620  
 gggttcccac gctacgtcat caaaacacga ctttcaaatt ccgtcgaccg ttaaaaacgt 34680  
 caccgcgccc gccctaacg gtgcgccgtc tctcagccaa tcagcgcccc gcatccccaa 34740  
 attcaaacac ctcatattgca tattaacgcg cacaaaaagt ttgaggtata ttattgatga 34800  
 tgg 34803

<210> 46

<211> 7182

<212> DNA

<213> Artificial Sequence

<220>

<223> Synthetic Construct

<400> 46

ggcgtaatgc tctgccagtg ttacaaccaa ttaaccaatt ctgattagaa aaactcatcg 60  
 agcatcaaat gaaactgcaa tttattcata tcaggattat caataccata tttttgaaaa 120  
  
 agccgtttct gtaatgaagg agaaaactca ccgaggcagt tccataggat ggcaagatcc 180  
 tggtatcggg ctgcgattcc gactcgtcca acatcaatac aacctattaa tttcccctcg 240  
 tcaaaaataa ggttatcaag tgagaaatca ccatgagtga cgactgaatc cggtgagaat 300  
 ggcaaaagct tatgcatttc tttccagact tgttcaacag gccagccatt acgctcgtca 360  
 tcaaatcac tcgcatcaac caaacctgta ttcattcgtg attgcgcctg agcgagacga 420  
 aatacgcgat cgctgttaaa aggacaatta caaacaggaa tcaaatgcaa ccggcgcagg 480  
 aacctgccca gcgcatcaac aatattttca cctgaatcag gatattcttc taataoctgg 540  
 aatgctgttt tcccggggat cgcagtgggt agtaaccatg catcatcagg agtacggata 600  
 aaatgcttga tggcgggaag aggcataaat tccgtcagcc agtttagtct gaccatctca 660  
 tctgtaacat cattggcaac gctacctttg ccatgtttca gaaacaactc tggcgcacatc 720  
 ggcttcccat acaatcgata gattgtcgca cctgattgcc cgacattatc gcgagcccat 780  
 ttatacccat ataaatcagc atccatgttg gaatttaac gcggcctcga gcaagacggt 840  
 tcccgttgaa tatggctcat aacaaccctt gtattactgt ttatgtaagc agacaggtcg 900  
 acaatattgg ctattggcca ttgcatacgt tgtatctata tcataaatag tacatttata 960  
 ttggctcatg tccaatatga ccgccatggt gacattgatt attgactagt tattaatagt 1020  
 aatcaattac ggggtcatta gttcatagcc cataratgga gttccgcggt acataactta 1080  
 cggtaaatgg cccgcctggc tgaccgccc acgacccccg ccattgacg tcaataatga 1140  
 cgtatgttcc catagtaacg ccaatagggg ctttccattg acgtcaatgg gtggagtatt 1200  
 tacggtaaac tgcccacttg gcagtacatc aagtgtatca tatgccaagt ccgcccccta 1260  
 ttgacgtcaa tgacggtaaa tggcccgcct ggcatatgc ccagtacatg accttacggg 1320  
 ----- 1380

acccccctac ttggcagtac atctacgtat tagtcacogc tattaccatg tctgatgcggc	1380
tttggcagta caccaatggg cgtggatagc ggtttgactc acggggattt ccaagtctcc	1440
accccattga cgtcaatggg agtttgTTTT ggcacaaaa tcaacgggac tttccaaaat	1500
gtcgtaaata ccccgcccc ttgaogcaaa tggcgggtag gcgtgtacgg tgggaggtct	1560
atataagcag agctcgttta gtgaaccgtc agatcgcctg gagacgccat ccacgctgtt	1620
ttgacctcca tagaagacac cgggaccgat ccagcctccg cggccgggaa cgggtgcattg	1680
gaacgcggat tccccgtgcc aagagtgact caccgtccgg atctcagcaa gcaggtatgt	1740
actctccagg gtgggcctgg cttccccagt caagactcca gggatttgag ggacgctgtg	1800
ggctcttctc ttacatgtac cttttgcttg cctcaacct gactatctc caggtcagga	1860
tcccagagtc aggggtctgt attttctgc tgggtgctcc agttcaggaa cagtaaacc	1920
tgctccgaat attgctctc acatctcgtc aatctcccg aggaactggg accctgtgac	1980
gaacatggct agcattgtgg gaggtggga gtgcgagaag cattcccaac cctggcaggt	2040
gcttgtggcc tctcgtggca gggcagctc oggcgggtgt ctggtgcacc cccagtgggt	2100
cctcacagct gccactgca tcaggaacaa aagcgtgatc ttgctgggtc ggcacagctt	2160
gtttcatcct gaagacacag gccaggtatt tcaggtcagc cacagcttcc cacaccgct	2220
ctacgatatg agcctcctga agaatcgatt cctcaggcca ggtgatgact ccagccacga	2280
cctcatgctg ctccgctgt cagagcctgc cgagctcac gatgctgtga aggtcatgga	2340
cctgccacc caggagccag cactggggac cacctgctac gcctcaggct ggggcagcat	2400
tgaaccagag gagttcttga ccccaaagaa acttcagtg gtggacctcc atgttatttc	2460
caatgacgtg tgtgcgcaag ttcacctca gaaggtgacc aagttcatgc tgtgtgctgg	2520
acgctggaca gggggcaaaa gcacctgctc ggtgattct gggggccac ttgtctgtaa	2580
tgtgtgctt caaggtatca cgtcatggg cagtgaacca tgtgcctgc ccgaaaggcc	2640
ttccctgtac accaaggtg tgcattacc gaagtggatc aaggacacca tctggtccaa	2700
ccccggatcc gaaggtagg gttcattatt gacctgtgga gatgtcgaag aaaaccag	2760
accgctagc aaggctgtc tgcctgccct gttgatggca ggcttggccc tgcagccag	2820
cactgccctg ctgtgctact cctgcaaagc ccaggtgagc aacgaggact gcctgcaggt	2880
ggagaactgc acccagctg gggagcagtg ctggaccgag cgcatccgag cagttggcct	2940
cctgaccgtc atcagcaaa gctgcagctt gaactgcgtg gatgactcac aggactacta	3000
cgtgggcaag aagaacatca cgtgctgtga caccgacttg tgcaacgcca gcggggccca	3060
tgccctgcag ccggctgcc ccatccttgc gctgctccct gcaactggcc tgcgtctctg	3120
gggaccggc cagctaggat cccagacct gaactttgat ctgctgaaac tggcaggcga	3180
tgtggaaagc aaccaggcc caatggcaag cgcgcgccc ccgcgctggc tgtgcgctgg	3240
ggcgtggtg ctggcgggtg gcttcttct cctcggcttc ctctcgggt ggtttataaa	3300
atcctccaat gaagctacta acattactcc aaagcataat atgaaagcat ttttgatga	3360
attgaaagct gagaacatca agaagttctt atataatTTT acacagatac cacatttagc	3420
aggaacagaa caaaactttc agcttgcaaa gcaaattcaa tcccagtgga aagaatttg	3480
cctggattct gttgagctg cacattatga tgcctgttg tccctaccaa ataagactca	3540
tcccaactac atctcaataa ttaatgaaga tggaaatgag attttcaaca catcattatt	3600
tgaaccacct cctccaggat atgaaaatgt ttcggatatt gtaccacctt tcagtgttt	3660
ctctctcaa ggaatgccag agggcgatct agtgtatgtt aactatgac gaactgaaga	3720
cttctttaaa ttggaacgg acatgaaaat caattgctct gggaaaattg taattgccag	3780
atatgggaaa gttttcagag gaaataaggt taaaaatgcc cagctggcag gggccaaag	3840
agtcattctc tactccgacc ctgctgacta ctttgcctc ggggtgaagt cctatccaga	3900

tggttggaat cttcctggag gtggtgtcca gcgtggaat atcctaaatc tgaatggtgc	3960
aggagaccct ctcacaccag gttaccacgc aatgaatat gcttataggc gtggaattgc	4020
agaggctggt ggtcttccaa gtattcctgt tcatccaatt ggatactatg atgcacagaa	4080
gctcctagaa aaaatgggtg gctcagcacc accagatagc agctggagag gaagtctcaa	4140
agtgccctac aatggtggac ctggctttac tggaaacttt tctacacaaa aagtcaagat	4200
gcacatccac tctaccaatg aagtgacaag aatttacaat gtgataggta ctctcagagg	4260
agcagtggaa ccagacagat atgtcattct gggaggtcac cgggactcat ggggttttg	4320
tggtattgac cctcagagtg gacagctgt tgttcatgaa attgtgagga gctttggaac	4380
actgaaaag gaagggtgga gacctagaag aacaattttg tttgcaagct gggatgcaga	4440
agaatttggc cttcttggtt ctactgagtg ggcagaggag aattcaagac tccttcaaga	4500
gcgtggcgtg gcttatatta atgctgactc atctatagaa ggaaactaca ctctgagagt	4560
tgattgtaca ccgctgatgt acagcttggc acacaaccta acaaaagagc tgaagagccc	4620
tgatgaagc tttgaaggca aatctcttta tgaagttgg actaaaaaa gtccttcccc	4680
agagttcagt ggcagccca ggataagcaa attgggatct ggaaatgatt ttgaggtgtt	4740
cttccaacga cttggaattg cttcaggcag agcacggtat actaaaatt gggaaacaaa	4800
caaattcagc ggctatccac tgtatcacag tgtctatgaa acatagagtg tggtgaaaa	4860
gttttatgat ccaatgttta aatatcacct cactgtggcc caggttcgag gagggatggt	4920
gtttgagctg gccaatcca tagtgctccc ttttgattgt cgagattatg ctgtagtttt	4980
aagaaagtat gctgacaaaa tctacagtat ttctatgaaa catccacagc aatgaagac	5040
atacagtgta tcatttgatt cacttttttc tgcagtaaag aattttacag aattgcttc	5100
caagttcagt gagagactcc aggactttga caaaagcaac ccaatagtat taagaatgat	5160
gaatgatcaa ctcagtgttc tggaaagagc atttattgat ccattagggt taccagacag	5220
gcctttttat aggcagtgtc tctatgctcc aagcagccac aacaagtatg caggggagtc	5280
attcccagga atttatgatg ctctgtttga tattgaaagc aaagtggacc cttccaagc	5340
ctggggagaa gtgaagagac agatttatgt tgcagccttc acagtgcagg cagctgcaga	5400
gactttgagt gaagtgcctt aaagatctgg gccctaacaa aacaaaaaga tggggttatt	5460
ccctaaactt catgggttac gtaattgaa gttggggac attgcccaa gatcatattg	5520
tacaaaagat caaacactgt tttagaaac ttctgtaaa caggcctatt gattgaaag	5580
tatgtcaaag gattgtgggt cttttgggct ttgctgctcc atttaccaa tgtggatac	5640
ctgccttaat gcctttgtat gcatgtatac aagctaaaca ggctttcact ttctcgcaa	5700
cttacaagc ctttctaagt aaacagtaca tgaaccttta ccccgttgct cggcaacggc	5760
ctggtctgtg ccaagtgtt gctgacgcaa cccccactgg ctggggcttg gccataggcc	5820
atcagcgcac gcgtggaacc tttgtggctc ctctgccgat ccatactgcg gaactcctag	5880
ccgcttgttt tgctcgagc cggctcggag caaagctcat aggaactgac aattctgtcg	5940
tcctctcgcg gaaatataca tcgtttcgat ctacgtatga tctttttccc tctgcaaaa	6000
attatgggga catcatgaag ccccttgagc atctgacttc tggctaataa aggaaattta	6060
ttttcattgc aatagtgtgt tggaaatttt tgtgtctctc actcggaagg aattctgcat	6120
taatgaatcg gccaacgcgc ggggagaggc ggtttgcgta ttggcgctc ttccgcttcc	6180
tcgctcactg actcgtcgc ctccgctggt cggctcggc gagcggatc agctcactca	6240
aaggcggtaa tacggttacc cacagaatca ggggataacg caggaaagaa catgtgagca	6300
aaaggccagc aaaagccag gaaccgtaaa aaggcccggt tgctggcgtt tttccatagg	6360
ctccgcccc ctgacgagca tcacaaaaat cgacgctcaa gtcagaggtg gcgaaacccg	6420

```

acaggactat aaagatacca ggcgtttccc cctggaagct ccctcgtgcg ctctcctggt      6480
ccgaccctgc cgcttaccgg atacctgtcc gcctttctcc cttcggaag cgtggcgctt      6540
tctcatagct cagcgtgtag gtatctcagt tcggtgtagg tcgttcgctc caagctgggc      6600
tgtgtgcacg aaccccccg tcaagccgac cgtgcgcct tatccggtaa ctatcgtctt      6660
gagtccaacc cgtaagaca cgacttatcg ccaactggcag cagccactgg taacaggatt      6720
agcagagcga ggtatgtagg cggtgctaca gagttcttga agtggtggcc taactacggc      6780
tacactagaa gaacagtatt tggtatctgc gctctgctga agccagttac cttcggaaaa      6840
agagttggtg gctcttgatc cggcaaaaa accaccgctg gtacgggtgg tttttttggt      6900
tgcaagcagc agattacgcg cagaaaaaaaa ggatctcaag aagatccttt gatcttttct      6960
acggggtctg acgctcagtg gaacgaaaac tcacgttaag ggattttggt catgagatta      7020
tcaaaaagga tcttcaccta gatcctttta aattaaaat gaagttttaa atcaatctaa      7080
agtatatatg agtaaacttg gtctgacagt taccaatgct taatcagtga ggcacctatc      7140
tcagcgtatc gtctatttcg ttcattcata gttgcctgac tc                          7182

```

&lt;210&gt; 47

&lt;211&gt; 261

&lt;212&gt; PRT

&lt;213&gt; Homo sapiens

&lt;400&gt; 47

```

Met Trp Val Val Phe Leu Thr Leu Ser Val Thr Trp Ile Gly
1          5          10          15

Ala Ala Pro Leu Ile Leu Ser Arg Ile Val Gly Gly Trp Glu Cys Glu
20          25          30

Lys His Ser Gln Pro Trp Gln Val Leu Val Ala Ser Arg Gly Arg Ala
35          40          45

Val Cys Gly Gly Val Leu Val His Pro Gln Trp Val Leu Thr Ala Ala
50          55          60

His Cys Ile Arg Asn Lys Ser Val Ile Leu Leu Gly Arg His Ser Leu
65          70          75          80

Phe His Pro Glu Asp Thr Gly Gln Val Phe Gln Val Ser His Ser Phe
85          90          95

Pro His Pro Leu Tyr Asp Met Ser Leu Leu Lys Asn Arg Phe Leu Arg
100         105         110

Pro Gly Asp Asp Ser Ser His Asp Leu Met Leu Leu Arg Leu Ser Glu
115         120         125

Pro Ala Glu Leu Thr Asp Ala Val Lys Val Met Asp Leu Pro Thr Gln
130         135         140

Glu Pro Ala Leu Gly Thr Thr Cys Tyr Ala Ser Gly Trp Gly Ser Ile
145         150         155         160

Glu Pro Glu Glu Phe Leu Thr Pro Lys Lys Leu Gln Cys Val Asp Leu
165         170         175

His Val Ile Ser Asn Asp Val Cys Ala Gln Val His Pro Gln Lys Val
180         185         190

```



Thr Lys Phe Met Leu Cys Ala Gly Arg Trp Thr Gly Gly Lys Ser Thr  
 195 200 205

Cys Ser Gly Asp Ser Gly Gly Pro Leu Val Cys Asn Gly Val Leu Gln  
 210 215 220

Gly Ile Thr Ser Trp Gly Ser Glu Pro Cys Ala Leu Pro Glu Arg Pro  
 225 230 235 240

Ser Leu Tyr Thr Lys Val Val His Tyr Arg Lys Trp Ile Lys Asp Thr  
 245 250 255

Ile Val Ala Asn Pro  
 260

<210> 48

<211> 123

<212> PRT

<213> Homo sapiens

<400> 48

Met Lys Ala Val Leu Leu Ala Leu Leu Met Ala Gly Leu Ala Leu Gln  
 1 5 10 15

Pro Gly Thr Ala Leu Leu Cys Tyr Ser Cys Lys Ala Gln Val Ser Asn  
 20 25 30

Glu Asp Cys Leu Gln Val Glu Asn Cys Thr Gln Leu Gly Glu Gln Cys  
 35 40 45

Trp Thr Ala Arg Ile Arg Ala Val Gly Leu Leu Thr Val Ile Ser Lys  
 50 55 60

Gly Cys Ser Leu Asn Cys Val Asp Asp Ser Gln Asp Tyr Tyr Val Gly  
 65 70 75 80

Lys Lys Asn Ile Thr Cys Cys Asp Thr Asp Leu Cys Asn Ala Ser Gly  
 85 90 95

Ala His Ala Leu Gln Pro Ala Ala Ala Ile Leu Ala Leu Leu Pro Ala  
 100 105 110

Leu Gly Leu Leu Leu Trp Gly Pro Gly Gln Leu  
 115 120

<210> 49

<211> 24

<212> DNA

<213> Artificial Sequence

<220>

<223> Synthetic Construct

<400> 49

tcgtcgtttt gtcgtttgt cgtt 24

<210> 50

<211> 21

<212> DNA

<213> Artificial Sequence

<220>

<223> Synthetic Construct

<400> 50

tcgtcgtttt tcggtgcttt t 21

<210> 51

<211> 21

<212> DNA

<213> Artificial Sequence

<220>

<223> Synthetic Construct

<400> 51

tcgtcgtttt tcggtcgttt t 21

## REFERENCES CITED IN THE DESCRIPTION

Cited references

This list of references cited by the applicant is for the reader's convenience only. It does not form part of the European patent document. Even though great care has been taken in compiling the references, errors or omissions cannot be excluded and the EPO disclaims all liability in this regard.

**Patent documents cited in the description**

- [WO2014179664A \[0005\]](#)
- [US4816567A \[0042\] \[0120\]](#)
- [US5665332A \[0109\]](#)
- [US5580717A \[0109\]](#)
- [US5733743A \[0109\]](#)
- [US6265150B \[0109\]](#)
- [WO9306213A \[0109\]](#)
- [US7314622B \[0114\]](#)
- [WO8704462A \[0119\] \[0119\] \[0187\] \[0189\]](#)
- [US5807715A \[0120\]](#)
- [US6331415B \[0120\]](#)
- [WO2004058164A \[0122\]](#)
- [WO0009560A \[0140\]](#)
- [US5047335A \[0145\]](#)
- [US5510261A \[0145\]](#)
- [US5278299A \[0145\]](#)

- [WO99058572A \[0148\]](#)
- [WO9958572A \[0149\] \[0151\]](#)
- [US5997867A \[0149\]](#)
- [US5866692A \[0149\]](#)
- [US4676980A \[0160\] \[0160\]](#)
- [WO9100360A \[0160\]](#)
- [WO92200373A \[0160\]](#)
- [EP03089A \[0160\]](#)
- [WO9404690A \[0168\]](#)
- [US4683195A \[0184\]](#)
- [US4800159A \[0184\]](#)
- [US4754065A \[0184\]](#)
- [US4683202A \[0184\]](#)
- [US6436908B \[0190\]](#)
- [US6413942B \[0190\]](#)
- [US6376471B \[0190\]](#)
- [WO9007936A \[0192\]](#)
- [WO9403622A \[0192\]](#)
- [WO9325698A \[0192\]](#)
- [WO9325234A \[0192\]](#)
- [WO9311230A \[0192\]](#)
- [WO9310218A \[0192\]](#)
- [WO9102805A \[0192\]](#)
- [US5219740A \[0192\]](#)
- [US4777127A \[0192\]](#)
- [GB2200651A \[0192\]](#)
- [EP0345242A \[0192\]](#)
- [WO9412649A \[0192\]](#)
- [WO9303769A \[0192\]](#)
- [WO9319191A \[0192\]](#)
- [WO9428938A \[0192\]](#)
- [WO9511984A \[0192\]](#)
- [WO9500655A \[0192\]](#)
- [US5814482A \[0193\]](#)
- [WO9507994A \[0193\]](#)
- [WO9617072A \[0193\]](#)
- [WO9530763A \[0193\]](#)
- [WO9742338A \[0193\]](#)
- [WO9011092A \[0193\]](#)
- [US5580859A \[0193\]](#)
- [US5422120A \[0193\]](#)
- [WO9513796A \[0193\]](#)
- [WO9423697A \[0193\]](#)
- [WO9114445A \[0193\]](#)
- [EP0524968A \[0193\]](#)
- [WO0053211A \[0205\]](#)
- [US5981566A \[0205\]](#)
- [WO2013164754A \[0225\]](#)
- [WO2015063647A \[0225\] \[0391\] \[0391\]](#)
- [US6573293B \[0230\]](#)

- [WO2003040170A \[0235\] \[0235\]](#)
- [WO0114424A \[0238\]](#)
- [WO200787959A \[0238\]](#)
- [US6682736B \[0239\]](#)
- [US4485045A \[0245\]](#)
- [US4544545A \[0245\]](#)
- [US5013556A \[0245\]](#)
- [US3773919A \[0247\]](#)
- [US62089658B \[0394\]](#)
- [US62242750B \[0394\]](#)
- [US62251973B \[0394\]](#)

#### Non-patent literature cited in the description

- **SAMBROOK et al.** Molecular Cloning: A Laboratory Manual Cold Spring Harbor Press 19890000 [0035]
- Oligonucleotide Synthesis 19840000 [0035]
- Methods in Molecular Biology Humana Press [0035]
- Cell Biology: A Laboratory Notebook Academic Press 19980000 [0035]
- Animal Cell Culture 19870000 [0035]
- **J.P. MATHERP.E. ROBERTS** Introduction to Cell and Tissue Culture Plenum Press 19980000 [0035]
- Cell and Tissue Culture: Laboratory Procedures J. Wiley and Sons 19930000 [0035]
- Methods in Enzymology Academic Press, Inc. [0035]
- Handbook of Experimental Immunology [0035]
- Gene Transfer Vectors for Mammalian Cells 19870000 [0035]
- Current Protocols in Molecular Biology 19870000 [0035]
- PCR: The Polymerase Chain Reaction 19940000 [0035]
- Current Protocols in Immunology 19910000 [0035]
- Short Protocols in Molecular Biology Wiley and Sons 19990000 [0035]
- **C.A. JANEWAYP. TRAVERS** Immunobiology, 1997, [0035]
- **P. FINCH** Antibodies, 1997, [0035]
- Antibodies: a practical approach IRL Press 19880000 [0035]
- Monoclonal antibodies: a practical approach Oxford University Press 20000000 [0035]
- **E. HARLOWD. LANE** Using antibodies: a laboratory manual Cold Spring Harbor Laboratory Press 19990000 [0035]
- The Antibodies Harwood Academic Publishers 19950000 [0035]
- **CHOTHIALESKJ** Mol Biol, 1987, vol. 196, 4901-917 [0038]
- **JOHNSONWU** Nucleic Acids Res., 2000, vol. 28, 214-8 [0040]
- **CHOTHIA et al.** J. Mol. Biol., 1986, vol. 196, 901-17 [0040]
- **CHOTHIA et al.** Nature, 1989, vol. 342, 877-83 [0040]
- **MARTIN et al.** Proc Natl Acad Sci (USA), 1989, vol. 86, 9268-9272 [0040]
- AbM™, A Computer Program for Modeling Variable Regions of Antibodies Oxford Molecular, Ltd. [0040]
- **SAMUDRALA et al.** Ab Initio Protein Structure Prediction Using a Combined Hierarchical Approach PROTEINS, Structure, Function and Genetics Suppl., 1999, vol. 3, 194-198 [0040]
- **MACCALLUM et al.** J. Mol. Biol., 1996, vol. 5, 732-45 [0040]

- **MAKABE et al.**Journal of Biological Chemistry, 2008, vol. 283, 1156-1166 [0040] [0098]
- **KOHLERMILSTEIN**Nature, 1975, vol. 256, 495- [0042]
- **MCCAFFERTY et al.**Nature, 1990, vol. 348, 552-554 [0042] [0158]
- **KABAT et al.**Sequences of Proteins of Immunological InterestPublic Health Service, National Institutes of Health19910000 [0057]
- **RAVETCHKINET**Ann. Rev. Immunol., 1991, vol. 9, 457-92 [0058]
- **CAPEL et al.**Immunomethods, 1994, vol. 4, 25-34 [0058]
- **DE HAAS et al.**J. Lab. Clin. Med., 1995, vol. 126, 330-41 [0058]
- **GUYER et al.**J. Immunol., 1976, vol. 117, 587- [0058]
- **KIM et al.**J. Immunol., 1994, vol. 24, 249- [0058]
- Remington's Pharmaceutical SciencesMack Publishing Co.19900000 [0068]
- Remington, The Science and Practice of PharmacyMack Publishing20000000 [0068]
- **HARLOWLANE**Using Antibodies, a Laboratory ManualCold Spring Harbor Laboratory Press19990000 [0094]
- **WINTER et al.**Annu. Rev. Immunol., 1994, vol. 12, 433-455 [0109]
- **MCCAFFERTY et al.**Nature, 1990, vol. 348, 552-553 [0109]
- **JOHNSON, KEVIN S.CHISWELL, DAVID J.**Current Opinion in Structural Biology, 1993, vol. 3, 564-571 [0109]
- **CLACKSON et al.**Nature, 1991, vol. 352, 624-628 [0109]
- **MARK et al.**J. Mol. Biol., 1991, vol. 222, 581-597 [0109]
- **GRIFFITH et al.**EMBO J., 1993, vol. 12, 725-734 [0109]
- **MARKS et al.**Bio/Technol, 1992, vol. 10, 779-783 [0109]
- **WATERHOUSE et al.**Nucl. Acids Res., 1993, vol. 21, 2265-2266 [0109]
- **KOHLER, B.MILSTEIN, C.**Nature, 1975, vol. 256, 495-497 [0111]
- **BUCK, D. W. et al.**In Vitro, 1982, vol. 18, 377-381 [0111]
- **TILLER et al.**J. Immunol. Methods, 2008, vol. 329, 112- [0114]
- **PEETERS et al.**Vaccine, 2001, vol. 19, 2756- [0117]
- **LONBERG, N.D. HUSZAR**Int. Rev. Immunol, 1995, vol. 13, 65- [0117]
- **POLLOCK et al.**J Immunol Methods, 1999, vol. 231, 147- [0117]
- **MORRISON et al.**Proc. Nat. Acad. Sci., 1984, vol. 81, 6851- [0119]
- **MARKS et al.**Bio/Technology, 1992, vol. 10, 779-783 [0122]
- **BARBAS et al.**Proc Nat. Acad. Sci, USA, 1994, vol. 91, 3809-3813 [0122]
- **SCHIER et al.**Gene, 1995, vol. 169, 147-155 [0122]
- **YELTON et al.**J. Immunol., 1995, vol. 155, 1994-2004 [0122]
- **JACKSON et al.**J. Immunol., 1995, vol. 154, 73310-9 [0122]
- **HAWKINS et al.**J. Mol. Biol., 1992, vol. 226, 889-896 [0122]
- **BALINT et al.**Gene, 1993, vol. 137, 1109-18 [0125]
- **JEFFERISLUND**Chem. Immunol., 1997, vol. 65, 111-128 [0141]
- **WRIGHTMORRISON**TibTECH, 1997, vol. 15, 26-32 [0141]
- **BOYD et al.**Mol. Immunol., 1996, vol. 32, 1311-1318 [0141]
- **WITTWEHOWARD**Biochem., 1990, vol. 29, 4175-4180 [0141]
- **WYSSWAGNER**Current Opin. Biotech., 1996, vol. 7, 409-416 [0141]
- **UMANA et al.**Nature Biotech, 1999, vol. 17, 176-180 [0141]
- **HSE et al.**J. Biol. Chem., 1997, vol. 272, 9062-9070 [0144]
- **ARMOUR et al.**Molecular Immunology, 2003, vol. 40, 585-593 [0147]
- **AALBERSE et al.**Immunology, 2002, vol. 105, 9-19 [0147]
- Eur. J. Immunol., 1999, vol. 29, 2613-2624 [0147] [0148]
- **MORGAN et al.**Immunology, 1995, vol. 86, 319-324 [0148]
- **LUND et al.**J. Immunology, vol. 157, 4963-9 157 [0148]
- **IDUSOGIE et al.**J. Immunology, 2000, vol. 164, 4178-4184 [0148]

- TAO et al. J. Immunology, 1989, vol. 143, 2595-2601 [0148] [0150]
- JEFFERIS et al. Immunological Reviews, 1998, vol. 163, 59-76 [0148] [0150]
- KABAT, E. A. et al. Sequences of Proteins of Immunological Interest U.S. Department of Health and Human Services 19910000 [0153] [0156] [0157]
- TOMLINSON et al. J. Mol. Biol., 1992, vol. 227, 776-798 [0153]
- COX et al. Eur. J. Immunol., 1994, vol. 24, 827-836 [0153]
- BIRD et al. Science, 1988, vol. 242, 423-426 [0158]
- HUSTON et al. Proc. Natl. Acad. Sci. USA, 1988, vol. 85, 5879-5883 [0158]
- HOLLIGER, P. et al. Proc. Natl. Acad. Sci. USA, 1993, vol. 90, 6444-6448 [0159]
- POLJAK, R. J. et al. Structure, 1994, vol. 2, 1121-1123 [0159]
- III et al. Protein Eng., 1997, vol. 10, 949-57 [0165]
- MARTIN et al. EMBO J., 1994, vol. 13, 5303-9 [0165]
- TRAUNECKER et al. EMBO J., 1991, vol. 10, 3655-3659 [0165]
- TRAUNECKER et al. Int. J. Cancer (Suppl.), 1992, vol. 7, 51-52 [0165]
- SURESH et al. Methods in Enzymology, 1986, vol. 121, 210- [0166]
- SONGSIVILAILACHMANN Clin. Exp. Immunol., 1990, vol. 79, 315-321 [0166]
- KOSTELNY et al. J. Immunol., 1992, vol. 148, 1547-1553 [0166]
- MILLSTEINCUELLON Nature, 1983, vol. 305, 537-539 [0166]
- Atlas of Protein Sequence and Structure National Biomedical Research Foundation vol. 5, 345-358 [0176]
- Unified Approach to Alignment and Phylogenesis HEIN J. Methods in Enzymology Academic Press, Inc. 19900000 vol. 183, 626-645 [0176]
- HIGGINS, D.G. SHARP, P.M. CABIOS, 1989, vol. 5, 151-153 [0176]
- MYERS, E.W. MULLER W. CABIOS, 1988, vol. 4, 11-17 [0176]
- ROBINSON, E.D. Comb. Theor., 1971, vol. 11, 105- [0176]
- SANTOU, N. NES, M. Mol. Biol. Evol., 1987, vol. 4, 406-425 [0176]
- SNEATH, P.H.A. SOKAL, R.R. Numerical Taxonomy the Principles and Practice of Numerical Taxonomy Freeman Press 19730000 [0176]
- WILBUR, W.J. LIPMAN, D.J. Proc. Natl. Acad. Sci. USA, 1983, vol. 80, 726-730 [0176]
- PCR: The Polymerase Chain Reaction Birkauser Press 19940000 [0184]
- FINDEIS et al. Trends Biotechnol., 1993, vol. 11, 202- [0191]
- CHIOU et al. Gene Therapeutics: Methods And Applications Of Direct Gene Transfer 19940000 [0191]
- WU et al. J. Biol. Chem., 1988, vol. 263, 621- [0191]
- WU et al. J. Biol. Chem., 1994, vol. 269, 542- [0191]
- ZENKE et al. Proc. Natl. Acad. Sci. USA, 1990, vol. 87, 3655- [0191]
- WU et al. J. Biol. Chem., 1991, vol. 266, 338- [0191]
- JOLLY Cancer Gene Therapy, 1994, vol. 1, 51- [0191]
- KIMURA Human Gene Therapy, 1994, vol. 5, 845- [0191]
- CONNELLY Human Gene Therapy, 1995, vol. 1, 185- [0191]
- KAPLITT Nature Genetics, 1994, vol. 6, 148- [0191]
- CURIEL Hum. Gene Ther., 1992, vol. 3, 147- [0192] [0193]
- WU J. Biol. Chem., 1989, vol. 264, 16985- [0193]
- PHILIP Mol. Cell Biol., 1994, vol. 14, 2411- [0193]
- WOFFENDIN Proc. Natl. Acad. Sci., 1994, vol. 91, 1581- [0193]
- Remington: The Science and practice of Pharmacy Lippincott Williams and Wilkins 20000000 [0196]
- REMINGTON The Science and Practice of Pharmacy Mack Publishing 20000000 [0206] [0244] [0246]
- Agnew, Chem. Intl. Ed. Engl., 1994, vol. 33, 183-186 [0213]
- CHEMICAL ABSTRACTS, 88-486-59-9 [0236]
- CHEMICAL ABSTRACTS, 477202-00-9 [0238]

- CHEMICAL ABSTRACTS, 745013-59-6 [0239]
- FOLKERT STEINHAGEN et al. TLR-based immune adjuvants Vaccine, 2011, vol. 29, 3341-3355 [0241]
- EPSTEIN et al. Proc. Natl. Acad. Sci. USA, 1985, vol. 82, 3688- [0245]
- HWANG et al. Proc. Natl Acad. Sci. USA, 1980, vol. 77, 4030- [0245]
- BRAVMAN et al. Anal Biochem, 2006, vol. 358, 2281-288 [0296]
- KATSAMBA et al. Anal Biochem, 2008, vol. 352, 2208-221 [0297]
- WARD et al. Qual. Life Res., 1999, vol. 8, 181-195 [0304]

**Patentkrav**

- 5           **1.** Isoleret antagonistantistof, der specifikt binder til PD-1 og omfatter:  
en variabel region med tung kæde (VH) omfattende en VH-komplementaritets-  
bestemmende region et (CDR1) omfattende aminosyresekvensen med SEQ  
ID NO: 13, 14 eller 15, en VH CDR2 omfattende aminosyresekvensen med  
SEQ ID NO: 16, 17, 24, 25, 27, 28, 35 eller 36, en VH CDR3 omfattende ami-  
nosyresekvensen vist i SEQ ID NO: 18, 23, 26 eller 37; og  
10           en variabel region med let kæde (VL), omfattende en VL CDR1 omfattende  
aminosyresekvensen vist i SEQ ID NO: 10, 22, 30 eller 32, en VL CDR2 om-  
fattende aminosyresekvensen vist i SEQ ID NO: 11, 20 eller 33 og en VL CDR3  
omfattende aminosyresekvensen vist i SEQ ID NO: 12, 21, 31 eller 34.
- 15           **2.** Isoleret antagonistantistof ifølge krav 1, hvor antistoffet omfatter en VH om-  
fattende aminosyresekvensen vist i SEQ ID NO: 3, 4, 5 eller 6.
- 3.** Isoleret antagonistantistof ifølge krav 1 eller 2, hvor antistoffet omfatter en  
VL omfattende aminosyresekvensen vist i SEQ ID NO: 2, 7, 8 eller 9.
- 20           **4.** Isoleret antagonistantistof ifølge et af kravene 1 til 3, hvor antistoffet omfat-  
ter en VH omfattende aminosyresekvensen vist i SEQ ID NO: 3, 4, 5 eller 6,  
og en VL omfattende aminosyresekvensen vist i SEQ ID NO: 2, 7, 8 eller 9.
- 25           **5.** Isoleret antagonistantistof ifølge et af kravene 1 til 4, hvor antistoffet omfat-  
ter en VH CDR1 omfattende aminosyresekvensen med SEQ ID NO: 13, en  
VH CDR2 omfattende aminosyresekvensen med SEQ ID NO: 17, en VH CDR3  
omfattende aminosyresekvensen vist i SEQ ID NO: 23, en VL CDR1 omfat-  
tende aminosyresekvensen vist i SEQ ID NO: 10, en VL CDR2 omfattende  
aminosyresekvensen vist i SEQ ID NO: 20, og en VL CDR3 omfattende ami-  
30           nosyresekvensen vist i SEQ ID NO: 21.
- 6.** Isoleret antagonistantistof ifølge et af kravene 1 til 5, hvor antistoffet omfat-  
ter en tung kæde omfattende aminosyresekvensen vist i SEQ ID NO: 29 eller



38 og en let kæde omfattende aminosyresekvensen vist i SEQ ID NO: 39.

5 **7.** Isoleret antagonistantistof ifølge et af kravene 1 til 6, hvor antistoffet omfatter en konstant region, eventuelt hvor antistoffet har en isotype, der er udvalgt fra gruppen bestående af IgG<sub>2</sub>, IgG<sub>2Δa</sub>, IgG<sub>4</sub>, IgG<sub>4Δb</sub>, IgG<sub>4Δc</sub>, IgG<sub>4</sub> S228P, IgG<sub>4Δb</sub> S228P og IgG<sub>4Δc</sub> S228P.

10 **8.** Isoleret antagonistantistof ifølge krav 1, hvor hver CDR af antistoffet er defineret i overensstemmelse med Kabat-definitionen, Chothia-definitionen eller en kombination af Kabat-definitionen og Chothia-definitionen.

15 **9.** Isoleret antistof ifølge et af de foregående krav, hvor antistoffet fremmer IFN $\gamma$ - og/eller TNF-sekretion fra T-celler; fremmer proliferation af T-celler; og/eller hæmmer tumorvækst.

**10.** Isoleret antistof ifølge et af de foregående krav, hvor antistoffet binder human PD-1 og muse-PD-1, eventuelt hvor antistoffet binder human PD-1 med en affinitet på ca. 0,73 nM ved 25°C som målt med overfladeplasmonresonans.

20 **11.** Isoleret cellelinje, der producerer antistoffet ifølge et af de foregående krav.

**12.** Isoleret nukleinsyre, der koder for antistoffet ifølge et af kravene 1 til 10.

25 **13.** Rekombinant ekspressionsvektor omfattende nukleinsyren ifølge krav 12.

**14.** Værtscelle omfattende ekspressionsvektoren ifølge krav 13.

**15.** Hybridom, der er i stand til at producere antistoffet ifølge et af kravene 1 til 10.

30

**16.** Fremgangsmåde til at producere et anti-PD-1-antagonistantistof, hvilken fremgangsmåde omfatter: at dyrke en cellelinje, der rekombinant producerer

antistoffet ifølge et af kravene 1 til 10 under betingelser, hvor antistoffet produceres; og til at genindvinde antistoffet.

5 **17.** Farmaceutisk sammensætning omfattende antistoffet ifølge et af kravene 1 til 10 og et farmaceutisk acceptabelt bærerstoff.

**18.** Kit til behandling af cancer omfattende den farmaceutiske sammensætning ifølge krav 17.

10 **19.** Anti-PD-1-antistof ifølge et af kravene 1 til 10 eller den farmaceutiske sammensætning ifølge krav 17, til anvendelse i en fremgangsmåde til behandling af cancer hos et individ med behov herfor, således at et eller flere symptomer associeret med canceren bedres hos individet.

15 **20.** Anti-PD-1-antistof eller farmaceutisk sammensætning til anvendelse ifølge krav 19, hvor canceren er udvalgt fra gruppen bestående af gastrisk cancer, sarkom, lymfom, Hodgkins lymfom, leukæmi, hoved- og halscancer, pladecellehoved- og halscancer, thymisk cancer, epithelial cancer, spytcancer, levercancer, mavecancer, cancer i skjoldbruskkirtlen, lungecancer, ovariecancer, 20 brystcancer, prostatacancer, øsufagus cancer, cancer i bugspytkirtlen, gliom, leukæmi, myelomatose, renalcellekarcinom, blærecancer, livmoderhalscancer, choriokarcinom, coloncancer, oralcancer, hudcancer og melanom.

25 **21.** Anti-PD-1-antistof eller farmaceutisk sammensætning til anvendelse ifølge krav 19 eller 20, hvor individet er en tidligere behandlet voksen patient med lokalt fremskredet eller metastatisk melanom, pladecellehoved- og halscancer (SCHNC), ovariekarcinom, sarkom eller recidiv eller refraktær klassisk Hodgkins lymfom (cHL).

30 **22.** Anti-PD-1-antistof eller farmaceutisk sammensætning til anvendelse ifølge et af kravene 19 til 21, hvor anti-PD-1-antistoffet:  
a. indgives i en dosering på ca. 0,5 mg/kg, ca. 1,0 mg/kg, ca. 3,0 mg/kg eller ca. 10 mg/kg;  
b. indgives en gang hver 7., 14., 21. eller 28. dag; og/eller

c. indgives intravenøst eller subkutant.

5 **23.** Anti-PD-1-antistof eller farmaceutisk sammensætning til anvendelse ifølge et af kravene 19 til 22, hvor fremgangsmåden yderligere omfatter indgivelse af en virksom mængde af et andet terapeutisk middel; eventuelt hvor det andet terapeutiske middel er udvalgt fra gruppen bestående af et anti-CTLA4-antistof, et anti-4-1BB-antistof, en anden PD-1-antagonist, et anti-PD-L1-antistof, et anti-TIM3-antistof, et anti-LAG3-antistof, et anti-TIGIT-antistof, et anti-OX40-antistof, et anti-GITR-antistof, en tyrosinkinaseinhibitor og en ALK-inhibitor.

15 **24.** Virksom mængde af et anti-PD-1-antistof ifølge et af kravene 1 til 10 eller farmaceutisk sammensætning ifølge krav 17, og en virksom mængde af en vaccine, der er i stand til at fremkalde en immunreaktion mod celler af canceren, til anvendelse i en fremgangsmåde til at behandle cancer hos et individ med behov herfor; eventuelt hvor canceren er udvalgt fra gruppen bestående af brystcancer, gastrisk cancer, levercancer, lungecancer, ovariecancer, cancer i bugspytkirtlen, prostatacancer, og kolorektal cancer.

20 **25.** Virksom mængde af et anti-PD-1-antistof ifølge et af kravene 1 til 10 eller farmaceutisk sammensætning ifølge krav 17, til anvendelse i en fremgangsmåde til forbedring af immunogeniciteten eller den terapeutiske virkning af en vaccine indgivet til et individ til behandling af cancer, eventuelt hvor canceren er udvalgt fra gruppen bestående af brystcancer, gastrisk cancer, levercancer, lungecancer, ovariecancer, cancer i bugspytkirtlen, prostatacancer og kolorektal cancer.

30 **26.** Anti-PD-1-antistof eller farmaceutisk sammensætning til anvendelse ifølge krav 24 eller 25, yderligere omfattende indgivelse til individet af en virksom mængde af en eller flere andre immunmodulatorer, eventuelt hvor de andre immunmodulatorer er udvalgt fra gruppen bestående af proteinkinase-receptorinhibitor, en CTLA-4-antagonist, en CD40-agonist og en TLR9-agonist.

## DRAWINGS

FIG. 1A

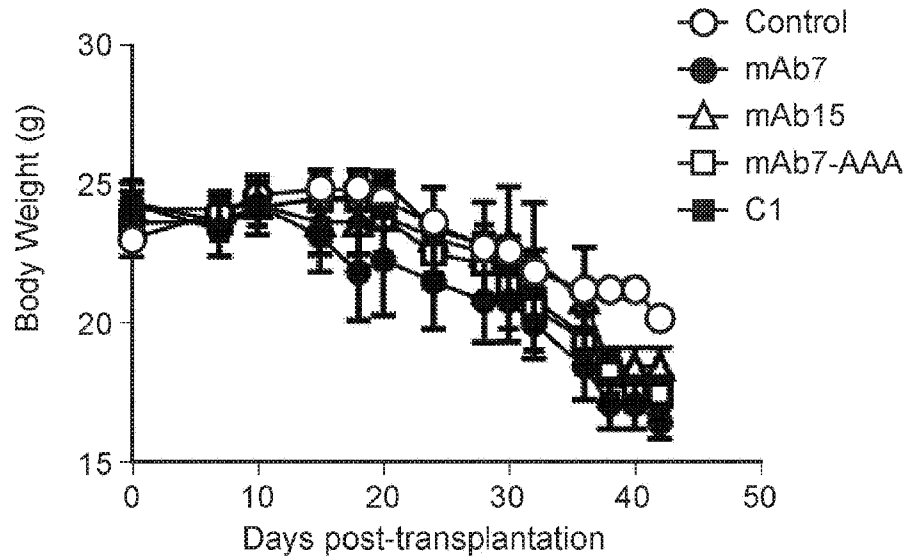

FIG. 1B

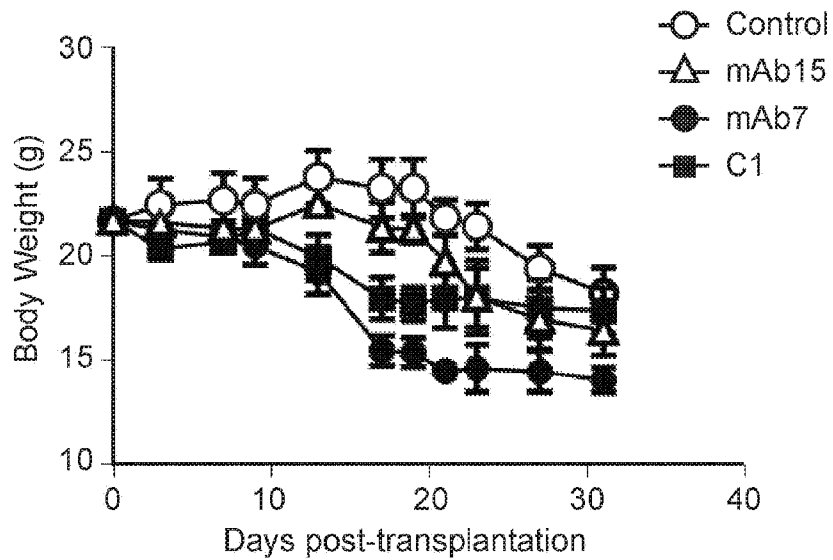

FIG. 1C

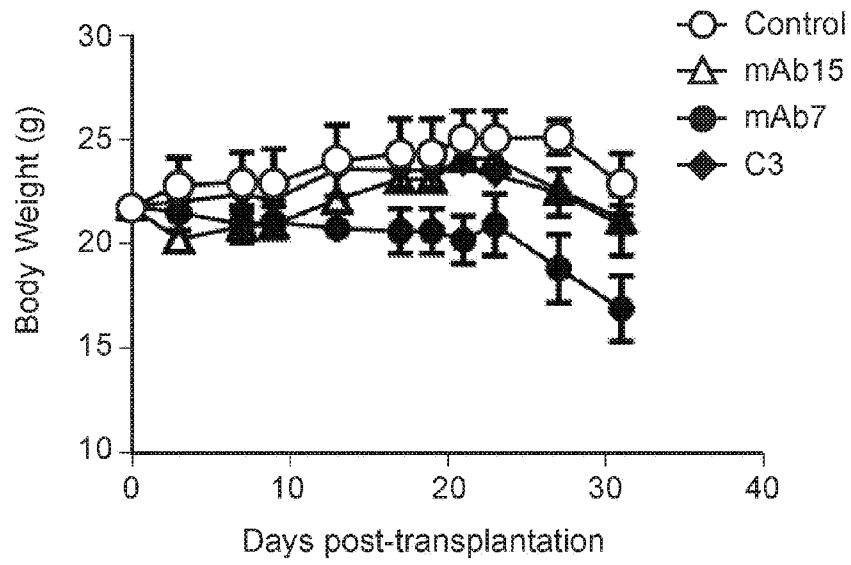

FIG. 1D

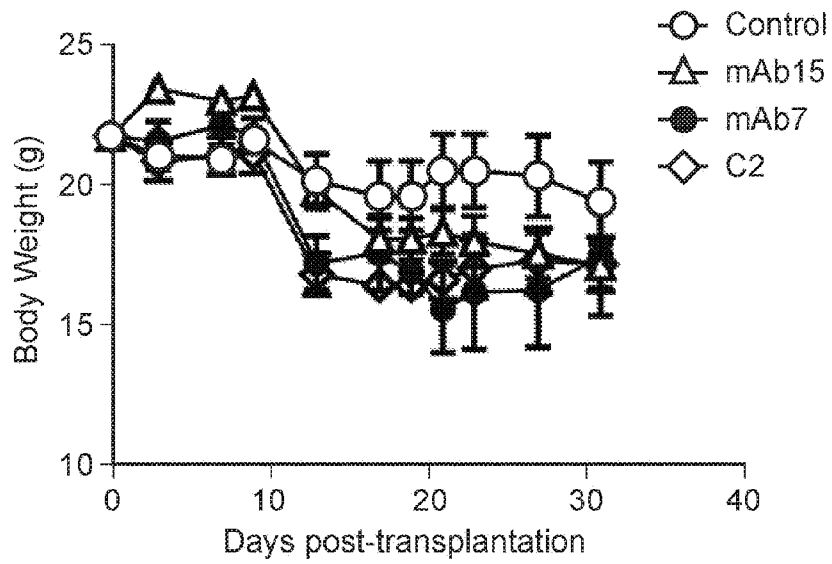

FIG. 1E

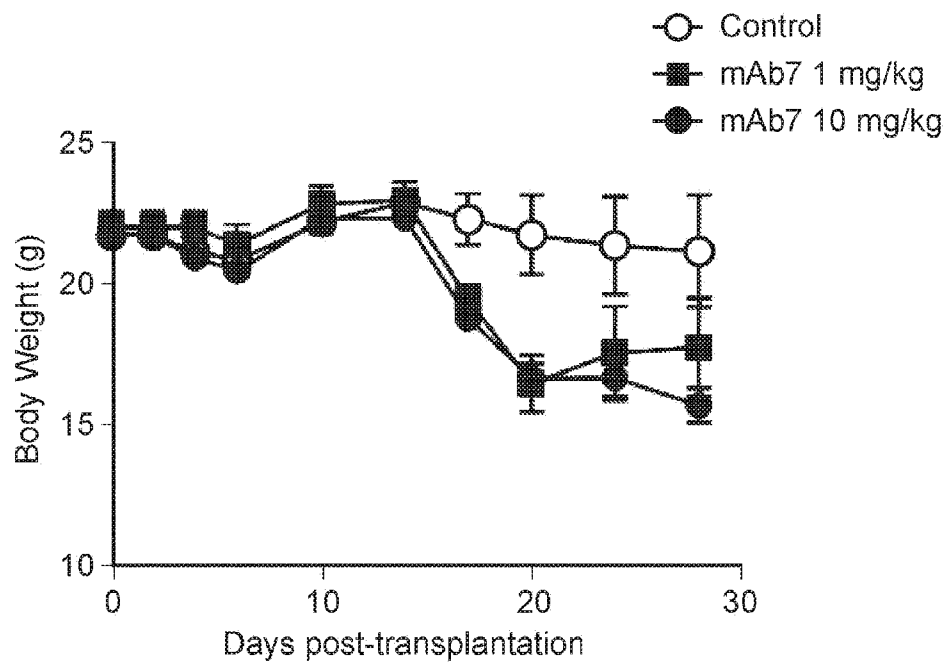

FIG. 2A

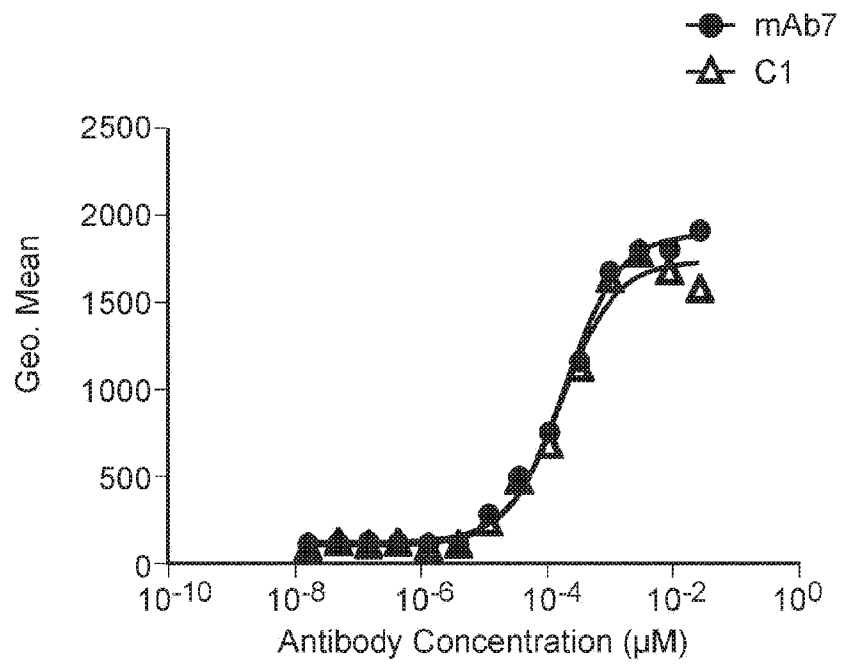

FIG. 2B

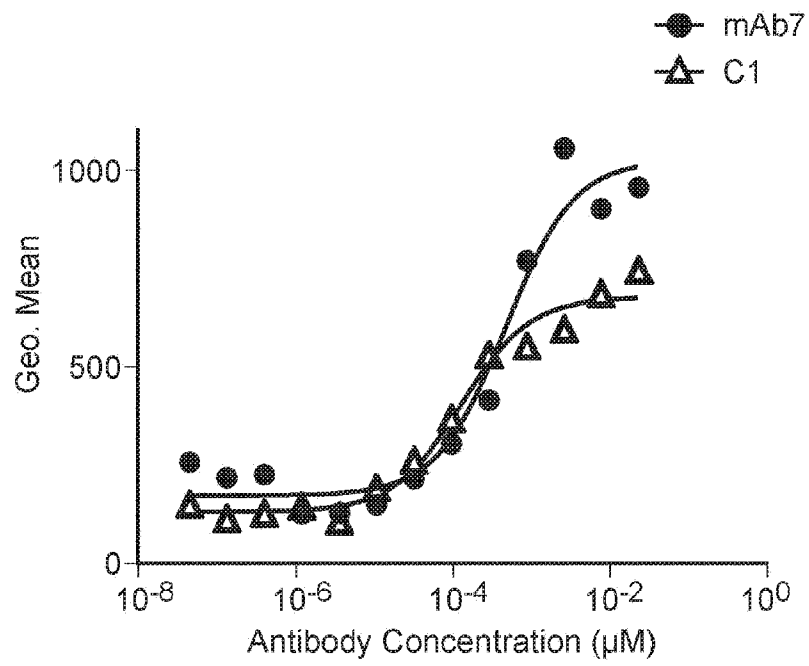



FIG. 3

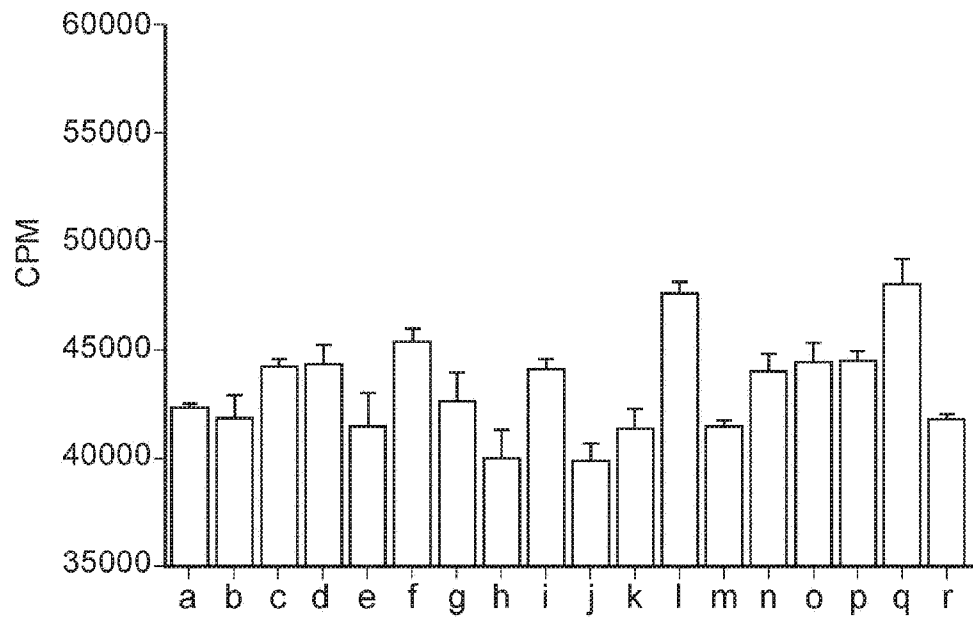

FIG. 4

