



US00D803154S

(12) **United States Design Patent** (10) **Patent No.:** **US D803,154 S**  
**Delmaere** (45) **Date of Patent:** **\*\* Nov. 21, 2017**

(54) **CURRENT TRANSDUCER**  
(71) Applicant: **LEM INTELLECTUAL PROPERTY SA, Fribourg (CH)**  
(72) Inventor: **Christophe Delmaere, Yvoire (FR)**  
(\*\*) Term: **15 Years**  
(21) Appl. No.: **35/500,809**  
(22) Filed: **Oct. 14, 2015**  
(80) **Hague Agreement Data**  
Int. Filing Date: **Oct. 14, 2015**  
Int. Reg. No.: **DM/088084**  
Int. Reg. Date: **Oct. 14, 2015**  
Int. Reg. Pub. Date: **Apr. 15, 2016**

7,615,986 B2 \* 11/2009 Nomoto ..... G01R 15/202  
324/117 H  
D656,850 S \* 4/2012 Marcoz ..... D10/79  
D684,927 S \* 6/2013 Sage ..... D13/110  
D685,325 S \* 7/2013 Hayashi ..... D13/110  
D685,734 S \* 7/2013 Sage ..... D13/110  
D686,156 S \* 7/2013 Ye ..... D13/110  
D686,989 S \* 7/2013 Hayashi ..... D13/110  
D688,626 S \* 8/2013 Ye ..... D13/110  
8,618,796 B2 \* 12/2013 Teppan ..... G01R 15/185  
324/117 H  
D742,842 S \* 11/2015 Hayashi ..... D13/182  
D751,034 S \* 3/2016 Ye ..... D13/110  
D766,180 S \* 9/2016 Morel ..... D13/110  
D769,190 S \* 10/2016 Sid ..... D13/110  
D769,817 S \* 10/2016 Sid ..... D13/110  
2016/0313373 A1 \* 10/2016 Plagne ..... G01R 15/183  
2016/0327593 A1 \* 11/2016 Labbe ..... G01R 15/185  
2017/0010310 A1 \* 1/2017 Morel ..... G01R 1/04

\* cited by examiner

Primary Examiner — Darlington Ly

(30) **Foreign Application Priority Data**  
Apr. 21, 2015 (CH) ..... 141531  
(51) **LOC (10) Cl.** ..... **13-01**  
(52) **U.S. Cl.**  
USPC ..... **D13/110**  
(58) **Field of Classification Search**  
USPC ..... D13/110, 101, 117, 123, 124, 159, 184,  
D13/199; D10/75; D14/222  
CPC ..... H04R 2499/11; H04R 1/28; A61B  
17/320068; B06B 1/0618; G01L 19/147;  
G01R 15/241  
See application file for complete search history.

(57) **CLAIM**  
The ornamental design for a current transducer, as shown and described.

**DESCRIPTION**

1. Current transducer  
1.1 is a top perspective view of a current transducer showing my new design;  
1.2 is a bottom perspective view thereof;  
1.3 is a front elevation view thereof;  
1.4 is a rear elevation view thereof;  
1.5 is a top plan view thereof;  
1.6 is a bottom plan view thereof;  
1.7 is a left side elevation view thereof; and  
1.8 is a right side elevation view thereof.  
The broken lines in the reproductions illustrate portions of the current transducer that form no part of the claimed design.

(56) **References Cited**  
U.S. PATENT DOCUMENTS  
5,184,107 A \* 2/1993 Maurer ..... G01L 19/0084  
29/621.1  
D468,683 S \* 1/2003 Maurer ..... D13/101

**1 Claim, 8 Drawing Sheets**

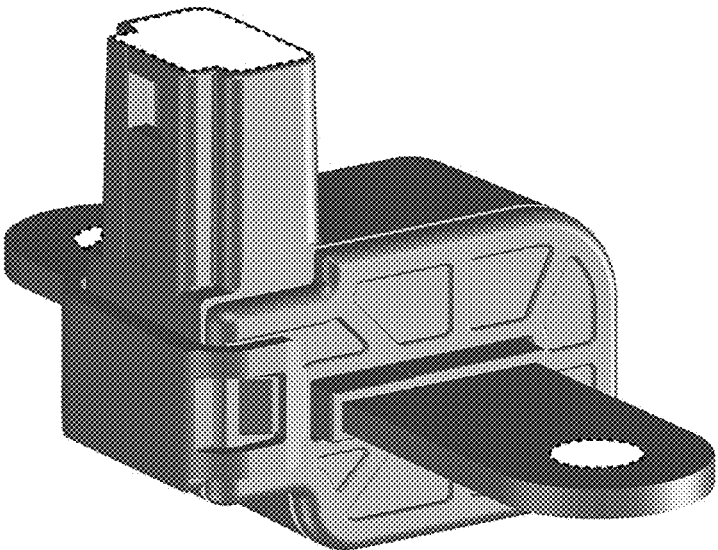

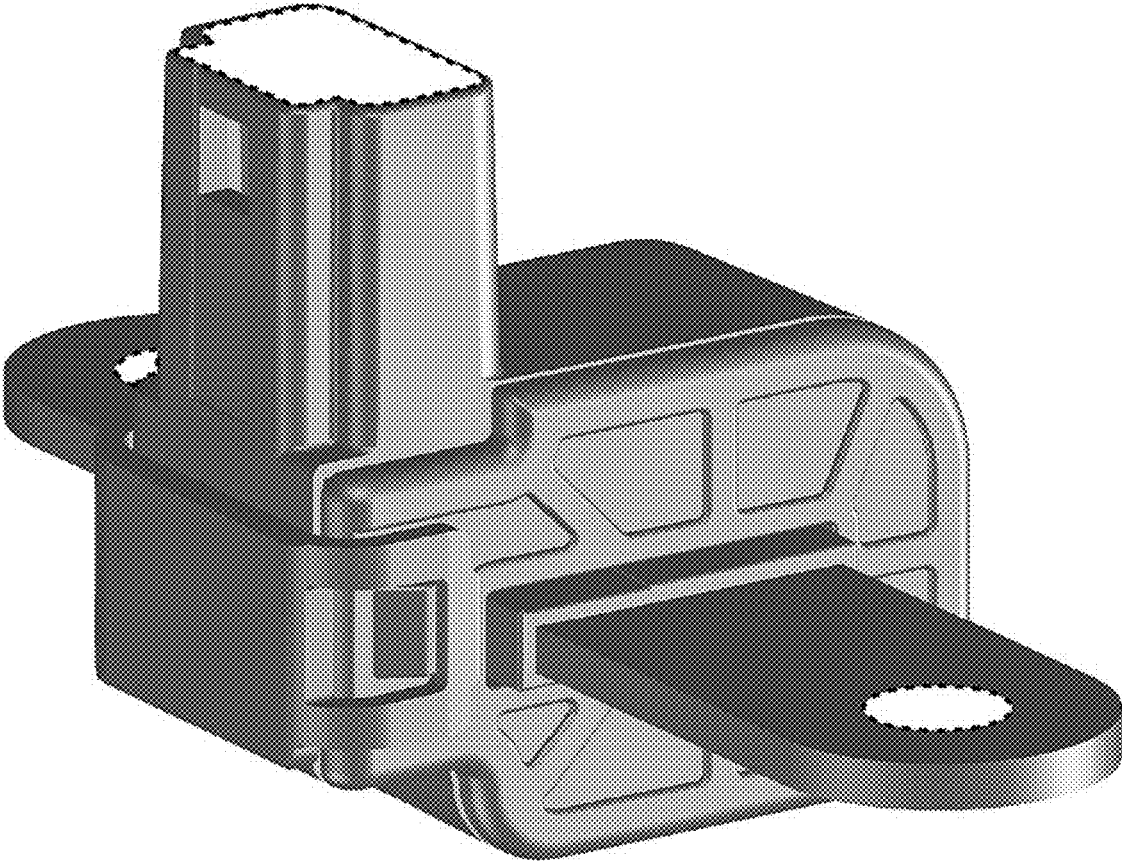

1.1

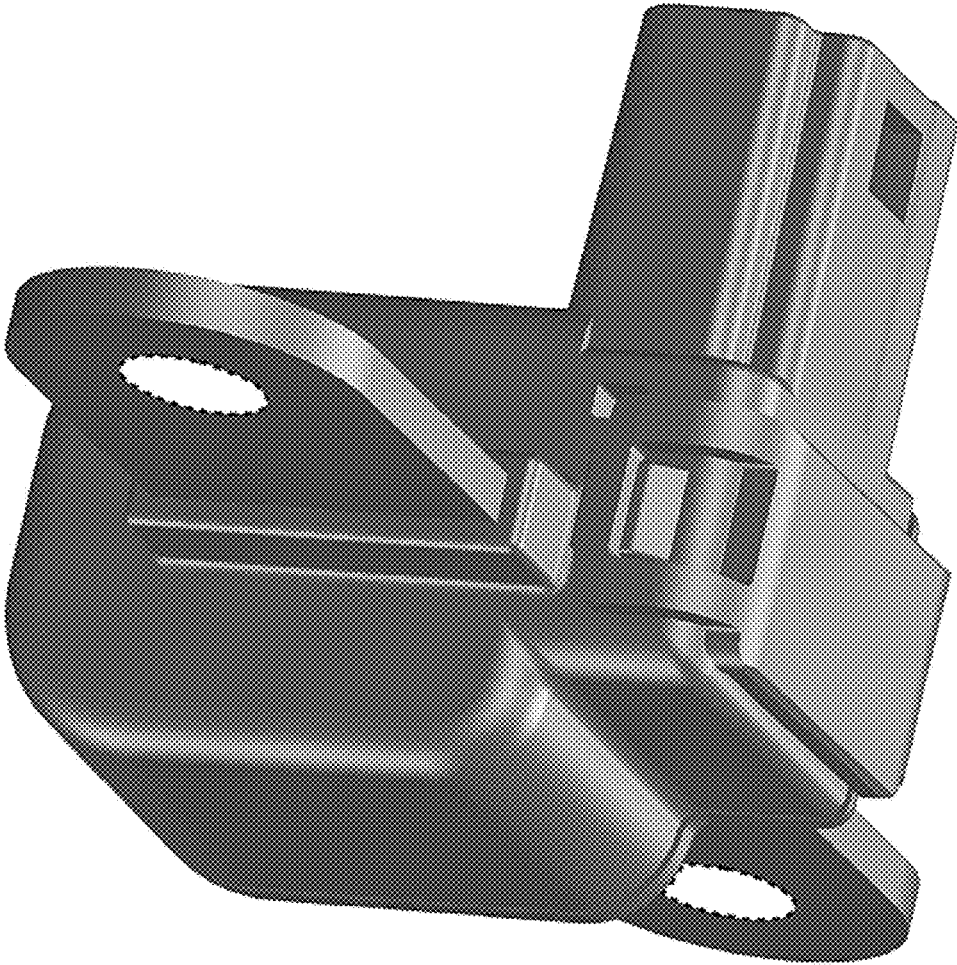

1.2

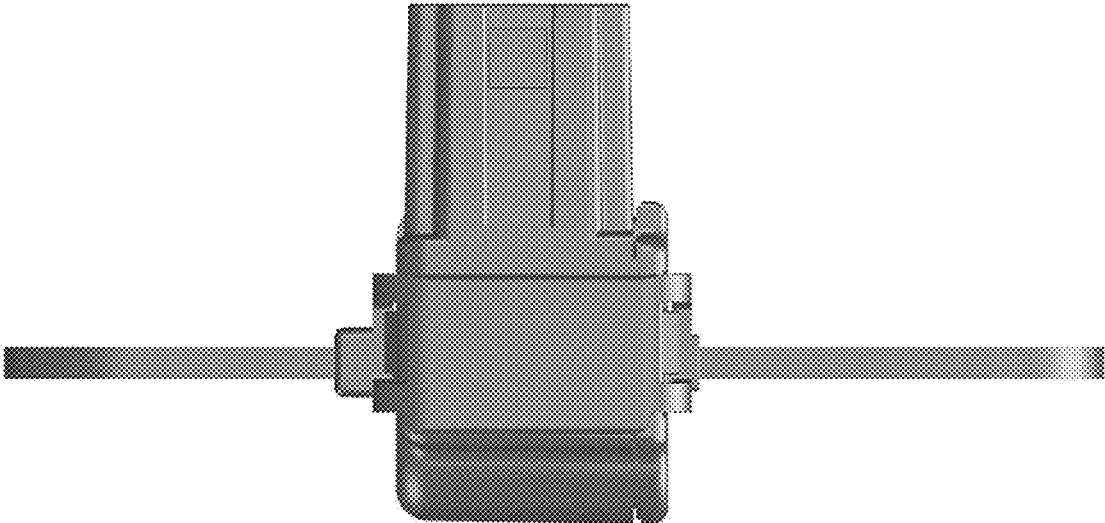

1.3

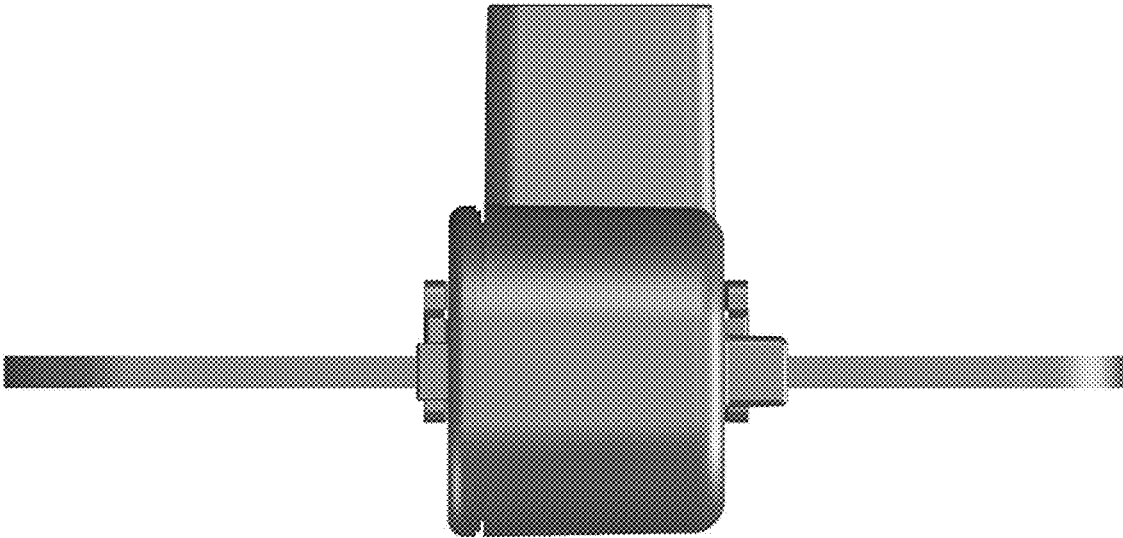

1.4

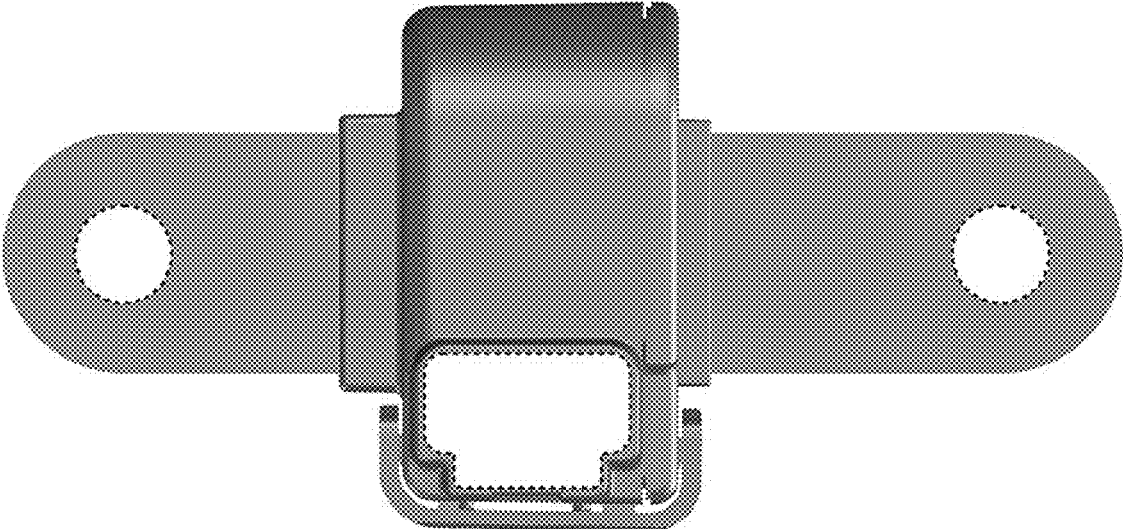

1.5

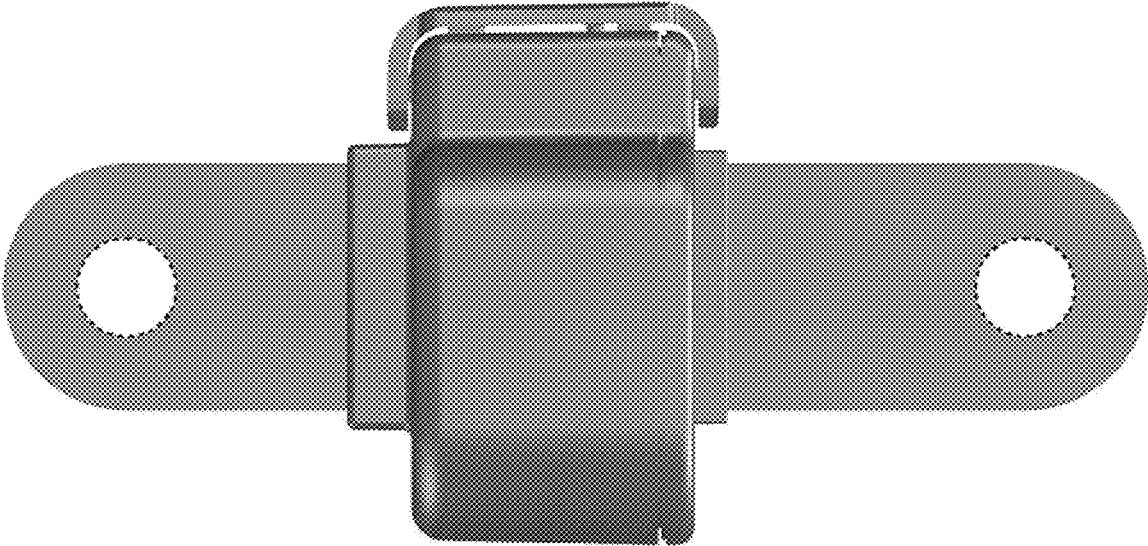

1.6

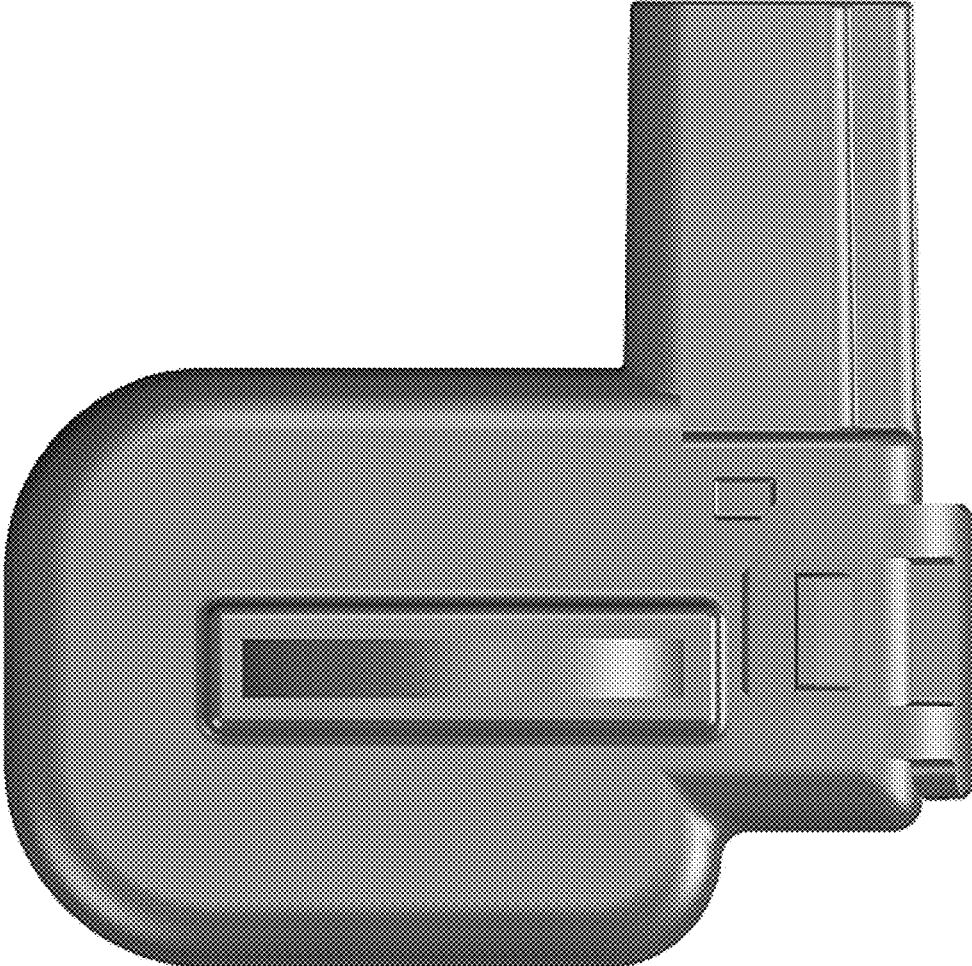

1.7



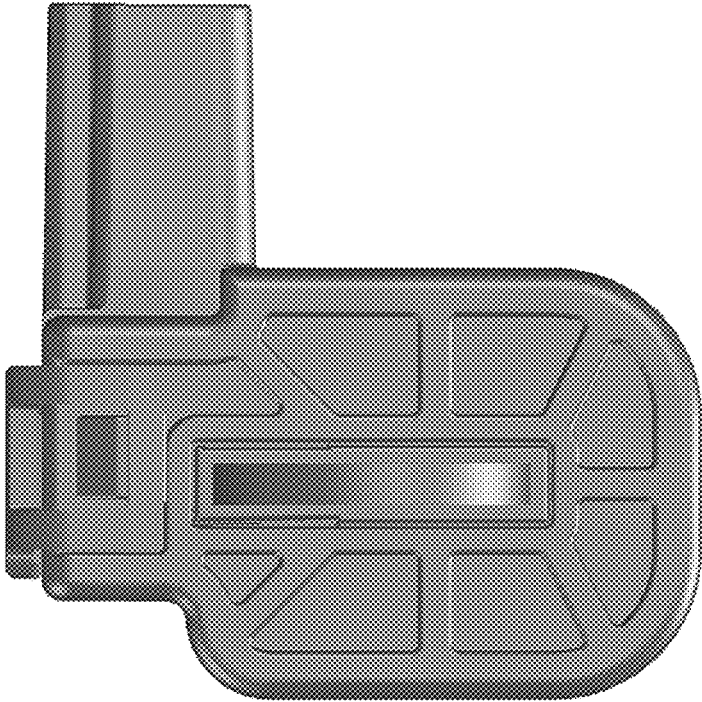

1.8