



US00D899032S

(12) **United States Design Patent**  
**Saunders-Bartlett**

(10) **Patent No.:** **US D899,032 S**

(45) **Date of Patent:** **\*\* Oct. 20, 2020**

- (54) **CAP WITH LOCKS OF HAIR**
- (71) Applicant: **Heather Saunders-Bartlett**,  
Hollywood, FL (US)
- (72) Inventor: **Heather Saunders-Bartlett**,  
Hollywood, FL (US)
- (\*\*) Term: **15 Years**

D467,056 S *	12/2002	Rothschild .....	D2/866
D472,367 S *	4/2003	Maya .....	D2/880
D564,732 S *	3/2008	Cash, Sr. ....	D2/879
D592,832 S *	5/2009	Radell .....	A41G 5/0093
			D2/866
D596,380 S *	7/2009	Chiappa-Wilson .....	D2/866
D627,954 S *	11/2010	Williams .....	D2/867
D636,561 S *	4/2011	Lathem .....	D2/879
D669,662 S *	10/2012	Reid .....	D2/867
D704,420 S *	5/2014	Krampitz .....	D2/880

(Continued)

(21) Appl. No.: **29/678,550**

(22) Filed: **Jan. 29, 2019**

(51) **LOC (12) Cl.** ..... **02-03**

(52) **U.S. Cl.**  
USPC ..... **D2/866**

(58) **Field of Classification Search**  
 USPC ..... D2/865, 866, 868, 869, 870, 871, 872,  
 D2/875, 876, 878, 879, 882, 885, 886,  
 D2/889, 891, 894, 895; D28/92, 93  
 CPC ..... A41G 5/00; A41G 5/004; A41G 5/0093;  
 A42B 1/00; A42B 1/004; A42B 1/006;  
 A42B 1/02; A42B 1/04; A42B 1/041;  
 A42B 1/067; A42B 1/12; A42B 1/206;  
 A42B 1/22; A42B 1/225; A42B 1/24;  
 A42B 1/248

See application file for complete search history.

(56) **References Cited**

**U.S. PATENT DOCUMENTS**

D46,408 S *	9/1914	Murray .....	D2/867
D131,385 S *	2/1942	Crohn .....	D2/867
D134,772 S *	1/1943	Harpingnies .....	D2/877
D137,454 S *	3/1944	Matlen .....	D29/106
D138,607 S *	8/1944	Schoer .....	D2/879
D219,419 S *	12/1970	O'Searo .....	D2/870
4,378,606 A *	4/1983	Snowden .....	A42B 1/041
			2/200.1
D408,969 S *	5/1999	Bingham .....	D2/865
D440,381 S *	4/2001	Webb .....	D2/879
D448,917 S *	10/2001	Grant .....	D2/867
D461,625 S *	8/2002	Walker .....	D2/866

*Primary Examiner* — Jasmine Mlinarcik

(74) *Attorney, Agent, or Firm* — Keeley DeAngelo LLP;  
W Scott Keeley

(57) **CLAIM**

The ornamental design for a cap with locks of hair, as shown and described.

**DESCRIPTION**

FIG. 1 is a front, left side perspective view of a cap with locks of hair shown in a position of use;  
 FIG. 2 is a rear perspective view of the cap with locks of hair;  
 FIG. 3 is a front elevation view thereof;  
 FIG. 4 is a right side elevation view thereof, the left side being a mirror image thereto;  
 FIG. 5 is a rear elevation view thereof;  
 FIG. 6 is a top plan view thereof; and,  
 FIG. 7 is a bottom plan view thereof.

The broken-line outline of the partial human figure assists in illustrating how the claimed design may appear when worn, but forms no part of the claimed design. The even length broken lines within the interior crown portion of the cap with locks of hair depict portions of the article that form no part of the claimed design. The dash-dot-dash broken lines and areas within the dash-dot-dash broken lines define portions of the cap with locks of hair that form no part of the claimed design.

**1 Claim, 7 Drawing Sheets**



(56)

**References Cited**

U.S. PATENT DOCUMENTS

D753,373	S *	4/2016	Esmer .....	D2/880
D766,550	S *	9/2016	Coggins .....	D2/866
D820,565	S *	6/2018	Pickett .....	D2/883
2007/0113319	A1 *	5/2007	Brinn .....	A41G 3/00
				2/174
2019/0037944	A1 *	2/2019	Tussey .....	A42B 1/041
2019/0142094	A1 *	5/2019	Fermanian .....	A42B 1/045
				2/204

\* cited by examiner



FIG. 1

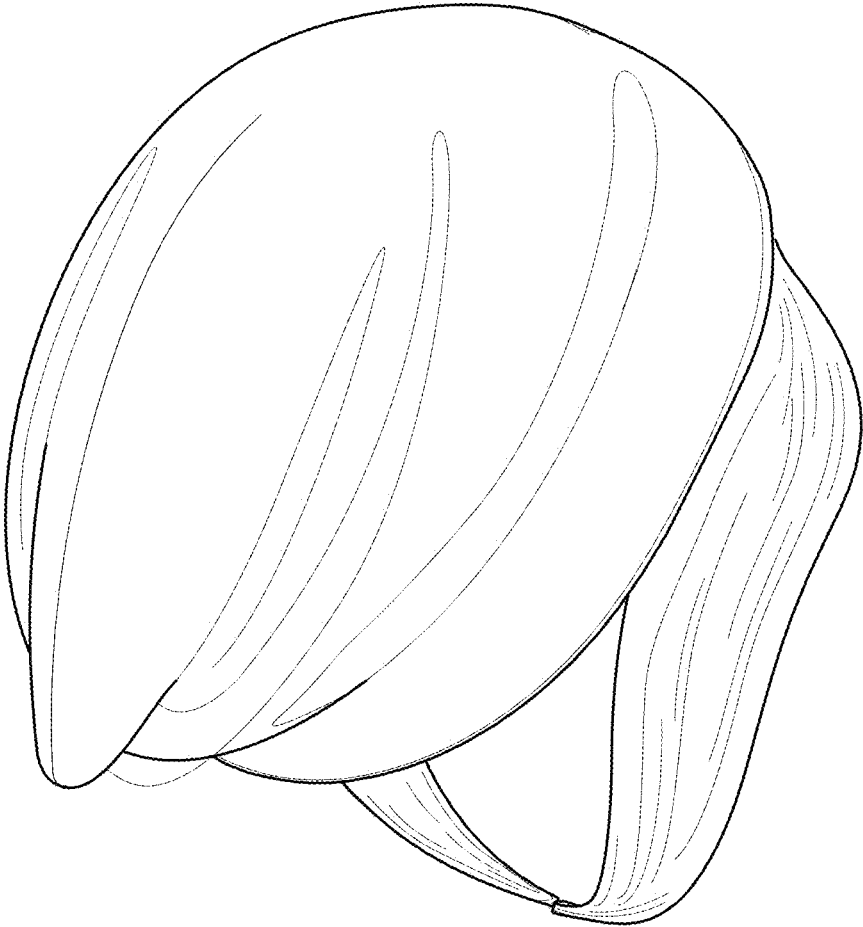

FIG. 2

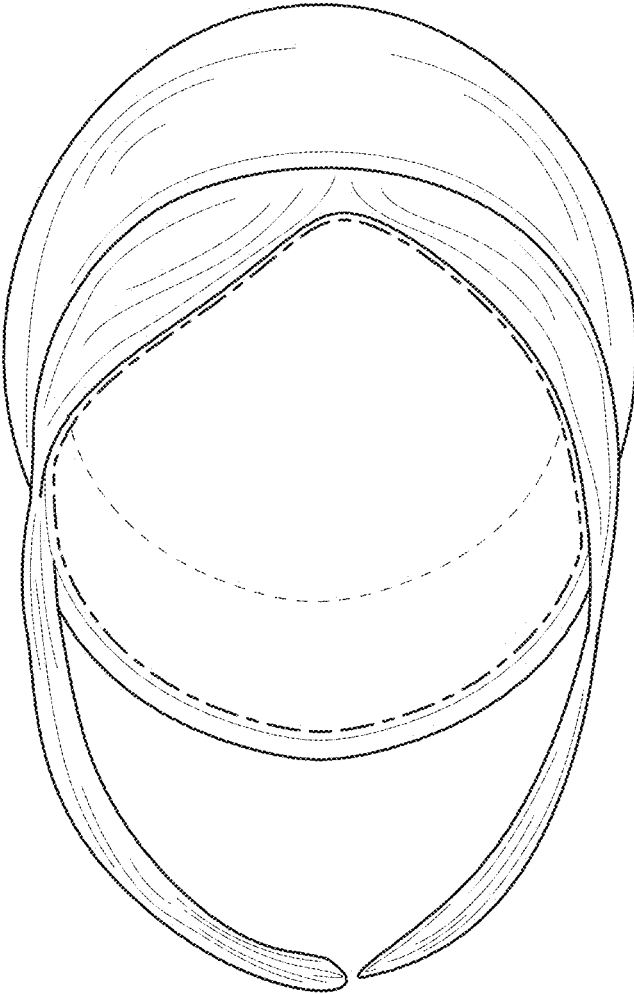

FIG. 3

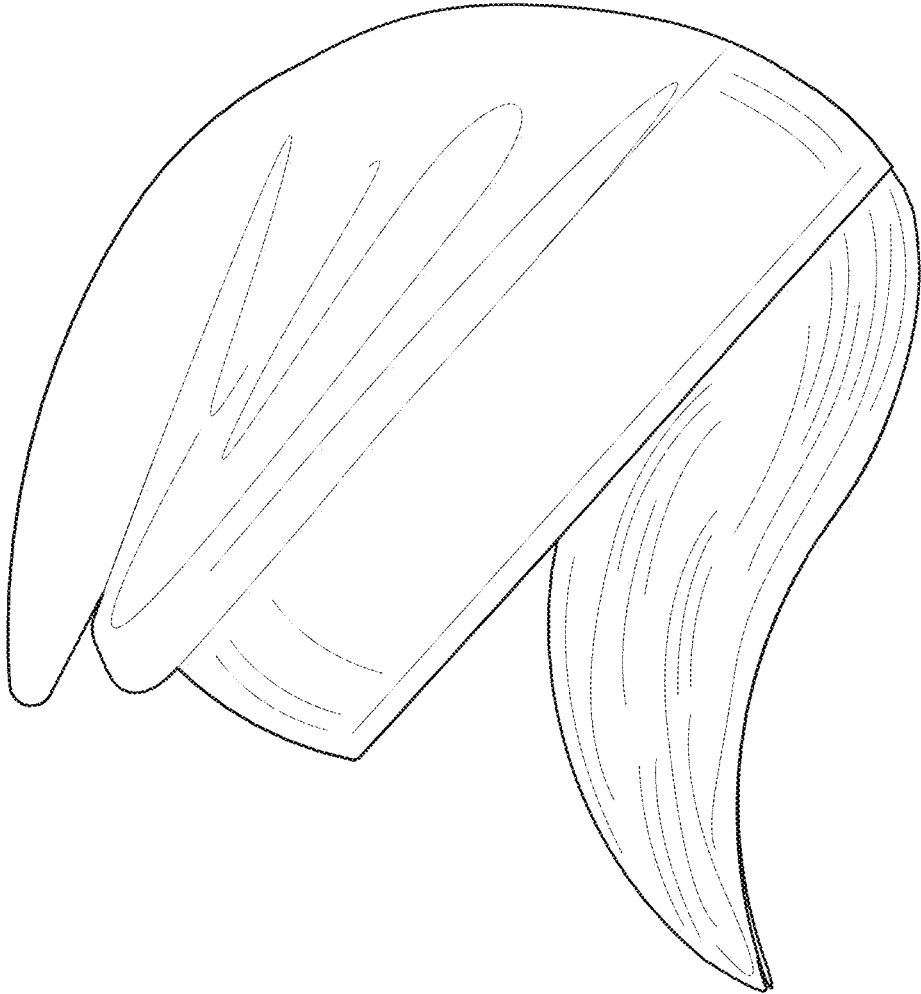

FIG. 4

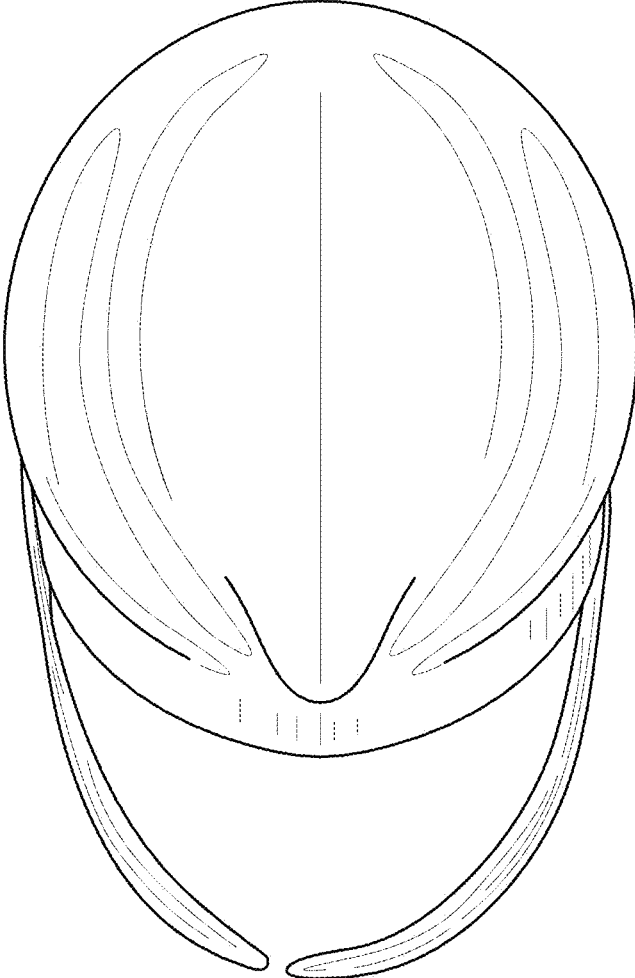

FIG. 5

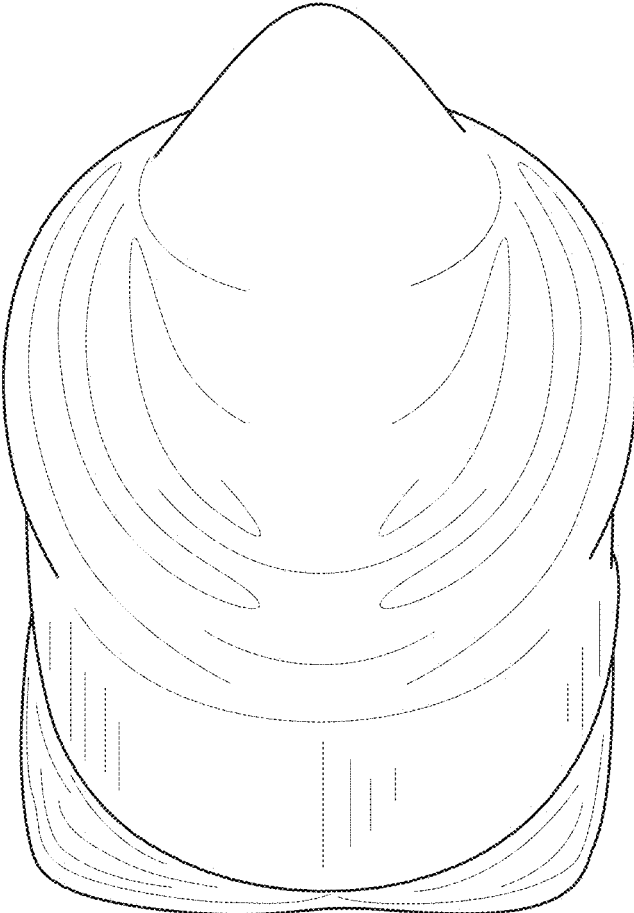

FIG. 6



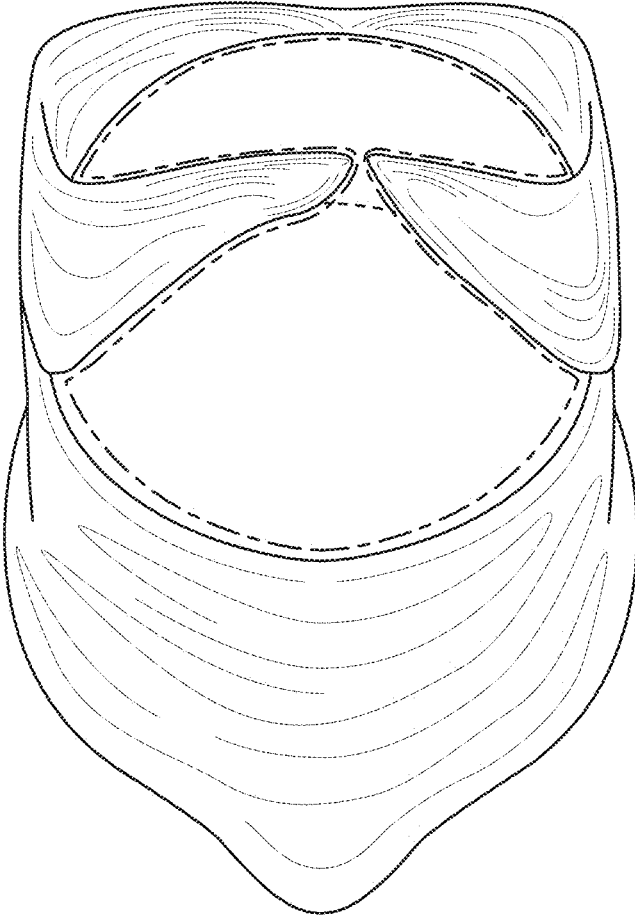

FIG. 7