



US00D920144S

(12) **United States Design Patent** (10) **Patent No.:** **US D920,144 S**
Livingston et al. (45) **Date of Patent:** **** May 25, 2021**

(54) **DIAGNOSTIC TESTING MODULE**

(56) **References Cited**

(71) Applicant: **Becton, Dickinson and Company**,
Franklin Lakes, NJ (US)

(72) Inventors: **Dwight Livingston**, Fallston, MD (US);
Michael T. VanSickler, Columbia, MD
(US); **Christopher John Murray**,
Philadelphia, PA (US); **John Depler**
Coleman, Philadelphia, PA (US);
Mathieu Dominic Turpault,
Philadelphia, PA (US)

U.S. PATENT DOCUMENTS

D323,895 S	2/1992	Protzmann	
D336,479 S	6/1993	Shinagawa et al.	
D357,484 S	4/1995	Montague et al.	
D491,272 S	6/2004	Alden et al.	
D515,707 S	2/2006	Shinohara et al.	
D618,570 S *	6/2010	Ihara	D10/81
D650,417 S	12/2011	Brown et al.	

(Continued)

OTHER PUBLICATIONS

Livingston, Dwight, "Sample Preparation Module, Diagnostic Testing Module, and Machine Assembly," U.S. Appl. No. 29/703,722, filed Aug. 29, 2019.

(Continued)

Primary Examiner — Michael C Stout
Assistant Examiner — Fitzgerald L Butac
(74) *Attorney, Agent, or Firm* — Lerner, David,
Littenberg, Krumholz & Mentlik, LLP

(73) Assignee: **Becton, Dickinson and Company**,
Franklin Lakes, NJ (US)

(**) Term: **15 Years**

(21) Appl. No.: **29/703,739**

(22) Filed: **Aug. 29, 2019**

(57) **CLAIM**

The ornamental design for a diagnostic testing module, as shown and described.

DESCRIPTION

FIG. 1 is a front perspective view of a diagnostic testing module according to our design; FIG. 2 is a front elevational view thereof; FIG. 3 is a rear elevational view thereof; FIG. 4 is a right side elevational view thereof; FIG. 5 is a left side elevational view thereof; FIG. 6 is a top plan view thereof; and, FIG. 7 is a bottom plan view thereof. Some of the broken lines in FIGS. 1, 2 and 7 illustrate portions of the diagnostic testing module that form no part of the claimed design. The remaining broken lines in FIGS. 1, 2 and 7, as well as the broken lines in the remaining figures illustrate environmental structure that forms no part of the claimed design.

Related U.S. Application Data

(62) Division of application No. 29/594,016, filed on Feb. 15, 2017, now Pat. No. Des. 870,910.

(51) **LOC (13) Cl.** **10-04**

(52) **U.S. Cl.**
USPC **D10/81**; D24/216

(58) **Field of Classification Search**
USPC D10/47, 81; D13/158-160;
D14/420-425; D15/122, 127, 135;
D18/14, 19, 36-39, 50, 53, 54, 54.1, 55,
D18/81; D24/107, 181, 185, 186, 216,
D24/219, 231-234
CPC G01N 15/1434; G01N 15/1459; G01N
2015/008; G01N 2015/1477; G01N
2015/1486; G01N 2021/4716

See application file for complete search history.

1 Claim, 7 Drawing Sheets

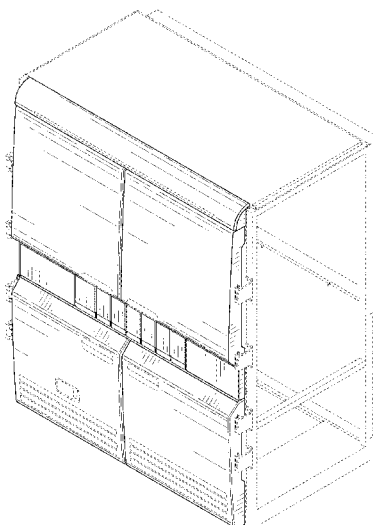

(56)

References Cited

U.S. PATENT DOCUMENTS

D652,947 S 1/2012 Philipak et al.
 D659,174 S 5/2012 Mueller
 D663,040 S 7/2012 Oonuma et al.
 D676,568 S 2/2013 Liu et al.
 D685,483 S 7/2013 LiCalzi
 D686,261 S 7/2013 Sunter et al.
 D686,262 S 7/2013 Sunter et al.
 D686,263 S 7/2013 Sunter et al.
 D690,330 S 9/2013 Tsuchiyama et al.
 D690,745 S 10/2013 Koide et al.
 D719,275 S 12/2014 Gutmann et al.
 D724,753 S 3/2015 Gutmann et al.
 D730,959 S 6/2015 Kirkland et al.
 D731,563 S 6/2015 Kirkland et al.
 D735,253 S 7/2015 Bausback
 D736,840 S 8/2015 Kirkland et al.
 D753,734 S 4/2016 Hanschen
 D759,738 S 6/2016 Schonherr et al.
 D762,748 S 8/2016 Schonherr et al.
 D777,049 S 1/2017 Barton et al.
 D781,357 S 3/2017 Inaba et al.
 D788,617 S 6/2017 Barton et al.
 D794,099 S 8/2017 Gallo
 D800,000 S 10/2017 Barton et al.
 D802,156 S 11/2017 Barton et al.
 D803,712 S 11/2017 Kurata
 D811,913 S 3/2018 Barton et al.
 D813,410 S 3/2018 LiCalzi et al.

D816,738 S 5/2018 Kim
 D816,741 S 5/2018 Nicaise
 D822,724 S 7/2018 Hanschen
 D823,359 S 7/2018 Krebber
 D825,489 S 8/2018 Yoshida et al.
 D838,613 S * 1/2019 Barton D10/81
 D840,048 S 2/2019 Barton et al.
 D841,188 S 2/2019 Choudhary et al.
 D843,597 S 3/2019 Kurz-Ottenwaelder et al.
 D846,138 S 4/2019 Masuda et al.
 D846,139 S 4/2019 Masuda et al.
 D846,140 S 4/2019 Masuda et al.
 D848,019 S 5/2019 Barton et al.
 D850,955 S 6/2019 Barton et al.
 D857,536 S * 8/2019 Zhang D10/81
 D859,192 S 9/2019 Barton et al.
 D869,309 S 12/2019 Barton et al.
 D870,910 S * 12/2019 Livingston D24/216
 D876,259 S * 2/2020 Barton D10/81
 2019/0107547 A1 * 4/2019 VanSickler B01L 9/52

OTHER PUBLICATIONS

Livingston, Dwight, "Sample Preparation Module, Diagnostic Testing Module, and Machine Assembly," U.S. Appl. No. 29/703,740, filed Aug. 29, 2019.
 Livingston, Dwight, "Sample Preparation Module, Diagnostic Testing Module, and Machine Assembly," U.S. Appl. No. 29/703,752, filed Aug. 29, 2019.

* cited by examiner

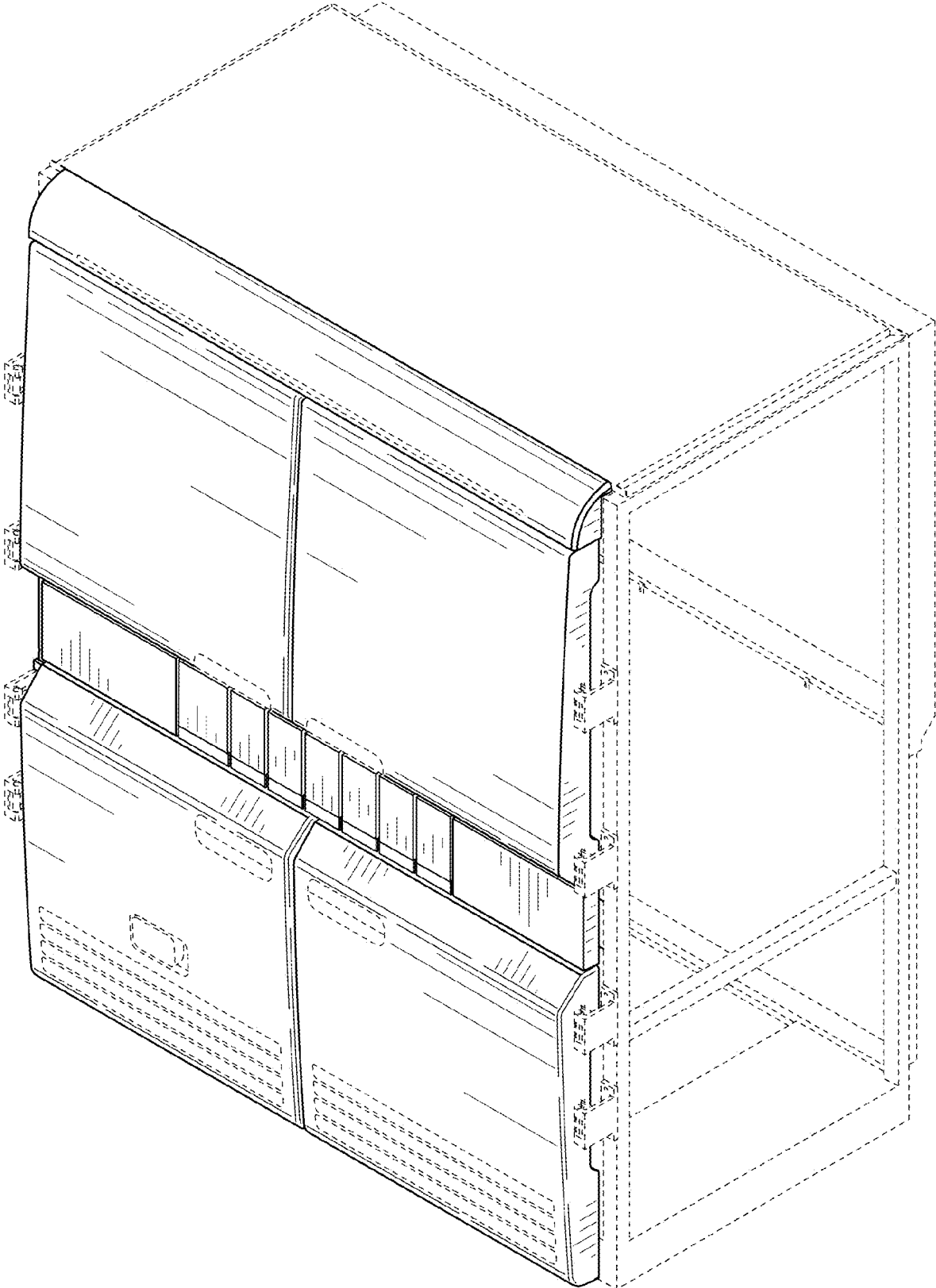

FIG. 1

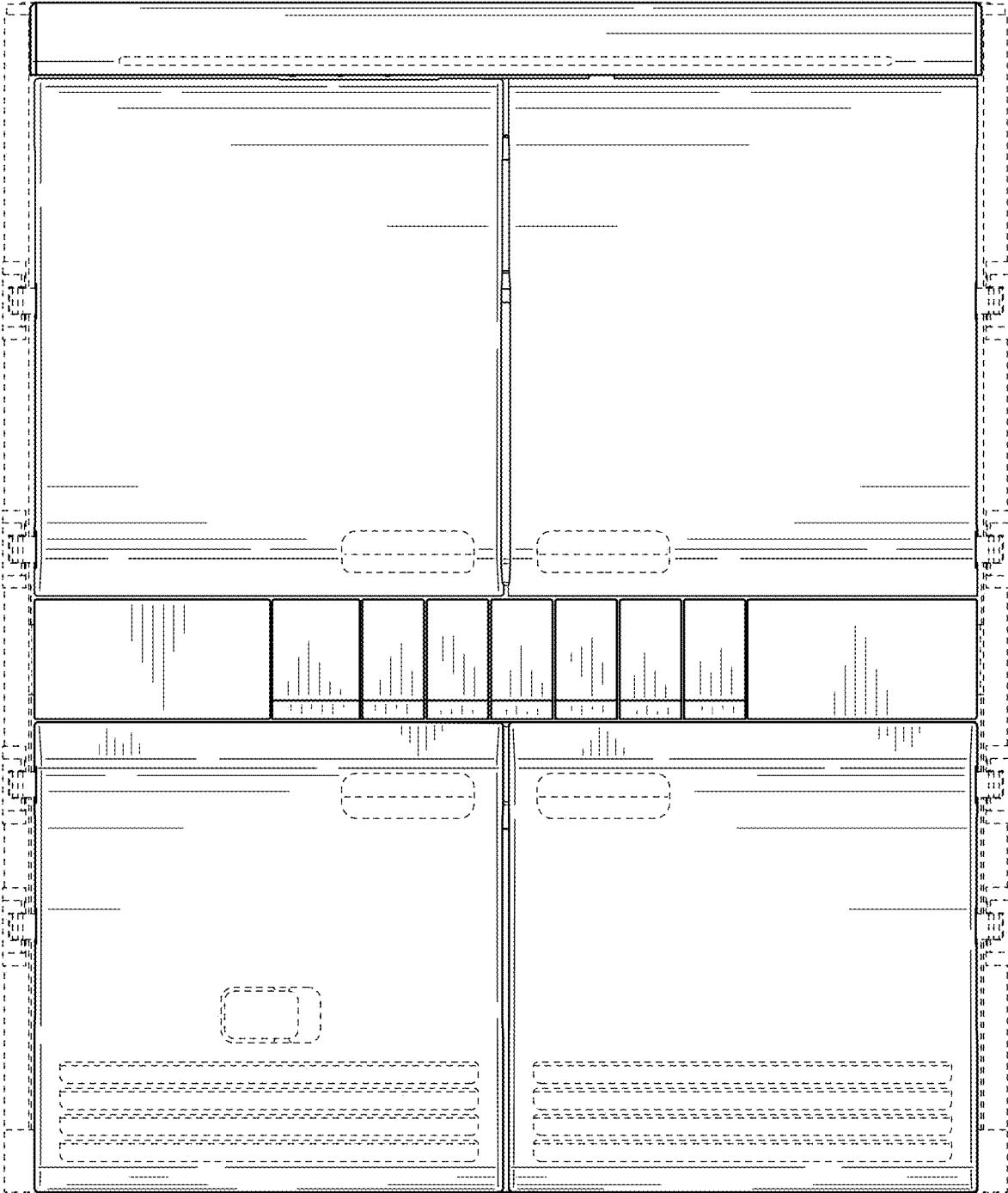

FIG. 2

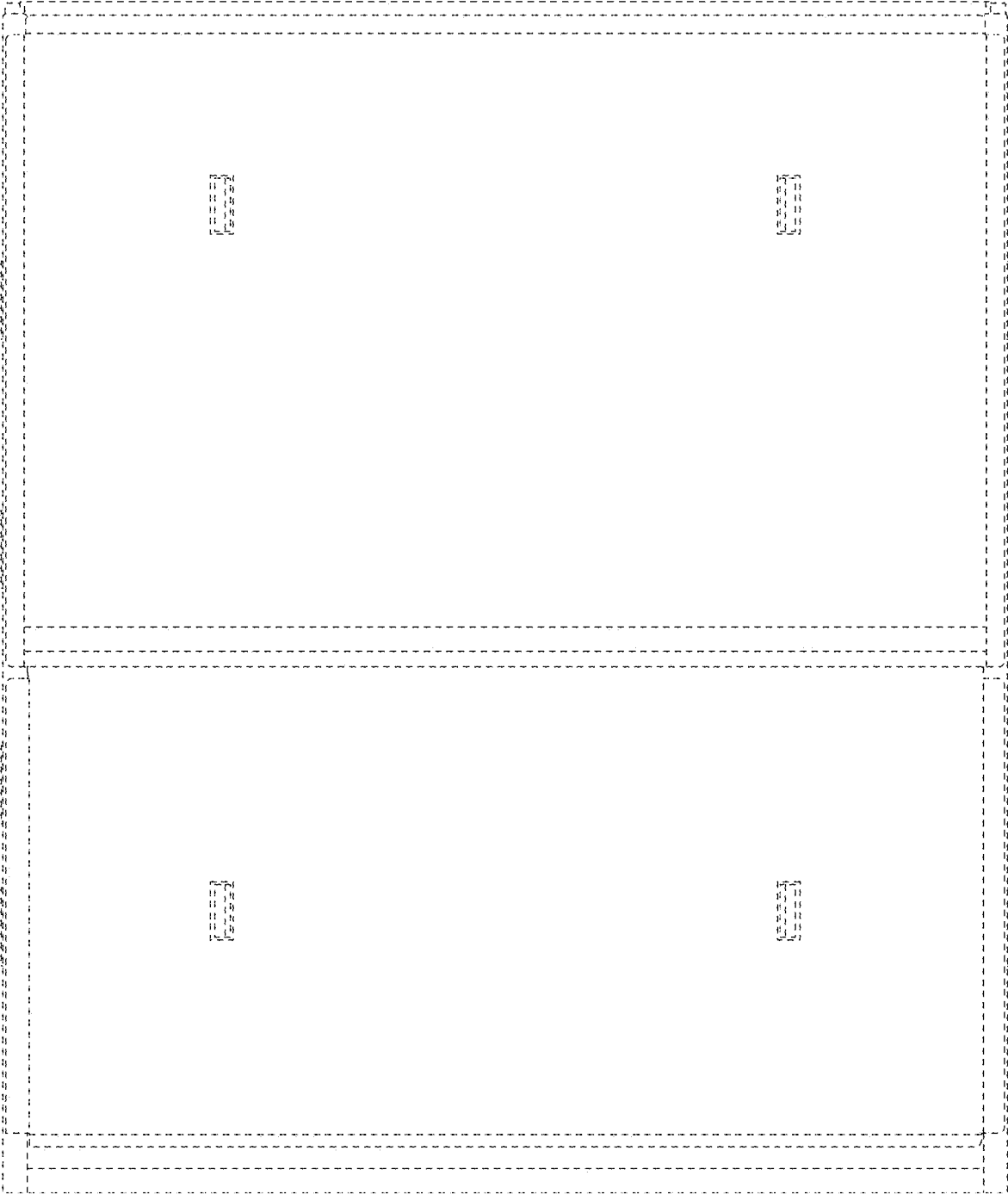

FIG. 3

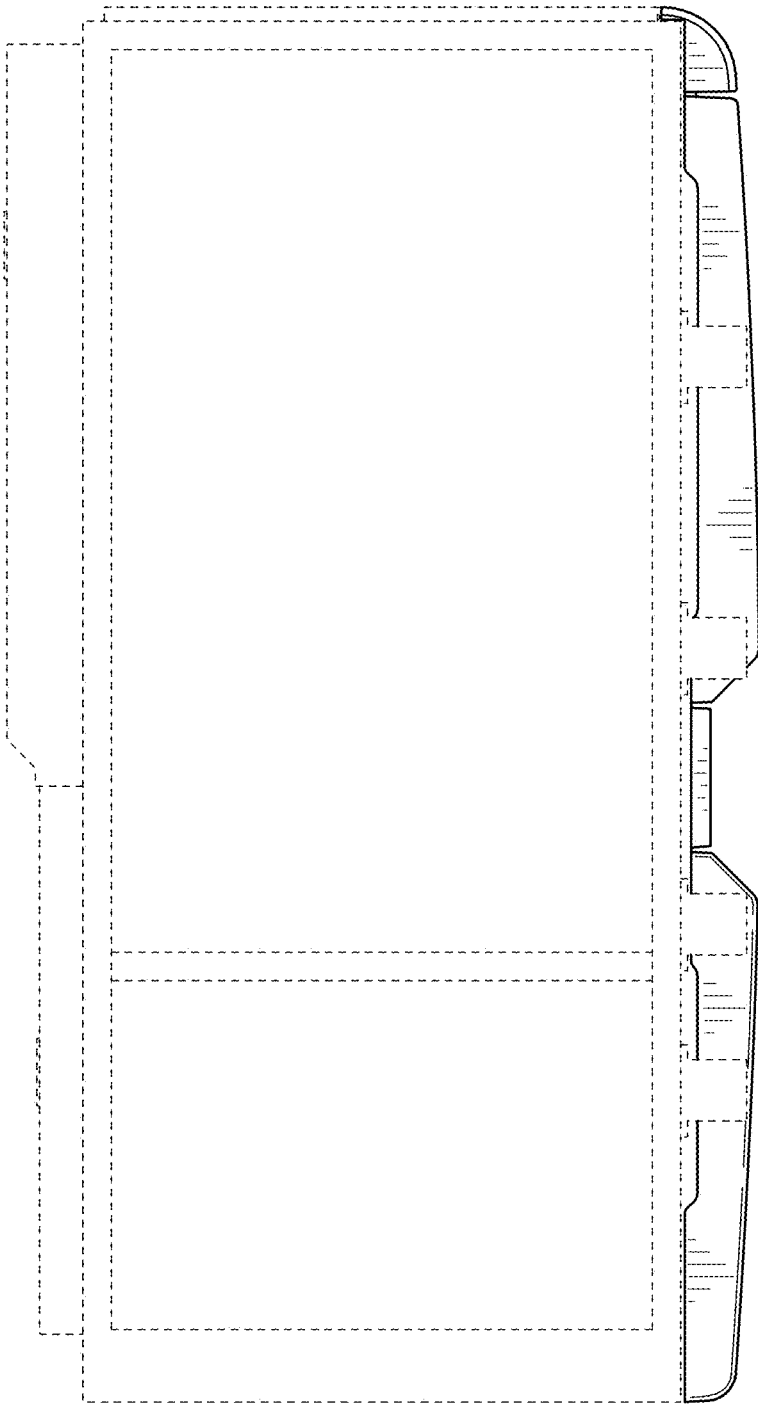

FIG. 4

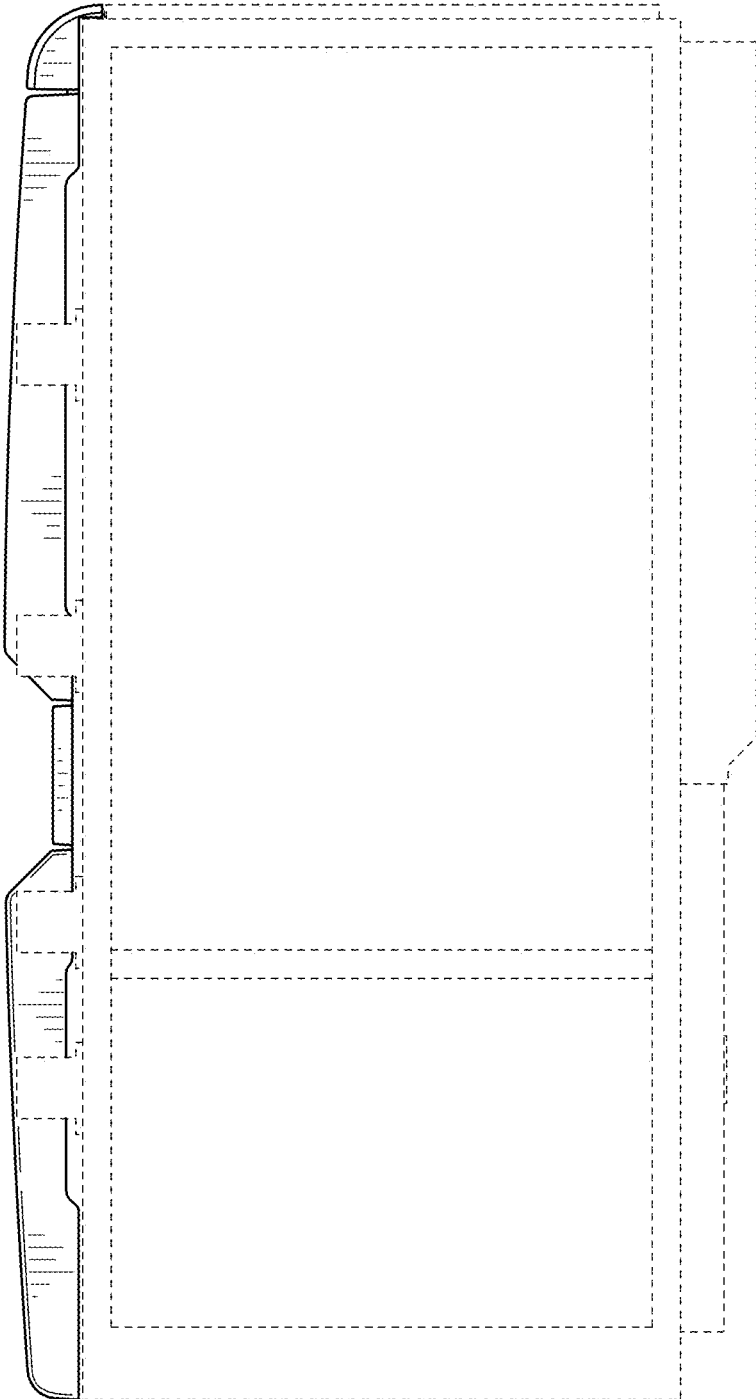

FIG. 5

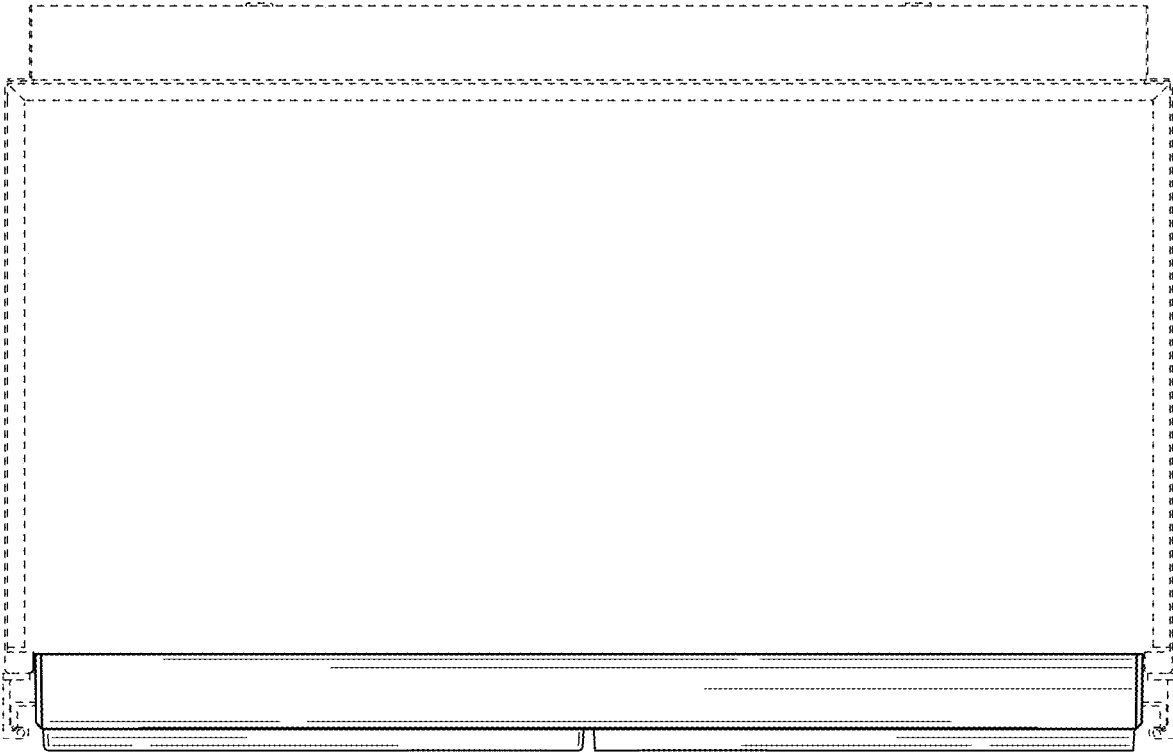

FIG. 6

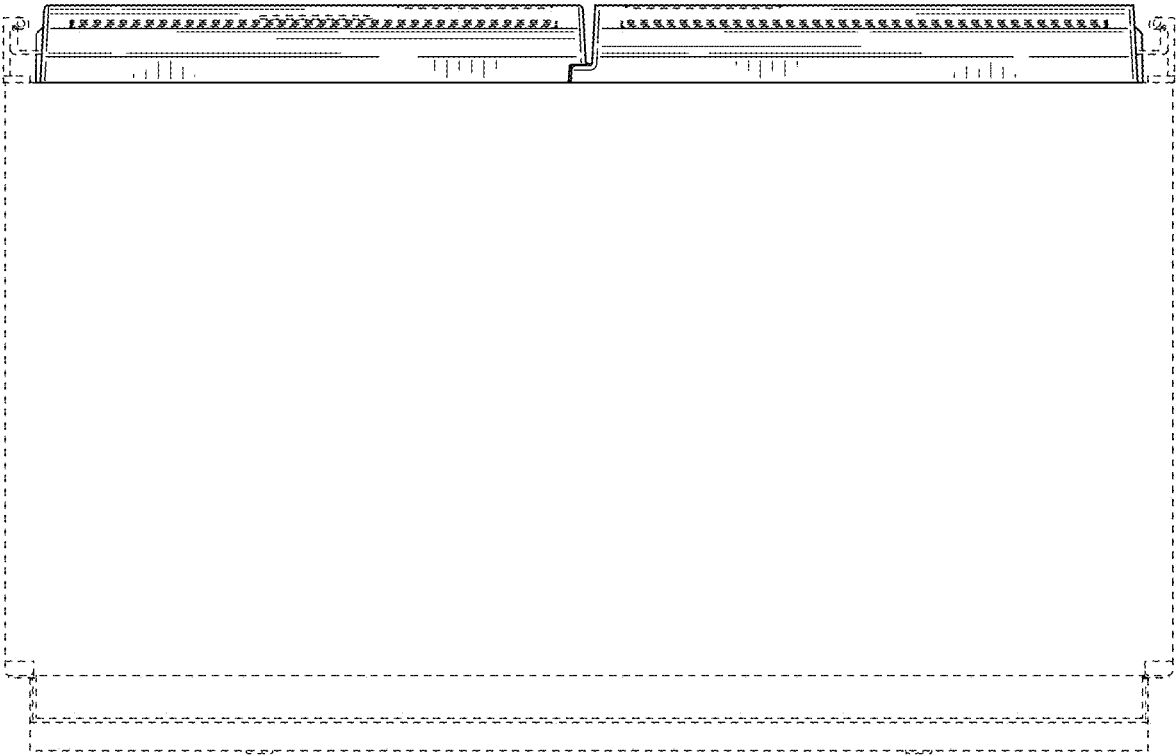

FIG. 7