

(19)
(12)

(KR)
(A)

(51) 。 Int. Cl.7
G11C 8/18

(11)
(43)

2003-0078307
2003 10 08

(21) 10-2002-0017266
(22) 2002 03 29

(71) 136-1

(72) 90-8 5-304

(74)
:

(54)

;

가 .

6

1 DQS .

2 1 DQS .

3 DQS .

4 1 .

5 1 .

6 DQS
 7 6
 8 6
 9 6

(Low latency) DDR(Double Data Rate) (Synchronous) (access)가 가
 (edge) (falling) 가
 (CPU) (Controller) (Chip Set) (Data) (Time Skew) Strobe Signal : DQS
 1 DQS
 1 , DQS (10) (CLK, CLKB) DQS (Delay locked loop,DLL)(20) (/CS,/RAS,/CAS,/ (READ) (30) , (30) DQS (40) , DQS WE) (20) (RCLK/FCLK) DQS DQS (50) (40)
 2 1 DQS
 2 , DQS (40) (READ command), (CAS latency, CL) (Burst length control, BL), (20) (RCLK/FCLK) DQS (41) , CL BL D (PREAMBLE) (42) , DQS (High impedance, (DQS_DATA) DQS Hi-Z (43)
 3 CL=1.5 DQS
 A) 가, 가 (DQ) (CLK) DQS (Low)'가
 0.5 (preamble) '(B) (High)' 가 (toggle) (C) ' 가 가 가 2 DQS 가 가

(Postamble) DQS (Preamble) (Toggling)
 4 1
 (RD)가 (READ)가 (READ) DQS
 (DQS_OE) (PREAMBLE)가 (PREAMBLE) (PREAMBLE)
 DQS 가 (tPRE)가 가 DQS 가
 (RCLK, FCLK) 가
 5 1
 4 CL=1.5 (RD)가 (READ) D
 QS 가 (DQS_OE)가 (FCLK, RCLK) 가 가
 가 (CL)
 ;
 ; 가
 , 가 가
 , 가
 6 DQS
 6 DQS (ACTIVE)
 (300) (FCLK) (300)
 (FAST_PRE<0:i>) (PREAMBLE) (PREAMB
 (100) (100)
 LE) DQS (DQS) DQS (200)
 (100) (READ), (CL), (BL),
 (RCLK/FCLK) DQS (PR
 EAMBLE) (110) , DQS (DQS_DATA
) DQS (120) , DQS (High impedance, Hi-Z)
 DQS Hi-Z (130)
 7 6
 7 (300) (ACTIVE) (
 DUM_READ) (310) , (FCLK)
 (D_FCLK) (320) , (D_FCLK) (DUM_READ)
 (FAST_PRE<0:i> (330)

8 6

(110) (330) (FAST_PRE<0:i>) (READ)
 1 (A) 1 (112) , ((READ) 2 (B) 2 (113) ,
 FCLK) (330) (FAST_PRE<0:i>) (FAST_PRE) (111) ,
 (FAST_PRE) 1 2 (A,B) (PREAMBLE)

9 6

(300) (ACTIVE)가 (310)
 (DUM_READ)가 (330) (330) (FCLK) (D
 (320) (D_CLK) (330)
 _CLK) (DUM_READ)

(D_CLK) (DUM_READ) (FAST_P
 RE<0:i>) 가 (D_CLK) (DUM_READ)
 (FAST_PRE<0:i>) (113) (110)
 (111) (FAST_PRE<0:i>)가 (114)가 2 (113) (B)가
 (PREAMBLE)

(FAST_PRE<0:i>) 가 (111) (FAST_
 PRE) , (114)가 1 (112) (A)가 (PREAMBLE)

(FAST_PRE<0:i>)가 (D_CLK) (DUM_REA
 D) , (111) (FAST_PRE<0:i>)가 (112)
 가 (FAST_PRE) (FAST_PRE<0:i>)가
 (CL=1.5) (D_CLK) (DUM_READ)
 1 (PREAMBLE)가
 (CL=1.5) (PREAMBLE)가

가 가 , 가

(57)

1.

;

;

2.

1

3.

2

1

1

2

2

1

2

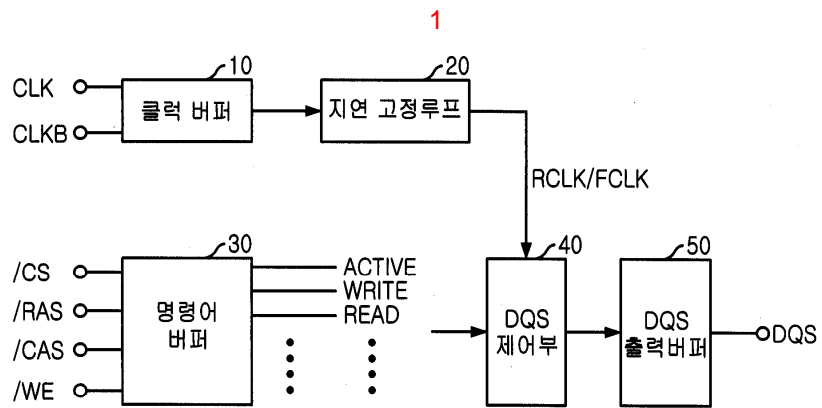

2

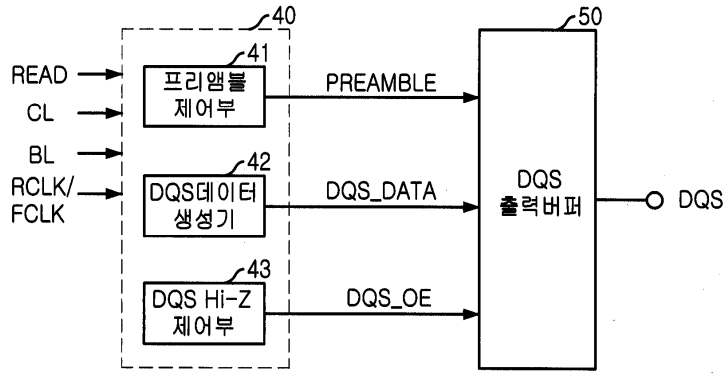

3

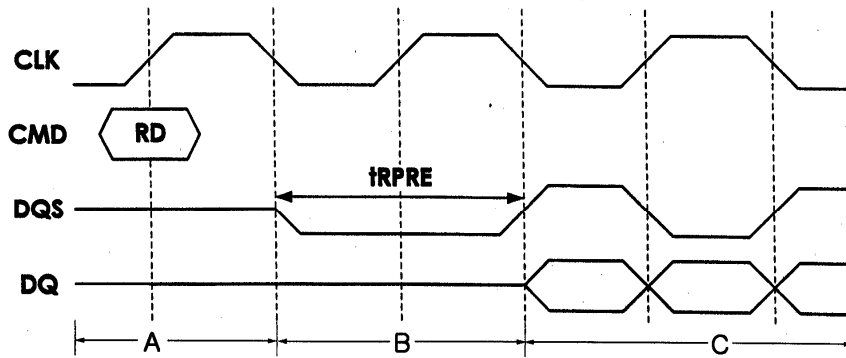

4

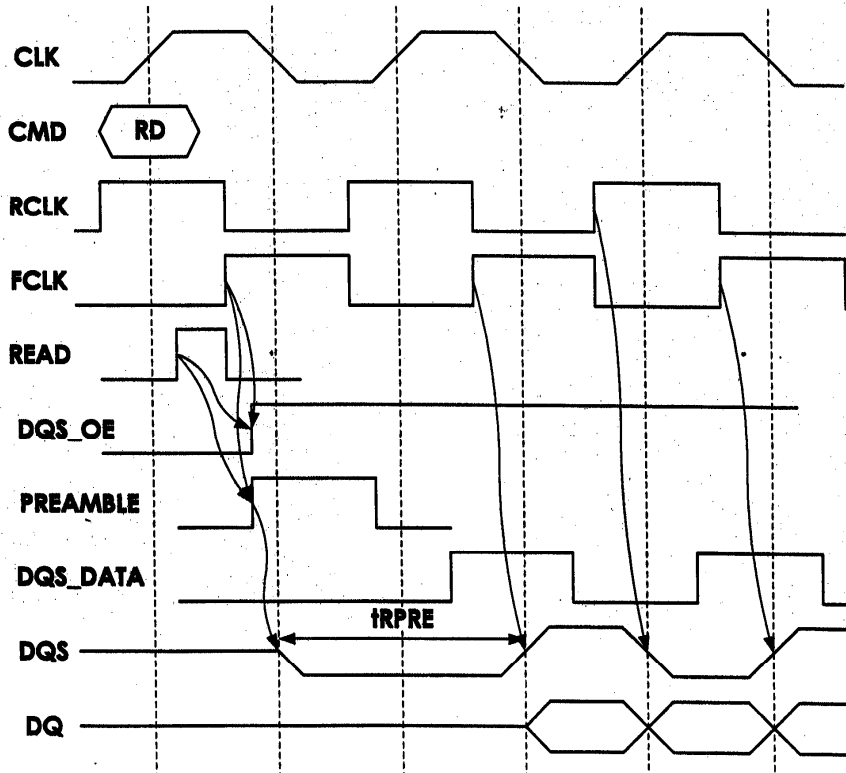

5

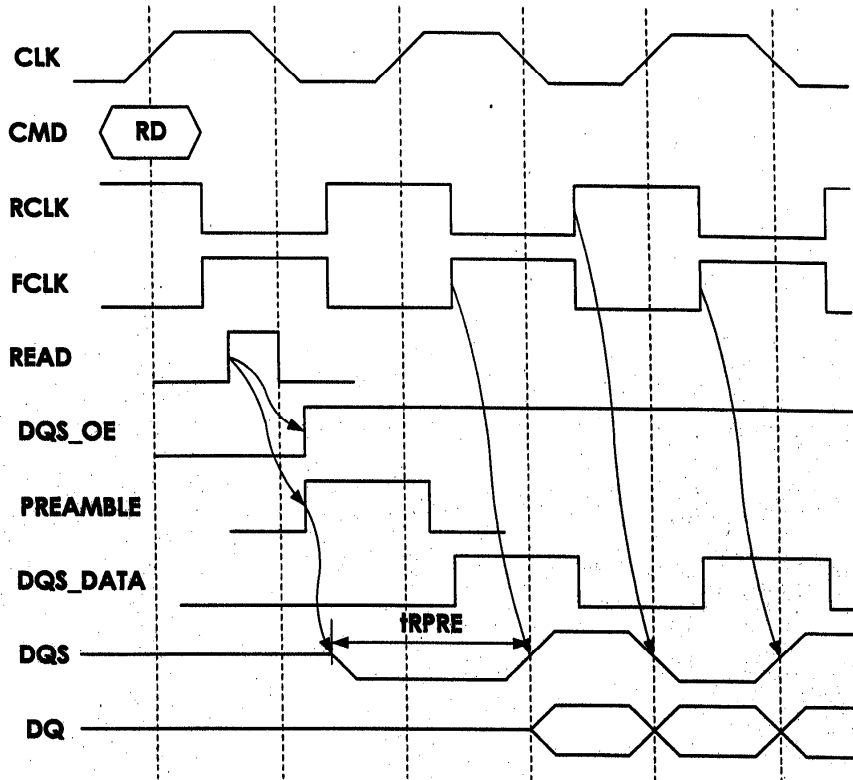

6

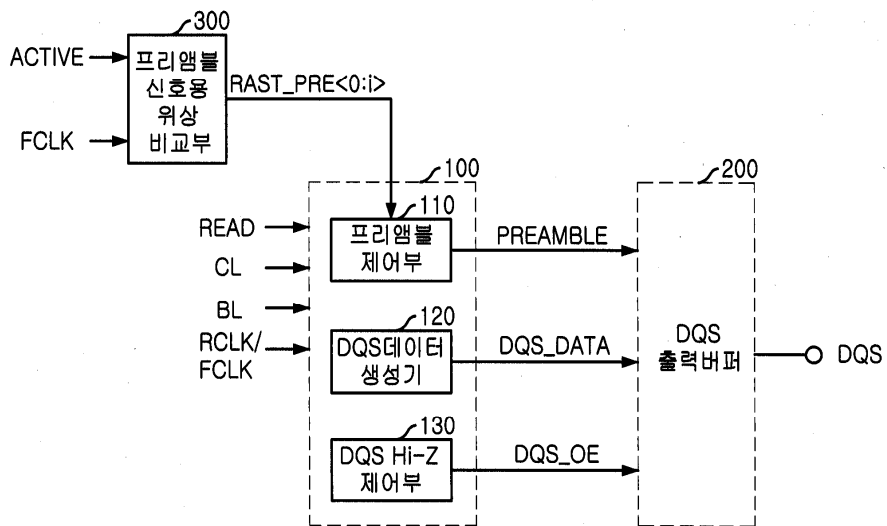

7

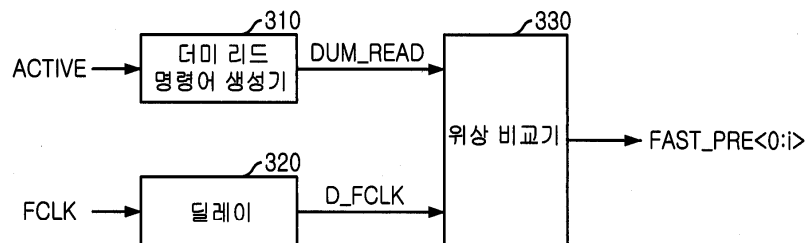

8

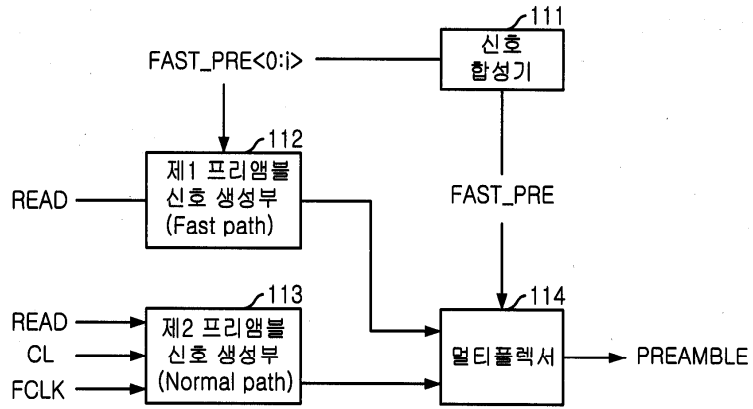

9

