

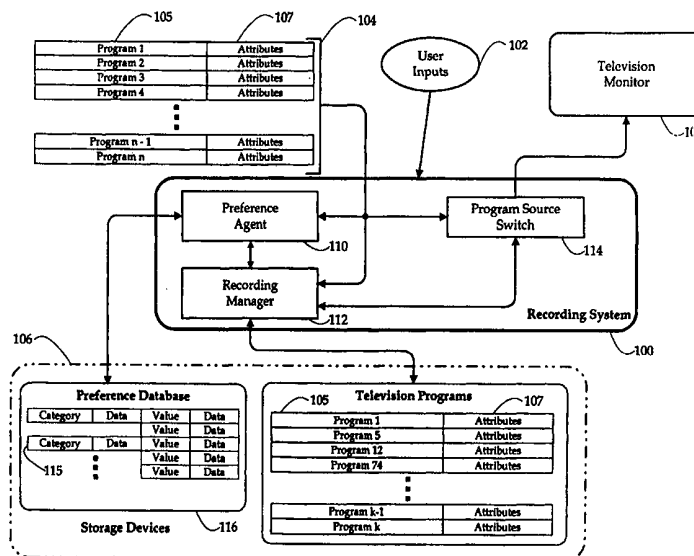

INTERNATIONAL APPLICATION PUBLISHED UNDER THE PATENT COOPERATION TREATY (PCT)

<p>(51) International Patent Classification ⁶ : H04N 5/445</p>	<p>A1</p>	<p>(11) International Publication Number: WO 99/65237</p> <p>(43) International Publication Date: 16 December 1999 (16.12.99)</p>
<p>(21) International Application Number: PCT/US99/12194</p> <p>(22) International Filing Date: 1 June 1999 (01.06.99)</p> <p>(30) Priority Data: 09/096,592 12 June 1998 (12.06.98) US</p> <p>(71) Applicant: METABYTE, INC. [US/US]; Suite 200, 39350 Civic Center Drive, Fremont, CA 94538 (US).</p> <p>(72) Inventors: ISMAIL, Labeeb, K.; 39119 Sundale Drive, Fremont, CA 94538 (US). GOGOI, Amar, N.; Apartment 12, 41420 Roberts Avenue, Fremont, CA 94538 (US). STUPAK, Yuri; 38000 Camden Street #81, Fremont, CA 94536 (US).</p> <p>(74) Agent: DAVIS, Paul; Wilson Sonsini Goodrich & Rosati, 650 Page Mill Road, Palo Alto, CA 94304-1050 (US).</p>	<p>(81) Designated States: AU, CA, CN, CZ, HU, ID, IL, IN, JP, KR, MX, NZ, PL, PT, SG, TR, ARIPO patent (GH, GM, KE, LS, MW, SD, SL, SZ, UG, ZW), Eurasian patent (AM, AZ, BY, KG, KZ, MD, RU, TJ, TM), European patent (AT, BE, CH, CY, DE, DK, ES, FI, FR, GB, GR, IE, IT, LU, MC, NL, PT, SE), OAPI patent (BF, BJ, CF, CG, CI, CM, GA, GN, GW, ML, MR, NE, SN, TD, TG).</p> <p>Published <i>With international search report.</i></p>	

(54) Title: TELEVISION PROGRAM RECORDING WITH USER PREFERENCE DETERMINATION



(57) Abstract

A system for recording television programs for subsequent viewing by a user includes a preference determination module which is responsive to attribute information associated with television programs viewed by the user. The preference determination module categorizes the attribute information in accordance with categorization parameters to generate recordation preference information, indicative of television program viewing references of the user. The system also includes a recordation module which is responsive to the recordation preference information, for causing recordation on a storage medium of subsequently transmitted television programs, having attribute information corresponding to the recordation preference information.

FOR THE PURPOSES OF INFORMATION ONLY

Codes used to identify States party to the PCT on the front pages of pamphlets publishing international applications under the PCT.

AL	Albania	ES	Spain	LS	Lesotho	SI	Slovenia
AM	Armenia	FI	Finland	LT	Lithuania	SK	Slovakia
AT	Austria	FR	France	LU	Luxembourg	SN	Senegal
AU	Australia	GA	Gabon	LV	Latvia	SZ	Swaziland
AZ	Azerbaijan	GB	United Kingdom	MC	Monaco	TD	Chad
BA	Bosnia and Herzegovina	GE	Georgia	MD	Republic of Moldova	TG	Togo
BB	Barbados	GH	Ghana	MG	Madagascar	TJ	Tajikistan
BE	Belgium	GN	Guinea	MK	The former Yugoslav Republic of Macedonia	TM	Turkmenistan
BF	Burkina Faso	GR	Greece	ML	Mali	TR	Turkey
BG	Bulgaria	HU	Hungary	MN	Mongolia	TT	Trinidad and Tobago
BJ	Benin	IE	Ireland	MR	Mauritania	UA	Ukraine
BR	Brazil	IL	Israel	MW	Malawi	UG	Uganda
BY	Belarus	IS	Iceland	MX	Mexico	US	United States of America
CA	Canada	IT	Italy	NE	Niger	UZ	Uzbekistan
CF	Central African Republic	JP	Japan	NL	Netherlands	VN	Viet Nam
CG	Congo	KE	Kenya	NO	Norway	YU	Yugoslavia
CH	Switzerland	KG	Kyrgyzstan	NZ	New Zealand	ZW	Zimbabwe
CI	Côte d'Ivoire	KP	Democratic People's Republic of Korea	PL	Poland		
CM	Cameroon	KR	Republic of Korea	PT	Portugal		
CN	China	KZ	Kazakstan	RO	Romania		
CU	Cuba	LC	Saint Lucia	RU	Russian Federation		
CZ	Czech Republic	LI	Liechtenstein	SD	Sudan		
DE	Germany	LK	Sri Lanka	SE	Sweden		
DK	Denmark	LR	Liberia	SG	Singapore		
EE	Estonia						

TELEVISION PROGRAM RECORDING WITH USER PREFERENCE DETERMINATION

FIELD OF THE INVENTION

This invention relates generally to the field of recording of broadcast
5 type television programs by viewers for subsequent viewing.

BACKGROUND OF THE INVENTION

Currently, recording of television programs by individuals for viewing at
a later time, is generally performed using commercially available Video
Cassette Recorders (VCRs). Typically, a VCR may be either manually placed
10 into a record mode or may be programmed to record a selected program at a
later time. To program the VCR, the user either enters a date, time and channel
of the program desired to be recorded, or enters an identification code of the
desired program.

Viewers of television programming increasingly have more choices as to
15 which programs to view. For example, cable television provides a dramatic
increase in the number of channels available to a viewer in comparison to the
channels available by way of a conventional television antenna. Digital satellite
systems provide even more viewing choices. Digital broadcast of programs
over cable television systems is expected to further increase the number of
20 channels available to viewers.

One effect of the increase in the number of viewing choices is increased
difficulty in deciding which programs to watch. People, particularly those with
busy schedules, may not have the time to select and view programs to determine
which programs they may or may not like. Programs that may otherwise be
25 desirable to a viewer may never be watched if the program is broadcast at a time
that is inconvenient for the viewer. User's may select certain programs for
viewing to determine if they like the program. However, with several hundred
program selections each week, this task can take a considerable amount of time
and is likely to cause certain desirable programs to be overlooked.

It would therefore be desirable to have a system that automatically determines which programs to record based on user viewing preferences. Ideally, appropriate programs matching the user's viewing preferences could then be recorded, thus relieving the user from the task of selecting programs to record from among potentially hundreds of program selections.

SUMMARY OF THE INVENTION

In a principal aspect, the present invention determines viewing preferences of a user by monitoring programs viewed by the user and causes recording of programs corresponding to the user's preferences. In accordance with the principles of the present invention, apparatus for causing recordation of television programs comprises a preference agent for causing retrieval of attribute information corresponding to each television program viewed by a user of the apparatus. The preference agent generates classification information indicative of viewing preferences of the user as a function of the attribute information. A recording manager causes recordation and storage to a storage device of television programs having attribute information that matches the classification information.

Embodiments employing the principles of the present invention advantageously cause recordation of programs that match certain viewing habits of the viewer. Such embodiments therefore provide the viewer with stored programs that match certain viewing preferences of the user, which can be viewed at the viewer's leisure. The viewer is therefore relieved of the burden of deciding which programs from among several hundred possible programs to watch.

In accordance with a further aspect of the present invention, programs may be recorded for storage in accordance with available capacity of the storage device. Moreover, programs may be deleted in response to selections by the user or based upon a priority, indicated by viewing preferences of the user, in which programs having lowest priority are deleted first to make room for newly

recorded programs. The priority of programs may also be a function of time, in which more recently recorded programs are given higher priority.

In accordance with further aspects of the invention, determining which programs to record may also be a function of priority in which programs specified for recordation are given highest priority, followed by programs having attribute information corresponding to one or more user specified criteria, then followed by programs having attribute information corresponding to the recordation preference information.

In accordance with further aspects of the invention, the user specified requests may be in the form of a first type of request comprising information indicative of a specific program and a second type of request comprising specifications indicative of one or more programs having attribute information corresponding to the user's specifications.

In accordance with further aspects of the invention, the user may cause recordation of a currently broadcasted program being viewed by the user by causing generation of a pause input. This advantageously allows a user to interrupt viewing of a currently broadcasted program by recording the remainder of the program for subsequent viewing. Program viewing options may be presented to the user in the form of a menu that provides an easy to use interface for selection of programs and viewing and other options including play, pause, delete, fast-forward, rewind and so forth.

Preferably, the preference agent organizes the recordation preference information in the form of a database organized in accordance with categorization parameters. Programs may be received in either analog or digital formats. Programs stored in digital format are advantageously presented to the user in the form of additional channels. This allows the user to easily switch between programs (either recorded or broadcast) simply by switching channels.

These and other features and advantages of the present invention may be better understood by considering the following detailed description of a

preferred embodiment of the invention. In the course of this description, reference will frequently be made to the attached drawings.

BRIEF DESCRIPTION OF THE DRAWINGS

Figure 1 is a high-level block diagram of a system employing the principles of the present invention.

Figures 2 and 3 are block diagrams illustrating operation of certain functions performed by the television recording system of Figure 1.

Figures 4, 5, 6, 7, 8(a) and 8(b) are flowcharts illustrating additional aspects of operation of the preference agent of Figure 1.

Figures 9(a) and 9(b) illustrate alternative hardware configurations in systems embodying the principles of the present invention.

Figure 10 is a flowchart illustrating additional aspects of operation of the television recording system of Figure 1.

DETAILED DESCRIPTION OF THE PREFERRED EMBODIMENTS

In Figure 1, a television control system 100 operates in accordance with the principles of the present invention to cause recordation of television programs in response to user inputs 102 and television signals 104. Television control system 100 transmits signals to a television monitor 108 for viewing by the user. Preferably, in digital embodiments, programs that are recorded by system 100 are presented to the user in the form of additional channels. Thus, the user can rapidly determine, by changing channels, the stored programs that are available for viewing. The user can also change channels between stored programs or between stored programs and currently broadcasted programs. If the user changes channels from a recorded program to another program, playback of the recorded program is preferably paused. Alternatively, whether the playback of the recorded program is paused or continued, is a user selectable option. As described further herein, the user may specify programs for recordation by specification of a particular program, or by specification of

particular attributes of the program such as comedy/ drama, actor(s). When manually specifying programs for recordation, the user may specify that the program is to be recorded once or repeatedly, such as weekly, when broadcast.

5 Signals 104 include a first component 105 which contains the information necessary to display video and audio components of a television program on television monitor 108. Signals 104 preferably also include a second component 107 termed herein "attribute information." An example of such attribute information 107 is the information available by way of the DVB-SI and ATSC-SI formats and various proprietary formats such as
10 StarSight EPG Data and TVData available from StarSight Telecast, Inc., Fremont, CA, and TVData, Glen Falls, NY, respectively.

Attribute information 107 for any particular program varies depending on the program type, but typically includes a plurality of categories such as start time for the program, duration of the program, the title of the program and other
15 attributes (categories) of the program, together with an associated value corresponding to each of the categories. Preference agent 110 processes the attribute information 107 to generate "category-value" pairs 115. For example, if an attribute for a program is duration, then the category may be duration and the value for that category may be 120 minutes. If the attribute for a program is
20 title, then the category may be title and the value may be "Star Wars." Other category-value pairs for a movie may include a description category with a short description of the movie being the value, a primary actor category with the names of the primary stars of the movie being the values, a director category with the name of the director being the value, a theme category with the theme
25 such as adventure, comedy being the value, and a ratings category with ratings by particular critics being the value. Category-value pairs for a sports game, such as a football game, may include names of the teams who are playing, the location of the game, and the specific tournament, such as the play-offs, or Superbowl, etc.

5 The category-value pairs 115 (preference information) are indicative of viewing preferences of the user. The data shown in Figure 1 as being associated with the category-value pairs 115 contains weighting information for the associated category value, in addition to other information shown by way of example further below. Preference agent 110 maintains the preference information 115 in the form of a preference database 116. Television programs 105 recorded by the system 100 are preferably stored separately together with the associated attribute information 107. In an alternative embodiment, the category value pairs 115 (with or without the associated values) are stored with the television programs 105 and the raw attribute information 107 is not
10 maintained by the system 100.

Preference agent 110 generates, in response to user viewing habits, data for each category stored in preference database 116 and for each value of each category. The data generated by preference agent 110 for each category and value is preferably indicative of the amount of time that the particular category and/or value is watched by the user relative to the total amount of time that the particular category and/or value is available to be watched. The relative amount of time that a program is watched by a user is a convenient indication of the user's relative viewing preference. However, other indications of user viewing preferences may also be used. Program source switch 114 operates in response to user inputs 102 to select either presently broadcasted programs, by way of television signal 104 or stored programs from storage devices 106.
15
20

Recording manager 112 operates to cause recordation and storage of television programs 105 and attribute information 107 in accordance with information generated by preference agent 110 and stored in preference database 116. Recording manager 112 also responds to user requests to record particular programs and to user requests to record programs having specified category-value pairs.
25

The signals transmitted to the monitor 108 preferably take a conventional analog form. Alternatively, the signals transmitted to the monitor
30

108 maybe digitally encoded. The exact form of the signals transmitted to the monitor is not critical and may take a form as required by a particular monitor. The television signals 104 received by the television control system 100 may take one of a variety of signal formats including analog encoded signals that are encoded in accordance with the well known NTSC or PAL standards.

Alternatively, the signals 104 may be digitally encoded in a manner as transmitted by commercially available digital satellite systems (DSS) or in accordance with the MPEG-2 (Motion Picture Expert Group - 2) standard. In any given embodiment of television control system 100 the signal 104 may take a variety of the aforementioned forms. For example, television control system 100 may be coupled to receive inputs from a digital satellite system, the inputs being digitally encoded. The television control system 100 may also be coupled to receive inputs from a Community Antenna Television System (CATV) in which the signals are either encoded in analog or digital form. The television control system 100 may also be coupled to receive analog or digital signals from a conventional home antenna.

The attribute information 107 may be transmitted to the television control system 100 contemporaneously with the television program 105 in a variety of ways including industry standards, such as DVB-SI (Digital Video Broadcasting-Service Information) as defined by the European Telecommunication Standards Institute (ETS), or the ATSC digital television standard as defined by the Advanced Television System Committee (ATSC). By way of example, in the DVB-SI protocol, programming for the next six hours is transmitted every eight seconds for each channel. As a further example, program information for the next seven days is available from the interactive on-screen TV program guide available from StarSight Telecast, Inc. Programming information further into the future, such as for the next seven days, may also be obtained in other ways. For example, by receiving the information in a time-multiplexed manner over a particular channel. Such information can easily be transmitted when the user is performing an action that

does not require a moving video image on the screen, such as when the user has a control menu displayed on the screen.

Alternatively, television control system 100 can download the attribute information 107 separately from the television program 105 by way of a
 5 separate communication session via a modem or the Vertical Blanking Intervals (VBI) contained in television signals. Such separate communication sessions include data download mechanisms supported by the MPEG-2, DVB-SI and DSS protocols.

The attribute information 107 can take a form under the DVB-SI
 10 protocol as shown below:

```

event_id,
start_time.
duration,
DESCRIPTOR1,
15 DESCRIPTOR2,
...
...
DESCRIPTORn.
```

20 The event_id field is a unique alpha-numeric code assigned to a program. DESCRIPTORS can be "Short Event Descriptors," "Extended Event Descriptors" or "Content Descriptors" which include the following information:

Short Event Descriptor:

```

25 {
    event_name_length
    event_name,
    event_description_length
    event_description
}
```

30 Extended_event_descriptor:

```

{
    ITEM1,
    ITEM2
35 ...
...
ITEMn.
}
```

```

content descriptor:
{
    CONTENT1,
    CONTENT2,
    ...
    ...
    CONTENTn.
}

```

5

10

ITEMs include the following information:

```

{
    item_description_length,
    item_description,
    item_value_length,
    item_value
}

```

15

An example of item descriptions can be "Director" and item value can be "Martin Scorcese". CONTENT includes the following information:

```

{
    DVB-SI defined theme,
    DVB-SI defined sub-theme,
    programmer defined theme,
    programmer defined subtheme,
}

```

20

25

An example of theme and subtheme are MOVIE and COMEDY, respectively.

The programmer defined theme and sub-theme are values that may be provided by the EPG Data provider.

30

Category-value pairs 115 are generated from the above type of information. The category-value pairs 115 take the following format: Category Name - Category Value, where category name can be "Title ", "Director", "Theme", "Program Type" etc. and category values can be "Seinfeld" "Martin Scorcese", "Comedy", "Sitcom" etc. Generation of category-value pairs 115 from attribute information 107 allows generation by preference agent 110 of categories that are not explicitly present in the attribute information 107. For example, category-value pairs 115 can be: Title-49ers, Description-football, and Description Search Rule-football(AND) San Francisco. Thus, preference agent 110 is capable of generating category-value pairs 115 from attribute information

35

107 even where there is no field in the attribute information that corresponds to the created category-value pair.

Preference database 116 is preferably generated initially by downloading category-value pairs from a third-party source such as StarSight Telecast, Inc. Advantageously, such sources may provide information customized for particular geographical areas and dates. For example, the database may contain data that gives sporting events involving local teams higher ratings than other sporting events. In addition, seasonal or holiday programs may be indicated as being preferred during particular seasons or holidays. For example, programs involving summertime activities would be indicated as having higher weighting during the summer than at other times of the year. The preference database is modified as described herein in accordance with the user's viewing habits. In addition, the preference database can be periodically updated from third-party sources to reflect the aforementioned seasonal or holiday updates.

Categories in the preference database 116 are either predefined, such as those received from third-party sources, or are dynamically created from attribute information 107 received for programs 105. Categories, and associated values, that are dynamically created are preferably given a default rating by preference database 116. An example of the preference information created by preference agent 110 or downloaded to preference agent 110 is shown below. In the following example, the three columns of numbers in the category statistics and value statistics portions indicate weighting (in a range of 0 to 1000), duration watched (in seconds) and amount of time that programs matching that particular category or value was available (in seconds). The information is preferably stored in the form of database records.

Categories:

channel	1000
title	1001
title-Substring	1002
genreInfo	1003
description	1004
descSubString	1005
episodeName	1007

	type	1008
	stars	1009
	director	1010
	YearProduced	1011
5	MPAARATING	1012
	criticRating	1013
	Values:	
	Titanic	2000
10	Ami	2001
	3rd Rock From the Sun	2002
	The Gods Must Be Crazy	2003
	Seinfeld	2004
	Headline News	2005
15	Bugs & Daffy	2006
	News	2007
	004	2008
	005	2009
	063	2010
20	49ers	2011
	SITCOM	2012
	COMEDY	2013
	MOVIE	2014
	NEWS	2015
25	Sanfrancisco 49ers	2016
	A Coke bottle raises havoc for a tribe of African bushmen	2017
	John Mayers	2018
30	Lousie Barnett	2019
	Marius Weyers	2020
	Sandra Prinsloo	2021
	Jeff Bridges	2022
	Valerie Perrine	2023
35	Phil Hartman	2024
	Jamie Uys	2025
	Lamont Johnson	2026
	1981	2027
	1973	2028
40	1996	2029
	THREESTAR	2030
	TWOSTAR	2031
	NUDITY	2032
	VIOLENCE	2033
45	ADULTSITUATIONS	2034

ADULTLANGUAGE 2035

Category - Value pairs:

	1001	2001
5	1001	2002
	1001	2003
	1001	2004
	1001	2005
	1001	2008
10	1000	2009
	1000	2010
	1002	2011
	1003	2012
	1003	2013
15	1003	2014

Category statistics:

	1001	1000	31104	4022280
20	1002	1000	31104	4022280
	1003	1000	31104	2613384
	1004	1000	20304	1996596
	1005	1000	20304	1996596
	1006	1000	5238	1259028
25	1007	1000	3438	369450
	1008	1000	13266	812970

Value statistics:

	2001	1000	1638	88074
30	2002	1000	6714	178560
	2003	1000	6552	387054
	2004	1000	5400	165600
	2005	1000	1800	9000
	2006	1000	3600	28800
35	2011	500	1800	10800

In the above example, fourteen categories are provided (1000 - 1013) followed by thirty-six values. The correspondence between the categories and values (category-value pairs) is next shown. Data for the categories and then the values is shown next. This data is organized in three columns as described above.

40

Preference ratings for programs are preferably computed by preference agent 110 from data stored in preference database 116 in accordance with the following formula:

$$Rating = \frac{\sum_i W_{v_i} * W_{c(v_i)} * \frac{DW_{v_i}}{DA_{v_i}}}{\sum_i W_{v_i} * W_{c(v_i)}}$$

5 where,

W_{v_i} = weighting of i^{th} value;

$W_{c(v_i)}$ = weighting of the category corresponding to the i^{th} value;

DW_{v_i} = duration watched for the i^{th} value;

DA_{v_i} = duration availability for the i^{th} value.

10 The summations shown in the above equation are performed for all values of i , where v_i is a value in a category-value pair derived from the attribute information for the program.

The above formula is merely an example formula for computing preference ratings. The above formula may be modified in a number of ways to
15 achieve different preference ratings. For example, certain category-value pairs may be weighted in the formula to achieve certain preference objectives.

In the embodiment shown in Figure 1 and described above, the ratings for categories and values are dynamically generated by the preference agent 110 instead of being stored in preference database 116. In an alternative
20 embodiment, the ratings may be stored in preference database together with the category-value pairs.

Television control system 100 is preferably implemented by way of a general purpose digital computer and associated hardware that executes stored programs to implement the functions shown within block 100 in Figure 1. The
25 exact hardware and software platforms on which the television control system

100 is implemented is not important and may take a variety of forms. For example, television control system 100 may be implemented in a set-top box such as may typically be used by individuals in the home to receive CATV signals. Another implementation of television control system 100 is in the form of a personal computer configured with the requisite hardware and software to receive and display television signals. An example of a set-top box that maybe programmed in accordance with the principles described herein is described in the following documents by IBM Microelectronics: "Set-Top Box Solutions", Product # G522-0300-00 (Nov. 19,1997); "Set-Top Box Reference Design Kit", GK10-3098-00 (April 15,1998); "Set-Top Box Peripheral Chip", GK10-3098-00, (April 15, 1998); "Set-Top Box Solutions: Helping Customers Meet the Challenges of Convergence", G522-0300-00 (Nov. 19,1997); and "The challenges of convergence for Set-Top Box manufacturers", G522-0302-00 (Nov. 19,1997). An example of an Application Programming Interface (API) available for set-top boxes which can serve as a platform for the embodiments described herein is described in "API Requirements for the Advanced Set-Top Box" published by OpenCable (Oct. 21,1997). An example of an operating system incorporating functionality to support the embodiments described herein is available from OpenTV, Inc. and is described in the following Technical White Paper publications by OpenTV, Inc.: "OpenTV™ Operating Environment" and "Application Development for OpenTV™." An advantage of such an operating system is the support provided in the form of function calls to obtain attribute information 107 from the signals 104. Alternatively, a general purpose operating system such as the Windows NT operating system from Microsoft Corporation may be used in conjunction with additional software that provides the functions required to extract the necessary information from attribute information 107 and to perform other manipulation of the received signals 104 and the stored information 105.

Storage devices 106 may include a variety of different types of storage devices. For example, preference database 116 may be stored in a non-volatile,

random-access semiconductor memory. Television programs 105 and attribute information 107 may be stored on storage devices having greater capacity such as a conventional magnetic, hard disk drive. In general, storage devices 106 are understood to encompass a variety of storage devices. The exact form of the storage devices 106 is not critical so long as the storage devices have the capacity and speed to store the necessary information. Storage devices 106 may also comprise a conventional video cassette recorder (VCR) which operates under control of system 100 to store television programs 105 and attribute information 107 on conventional magnetic tape.

For the purposes of the present description, the television control system 100 is presumed to be integrated into, or coupled to, a system including a tuner and other functions necessary to receive television signals and to extract the attribute information 107 from the television signal and to perform other functions typically associated with the receipt and viewing of television signals. In certain embodiments, television control system 100 may operate in conjunction with a database agent that facilitates interaction with preference database 116 by causing storage and retrieval of information to or from the database in an optimal manner. The preference database 116 may be implemented by a commercially available database product such as the Oracle Light database product available from Oracle Corporation which also incorporates the functionality to implement the data base agent described above.

Recording manager 112 causes recording of programs 105 by periodically initiating a sequence of steps shown in Figure 2. At 201, recording manager 112 sends a request to preference agent 110 for ratings of all programs at a particular time (X), or alternatively, for ratings of all programs within a particular time period (X). By way of example, the steps shown in Figure 2 may be performed every six hours. In certain embodiments, the frequency with which the steps in Figure 2 are performed may be changeable by the user. Preference agent 110 responds at step 202 by providing ratings, from preference database 116, for each program received from recording manager 112.

Recording manager 112 then causes recordation of the programs at time X, or within time period X in accordance with the ratings received from preference agent 110. Specifically, programs having the highest rating are given highest preference for recordation and programs having the lowest rating are given lowest preference to recordation. The recordation is subject to storage capacity constraints. For example, if the highest rated program is one-hour long, and only thirty minutes of recording space is available on storage devices 106, then the one-hour program is skipped and the highest rated thirty-minute program is recorded.

Highest priority for recording of programs is given to programs specifically requested by the user. For example, if the user identifies a particular program for recording, such as by specifying the date, time and channel, or by specifying an identification code for the program, recordation of that program is given priority over programs rated by the preference agent. Next highest priority is given to programs matching particular category-value pairs specified by the user. For example, if the user does not identify a particular program, but specifies that one-hour long documentaries pertaining to travel should be recorded, then recordation of programs matching such category-value pairs is given priority over programs rated by the preference agent 110. In alternative embodiments, relative priority between user-specified programs, user-specified category-value pairs and programs rated by the preference agent 110 is changeable by the user.

Recording manager 112 manages storage capacity on storage devices 106 by causing deletion of television programs 105 in accordance with ratings of such programs generated by preference agent 110. This is performed in a manner similar to that explained above for determining which programs to record. Figure 3, which shows the steps taken by recording manager 112 to determine which programs to delete, is similar to Figure 2. At step 301, recording manager 301 requests ratings from preference agent 110 of all programs stored on storage devices 106. At step 302, preference agent 110

5 responds by providing the requested deletion ratings. At step 303, recording manager 112 responds by causing deletion, when needed, of programs in accordance with the deletion ratings received from the preference agent 110. Specifically, when additional space on storage devices 106 is required to record one or more additional programs, recording manager 112 causes deletion, or overwriting of programs having the lowest rating first. Thus, stored television programs which are determined by preference agent 110 to be least preferable, in relation to other stored television programs, are deleted or replaced first, and those determined to be most preferable are deleted or replaced last. Deletion of programs occurs only when required. Advantageously, this results in storage device 106 typically being filled to maximum capacity, thus providing the user with as wide a variety of programs as possible. The user can specify programs that are to remain on the storage device 106. Such programs are not deleted by the recording system 100 in the steps shown in Figure 3. In addition, the user can specify programs that are to be deleted, and therefore override the steps shown in Figure 3.

10 Figure 4 illustrates actions performed by preference agent 110 when the user watches a television program 105. The steps shown in Figure 4 are termed herein a "Category Update Routine". The routine is entered at step 400 and at step 402, a duration threshold is checked to determine if the user has viewed the program for more than a predetermined minimum time threshold. This advantageously avoids updating of categories for programs which may be viewed very briefly for example by quickly sequencing through multiple channels to determine which programs are currently being broadcast. At step 404, the appropriate category-value pairs corresponding to the program are determined. For example, if the program being viewed is an action movie, then the program type category is assigned the value "movie", and the theme category is assigned the value "action." If the program being viewed is a situation comedy, then the program type category is assigned the value "SITCOM", and the theme category is assigned the value "comedy." At 406, the

category-value pairs for the program being watched are used to update statistics for the categories and corresponding values stored in the preference database. The preference database 116 is therefore updated to reflect the user's viewing of the particular program. The duration threshold may be either predetermined and set or may be variable depending on user preferences. For example the user may be able to enter the duration threshold into the television control system 100 by way of a number of conventional means including a menu driven system presented on the television screen by the television control system 100 that prompts the user for specific information including the value of the duration threshold.

Figure 5 shows in further detail, step 406 of updating statistics for the category-value pairs. As shown in step 500 the steps in Figure 5 are repeated for all categories received by way of signal 104. First, at step 502, the category in question is checked with the categories in the database 116 to determine if that category is currently stored in the database. If the category is not stored in the database, then at step 504, the category is added to the preference database 116. The category is added to the database with a default weighting value. After step 504, or after step 502 if the category in question is in the database 116, the length of time or the duration for which the program in question is watched by the viewer is added to a watched statistics variable for the particular category. Next, at step 508, the database is queried to determine if the category value in question is currently stored in the database. If the category value in question is not stored in the database, then the database 116 is updated at step 510 with the category value in question. The category value is added to the database with a default rating. Next, or after step 508 if the category is in the database, at step 512, the duration for which the program was actually viewed is added to the watched statistics for the category value. The routine is then terminated at step 514.

Availability statistics for programs currently being broadcast are updated by system 100 when the user is watching a currently broadcast program. The

steps performed to implement this function are shown in Figure 6. As shown in steps 602 and 604, the further steps in Figure 6 are repeated periodically every few minutes for every currently broadcasted program. The frequency with which the steps in Figure 6 are performed is preferably set to a default value that is then subsequently changeable by the user. As shown at step 606, the further steps are also repeated for all categories contained in the program attributes 107. At step 608, each category for the program in question is compared against the categories stored in the database 116. If the category is not in database 116, then that category is skipped, as shown at step 610. If the category is in the database, then the category is updated by adding the value N to the availability statistics for the category. Next at steps 614, 616 and 618, for each category value that is in the database the availability statistics for that category value are updated by adding the value N to each availability statistic. The routine is then terminated at 620. In the event that the same program is broadcast on two channels at the same time, the availability statistics for that program are updated only once, thus ignoring the dual or more concurrent broadcast of the program.

Figure 7 illustrates in further detail the process by which statistics are downgraded (or aged) and invalidated. Figure 7 shows two parallel paths. The path on the right, with reference numerals 704-714, are the steps to downgrade and invalidate categories in the database 116. On the left, steps 716 to 726 are the steps to degrade and invalidate category values in the database. The steps performed for each path 704 to 714 or 716 to 726 are identical. Accordingly, only steps 704 to 714 are explicitly described herein with the understanding that step 716 to 726 operate in an identical fashion for category values as opposed to categories. As seen at step 704, the subsequent steps are repeated for all categories in the database 116. First, at step 706, the watched statistics are multiplied with a watched degradation co-efficient. The watched degradation co-efficient is preferably set to a default value that is then changeable by the user. The watched degradation co-efficient reflects an amount by which a program that is watched by the user is degraded in priority for deletion from

storage. At step 708, a test is performed to determine if the watched statistics is less than a watched statistics degradation threshold value. If so, then at step 710 the particular category is deleted from the database 116. Therefore, if a particular category has not been watched for a period of time by the user, then the watched statistics for that category will eventually fall to below the watched degradation threshold, at which point that category will be deleted as shown in step 710 from the database. In certain embodiments the watched degradation threshold may be user programmable. At step 712, the availability statistics are multiplied with an availability degradation co-efficient that is indicative of an amount by which statistics are aged over time. The routine is exited at step 714. In certain embodiments the availability degradation coefficient may differ for different categories. This advantageously allows different categories to be aged at different rates. In certain embodiments, the various availability degradation coefficients may be user changeable. As noted above, steps 716 to 726 operate in a similar fashion for category values.

Figures 8(a) and 8(b) show the steps performed to update predefined categories and values stored in database 116. As shown in step 802 the steps in Figures 8(a) and 8(b), are repeated periodically every M days. The value M is preferably set to a default value, which then may subsequently be modified by the user. First, at step 804, a predefined category file is downloaded by the television control system 100. This may occur in a number of ways, as previously described, such as, for example, by use of the vertical blanking interval (VBI), or in a separate communication session by use of a modem. As shown in step 806 the subsequent steps are repeated for all categories contained in the predefined category file. At step 808 each category in the predefined category file is checked to determine if that category is in the database 116. If the category is not in the database then it is added in step 810 with default weighting. If the category is in the database, or after step 808, a test is done at step 812 to determine if the predefined file contains a weighting for the particular category. If so, then at step 814 the particular weighting is updated in

the database. At step 816, a test is performed to determine if there is a watched statistic specified in the predefined file for the particular category. If so, then at step 818 watched and availability statistics are updated for the particular category.

5 Continuing to Figure 8(b), as shown in step 820, the subsequent steps are repeated for all values for the particular category. At step 877, the database 116 is checked for each category to determine if there is a category value corresponding to the particular category in the database 116. If not, then at step 824 the category value is added to the database 116 with default weighting. If 10 so, or after step 824 is completed, a test is performed at step 826 to determine if there is weighting specified in the predefined file for the category value. If so, then the weighting is updated for the category value in the database 116. If not, or after step 826, a test is performed at step 830 to determine if there is a watched statistic specified in the predefined file for the category value. If so, 15 then at step 832 the watched availability statistics are updated for the category value. The routine is terminated at 834.

In certain embodiments, the preference database is used by system 100 to alter the manner in which information about currently broadcasted programs is presented to the user. For example, in such embodiments, the preference 20 database is used to rearrange the order in which currently broadcasted programs are presented to cause programs having attribute information 107 rated highest by preference database 116 to be presented first. Alternatively, the preference database 116 can be used to organize information regarding the currently broadcasted programs according to the various category-value pairs stored in the 25 database 116.

Figures 9(a) and 9(b) illustrate alternative hardware configurations for systems employing the principles of the present invention. Figure 9(a) illustrates a hardware configuration that supports storage and retrieval of 30 digitally encoded audio and video. Interface 902 is a standard digital cable or digital satellite input interface. Interface 906, which is the hardware interface to

storage devices 106 preferably takes the form of an IDE or SCSI interface, or the proposed IEEE-1394 interface. Interface 906 is an NTSC or PAL encoded video interface. If the television signal 104 takes the form of an analog signal, as in the case of most current television broadcast signals, and CATV signals, then the signal 104 must be digitized and generally compressed (for example, by the MPEG-II standard) before storage on a digital storage medium such as shown in Figure 9(a).

Figure 9(b) illustrates an embodiment using an analog storage device 106 such as a conventional VCR. If the television signal 104 is analog then the interface 910 takes the form of a conventional NTSC or PAL interface. If the television signal 104 is digital then the interface 910 takes a form as interface 902 shown in Figure 9(a) and a digital-to-analog converter is required to convert the received signal to analog form before storage on storage device 106.

Figure 10 illustrates operation of an automatic pause-record feature of preferred embodiments. If a user is watching a currently broadcasted program and wishes to stop or temporarily pause viewing of the program, the recording system 100 advantageously allows the program to be recorded so the user can resume viewing the program at a subsequent time. As shown in Figure 10, at 1002, the user is viewing a currently broadcasted program. Generation of a pause input at 1004 by the user, such as by pressing of an appropriate button on a remote control coupled to the recording system 100, causes the system 100 to cause at 1006, recordation of the program being viewed by the user. The user is then free to watch another program or stop watching the television 108 altogether. At a subsequent point in time, if a resume viewing input is received, such as by pressing of an appropriate button on the aforementioned remote control, then at 1010, the recording system 100 causes the program recorded at step 1006 to be retrieved and shown on the television 108 from the point the recordation was initiated at step 1006. If the program is still being broadcast when step 1010 is initiated, then recordation of the program continues by the

system 100. The user thus can easily interrupt viewing of a currently broadcast program and resume subsequent viewing.

5 Preferably, the recording system 100 supports a variety of functions such as fast-forward, rewind and visual scan of stored programs, and other functions supported by the storage medium 106. For example, if the storage medium 106 takes the form of a VCR then the program viewing and manipulation functions will be limited to the standard VCR functions of fast-forward, rewind, forward or reverse visual scan. If the storage device 106 takes the form of a digital storage medium then more advanced program search and retrieval functions can
10 be supported.

It is to be understood that the specific mechanisms and techniques which have been described are merely illustrative of one application of the principles of the invention. For example, the functions performed by the preference agent 110 and the recording manager 112 are illustrative of a particular embodiment.
15 However, the division of tasks between the two modules 110 and 112 may be changed. In addition, the data formats 115,116,105 and 107 may also take a variety of forms. Numerous additional modifications may be made to the methods and apparatus described without departing from the true spirit of the invention.

WHAT IS CLAIMED IS:

1. Apparatus for causing recordation of television programs comprising:

5 a preference agent for causing retrieval of attribute information corresponding to each television program viewed by a user of said apparatus, said preference agent generating classification information indicative of viewing preferences of said user as a function of said attribute information; and

10 a record manager for causing recordation and storage to a storage medium of television programs having attribute information that matches said classification information.

2. Apparatus as set forth in claim 1 further comprising a storage medium manager comprising:

means for causing deletion of television programs stored on said storage medium as a function of age of said television programs;

15 means for causing deletion of television programs stored on said storage medium as a function of viewing frequency of said program by said user; and

means for causing deletion of television programs stored on said storage medium as a function of program deletion inputs from said user identifying one or more programs to be deleted from said storage medium.

20 3. In a system that receives television signals carrying television programs, a computer storage medium comprising apparatus for causing storage of selected ones of said television programs for subsequent viewing by a user of said apparatus, comprising:

25 a preference determination module, responsive to attribute information associated with television programs viewed by said user, for categorizing said attribute information in accordance with categorization parameters to generate

recording preference information, indicative of television program viewing preferences of said user; and

5 a recording module, responsive to said recording preference information, for causing recording on a storage medium of subsequently transmitted television programs, having attribute information corresponding to said recording preference information.

10 4. Apparatus as set forth in claim 3 wherein said recording module is further responsive to an available capacity value, indicative of available storage capacity of said storage medium on which said subsequently transmitted television programs are stored, for causing storage of said television programs having attribute information corresponding to said recording preference information in accordance with said available capacity value.

15 5. Apparatus as set forth in claim 3 wherein said recording preference information comprises program deletion information indicative of priority in which television programs stored on said recording module are deleted from said storage medium, as indicated by viewing preferences of said user, and wherein said recording module responds to said program deletion information by causing replacement of television programs having lowest priority with newly stored television programs.

20 6. Apparatus as set forth in claim 5 wherein said program deletion information is periodically updated as a function of time.

7. Apparatus as set forth in claim 5 further comprising means, responsive to one or more user inputs, for preventing updating of selected ones of said programs as a function of time.

8. Apparatus as set forth in claim 5 wherein said program deletion information is periodically updated as a function of programs viewed by said user.

5 9. Apparatus as set forth in claim 3 wherein said recordation preference information comprises recordation priority information indicative of a priority in which programs are recorded for storage on said storage medium, and wherein said recordation preference information is generated by assigning highest priority to programs requested for storage by said user, assigning lowest priority to programs having attribute information corresponding to said
10 recordation preference information and assigning intermediate priority to programs having attribute information corresponding to one or more user specified criteria.

15 10. Apparatus as set forth in claim 3 wherein said recordation module is further responsive to user specified requests to cause recordation on said storage medium of subsequently transmitted television programs.

20 11. Apparatus as set forth in claim 10 wherein said user specified requests comprise a first type of request comprising information indicative of a specific program and a second type of request comprising attribute information indicative of one or more programs having attribute information corresponding to said user specified attribute information.

12. Apparatus as set forth in claim 3 wherein said preference determination module organizes said recordation preference information in the form of a database organized according to said categorization parameters.

25 13. Apparatus as set forth in claim 3 wherein said recordation module comprises means, responsive to a first user request, for causing a

selected program to be recorded once for storage on said storage medium, and responsive to a second user request, for causing a selected program to be recorded periodically for storage on said storage medium.

5 14. Apparatus as set forth in claim 3 wherein said recordation module comprises means, responsive to a category recordation request by said user, for causing recordation of programs having attribute information corresponding to user specified attribute information.

10 15. Apparatus as set forth in claim 3 further comprising means, responsive to a pause input from said user, for causing recordation of a currently broadcasted program being viewed by said user.

16. Apparatus as set forth in claim 3 further comprising means, responsive to a pause input from said user, for causing pausing of a recorded program being viewed by said user.

15 17. Apparatus as set forth in claim 3 further comprising means, responsive to a channel selection input from said user, for causing changing of a first channel corresponding to a currently broadcasted program to a second channel corresponding to a recorded program.

20 18. Apparatus as set forth in claim 3 further comprising means, responsive to a channel selection input from said user, for causing changing of a first channel corresponding to a recorded program to a second channel corresponding to a currently broadcasted program.

19. Apparatus as set forth in claim 3, wherein said storage means stores randomly accessible, digitally encoded data and wherein said apparatus further comprises means, responsive to a channel selection input from said user,

for causing changing of a first channel corresponding to a first recorded program to a second channel corresponding to a second recorded program.

20. Apparatus as set forth in claim 19 wherein said means responsive to a channel selection input from said user is further responsive to a first pause input, for causing pausing of said first recorded program channel upon changing of said first channel to said second channel.

21. Apparatus as set forth in claim 20 wherein said means responsive to a channel selection input from said user causes said first recorded program to continue playing upon changing of said first channel to said second channel in the absence of said first pause input.

22. Apparatus as set forth in claim 3 further comprising means, responsive to a user delete input, for causing deletion of a selected program from said storage medium.

23. Apparatus as set forth in claim 3 further comprising:
means, responsive to a user program selection input, for causing generation of a user selection menu on said television, said user selection menu providing said user with a plurality of options comprising, an option to play a selected program, hold a selected program, delete a selected program, play a selected program from the beginning of said program, fast-forward a selected program or rewind a selected program; and
means, responsive to user selection of one of said options, for causing execution of said selection option.

24. Apparatus as set forth in claim 23 wherein said means for causing generation of a user selection menu on said television is responsive to a

menu view input received during viewing of a program for causing generation of said user selection menu on said television.

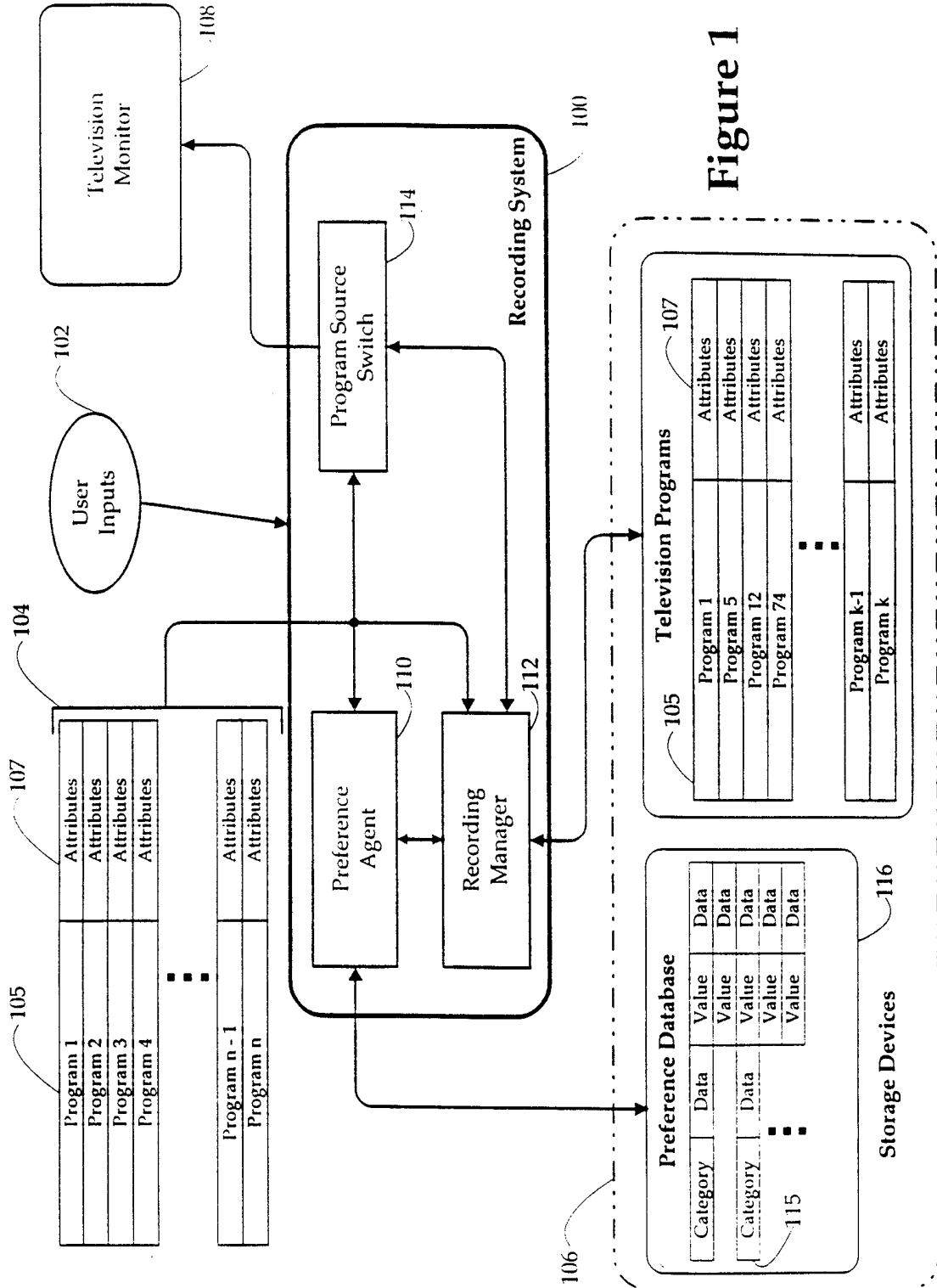

Figure 1

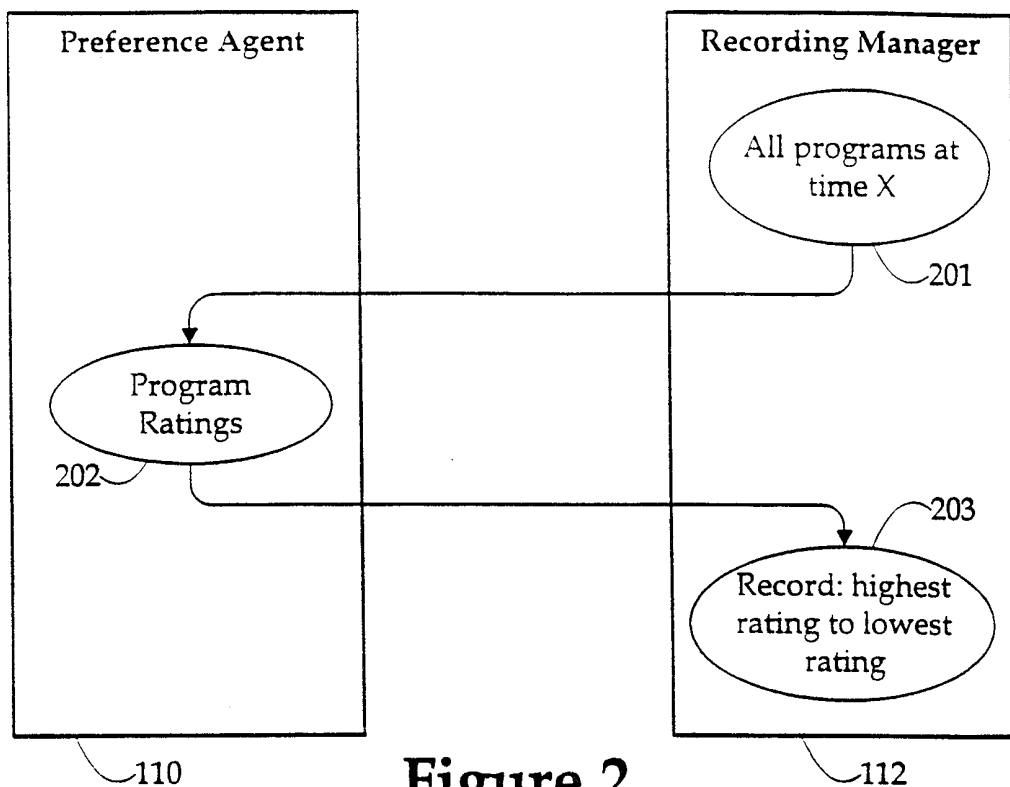

Figure 2

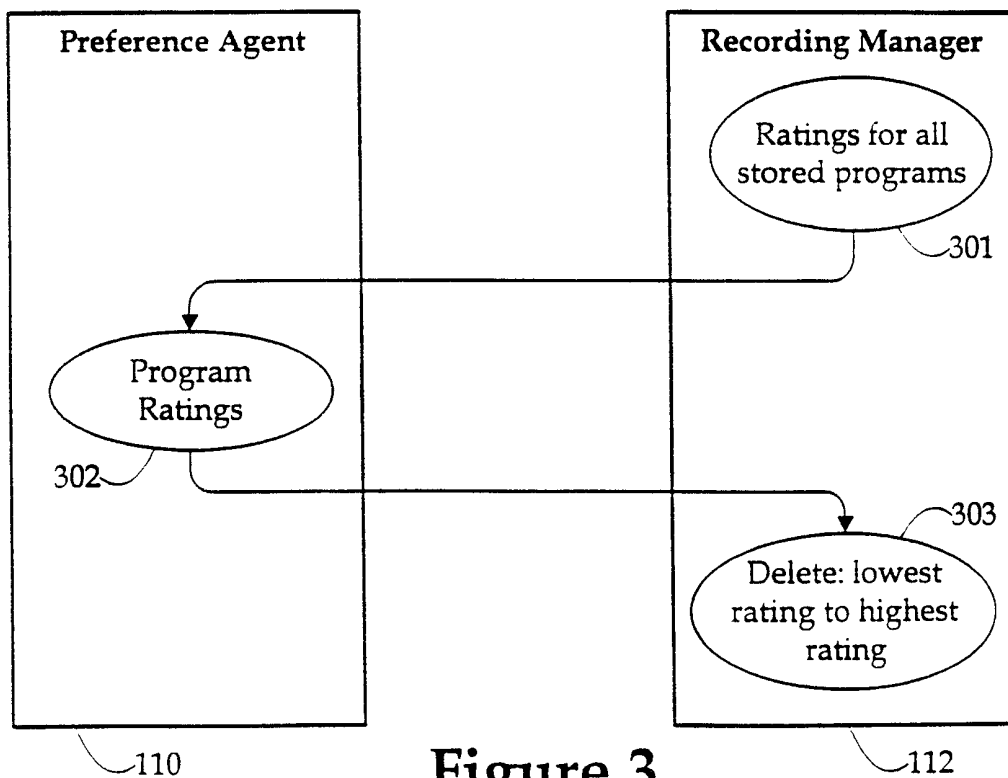

Figure 3

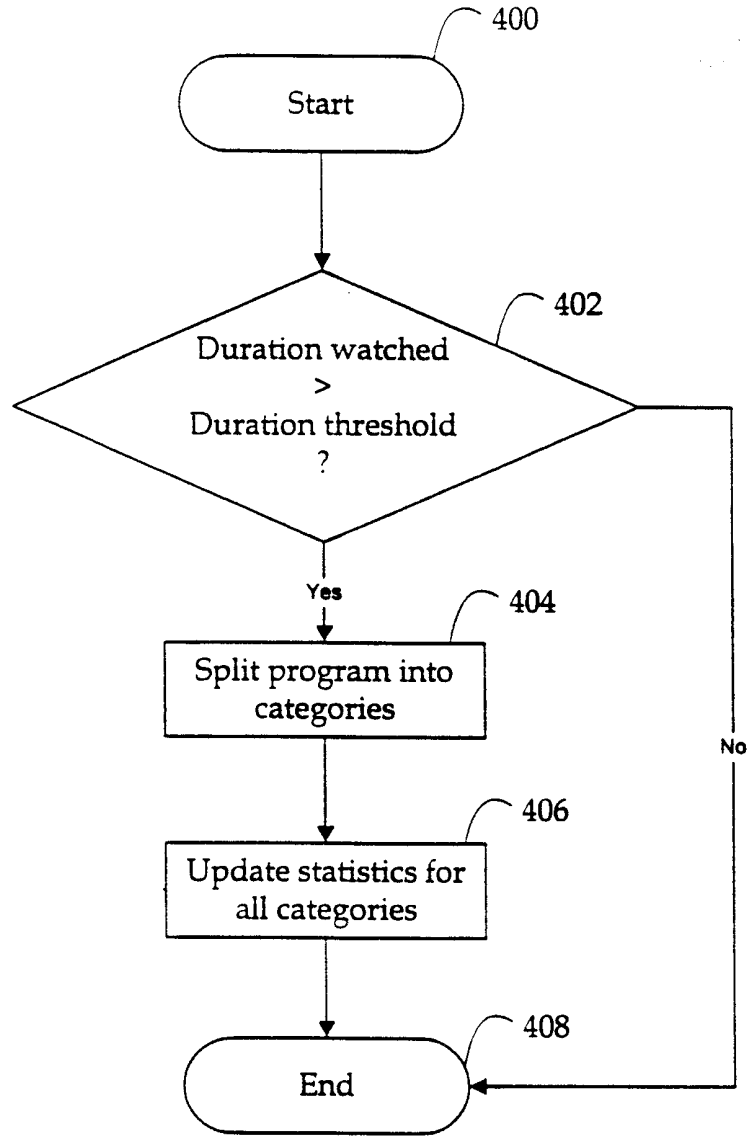

Figure 4

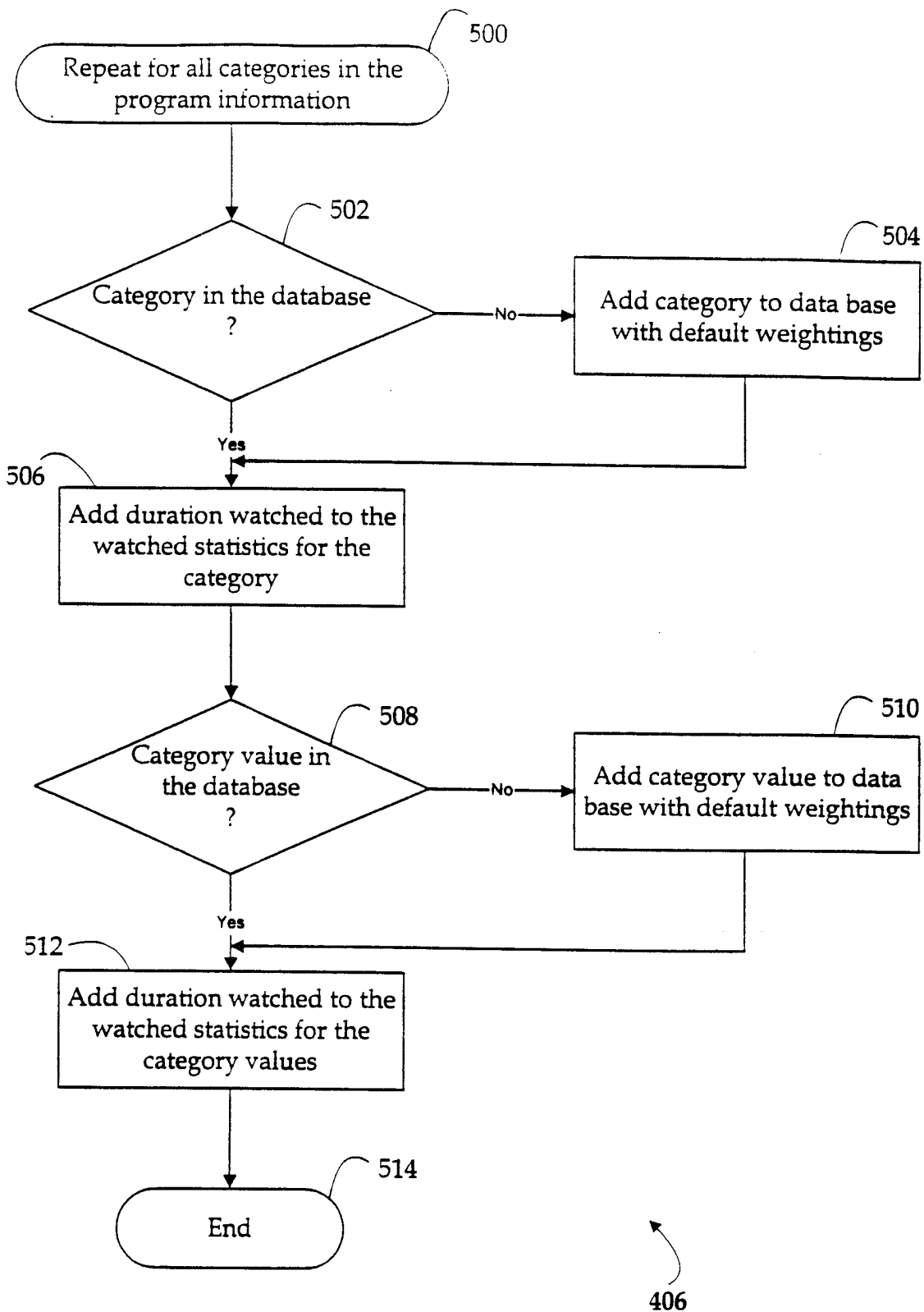

Figure 5

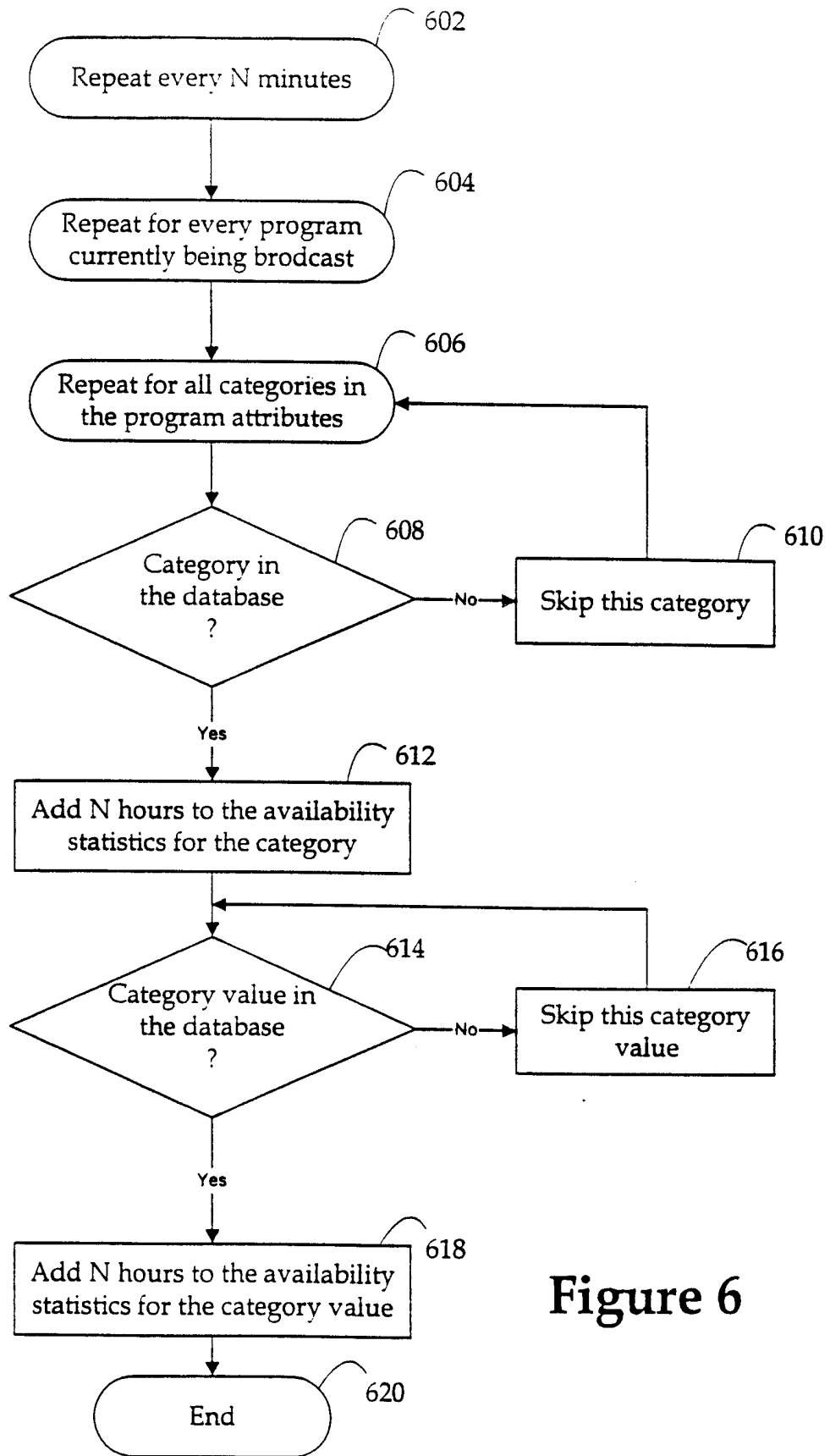

Figure 6

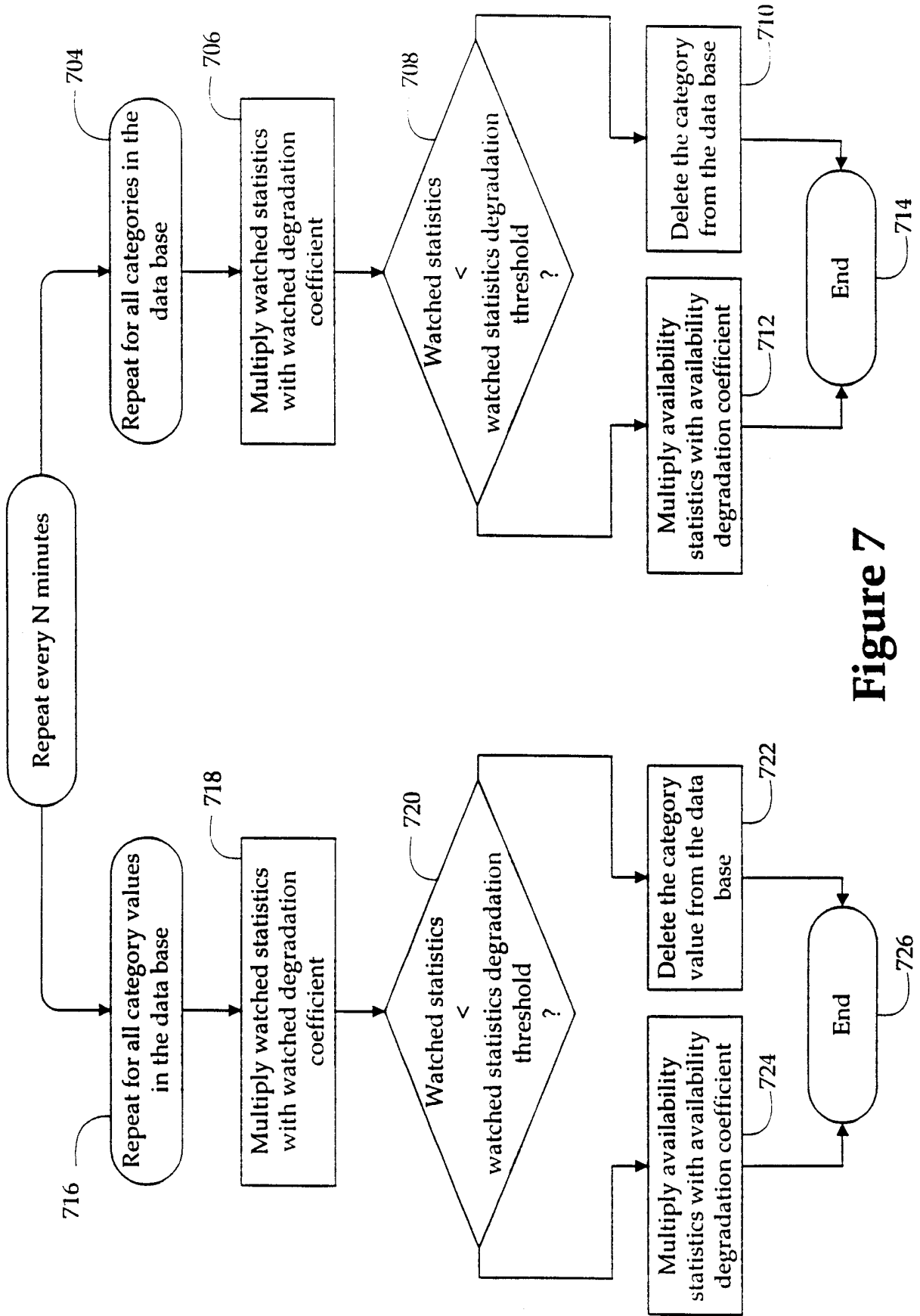
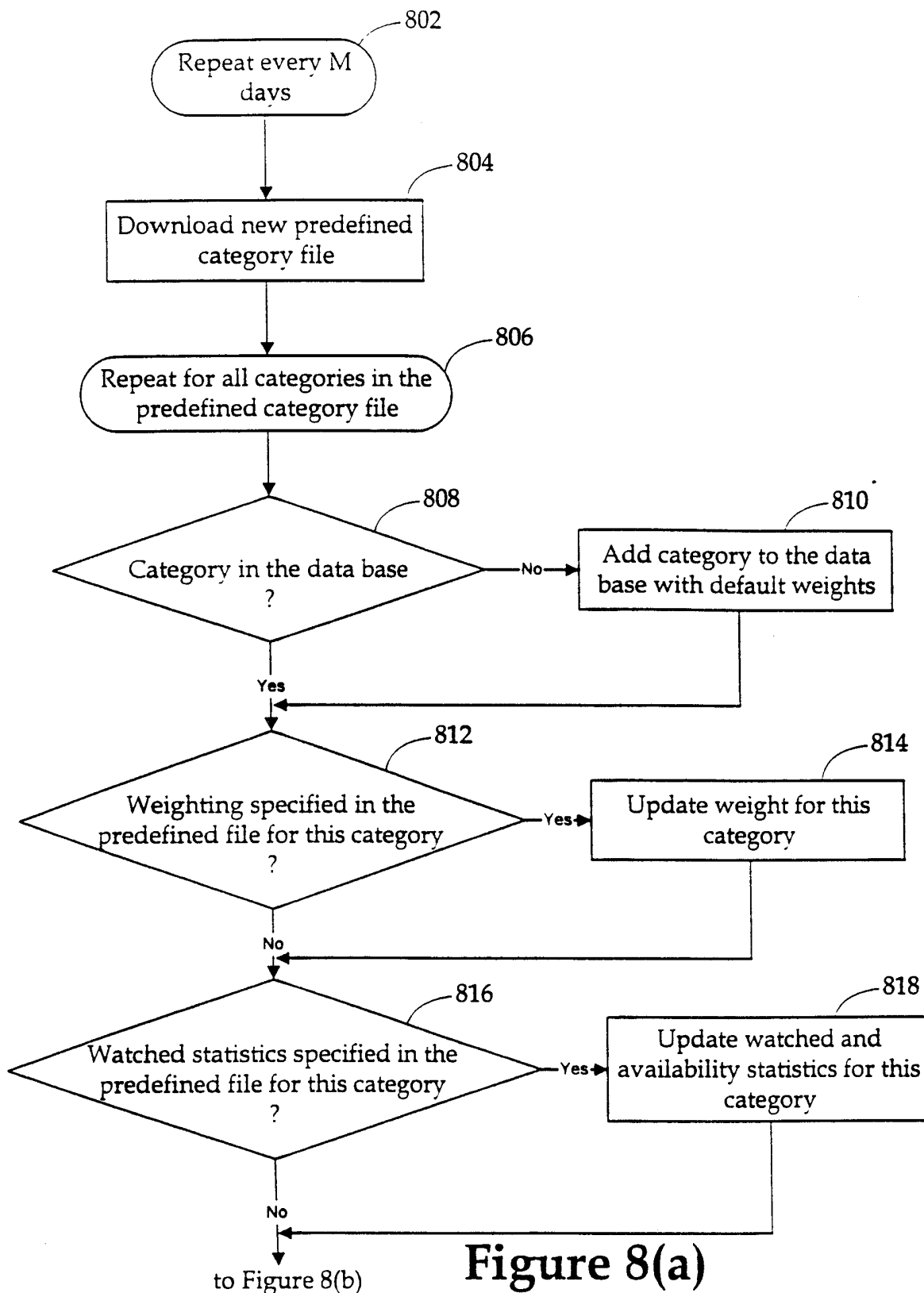

Figure 7



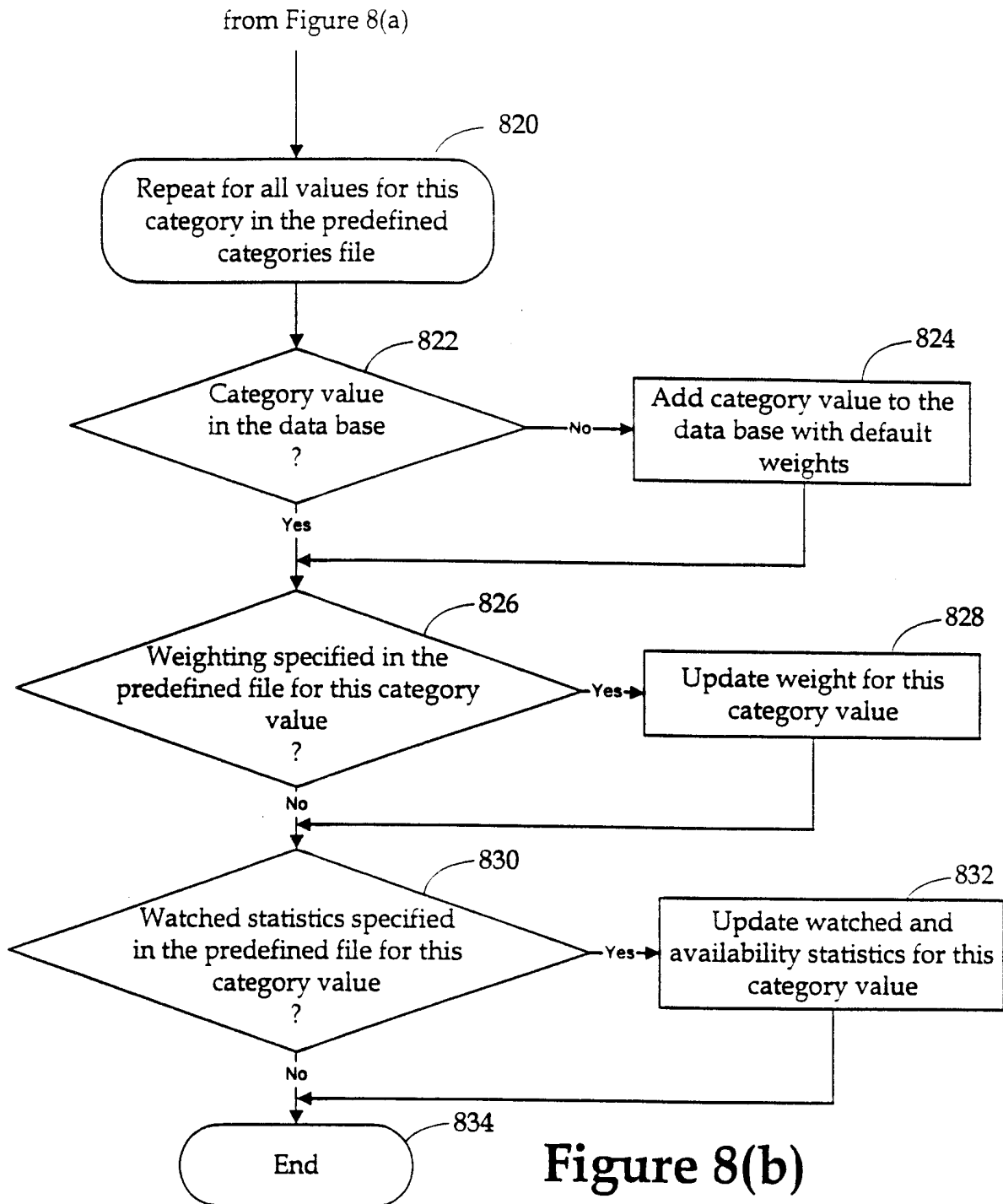

Figure 8(b)

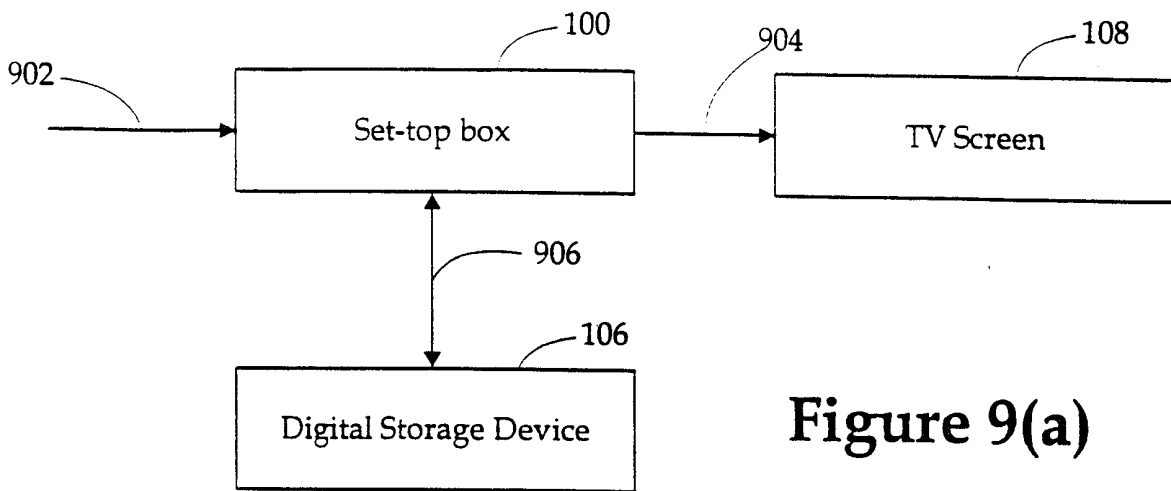

Figure 9(a)

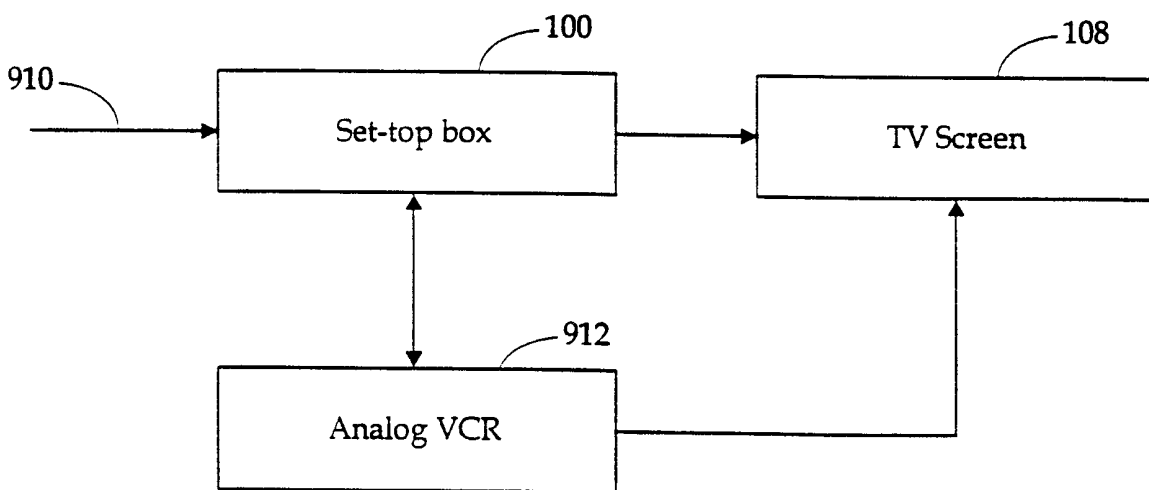

Figure 9(b)

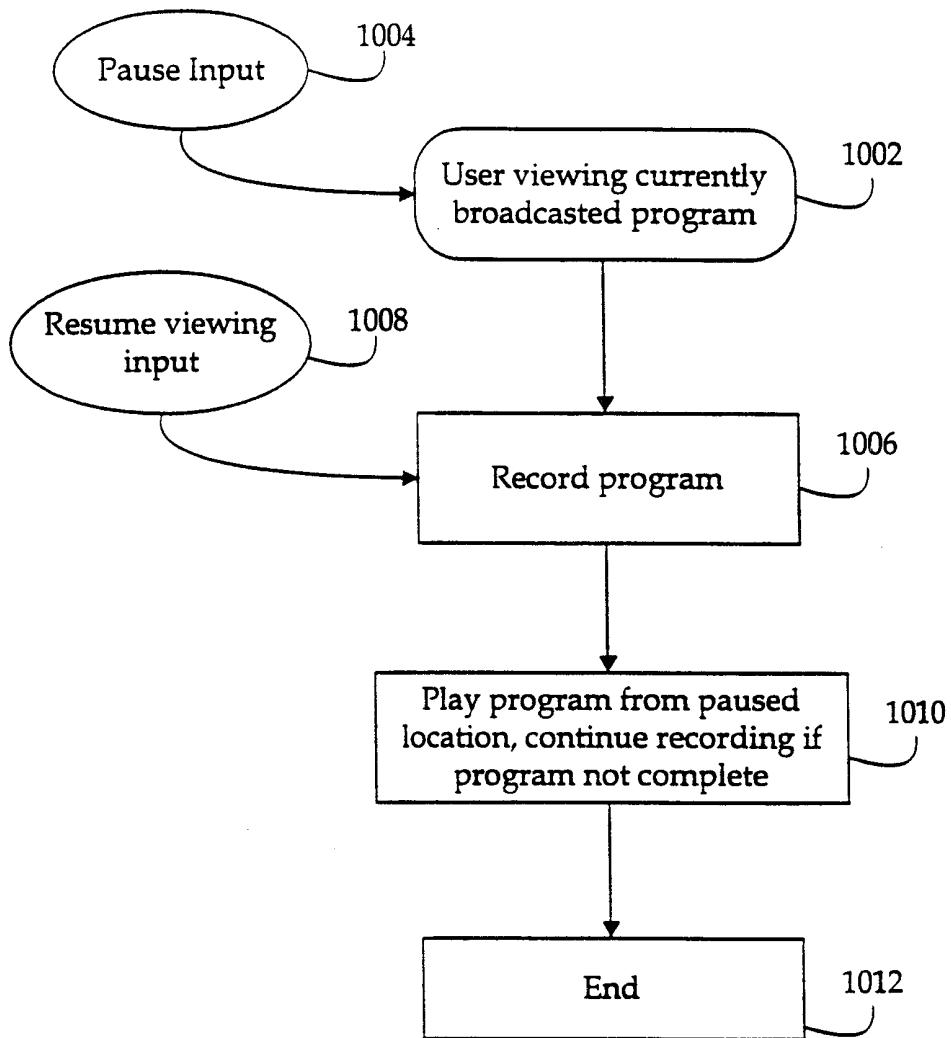

Figure 10

INTERNATIONAL SEARCH REPORT

International Application No

PC./US 99/12194

A. CLASSIFICATION OF SUBJECT MATTER

IPC 6 H04N5/445

According to International Patent Classification (IPC) or to both national classification and IPC

B. FIELDS SEARCHED

Minimum documentation searched (classification system followed by classification symbols)

IPC 6 H04N

Documentation searched other than minimum documentation to the extent that such documents are included in the fields searched

Electronic data base consulted during the international search (name of data base and, where practical, search terms used)

C. DOCUMENTS CONSIDERED TO BE RELEVANT

Category	Citation of document, with indication, where appropriate, of the relevant passages	Relevant to claim No.
X	EP 0 823 815 A (MATSUSHITA ELECTRIC IND CO LTD) 11 February 1998 (1998-02-11)	1-3
Y	column 11, line 14 - column 60, line 45	5-10, 12, 14, 19, 22-24

Y	WO 95 01057 A (APPLE COMPUTER) 5 January 1995 (1995-01-05)	5-10, 12, 14

Y	WO 97 48230 A (STARSIGHT TELECAST INC) 18 December 1997 (1997-12-18)	19, 22

Y	EP 0 705 036 A (SONY CORP) 3 April 1996 (1996-04-03)	23, 24

	-/--	

Further documents are listed in the continuation of box C.

Patent family members are listed in annex.

° Special categories of cited documents :

- "A" document defining the general state of the art which is not considered to be of particular relevance
- "E" earlier document but published on or after the international filing date
- "L" document which may throw doubts on priority claim(s) or which is cited to establish the publication date of another citation or other special reason (as specified)
- "O" document referring to an oral disclosure, use, exhibition or other means
- "P" document published prior to the international filing date but later than the priority date claimed

- "T" later document published after the international filing date or priority date and not in conflict with the application but cited to understand the principle or theory underlying the invention
- "X" document of particular relevance; the claimed invention cannot be considered novel or cannot be considered to involve an inventive step when the document is taken alone
- "Y" document of particular relevance; the claimed invention cannot be considered to involve an inventive step when the document is combined with one or more other such documents, such combination being obvious to a person skilled in the art.
- "&" document member of the same patent family

Date of the actual completion of the international search

9 September 1999

Date of mailing of the international search report

15/09/1999

Name and mailing address of the ISA

European Patent Office, P.B. 5818 Patentlaan 2
 NL - 2280 HV Rijswijk
 Tel. (+31-70) 340-2040, Tx. 31 651 epo nl,
 Fax: (+31-70) 340-3016

Authorized officer

Materne, A

INTERNATIONAL SEARCH REPORT

International Application No

PC./US 99/12194

C.(Continuation) DOCUMENTS CONSIDERED TO BE RELEVANT		
Category	Citation of document, with indication, where appropriate, of the relevant passages	Relevant to claim No.
X	WO 96 31980 A (PREVUE INTERNATIONAL INC) 10 October 1996 (1996-10-10) page 12 - page 68 ---	1,3
X	EP 0 838 951 A (MATSUSHITA ELECTRIC IND CO LTD) 29 April 1998 (1998-04-29) column 9, line 10 - column 18, line 2 ---	1
A	WO 94 13107 A (DISCOVERY COMMUNICAT INC) 9 June 1994 (1994-06-09) page 10 - page 87 -----	1-24

INTERNATIONAL SEARCH REPORT

Information on patent family members

International Application No

PCT/US 99/12194

Patent document cited in search report	Publication date	Patent family member(s)	Publication date
EP 0823815 A	11-02-1998	CN 1175733 A JP 10155140 A	11-03-1998 09-06-1998
WO 9501057 A	05-01-1995	AU 7175894 A	17-01-1995
WO 9748230 A	18-12-1997	AU 3294997 A	07-01-1998
EP 0705036 A	03-04-1996	JP 8102922 A CN 1130843 A US 5686954 A	16-04-1996 11-09-1996 11-11-1997
WO 9631980 A	10-10-1996	US 5880768 A AU 2257799 A AU 700434 B AU 5444196 A BR 9608014 A EP 0819354 A JP 11503578 T	09-03-1999 27-05-1999 07-01-1999 23-10-1996 02-03-1999 21-01-1998 26-03-1999
EP 0838951 A	29-04-1998	JP 10126750 A AU 4281797 A CN 1185697 A	15-05-1998 30-04-1998 24-06-1998
WO 9413107 A	09-06-1994	AT 177277 T AT 176840 T AT 183352 T AT 176841 T AU 4440797 A AU 4532597 A AU 693775 B AU 5732994 A AU 692427 B AU 5733094 A AU 691479 B AU 5733194 A AU 692428 B AU 5733294 A AU 5736394 A AU 5845894 A AU 5869894 A AU 6066798 A AU 6066898 A CA 2151456 A CA 2151457 A CA 2151458 A CA 2151459 A CA 2151460 A CA 2151461 A CA 2151462 A CN 1093211 A CN 1090451 A CN 1090452 A CN 1096151 A CN 1090453 A CN 1090454 A DE 69323560 D DE 69323562 D DE 69323767 D	15-03-1999 15-03-1999 15-08-1999 15-03-1999 29-01-1998 05-02-1998 09-07-1998 04-07-1994 11-06-1998 04-07-1994 21-05-1998 04-07-1994 11-06-1998 04-07-1994 04-07-1994 22-06-1994 04-07-1994 04-06-1998 04-06-1998 23-06-1994 23-06-1994 23-06-1994 23-06-1994 23-06-1994 09-06-1994 23-06-1994 05-10-1994 03-08-1994 03-08-1994 07-12-1994 03-08-1994 03-08-1994 25-03-1999 25-03-1999 08-04-1999

INTERNATIONAL SEARCH REPORT

Information on patent family members

International Application No

PCT/US 99/12194

Patent document cited in search report	Publication date	Patent family member(s)	Publication date
WO 9413107 A		EP 0673578 A	27-09-1995
		EP 0673579 A	27-09-1995
		EP 0673580 A	27-09-1995
		EP 0673581 A	27-09-1995
		EP 0673582 A	27-09-1995
		EP 0673583 A	27-09-1995
		EP 0674824 A	04-10-1995
		EP 0822718 A	04-02-1998
		EP 0852442 A	08-07-1998
		EP 0849948 A	24-06-1998
		EP 0862328 A	02-09-1998
		EP 0856993 A	05-08-1998
		EP 0856994 A	05-08-1998
		EP 0884907 A	16-12-1998
