

- [54] CONTOURED SANITARY NAPKIN
- [75] Inventor: Howard A. Whitehead, Appleton, Wis.
- [73] Assignee: Kimberly-Clark Corporation, Neenah, Wis.
- [**] Term: 14 Years
- [21] Appl. No.: 754,638
- [22] Filed: Dec. 27, 1976
- [51] Int. Cl. D24-04
- [52] U.S. Cl. D24/51
- [58] Field of Search D24/34, 99; 128/290 R, 128/284, 287, 156

[56] **References Cited**

U.S. PATENT DOCUMENTS

D. 234,162	1/1975	Andersen	D24/51
D. 236,385	8/1975	Celander et al.	D24/51
D. 240,563	7/1976	Whitehead et al.	D24/99
3,805,790	4/1974	Kaczmarzyk et al.	128/290 R
3,881,490	5/1975	Whitehead et al.	128/290 R
3,886,941	6/1975	Duane et al.	128/290 R
3,886,942	6/1975	Bernardin	128/290 R

Primary Examiner—Bernard Ansher
 Attorney, Agent, or Firm—Daniel J. Hanlon, Jr.

[57] **CLAIM**

The ornamental design for a contoured sanitary napkin, substantially as shown and described.

DESCRIPTION

FIG. 1 is a top plan view of a contoured sanitary napkin, showing my new design;
 FIG. 2 is a side elevation thereof;
 FIG. 3 is a second modified embodiment of the napkin illustrated in FIG. 2;
 FIG. 4 is an end elevation of FIG. 1;
 FIG. 5 is a partial bottom plan view shown fragmentarily for ease of illustration;
 FIG. 6 is a third modified embodiment of the contoured sanitary napkin illustrated in FIG. 1; it being understood that the fragmentary pattern shown therein continues uniformly throughout the top surface of the napkin;
 FIG. 7 is a fourth modified embodiment of the napkin illustrated in FIG. 1;
 FIG. 8 is a fifth modified embodiment of the napkin illustrated in FIG. 1; and
 FIG. 9 is a sixth modified embodiment of the napkin illustrated in FIG. 1.

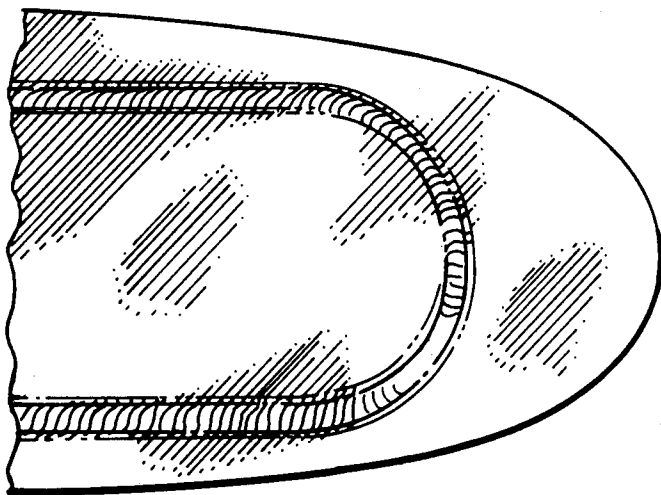
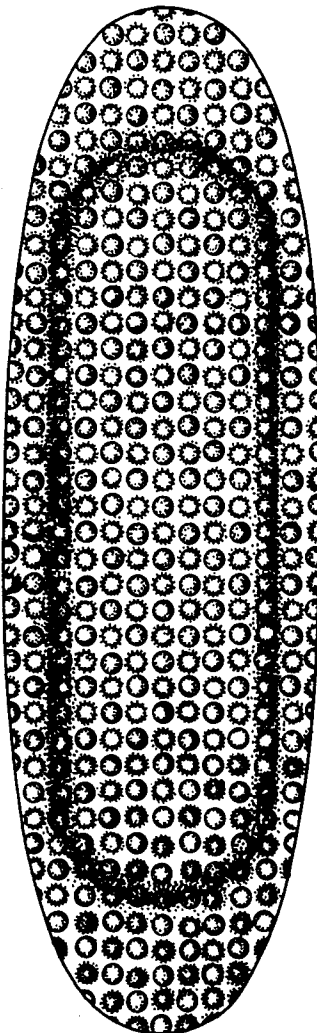

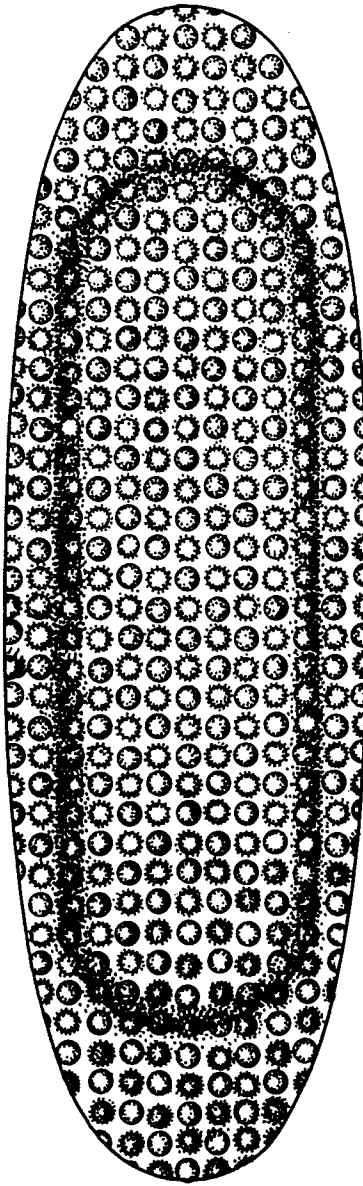

FIG. 1



FIG. 2



FIG. 3



FIG. 4

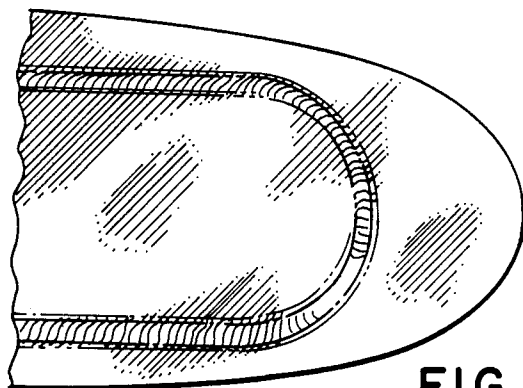

FIG. 5

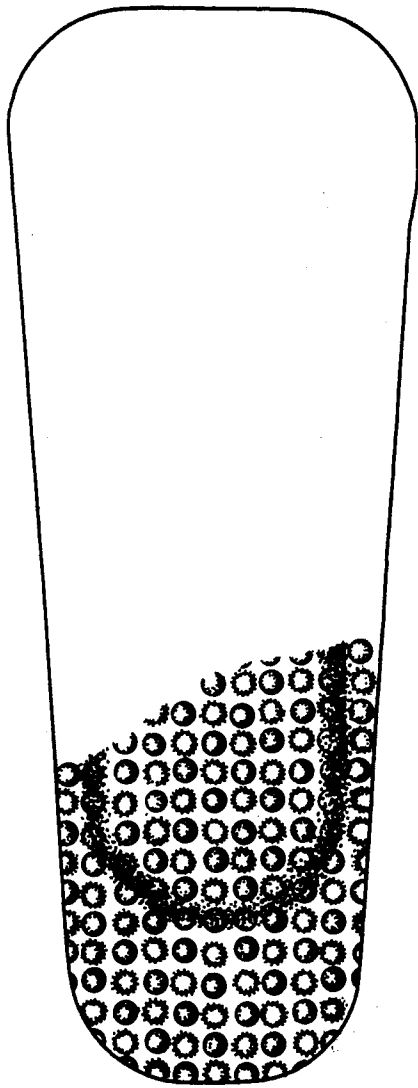

FIG. 6

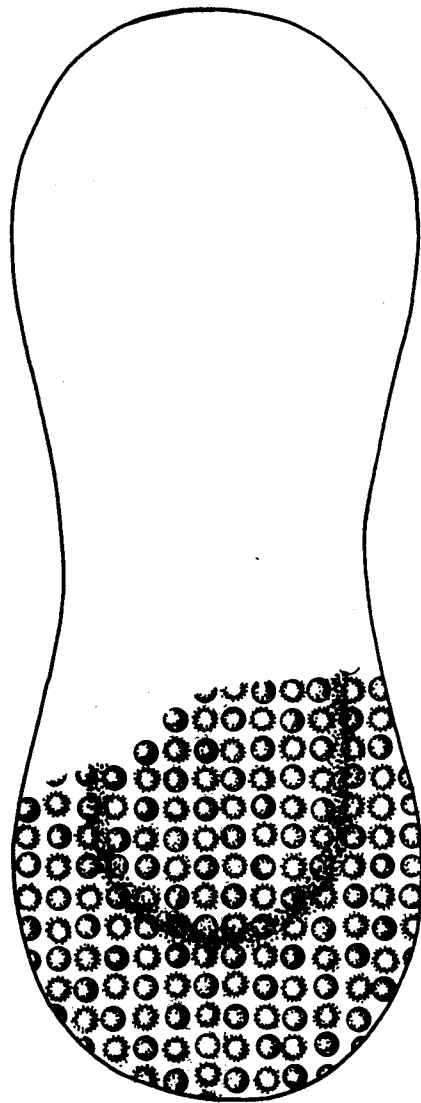

FIG. 7

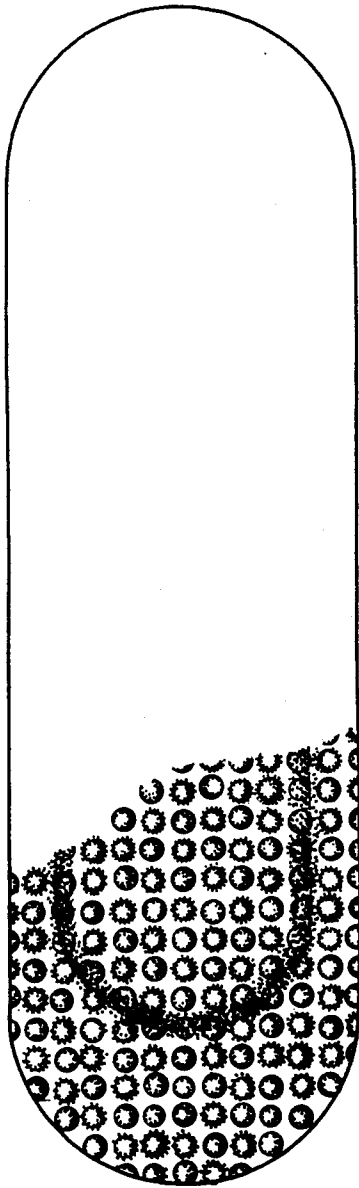

FIG. 8

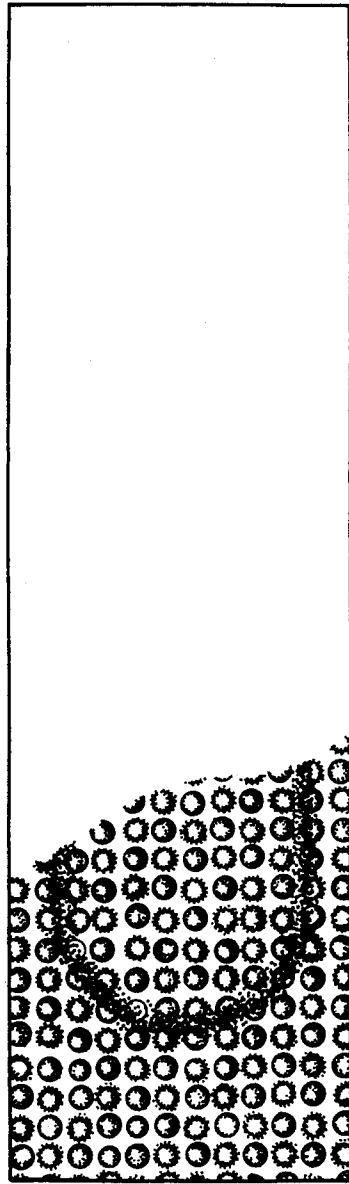

FIG. 9