



US00D807011S

(12) **United States Design Patent**
O'Connor

(10) **Patent No.:** **US D807,011 S**

(45) **Date of Patent:** **** Jan. 9, 2018**

(54) **SHOE UPPER**

(71) Applicant: **NIKE, Inc.**, Beaverton, OR (US)

(72) Inventor: **Kelly A. O'Connor**, Beaverton, OR (US)

(73) Assignee: **NIKE, Inc.**, Beaverton, OR (US)

(**) Term: **15 Years**

(21) Appl. No.: **29/564,717**

(22) Filed: **May 15, 2016**

(51) **LOC (11) Cl.** **02-99**

(52) **U.S. Cl.**
USPC **D2/972**

(58) **Field of Classification Search**
USPC D2/902, 906-908, 944, 946, 969,
D2/972-974, 977; D5/47, 49
CPC ... A43B 13/181; A43B 13/141; A43B 13/186;
A43B 13/188; A43B 23/00; A43B 23/02;
A43B 5/00; A43B 23/26; A43B 1/04;
A43B 11/14; A43B 7/00; A43C 1/00;
A43C 11/00
See application file for complete search history.

(56) **References Cited**

U.S. PATENT DOCUMENTS

D4,518 S * 12/1870 Taft et al D5/47
D4,864 S * 5/1871 Taft et al D5/47

D10,091 S * 7/1877 Chase D5/47
D11,669 S * 3/1880 Conde D5/47
D20,184 S * 10/1890 Elmore D5/47
D668,441 S * 10/2012 Shaffer D2/972
D710,585 S * 8/2014 Ho D2/972
D718,036 S 11/2014 McMillan
D722,224 S * 2/2015 Williams, Jr. D2/972
D725,895 S * 4/2015 Cin D2/972
D744,223 S * 12/2015 Kirschner D2/972
D765,381 S * 9/2016 Yun D2/972
D767,868 S * 10/2016 Johnsongriffin D2/972

* cited by examiner

Primary Examiner — Dominic V Simone

(74) *Attorney, Agent, or Firm* — Banner & Witcoff, Ltd.

(57) **CLAIM**

The ornamental design for a shoe upper, as shown and described.

DESCRIPTION

FIG. 1 is a front perspective view of a shoe upper showing my new design;
FIG. 2 is a side view thereof; and,
FIG. 3 is a rear perspective view thereof.
The photographic area is claimed. The broken line immediately adjacent to the photographic area represents an unclaimed peripheral boundary of the design. The broken lines showing the remainder of the shoe represent unclaimed subject matter and form no part of the claimed design.

1 Claim, 3 Drawing Sheets

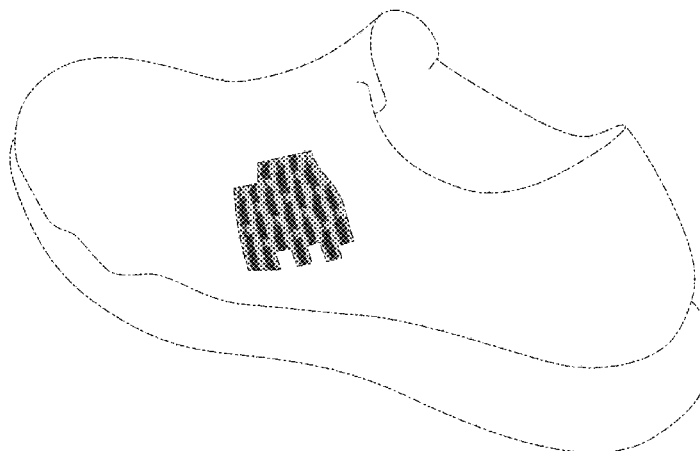
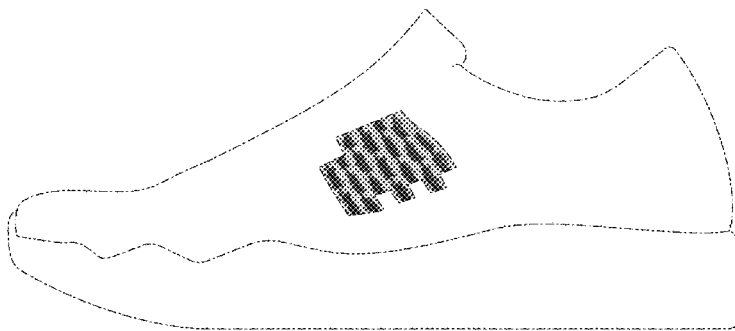

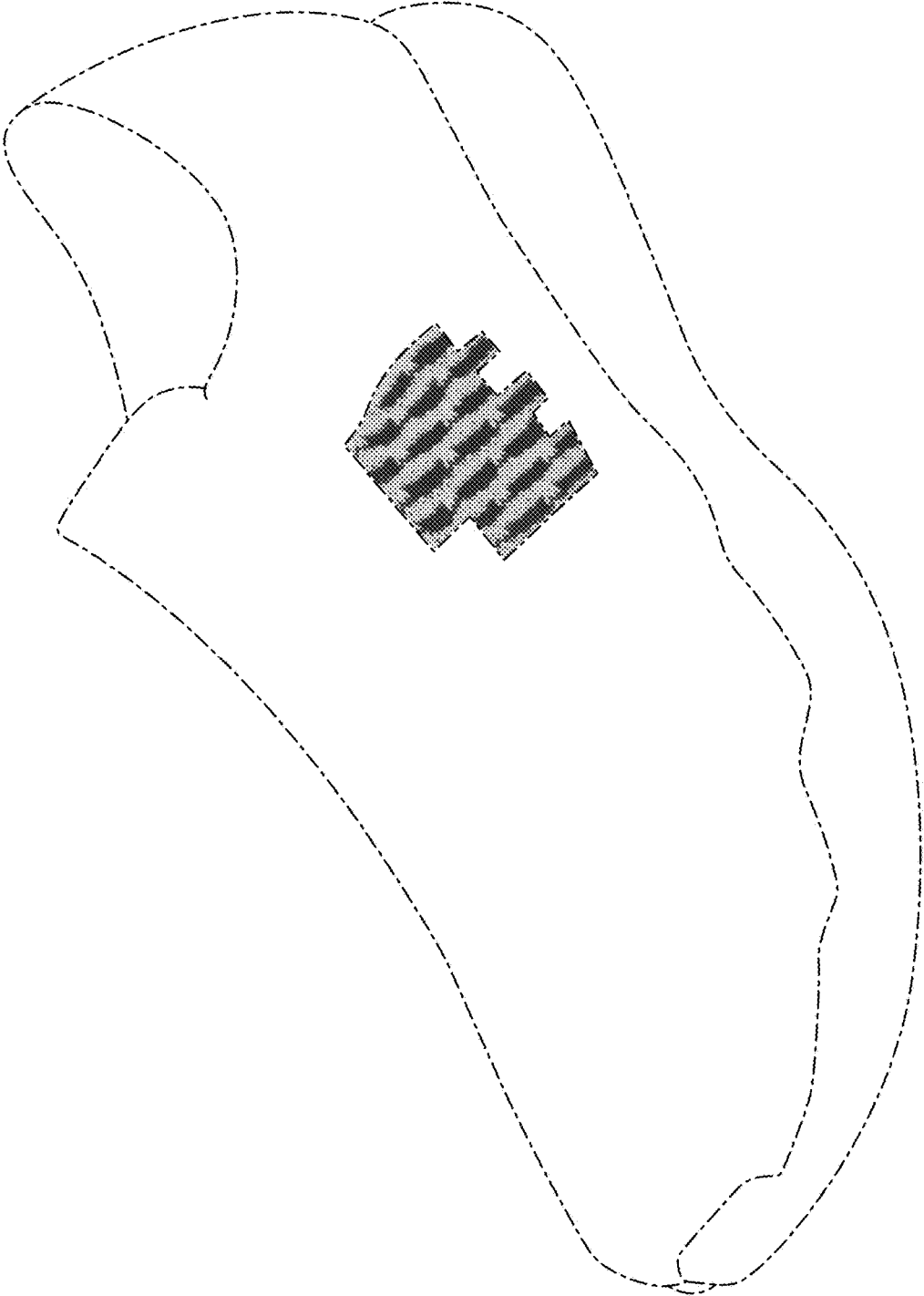

FIG. 1

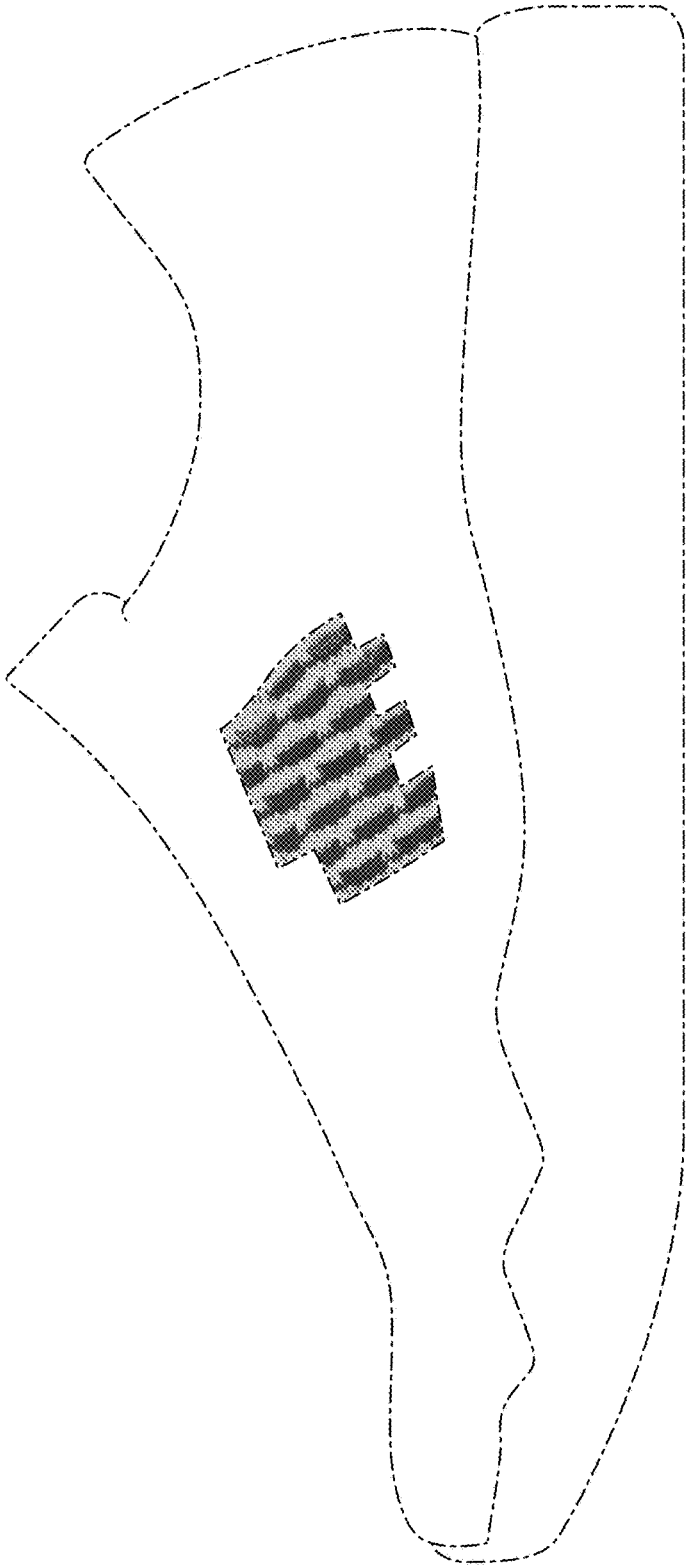

FIG. 2

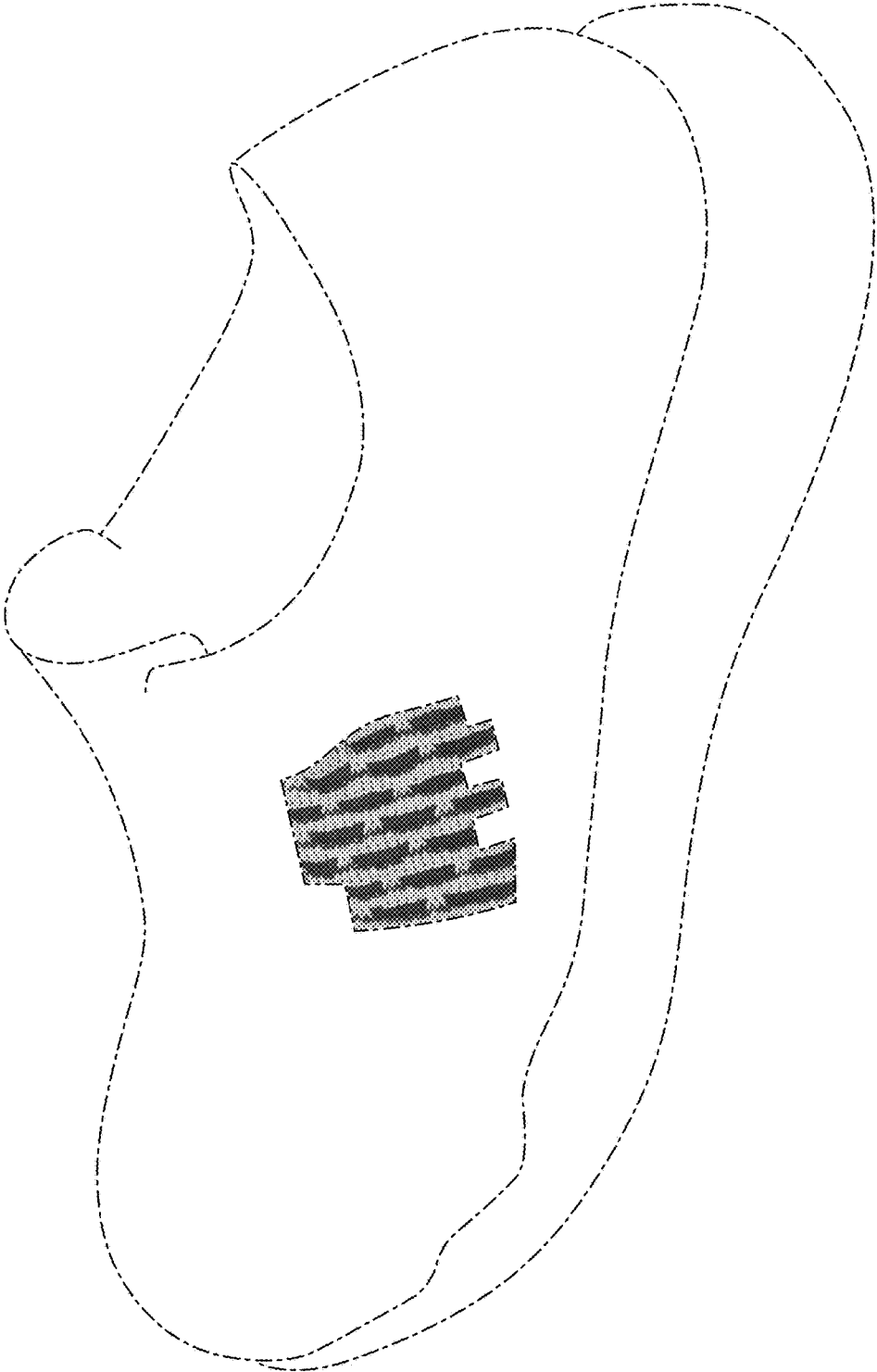

FIG. 3