



US00D490365S

(12) **United States Design Patent** (10) **Patent No.:** **US D490,365 S**
Kindig et al. (45) **Date of Patent:** **** May 25, 2004**

(54) **TIRE TREAD**
(75) Inventors: **Andrea Kindig**, Akron, OH (US);
James G. Guspodin, Akron, OH (US);
David M. Reep, Copley, OH (US)

D451,455 S 12/2001 Helt
D451,864 S 12/2001 Seifert et al.
D459,296 S 6/2002 Umstot et al.

OTHER PUBLICATIONS

(73) Assignee: **Bridgestone/Firestone North American Tire, LLC**, Nashville, TN (US)

Centennial Sabre XJ40 Tire, 2002 Tread Design Guide, Jan. 2002, p. 20. 2/1.*
National Aegis LS4 Tire, 2002 Tread Design Guide, Jan. 2002, p. 53. 1/2.*

(**) Term: **14 Years**

* cited by examiner

(21) Appl. No.: **29/178,218**
(22) Filed: **Mar. 21, 2003**

Primary Examiner—Robert M. Spear
(74) *Attorney, Agent, or Firm*—Michael Sand; Michael R. Huber

(51) **LOC (7) Cl.** **12-15**
(52) **U.S. Cl.** **D12/601**
(58) **Field of Search** D12/529, 531,
D12/551, 553, 559, 564, 588, 594, 598,
600; 152/209.1, 209.9, 209.12, 209.13,
209.28

(57) **CLAIM**

The ornamental design for a tire tread, as shown and described.

DESCRIPTION

(56) **References Cited**

U.S. PATENT DOCUMENTS

D301,855 S * 6/1989 Ono D12/590
D344,052 S 2/1994 Attinello et al.
D350,092 S 8/1994 Brayer et al.
D350,095 S 8/1994 Anderson et al.
D377,330 S 1/1997 Kakegawa et al.
D379,340 S 5/1997 Consolacion et al.
D381,606 S 7/1997 Graas et al.
D388,376 S 12/1997 Miller et al.
D392,922 S 3/1998 Heinen
D398,568 S 9/1998 Graas et al.
D398,892 S 9/1998 Williams
D415,982 S 11/1999 Consolacion et al.
D418,461 S 1/2000 Markoff et al.
D421,415 S 3/2000 Weber
D451,059 S 11/2001 Guspodin et al.

FIG. 1 is a side perspective view of a tire tread showing our new design, it being understood that the tread pattern is repeated throughout the circumference of the tire tread, the opposite side being the same as that shown;
FIG. 2 is a front elevational view thereof;
FIG. 3 is a side elevational view of the right side thereof, the opposite side being identical thereto; and,
FIG. 4 is an enlarged fragmentary side perspective view thereof.

The broken lines defining the sidewall and inner bead and the peripheral boundary between the sidewall and the claimed tire tread are for illustrative purposes only, and form no part of the claimed design.

In the drawings, the dark stippled surface shading represents the recessed portion of the tread grooves, having a depth as best shown in FIG. 2.

1 Claim, 4 Drawing Sheets

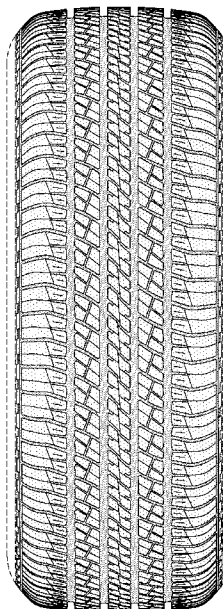

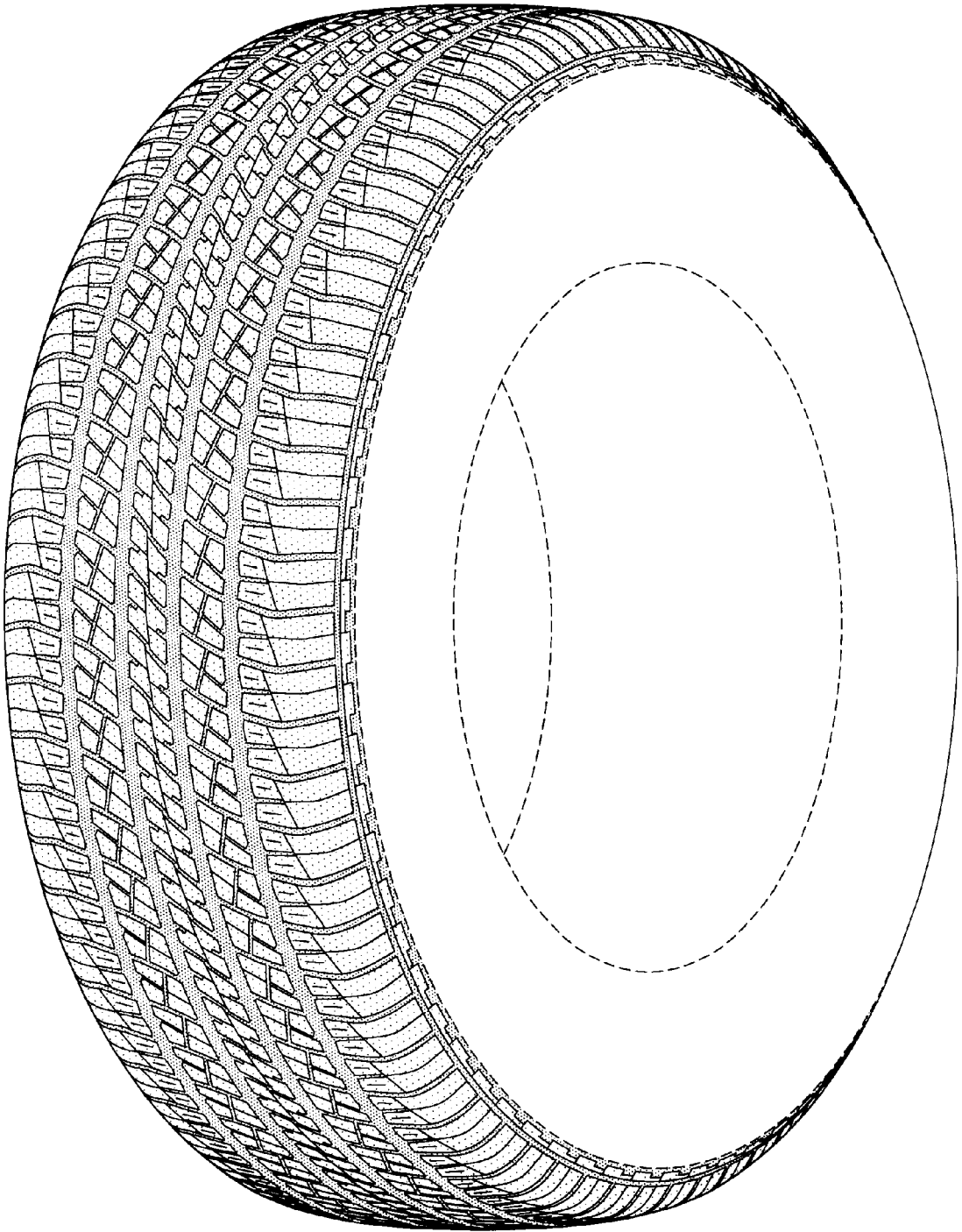

FIG-1

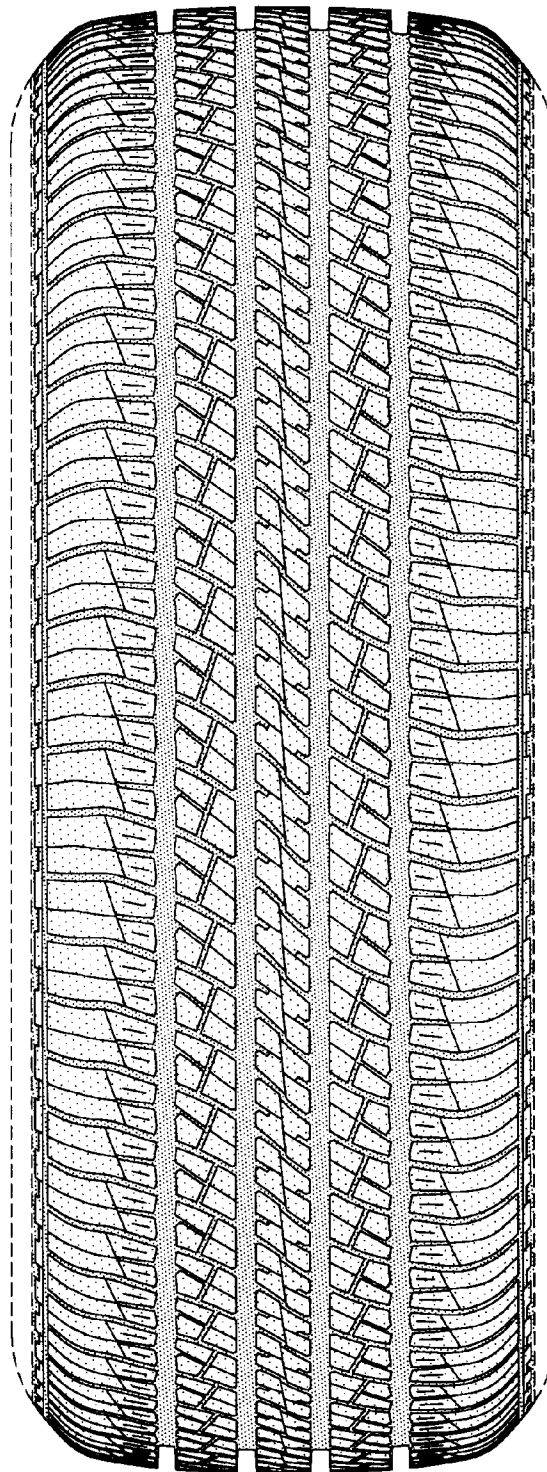

FIG-2

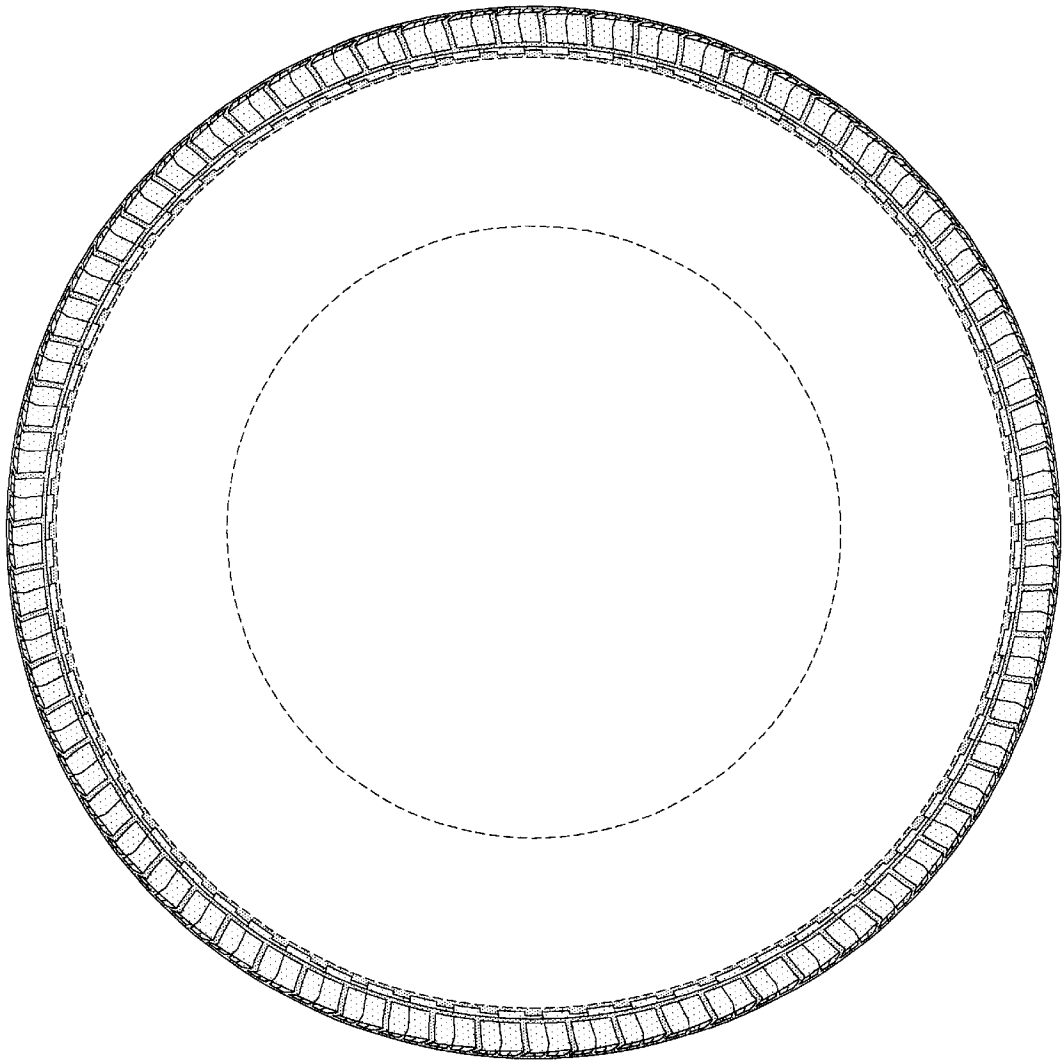

FIG-3

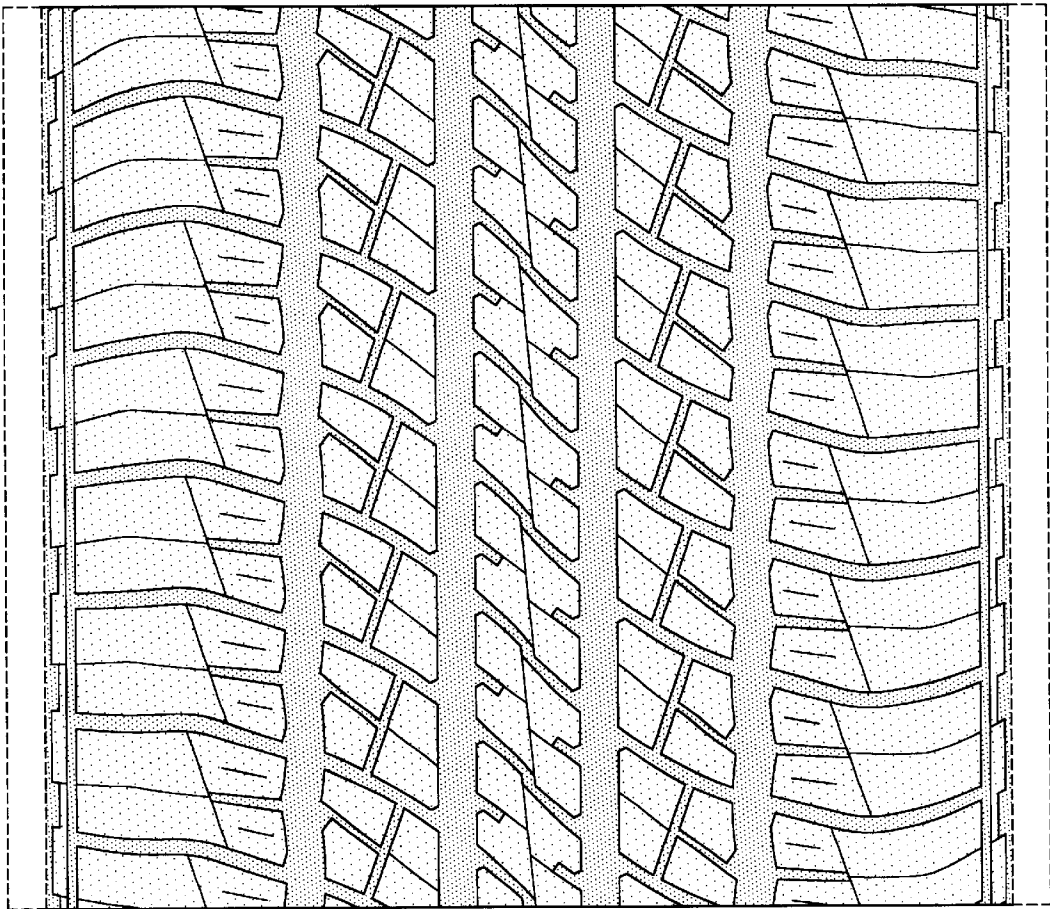

FIG-4